

KEY PLAN
NTS

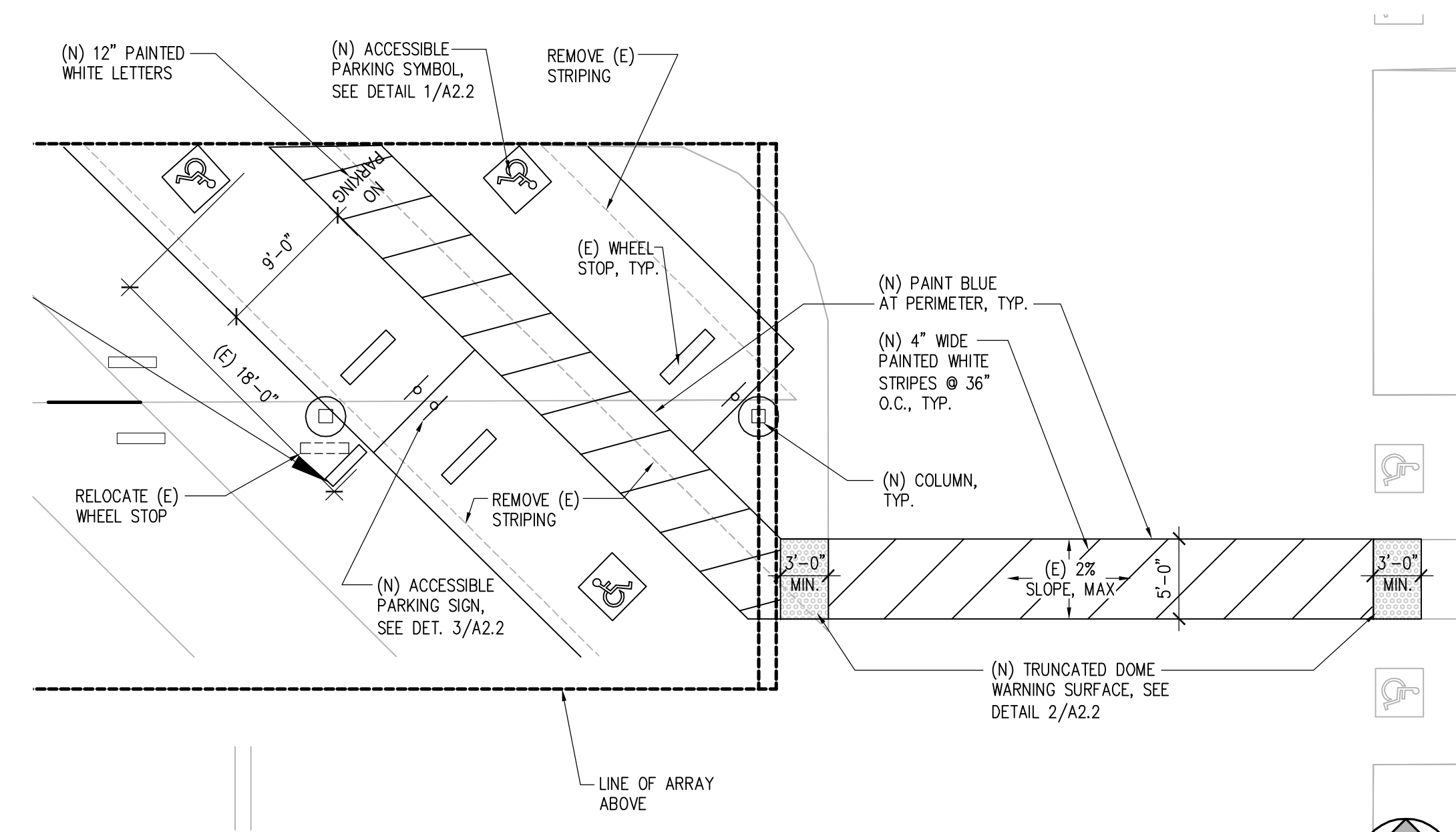

2 NEW ACCESSIBLE PARKING UNDER ARRAY

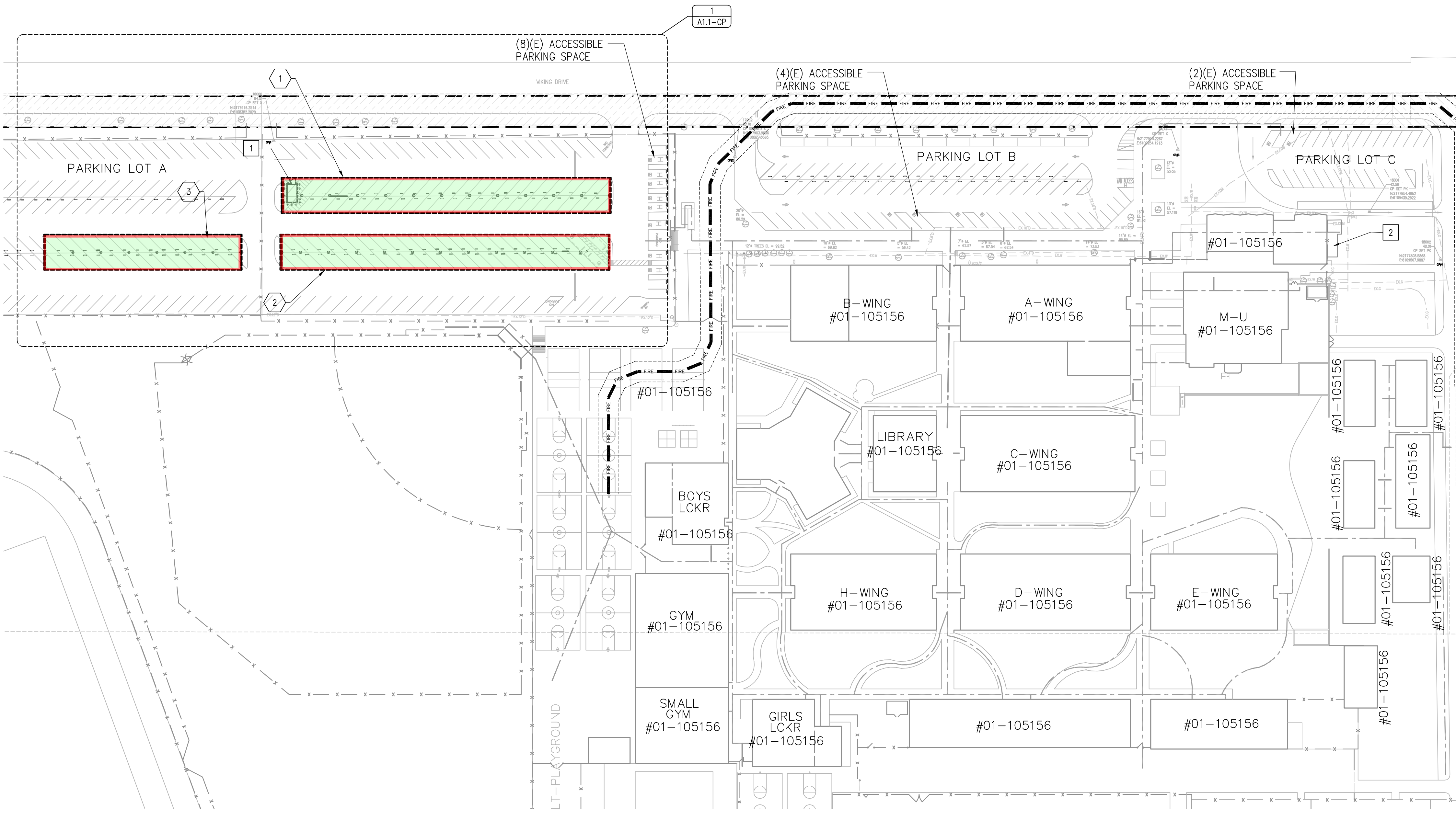
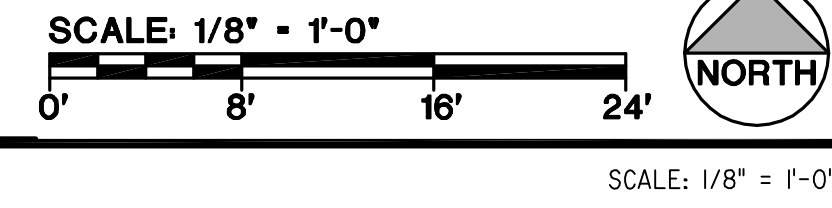

1 SITE PLAN

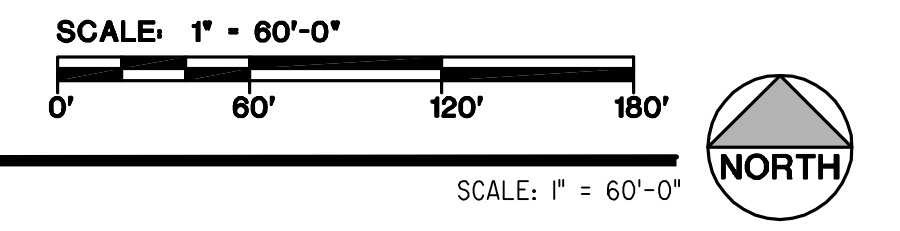

SITE PLAN LEGEND

- THE ACCESSIBLE PATH OF TRAVEL AS INDICATED ON PLANS IS A BARRIER FREE ACCESS WITHOUT ANY ABRUPT VERTICAL CHANGES EXCEEDING 1/2" @ 1:2 MAXIMUM SLOPE, EXCEPT THAT LEVEL CHANGES DO NOT EXCEED 1/4" VERTICAL. MAX. CROSS SLOPE OF 2% ACCESSIBLE PATH OF TRAVEL SHALL BE SLIP RESISTANT WITH MAX. CROSS SLOPE OF 2%. MAINTAIN 48" MIN. WIDTH.
- FIRE TRUCK ACCESS
- ASSUMED PROPERTY LINE
- (E) EXISTING FIRE HYDRANT

KEY NOTES

- 1 NEW ELECTRICAL EQUIPMENT PAD WITH UTILITY LOCKABLE DISCONNECT SEE ELECTRICAL DRAWINGS
- 2 ELECTRICAL EQUIPMENT TIE IN

LOCAL FIRE AUTHORITY REVIEW

- LOCAL FIRE AUTHORITY TO INITIAL THE ITEMS AS APPLICABLE TO THIS PROJECT AND SIGN BELOW.
- | YES | NO | N/A | ELEVATORS |
|-------------------------------------|--------------------------|-------------------------------------|--|
| <input type="checkbox"/> | <input type="checkbox"/> | <input checked="" type="checkbox"/> | ELEVATORS THAT DO NOT HAVE CABS SIZED PER 2010 CBC CODE REQUIREMENTS HAVE BEEN IDENTIFIED AND THE LOCAL FIRE AUTHORITY APPROVES THE USE OF STAIRWAYS FOR EMERGENCY RESCUE AND PATIENT TRANSPORT. |
| <input checked="" type="checkbox"/> | <input type="checkbox"/> | <input type="checkbox"/> | ACCESS FIRE ROADS, FIRE HYDRANTS, AND WILDLAND-URBAN INTERFACE (WUI) |
| <input type="checkbox"/> | <input type="checkbox"/> | <input checked="" type="checkbox"/> | ACCESS ROADS AND GATE ENTRANCES ARE IN ACCORDANCE WITH TITLE 19, CALIFORNIA CODE OF REGULATIONS - ACCESS ROADS & 2010 CFC - GATES TO SCHOOL SITES. |
| <input type="checkbox"/> | <input type="checkbox"/> | <input checked="" type="checkbox"/> | FIRE FLOW, FIRE HYDRANT LOCATION AND DISTRIBUTION ARE IN ACCORDANCE WITH 2010 CALIFORNIA FIRE CODE AND/OR NFPA 1142. |
| <input type="checkbox"/> | <input type="checkbox"/> | <input checked="" type="checkbox"/> | WILDLAND URBAN INTERFACE AREA? (2010 CBC CHAPTER 7A). |
| <input type="checkbox"/> | <input type="checkbox"/> | <input checked="" type="checkbox"/> | AUTOMATIC FIRE SPRINKLER SYSTEMS (AFSS) |
| <input type="checkbox"/> | <input type="checkbox"/> | <input checked="" type="checkbox"/> | THE LOCATION(S) OF THE PROPOSED POST INDICATOR VALVE (PIV) AND FIRE DEPT. CONNECTION (FDC) MEETS THE REQUIREMENTS OF THIS JURISDICTION. |
| <input type="checkbox"/> | <input type="checkbox"/> | <input checked="" type="checkbox"/> | THE LOCATION(S) OF THE DETECTOR CHECK VALVE ASSEMBLY (DCVA) MEET THE REQUIREMENTS OF THIS JURISDICTION. |
| <input type="checkbox"/> | <input type="checkbox"/> | <input checked="" type="checkbox"/> | THE FIRE PUMP ASSEMBLY/BACKFLOW PREVENTER AND OTHER VALVES MEET THE REQUIREMENTS OF THIS JURISDICTION. |

PROJECT NAME: COLLEGE PARK HIGH SCHOOL DSA APP NO: _____
 PROJECT LOCATION: 201 VIKING DRIVE, PLEASANT HILL, CA. 94523
 LOCAL FIRE AUTHORITY: Contra Costa County Fire Protection District
 ADDRESS: 2010 Geary Road
 CITY/STATE/ZIP: Pleasant Hill, Ca. 94523-4619
 PHONE NUMBER: 925.941.3300 DATE: _____
 APPROVAL SIGNATURE: _____
 NAME AND TITLE: Ted Leach, Fire Inspector
 COMMENTS (PRINT): _____

INITIALS AND SIGNATURE ABOVE SIGNIFY THAT THE LOCAL FIRE AUTHORITY HAS REVIEWED THE LISTED ITEMS AND WAS CONSULTED REGARDING THEIR PLACEMENT AND DESIGN. THE CURRENT CONFIGURATION SHOWN ON THIS SITE PLAN, AS OF THIS DATE, MEETS WITH THEIR CURRENT STANDARDS. LOCAL STAMPS W/ SIGNATURE INDICATES ALL ITEMS ABOVE HAVE BEEN REVIEWED.

CODE ANALYSIS

PARKING COUNT SUMMARY

PARKING LOT	STANDARD	ACCESSIBLE*		ACCESSIBLE - VAN*		TOTAL
		REQUIRED	PROVIDED	REQUIRED	PROVIDED	
PARKING LOT - A	320	8	8	1	1	329
PARKING LOT - B	83	4	4	1	1	88
PARKING LOT - C	27	2	2	-	-	29

ARRAY CODE ANALYSIS/ SELECTION TABLE

ARRAY #	OCC. TYPE	CONSTR. TYPE	ACTUAL AREA	SPRINKLERED	BASIC ALLOWABLE AREA	ARRAY DESIGN:	FOUNDATION DESIGN	
							PIER TYPE	PIER CONDITION (SEE PIER DESIGN TABLE)
1	S-2	IIB	10,792	N	26,000 SF	128 S APP# 02-111697	1/S3.1-2S	4S
2	S-2	IIB	10,792	N	26,000 SF	128 S APP# 02-111697	1/S3.1-2S	4S
3	S-2	IIB	6,474	N	26,000 SF	128 S APP# 02-111697	1/S3.1-2S	4S

SUNPOWER
 1414 HARBOUR WAY SOUTH - RICHMOND, CA 94804 USA
 (510) 540-0560

ITEM	REVISIONS/ISSUE	DATE
	CD SUBMITTAL	05/17/2011

ATI
 ARCHITECTS
 +
 ENGINEERS

www.atiae.com

3860 Blackhawk Road
 Danville, CA 94508
 T 925.648.8800

2510 Douglas Boulevard
 Roseville, CA 95661
 T 916.772.1800

3050 Pullman Street
 Costa Mesa, CA 92626
 T 714.338.1800

1901 Orange Tree Lane
 Redlands, CA 92374
 T 909.801.8160

PROFESSIONAL STAMP:

APPROVALS:

PROJECT TITLE:
SUNPOWER ELEVATED SOLAR CANOPY COLLEGE PARK HIGH SCHOOL MT. DIABLO UNIFIED SCHOOL DISTRICT

SITE PLAN

DATE: 04/22/11 SCALE: AS NOTED
 DRAWN BY: RC CHECKED BY: MB
 JOB NO.: SA8504.036
 CAD FILE: +A01-CP-SITE.dwg
 SHEET NO.:

A0.1-CP