

BID FORM
Bid No. 1590

To: Mt. Diablo Unified School District
Purchasing/Warehouse Department
2326 Bisso Lane
Concord, CA, 94520

From: Russell Sigler, Inc.
Name of Bidder
8615 23rd Avenue
Mailing Address
Sacramento, Ca 95826
City, State & Zip

Responding to Bid No. 1590 due by 11:00 a.m., November 4, 2011, the Bid Submittal Deadline, the undersigned Bidder agrees to furnish and deliver heating, ventilating and air conditioning equipment per the plans and specifications. I/We have stated hereon the price(s) at which we will furnish and deliver the specified item(s) and will accept as full payment therefore the amount shown below.

Bidder further agrees, in addition to the terms and conditions specified herein the following terms and conditions that are a part of this bid and any resulting contract:

F.O.B. Point. All shipments shall be made F.O.B. an intermediate storage warehouse then each destination (project site). F.O.B. destination indicates that the *seller* is responsible for shipment until it is tendered to the installing contractor separately contracted with the Mt. Diablo Unified School District. The District will not pay for shipping and handling, nor shall the District pay for any other cost or surcharges encumbered against the equipment/systems.

Award. Bid award will be based on the lowest responsible bid price including any transportation charges, as well as any other criteria indicated in these specifications. The District reserves the right to make award at any time up to ninety (90) days from the date of the bid opening.

Signatures. All information submitted by Bidder, including signatures, must be original. Copies will not be accepted.

Taxes. Bidders should show State and Local Sales Tax on their bids. The tax rate to include is at (9.25) %. The Mt. Diablo Unified School District will pay the Sales Tax directly to the State of California when the Successful Bidder is not registered with the state to collect it. Bidder agrees to deduct (through deductive change order) any payment made in their behalf.

The Mt. Diablo Unified School District is exempt from Federal Excise Tax.

Attention Bidders-Please Read Carefully

Please check your calculations before submitting your bid; the Mt. Diablo Unified School District will not be responsible for Bidder miscalculations.

Term of Offer. It is understood and agreed that this bid may not be withdrawn for a period of **ninety (90) days** from the Bid Submittal Deadline, and at no time in case of successful Bidder.

Term of Unit Rate Requirements. It is understood and agreed that the term of unit rate requirements will be forty-eight (48) months. Upon approval of the Board, up to three (3) -12 month extensions may be awarded.

Please check your calculations before submitting your bid; the Mt. Diablo Unified School District will not be responsible for Bidder miscalculations.

Term of Offer. It is understood and agreed that this bid may not be withdrawn for a period of **ninety (90) days** from the Bid Submittal Deadline, and at no time in case of successful Bidder.

Bidder's Acknowledgement of His Understanding of the Terms and Conditions. Signature below verifies that Bidder has read, understands, and agrees to the conditions contained herein and on all of the attachments and agenda.

Bidder hereby acknowledges receipt of Addenda Number(s) 1, _____, _____, and _____.

SCHEDULE OF UNIT COSTS			
SCHOOL CAMPUS	MATERIAL	LABOR	TOTAL COST
Foothill Middle School	\$644,143.00	\$106,884.00	\$751,027.00
Ayers Elementary School	\$445,392.00	\$80,252.00	\$525,644.00
Mt. Diablo Elementary School	\$583,960.00	\$106,884.00	\$690,844.00
Valley View Middle School	\$583,384.00	\$108,596.00	\$691,980.00
Sequoia Elem. School	\$443,264.00	\$83,397.00	\$526,661.00
Sun Terrace Elem. School	\$647,933.00	\$106,884.00	\$754,817.00
Loma Vista Adult ED Center	\$993,578.00	\$164,473.00	\$1,158,051.00
Concord High School	\$79,626.00	\$14,187.00	\$93,813.00
Tax on Material Only	\$375,588.00		

Item	Description	Amount
	Mechanical Program - Manufacturer, Fabricate and/or Assemble and Deliver Heat, Ventilating & Air Conditioning Equipment (**Breakdown for this bid to be provided within 48 hours of Bid Opening)	
1.	Unit Price Sum total (from above)	\$ 5,192,837.00
2.	State and Local Sales Tax @ the following: 8.25% for Foothill MS, Valley View M.S., Sequoia ES, Mt. Diablo ES & Concord HS 8.75% for Loma Vista School, Sun Terrace ES, & Ayers ES.	\$ 375,588.00

** Bid breakdown shall account for, and include, any and all product discount offered or provided for by the local utility company.

Five Million, Five Hundred Sixty Eight Thousand, Four Hundred Twenty Five and No/ 100's Dollars	\$5,568,425.00
TOTAL BID PRICE	

District understands model numbers and availabilities change from time to time. The following items represent the minimally anticipated size, capacity and/or functionality required.

SCHEDULE OF UNIT COST PER SYSTEM		
Item	Description	Amount
<i>Classroom Enclosure Systems</i>		
1.	3 TON Classroom System: Each to include qty 1 Mitsubishi PVFY-P36EOOA DX fan coil with ECM motor, linear expansion valve, Honeywell Jade solid state economizer control board with Belimo actuator, and a flat filter rack for qty (1) 6" thick Merv-13 filters. Fully encased in a Team Air custom powder coat painted cabinet of extruded aluminum frame construction with insulated side panels.	\$12,253.00
2.	4 TON Classroom System: Each to include qty 1 Mitsubishi PVFY-P48EOOA DX fan coil with ECM motor, linear expansion valve, Honeywell Jade solid state economizer control board with Belimo actuator and V bank filter rack for qty (2) 2" thick Merv-13 filters. Fully encased in a Team Air custom powder coat painted cabinet of extruded aluminum frame construction with insulated side panels.	\$12,506.00
3.	4.5 TON Classroom System: Each to include qty 1 Mitsubishi PVFY-P54EOOA DX fan coil with ECM motor, linear expansion valve, Honeywell Jade solid state economizer control board with Belimo actuator and V bank filter rack for qty (2) 2" thick Merv-13 filters. Fully encased in a Team Air custom powder coat painted cabinet of extruded aluminum frame construction with insulated side panels.	\$12,804.00
4.	6 TON Classroom System: Each to include qty 2 Mitsubishi PVFY-P36EOOA DX fan coil with ECM motor, linear expansion valve, Honeywell Jade solid state economizer control board with Belimo actuator and a flat filter rack for qty (2) 6" thick Merv-13 filters. Fully encased in a Team Air custom powder coat painted cabinet of extruded aluminum frame construction with insulated side panels.	\$16,935.00
<i>Duct Free Fan Coils – Typical in Admin Areas</i>		
5.	PMFY-P06 – Mitsubishi 0.5 ton ceiling recessed cassette 1 way airflow fan coil, adjustable supply air vanes via the wall mounted controller, and built in condensate lift pump.	\$1,675.00
6.	PMFY-P08 – Mitsubishi 0.8 ton ceiling recessed cassette 1 way airflow fan coil, adjustable supply air vanes via the wall mounted controller, and built in condensate lift pump.	\$1,755.00
7.	PMFY-P12 – Mitsubishi 1 ton ceiling recessed cassette 1 way airflow fan coil,, adjustable supply air vanes via the wall mounted controller, and built in condensate lift pump.	\$1,886.00
8.	PMFY-P15 – Mitsubishi 1.25 ton ceiling recessed cassette 1 way airflow fan coil, adjustable supply air vanes via the wall mounted controller, and built in condensate lift pump.	\$1,982.00
9.	PLFY-P12 – Mitsubishi 1 ton ceiling recessed cassette 4 way airflow fan coil, adjustable supply air vanes via the wall mounted controller, and built in condensate lift pump.	\$1,810.00
10.	PLFY-P15 – Mitsubishi 1.25 ton ceiling recessed cassette 4 way airflow fan coil, adjustable supply air vanes via the wall mounted controller, and built in condensate lift pump.	\$1,902.00
11.	PLFY-P18 – Mitsubishi 1.5 ton ceiling recessed cassette 4 way airflow fan coil, adjustable supply air vanes via the wall mounted controller, and built in condensate lift pump.	\$1,957.00
12.	PLFY-P24 – Mitsubishi 2 ton ceiling recessed cassette 4 way airflow fan coil, adjustable supply air vanes via the wall mounted controller, and built in condensate lift pump.	\$2,155.00

SCHEDULE OF UNIT COST PER SYSTEM		
Item	Description	Amount
	lift pump.	
13.	PLFY-P30 – Mitsubishi 2.5 ton ceiling recessed cassette 4 way airflow fan coil, adjustable supply air vanes via the wall mounted controller, and built in condensate lift pump.	\$2,135.00
14.	PLFY-P36 – Mitsubishi 3 ton ceiling recessed cassette 4 way airflow fan coil, adjustable supply air vanes via the wall mounted controller, and built in condensate lift pump.	\$2,900.00
Branch Controllers		
15.	CMB-P108NU – Mitsubishi 8 Branch Controller used in conjunction with PURY type outdoor units to direct the correct state of refrigerant to the fan coils based on their heating or cooling state. Each branch will be provided with a pair of refrigerant isolation ball valves for ease of service.	\$7,335.00
16.	CMB-P1010NU – Mitsubishi 10 Branch Controller used in conjunction with PURY type outdoor units to direct the correct state of refrigerant to the fan coils based on their heating or cooling state. Each branch will be provided with a pair of refrigerant isolation ball valves for ease of service.	\$8,787.00
17.	CMB-P1013NU – Mitsubishi 13 Branch Controller used in conjunction with PURY type outdoor units to direct the correct state of refrigerant to the fan coils based on their heating or cooling state. Each branch will be provided with a pair of refrigerant isolation ball valves for ease of service.	\$10,385.00
18.	CMB-P1016NU – Mitsubishi 16 Branch Controller used in conjunction with PURY type outdoor units to direct the correct state of refrigerant to the fan coils based on their heating or cooling state. Each branch will be provided with a pair of refrigerant isolation ball valves for ease of service.	\$12,424.00
Branch Controller Outdoor Enclosures		
19.	Team Air pre fabricated branch controller enclosures for applications where the BC is to be mounted outside. Enclosure is weather tight with insulated panels, lockable hinged lid for easy access the branch controller, and a temperature controlled exhaust fan.	\$5,408.00
Centralized Controller		
20.	GB-50ADA – Mitsubishi centralized controller, allows for single point access to each buildings operating schedules, one GB-50 per building.	\$3,078.00
Heat Pump Outdoor Sections		
21.	PURY-P72 – Mitsubishi 6 Ton, 2 pipe heat pump unit used in conjunction with a branch controller to provide simultaneous heating and cooling operation to all connected fan coils. Leak tested, evacuated, refrigerant charged, and started by the factory authorized service group. Unit will carry a 6 year compressor warranty, and first year service call response.	\$14,200.00
22.	PURY-P96 – Mitsubishi 8 Ton, 2 pipe heat pump unit used in conjunction with a branch controller to provide simultaneous heating and cooling operation to all connected fan coils. Leak tested, evacuated, refrigerant charged, and started by the factory authorized service group. Unit will carry a 6 year compressor warranty, and first year service call response.	\$15,282.00
23.	PURY-P120 – Mitsubishi 10 Ton, 2 pipe heat pump unit used in conjunction with a branch controller to provide simultaneous heating and cooling operation to all connected fan coils. Leak tested, evacuated, refrigerant charged, and started by the	\$17,096.00

SCHEDULE OF UNIT COST PER SYSTEM		
Item	Description	Amount
	factory authorized service group. Unit will carry a 6 year compressor warranty, and first year service call response.	
24.	PURY-P144 – Mitsubishi 12 Ton, 2 pipe heat pump unit used in conjunction with a branch controller to provide simultaneous heating and cooling operation to all connected fan coils. Leak tested, evacuated, refrigerant charged, and started by the factory authorized service group. Unit will carry a 6 year compressor warranty, and first year service call response.	\$21,365.00
25.	PURY-P168 – Mitsubishi 14 Ton, 2 pipe heat pump unit used in conjunction with a branch controller to provide simultaneous heating and cooling operation to all connected fan coils. Leak tested, evacuated, refrigerant charged, and started by the factory authorized service group. Unit will carry a 6 year compressor warranty, and first year service call response.	\$29,920.00
26.	PURY-P192 – Mitsubishi 16 Ton, 2 pipe heat pump unit used in conjunction with a branch controller to provide simultaneous heating and cooling operation to all connected fan coils. Leak tested, evacuated, refrigerant charged, and started by the factory authorized service group. Unit will carry a 6 year compressor warranty, and first year service call response.	\$31,002.00
27.	PURY-P216 – Mitsubishi 18 Ton, 2 pipe heat pump unit used in conjunction with a branch controller to provide simultaneous heating and cooling operation to all connected fan coils. Leak tested, evacuated, refrigerant charged, and started by the factory authorized service group. Unit will carry a 6 year compressor warranty, and first year service call response.	\$32,816.00
28.	PURY-P240 – Mitsubishi 20 Ton, 2 pipe heat pump unit used in conjunction with a branch controller to provide simultaneous heating and cooling operation to all connected fan coils. Leak tested, evacuated, refrigerant charged, and started by the factory authorized service group. Unit will carry a 6 year compressor warranty, and first year service call response.	\$34,631.00
29.	PURY-P264 – Mitsubishi 22 Ton, 2 pipe heat pump unit used in conjunction with a branch controller to provide simultaneous heating and cooling operation to all connected fan coils. Leak tested, evacuated, refrigerant charged, and started by the factory authorized service group. Unit will carry a 6 year compressor warranty, and first year service call response.	\$38,900.00
30.	PURY-P288 – Mitsubishi 24 Ton, 2 pipe heat pump unit used in conjunction with a branch controller to provide simultaneous heating and cooling operation to all connected fan coils. Leak tested, evacuated, refrigerant charged, and started by the factory authorized service group. Unit will carry a 6 year compressor warranty, and first year service call response.	\$43,169.00
<i>Outdoor Air Booster Fans for Admin Areas</i>		
31.	Fantech centrifugal booster fan for mounting inside a Thy curb with field fabricated filter rack topped with a Greenheck intake air hood.	\$250.00
<i>Mitsubishi Mr. Slim Duct Free Split Systems</i>		
32.	PKAA-P12/PUZ-P12 – Mitsubishi 1 ton high wall mount duct free split system with inverter compressor for variable capacity control, adjustable supply air vanes via the wall controller. Unit will carry a 5 year compressor warranty and first year service call response.	\$2,756.00
33.	PKAA-P18/PUZ-P18 – Mitsubishi 1.5 ton high wall mount duct free split system with inverter compressor for variable capacity control, adjustable supply air vanes via the wall controller. Unit will carry a 5 year compressor warranty and first year service call	\$4,134.00

SCHEDULE OF UNIT COST PER SYSTEM		
Item	Description	Amount
	response.	
34.	PKAA-P24/PUZ-P24 – Mitsubishi 2 ton high wall mount duct free split system with inverter compressor for variable capacity control, adjustable supply air vanes via the wall controller. Unit will carry a 5 year compressor warranty and first year service call response.	\$5,152.00
Roof Top Package Units		
35.	48HC 05 – Carrier 4 ton high efficiency gas heat electric cool roof mounted packaged air conditioning unit, with dry bulb economizer, modulating power exhaust relief, hinged access panels, phase protection, 14” tall welded roof curb, and expanded metal coil guard. Unit will carry a 5 year compressor warranty and first year service call response.	\$9,000.00
36.	48HC 06 – Carrier 5 ton high efficiency gas heat electric cool roof mounted packaged air conditioning equipment, with dry bulb economizer, modulating power exhaust relief, hinged access panels, phase protection, 14” tall welded roof curb, and expanded metal coil guard. Unit will carry a 5 year compressor warranty and first year service call response.	\$11,250.00
37.	48HC 07 – Carrier 6 ton high efficiency gas heat electric cool roof mounted packaged air conditioning equipment, with dry bulb economizer, modulating power exhaust relief, hinged access panels, phase protection, 14” tall welded roof curb, and expanded metal coil guard. Unit will carry a 5 year compressor warranty and first year service call response.	\$13,500.00
38.	48HC 08 – Carrier 7.5 ton high efficiency gas heat electric cool roof mounted packaged air conditioning equipment, with dry bulb economizer, modulating power exhaust relief, hinged access panels, phase protection, 14” tall welded roof curb, and expanded metal coil guard. Unit will carry a 5 year compressor warranty and first year service call response.	\$16,875.00
39.	48HC 09 – Carrier 8.5 ton high efficiency gas heat electric cool roof mounted packaged air conditioning equipment, with dry bulb economizer, modulating power exhaust relief, hinged access panels, phase protection, 14” tall welded roof curb, and expanded metal coil guard. Unit will carry a 5 year compressor warranty and first year service call response.	\$19,125.00
40.	48HC 12 – Carrier 10 ton high efficiency gas heat electric cool roof mounted packaged air conditioning equipment, with dry bulb economizer, modulating power exhaust relief, hinged access panels, phase protection, 14” tall welded roof curb, and expanded metal coil guard. Unit will carry a 5 year compressor warranty and first year service call response.	\$22,500.00
41.	48HC 14 – Carrier 12.5 ton high efficiency gas heat electric cool roof mounted packaged air conditioning equipment, with dry bulb economizer, modulating power exhaust relief, hinged access panels, phase protection, 14” tall welded roof curb, and expanded metal coil guard. Unit will carry a 5 year compressor warranty and first year service call response.	\$28,125.00
42.	Phase II Project escalation – 7 Elementary Sites (currently scheduled for installation spring/summer 2013) generally understood to include all associated costs as identified in this proposal (#1590), as applied to “Schedule of Unit Cost Per System” baseline costs for line item(s) 1 to 41.	\$21,325.00 4%
43.	Phase III Project escalation – 6 Elementary Sites and 2 Special Education Sites (currently scheduled for installation spring/summer 2014) generally understood to include all associated costs as identified in this proposal (#1590) as applied to “Schedule of Unit Cost Per System” baseline costs for line item(s) 1 to 41.	\$43,716.00 8.2%

SCHEDULE OF UNIT COST PER SYSTEM		
Item	Description	Amount
44.	Phase IV Project escalation 3 Elementary Sites and 3 Middle School Sites (currently scheduled for installation spring/summer 2015) generally understood to include all associated costs as identified in this proposal (#1590) as applied to "Schedule of Unit Cost Per System" baseline costs for line item(s) 1 to 41.	\$59,709.00 12.5%
45.	Consumable Escalation: Phase II, III and IV copper piping, fittings and other consumables shall be based on spot metal pricing data as published in the Wall Street Journal on the bid date of IFB No. 1590. Bidder's pricing offered to the District for these materials at a later time (Phase II, III, and IV projects) shall be adjusted, up or down from the IFB No. 1590 baseline price, based on the current spot metal price published in the Wall Street Journal at such time.	4.2% Per Year

Equipment Pricing Escalation: In the event the District desires to purchase additional equipment at a later time after the equipment of IFB No. 1590, the pricing of such additional equipment shall be adjusted, up or down from the prices offered in IFB No. 1590, per the following Producer Price Index (PPI) of the Bureau of Labor Statistics: "33341 - HVAC and Commercial Refrigeration Equipment". Example calculation:

Price of Equipment in IFB No. 1590 Bid: \$100,000

Value of PPI Index at date of IFB No. 1590 Bid: 105.3

Value of PPI Index at date of future equipment purchase: 107.8

Percentage change in PPI Index: 2.37%

Adjusted Equipment Price: \$102,370

Representations Made Under Penalty Of Perjury. The representations herein are made under penalty of perjury. We hereby offer to sell to the Mt. Diablo Unified School District the above item(s) at the prices shown and under the terms and conditions herein, attached, or incorporated by reference.

Don Reeves, Russell Sigler, Inc.



Bidder Name (Person, Firm, Corp.)

Signature of Authorized Representative

8615 23rd Avenue

Don Reeves

Address

Printed Name of Authorized Representative

Sacramento, Ca, 95826

**President of Commercial Division,
Russell Sigler, Inc.**

City, State, Zip Code

Title of Authorized Representative

916-387-3000

Telephone Number

916-387-3070

Facsimile Number

SAMPLE CONTRACT

**BIDDER'S STATEMENT
REGARDING INSURANCE COVERAGE
To Be Submitted With Bid**

BIDDER HEREBY CERTIFIES that the Bidder has reviewed and understands the insurance coverage requirements specified in the Invitation For Bids No. 1590, to manufacture/assemble and deliver heating, ventilating and air conditioning equipment. Should the Bidder be awarded the contract for the work, Bidder further certifies that the Bidder can meet the specified requirements for insurance, including insurance coverage of the subcontractors, and agrees to name the Mt. Diablo Unified School District as Additional Insured for the work specified.

Don Reeves, Russell Sigler, Inc.

Name of Bidder (Person, Firm, or Corporation)



Signature of Bidder's Authorized Representative

**President of Commercial Division,
Russell Sigler, Inc.**

Name & Title of Authorized Representative

10/31/2011
Date of Signing

WORKER'S COMPENSATION INSURANCE CERTIFICATE

The Contractor shall execute the following form as required by the California Labor Code, Sections 1860 and 1861:

I am aware of the provisions of Section 3700 of the Labor Code, which require every employer to be insured against liability for worker's compensation or to undertake self-insurance in accordance with the provisions of that code, and I will comply with such provisions before commencing the performance of the work of this contract.

Don Reeves, Russell Sigler, Inc.

Name of Bidder (Person, Firm, or Corporation)



Signature of Bidder's Authorized Representative

Don Reeves
President of Commercial Division, Russell Sigler, Inc.

Name & Title of Authorized Representative

10/31/2011
Date of Signing

ATTEST:

By 
Signature

Chuck Jiro Murayama, Notary Public
Printed Name & Title as witness

Exhibit A

Insurance Requirements

1. INSURANCE AND BONDS

1.1. Insurance.

Provider shall procure and maintain for the duration of the contract insurance against claims for injuries to persons or damages to property which may arise from or in connection with the performance of the work hereunder by the provider, its agents, representatives, or employees.

<u>Coverage Required</u>	<u>Limits per Occurrence</u>	<u>Scope-as Broad</u>
General Liability	\$1,000,000.00	As CG001
Automobile Liability	\$1,000,000.00	As ISO-CA001
Worker's Comp/Employers Liability	\$1,000,000.00	As req. by CA

The General Liability and Auto Liability policies are to contain or be endorsed to name MDUSD, its officers, officials, employees, and volunteers as additional insured's for liability arising out of the activities performed in connection with this contract. The Contractor's coverage shall be primary and shall apply separately to each insured against who claim is made or suit is brought, except with respect to the limits of the insurer's liability. Contractor shall furnish MDUSD original Certificates of Insurance and endorsements (affecting coverage required by this clause) signed by a person authorized to bind coverage on its behalf. Insurance is to be placed with insurers with a current AM Best rating of not less than A: VII the endorsements are to be received and approved by MDUSD before work commences.

Non-Collusion Affidavit
To Be Completed, Notarized, and Submitted With Bid

State of CA)
Contra Costa County

Bidder's Name Don Reeves, Russell Sigler, Inc., being first duly sworn, deposes and says that he or she is Owner of Contractor Name Russell Sigler, Inc. the party making the foregoing bid that the bid is not made in the interest of, or on behalf of, any undisclosed person, partnership, company, association, organization, or corporation; that the bid is genuine and not collusive or sham; that the Bidder has not directly or indirectly induced or solicited any other Bidder to put in a false or sham bid, and has not directly or indirectly colluded, conspired, connived, or agreed with any Bidder or anyone else to put in a sham bid, or that anyone shall refrain from bidding; that the Bidder has not in any manner, directly or indirectly, sought by agreement, communication, or conference with anyone to fix the bid price of the Bidder or any other Bidder, or to fix any overhead, profit, or cost element of the bid price, or of that of any other Bidder, or to secure any advantage against the public body awarding the contract of anyone interested in the proposed contract; that all statements contained in the bid are true; and further, that the Bidder has not, directly or indirectly, submitted his or her bid price or any breakdown thereof, or the contents thereof, or divulged information or data relative thereto, or paid, and will not pay, any fee to any corporation, partnership, company association, organization, bid depository, or to any member or agent thereof to effectuate a collusive or sham bid."

10/31/2011
(Date)

Don Reeves
Signed at (Place)

Don Reeves, Russell Sigler, Inc.

Bidder Name
(Person, Firm, Corp.)

Authorized Representative

8615 23rd Avenue

Address

Don Reeves

Representative's Name
**President of Commercial Division,
Russell Sigler, Inc.**

Sacramento, Ca, 95826

City, State, Zip

Representative's Title

*- Please See Attached
Notary Certificate
- CJM
- 10-31-2011*

CALIFORNIA ALL-PURPOSE ACKNOWLEDGMENT

State of California

County of Los Angeles

On October 31, 2011 before me, Chuck Jiro Murayama, Notary Public
Date Here Insert Name and Title of the Officer

personally appeared Don Reeves
Name(s) of Signer(s)

who proved to me on the basis of satisfactory evidence to be the person(s) whose name(s) is/are subscribed to the within instrument and acknowledged to me that he/she/they executed the same in his/her/their authorized capacity(ies), and that by his/her/their signature(s) on the instrument the person(s), or the entity upon behalf of which the person(s) acted, executed the instrument.

I certify under PENALTY OF PERJURY under the laws of the State of California that the foregoing paragraph is true and correct.

WITNESS my hand and official seal.

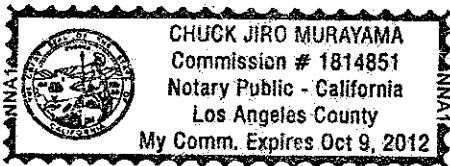

Place Notary Seal Above

Signature [Handwritten Signature]
Signature of Notary Public

OPTIONAL

Though the information below is not required by law, it may prove valuable to persons relying on the document and could prevent fraudulent removal and reattachment of this form to another document.

Description of Attached Document

Title or Type of Document: Non-Collusion Affidavit

Document Date: Oct. 31, 2011 Number of Pages: 1

Signer(s) Other Than Named Above: _____

Capacity(ies) Claimed by Signer(s)

Signer's Name: Don Reeves

- Individual
- Corporate Officer — Title(s): _____
- Partner — Limited General
- Attorney in Fact
- Trustee
- Guardian or Conservator
- Other: President of
Commercial Division

Signer Is Representing: Russell
Sigler, Inc.



Signer's Name: _____

- Individual
- Corporate Officer — Title(s): _____
- Partner — Limited General
- Attorney in Fact
- Trustee
- Guardian or Conservator
- Other: _____

Signer Is Representing: _____

