

CALIFORNIA DEPARTMENT OF EDUCATION
REQUEST FOR ALLOWANCE OF ATTENDANCE DUE TO EMERGENCY CONDITIONS
 FORM J-13A, REVISED DECEMBER 2017

SECTION A: REQUEST INFORMATION

- This form is used to obtain approval of attendance and instructional time credit pursuant to *Education Code (EC)* sections 41422, 46200, 46391, 46392 and *California Code of Regulations (CCR)*, Title 5, Section 428.
- Only schools that report Principal Apportionment average daily attendance (ADA) for the purpose of calculating a K-12 Local Control Funding Formula (LCFF) entitlement should submit this form.
- Refer to the instructions and frequently asked questions at <https://www.cde.ca.gov/fg/aa/pa/i/13a.asp> for information regarding the completion of this form.

PART I: LOCAL EDUCATIONAL AGENCY (LEA)

LEA NAME: Mt Diablo Unified School District		COUNTY CODE: 07	DISTRICT CODE: 61754	CHARTER NUMBER (IF APPLICABLE):
LEA SUPERINTENDENT OR ADMINISTRATOR NAME: Dr. Adam Clark			FISCAL YEAR: 2021-2022	
ADDRESS: 1936 Carlotta Drive			COUNTY NAME: Contra Costa	
CITY: Concord		STATE: California	ZIP CODE: 94519	
CONTACT NAME: Dr. Lisa Gonzales	TITLE: Chief Business Officer	PHONE: 925-682-8000x4007	E-MAIL: gonzaleslm@mdusd.org	

PART II: LEA TYPE AND SCHOOL SITE INFORMATION APPLICABLE TO THIS REQUEST (Choose only one LEA type):

<input checked="" type="checkbox"/> SCHOOL DISTRICT Choose one of the following: <input type="checkbox"/> All district school sites <input checked="" type="checkbox"/> Select district school sites	<input type="checkbox"/> COUNTY OFFICE OF EDUCATION (COE) Choose one of the following: <input type="checkbox"/> All COE school sites <input type="checkbox"/> Select COE school sites	<input type="checkbox"/> CHARTER SCHOOL
--	---	--

PART III: CONDITION(S) APPLICABLE TO THIS REQUEST:

SCHOOL CLOSURE: When one or more schools were closed because of conditions described in *EC* Section 41422. LCFF apportionments should be maintained and instructional time credited in Section B for the school(s) without regard to the fact that the school(s) were closed on the dates listed, due to the nature of the emergency. Approval of this request authorizes the LEA to disregard these days in the computation of ADA (per *EC* Section 41422) without applicable penalty and obtain credit for instructional time for the days and the instructional minutes that would have been regularly offered on those days pursuant to *EC* Section 46200, et seq.

There was a Declaration of a State of Emergency by the Governor of California during the dates associated with this request.

MATERIAL DECREASE: When one or more schools were kept open but experienced a material decrease in attendance pursuant to *EC* Section 46392 and *CCR*, Title 5, Section 428. Material decrease requests that include all school sites within the school district must demonstrate that the school district as a whole experienced a material decrease in attendance. Material decrease requests for one or more but not all sites within the school district must show that each site included in the request experienced a material decrease in attendance pursuant to *EC* Section 46392 and *CCR*, Title 5, Section 428. The request for substitution of estimated days of attendance for actual days of attendance is in accordance with the provisions of *EC* Section 46392. Approval of this request will authorize use of the estimated days of attendance in the computation of LCFF apportionments for the described school(s) and dates in Section C during which school attendance was materially decreased due to the nature of the emergency.

There was a Declaration of a State of Emergency by the Governor of California during the dates associated with this request.

LOST OR DESTROYED ATTENDANCE RECORDS: When attendance records have been lost or destroyed as described in *EC* Section 46391. Requesting the use of estimated attendance in lieu of attendance that cannot be verified due to the loss or destruction of attendance records. This request is made pursuant to *EC* Section 46391:

"Whenever any attendance records of any district have been lost or destroyed, making it impossible for an accurate report on average daily attendance for the district for any fiscal year to be rendered, which fact shall be shown to the satisfaction of the Superintendent of Public Instruction by the affidavits of the members of the governing board of the district and the county superintendent of schools, the Superintendent of Public Instruction shall estimate the average daily attendance of such district. The estimated average daily attendance shall be deemed to be the actual average daily attendance for that fiscal year for the making of apportionments to the school district from the State School Fund."

SECTION B: SCHOOL CLOSURE

Not Applicable (Proceed to Section C)

PART I: NATURE OF EMERGENCY (Describe in detail.)

Supplemental Page(s) Attached

n/a

PART II: SCHOOL INFORMATION (Use the supplemental Excel form at <https://www.cde.ca.gov/fg/aa/pa/i13a.asp> if more than 10 lines are needed for this request. Attach a copy of a school calendar. If the request is for multiple school sites, and the sites have differing school calendars, attach a copy of each different school calendar to the request.)

A	B	C	D	E	F	G	H	I
School Name	School Code	Site Type	Days in School Calendar	Emergency Days Built In	Built In Emergency Days Used	Date(s) of Emergency Closure	Closure Dates Requested	Total Number of Days Requested

PART III: CLOSURE HISTORY (List closure history for all schools in Part II. Refer to the instructions for an example.)

A	B	C	D	E	F
School Name	School Code	Fiscal Year	Closure Dates	Nature	Weather Related Yes/No

SECTION C: MATERIAL DECREASE

Not Applicable (Proceed to Section D)
 Supplemental Page(s) Attached

PART I: NATURE OF EMERGENCY (Describe in detail.)

On November 4, 2021 a car accident destroyed a water main adjacent to College Park High School that impacted attendance on November 5, 2021 by more than 10% with overall attendance less than 90%.
 On September 24, 2021, there was a fight after school hours that caused a number of days of unrest on the campus and terroristic threats.
 On September 29, 2021, terrorist threats were made on social media that were later determined to be connected to the fight. Significant numbers of parents did not send their students to school on the days when the threats were circulated: September 30 and October 1, resulting in large material decreases in attendance.

PART II: MATERIAL DECREASE CALCULATION (Use the supplemental Excel file at <https://www.cde.ca.gov/fg/aa/pa/i13a.asp> if more than 10 lines are needed for this request. Refer to the instructions for information on completing the form including the definition of "normal" attendance.)

A	B	C	D	E	F	G*	H
School Name	School Code	"Normal" Attendance (October/May)	Dates Used for Determining "Normal" Attendance	Date of Emergency	Actual Attendance	Qualifier: 90% or Less (F/C)	Net Increase of Apportionment Days (C-F)
College Park High School	0731646	1901	11/08/18 - 11/09/19	11/5/21	1622	85.32%	279.00
			-			0.00%	0.00
Mt Diablo High School	0734566	1,500.00	9/20/21 - 9/24/21	9/30/21	1008	67.20%	492.00
			-			0.00%	0.00
Mt. Diablo High School	0734566	1,500.00	9/20/21 - 9/24/21	10/1/21	1296	86.40%	204.00
			-			0.00%	0.00
			-			0.00%	0.00
			-			0.00%	0.00
			-			0.00%	0.00
			-			0.00%	0.00
Total:		4,901.00			3,926		975.00

PART III: MATERIAL DECREASE CALCULATION FOR CONTINUATION HIGH SCHOOLS (Provide the attendance in hours. Use the supplemental Excel file at <https://www.cde.ca.gov/fg/aa/pa/i13a.asp> if more than 5 lines are needed for this request. Refer to the instructions for information on completing the form including the definition of "normal" attendance.)

A	B	C	D	E	F	G*	H
School Name	School Code	"Normal" Attendance Hours	Date Used for Determining "Normal" Attendance	Date of Emergency	Actual Attendance Hours	Qualifier: 90% or Less (F/C)	Net Increase of Hours (C-F)
						0.00%	0.00
						0.00%	0.00
						0.00%	0.00
						0.00%	0.00
Total:		0.00			0.00		0.00

*Qualifier should be 90% or less except when the governor declares a state of emergency or in the case of a Necessary Small School (NSS) site.

SECTION D: LOST OR DESTROYED ATTENDANCE RECORDS

Not Applicable (Proceed to Section E)

PART I: PERIOD OF REQUEST The entire period covered by the lost or destroyed records commences with _____ up to and including _____.

PART II: CIRCUMSTANCES (Describe below circumstances and extent of records lost or destroyed.)

n/a

PART III: PROPOSAL (Describe below the proposal to reconstruct attendance records or estimate attendance in the absence of records.)

SECTION E: AFFIDAVIT

PART I: AFFIDAVIT OF SCHOOL DISTRICT, COUNTY OFFICE OF EDUCATION, OR CHARTER SCHOOL GOVERNING BOARD MEMBERS – All applicable sections below must be completed to process this J-13A request.

We, members constituting a majority of the governing board of Mt Diablo Unified, hereby swear (or affirm) that the foregoing statements are true and are based on official records.

Board Members Names

Board Members Signatures

Debra Mason, President

Keisha Nzewi, Vice President

Cherise Khaund, Trustee

Linda Mayo, Trustee

Erin McFerrin, Trustee

At least a majority of the members of the governing board shall execute this affidavit.

Subscribed and sworn (or affirmed) before me, this _____ day of _____, _____.

Witness: Dr. Adam Clark Title: Clerk/Superintendent of Contra Costa County, California
(Name) (Signature)

PART II: APPROVAL BY SUPERINTENDENT OF CHARTER SCHOOL AUTHORIZER (Only applicable to charter school requests)

Superintendent (or designee): _____ Authorizing LEA Name: _____
(Name) (Signature)

PART III: AFFIDAVIT OF COUNTY SUPERINTENDENT OF SCHOOLS

The information and statements contained in the foregoing request are true and correct to the best of my knowledge and belief.

County Superintendent of Schools (or designee): _____ (Name) _____ (Signature)

Subscribed and sworn (or affirmed) before me, this _____ day of _____, _____.

Witness: _____ Title: _____ of _____ County, California
(Name) (Signature)

COE contact/individual responsible for completing this section:

Name: _____ Title: _____ Phone: _____ E-mail: _____

MDUSD J-13A - Data Justification

College Park High School

- November 5, 2021
- Water main break, no water
- Water didn't come on until 9:15 am, but many parents did not send students

11/5/2021

1970 students enrolled

315 excused absences (not including Illness, IMM, ISC, ISU, Other, SUSP)

16% absent for reasons other than those above

Overall absences on the day were 356 out of 1970 = 18.1%

Days present on 11/5/2021 = 1,622

2020 was a COVID, distance learning year - skewed data

11/8/2019 (same day of week as 2021)

1940 students

4 excused absences (not including Illness, IMM, ISC, ISU, Other, SUSP)

.2% absent for reasons other than those above

Overall absences on the day were 55 out of 1940 = 2.8%

Days present on 11/8/2019 = 1932

11/9/2018 (same day of week as 2021)

1970 students

8 excused absences (not including Illness, IMM, ISC, ISU, Other, SUSP)

.4% absent for reasons other than those above

Overall absences on the day were 95 out of 1940 = 4.8%

Days present on 11/9/2018 = 1901

On November 5, 2021, College Park High had 81.9% in attendance (2.1% in other categories and 16% as excused).

On November 8, 2019, College Park High had 97.2% in attendance (2.6% in other categories and .2% as excused).

On November 9, 2018, College Park High had 95.2% in attendance (4.4% in other categories and .4% as excused).

The attendance on November 5, 2021 was more than 10% lower than normal, and less than 90% overall.

College Park High School

11/8/2021

2021-2022

ATTENDANCE SUMMARY by Grade

Page 1

11/5/2021 through 11/5/2021

Grade	* Inactives:	Active:	Days Enrolled	Days Present	Exc Abs	Unex Abs	Exc Tdy	Unex Tdy	INS	SRV	UNV	T30	EXC	IMM	ISC	A30	ILL	ISU	OTH	PEJ	SUS
9	0	498	498	431	65	2	0	0	0	0	0	0	54	0	0	0	11	1	0	0	0
10	0	541	541	449	92	0	0	0	0	0	0	0	77	0	0	0	15	2	0	0	0
11	0	458	458	372	86	0	0	0	0	0	0	0	77	0	0	0	9	1	0	0	0
12	0	484	484	370	113	1	0	0	0	0	0	0	107	0	0	0	6	0	0	0	0
School Totals:	0	1981	1981	1622	356	3	0	0	0	0	0	0	315	0	0	0	41	4	0	0	0

College Park High School

11/8/2021

2019-2020

ATTENDANCE SUMMARY by Grade

Page 1

11/8/2019 through 11/8/2019

Grade	* Inactives:	Active:	Days Enrolled	Days Present	Exc Abs	Unex Abs	Exc Tdy	Unex Tdy	ADR	PNC	INS	UNV	T30	EXC	IMM	ISC	A30	ILL	ISU	OTH	PEJ
9	22	489	511	493	11	7	0	0	0	0	0	0	0	1	0	0	0	10	2	0	0
10	25	524	549	523	14	12	0	0	0	0	0	0	0	1	0	3	0	13	0	0	0
11	27	496	523	494	15	14	0	0	0	0	0	0	0	0	0	0	0	15	0	0	0
12	21	431	452	422	15	15	0	0	0	0	0	0	0	2	0	0	0	13	0	0	0
School Totals:	95	1940	2035	1932	55	48	0	0	0	0	0	0	0	4	0	3	0	51	2	0	0

College Park High School

11/8/2021

2018-2019

ATTENDANCE SUMMARY by Grade

Page 1

11/9/2018 through 11/9/2018

Grade	* Inactives:	Active:	Days Enrolled	Days Present	Exc Abs	Unex Abs	Exc Tdy	Unex Tdy	ADR	INS	UNV	T30	EXC	IMM	ISC	A30	ILL	ISU	OTH	PEJ	SUS
9	12	537	549	515	20	14	0	0	0	0	0	0	1	0	0	0	19	1	0	0	0
10	21	536	557	522	24	11	0	0	0	0	0	0	1	0	1	0	23	0	0	0	0
11	32	460	492	459	20	13	0	0	0	0	0	0	5	0	0	0	15	0	0	0	0
12	12	437	449	405	31	13	0	0	0	0	0	0	1	0	0	0	30	0	0	0	0
School Totals:	77	1970	2047	1901	95	51	0	0	0	0	0	0	8	0	1	0	87	1	0	0	0



College Park High School

201 Viking Drive • Pleasant Hill, CA, 94523 • (925) 682-7670 • Fax (925) 676-7892

A California Distinguished School

November 8th,

To Whom it May Concern,

On Thursday, November 4th we had a car accident on our campus that left the school without water until 9:30 am on Friday, November 5th. Once we were made aware of the accident and our water issue we sent out multiple communications to our families to keep them apprised of the situation. Here are the communications we sent:

#1- Thursday, November 4th 9:21 pm
College Park Students, Families and Staff,

Earlier this evening a car accident outside of the Music Parking Lot damaged the water main to both College Park and Valley View. The Contra Costa Water District crew is on site, and they will be working through the night to make all the necessary repairs. At this time, they are confident that water service will be working at both schools in the morning.

I will update you if anything changes.

Thanks,
Mr. Honey

#2 - Friday, November 5th 7:20 am
College Park Families,

Unfortunately, at this time the water main has not been fixed and there is no water on campus. If water does not come on by 10 a.m. School will be canceled for the day. Additionally, there is no breakfast service before school.

If you chose not to send your student(s) to school because we have no water, the absence will be excused. We are bringing in Porta-Potties to help. Teachers and staff will be on campus.

We will keep you updated as we find out more details.

Mr. Honey

#3 - Friday, November 5th , 9:25 am.

All water functionally has returned to College Park! Students who have stayed home in the morning should be coming to campus. If your student stayed home, absences still need to be cleared through the attendance office.

Students who attended first period are expected to stay on campus, since the water problem no longer exists.

We appreciate all of the hard work from the Contra Costa Water District to fix the water main.

Thank you for your patience and flexibility this morning.

Mr. Honey

#4 - November 5th 2:21 pm

College Park Families,

Thanks for everyone's patience and flexibility as we worked through our water main issue today. As you can imagine we were very thrilled at 9:15 this morning when water returned to campus. We have been busy working through the attendance protocols today and I wanted to share a couple of reminders.

- If your student missed school due to the water issue make sure you call it into the attendance hotline to clear the absence.
- While we have been clearing absences all day, we may not be able to finish all the calls. If you receive a call or email stating that your student has an unexcused absence from today, but you have already called or emailed our attendance office, please know that we are working as fast as we can to catch-up and to disregard the communication.

Thanks,

Mr. Honey

Thanks,
Kevin Honey
Principal, College Park High School
Honeyk@mdusd.org

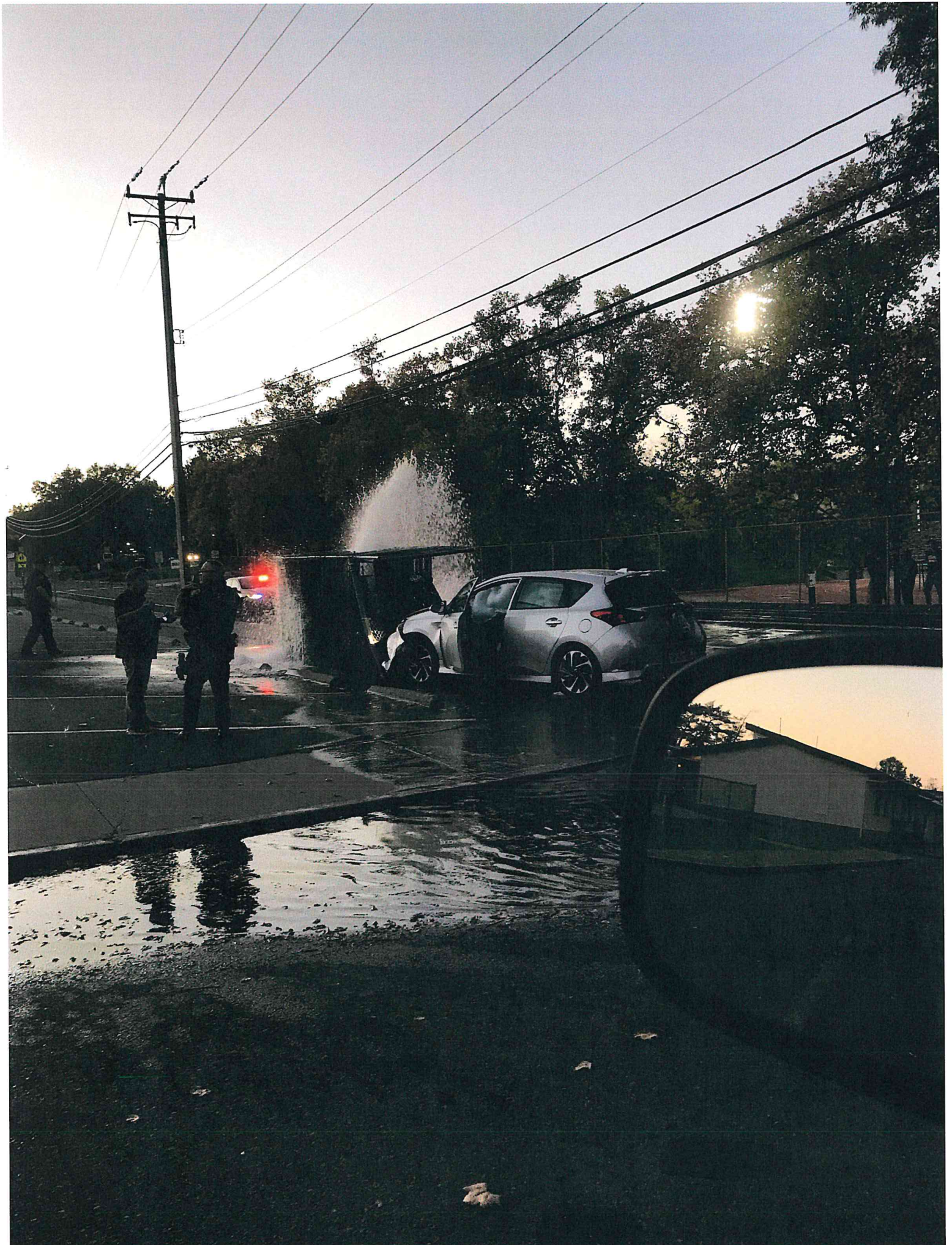

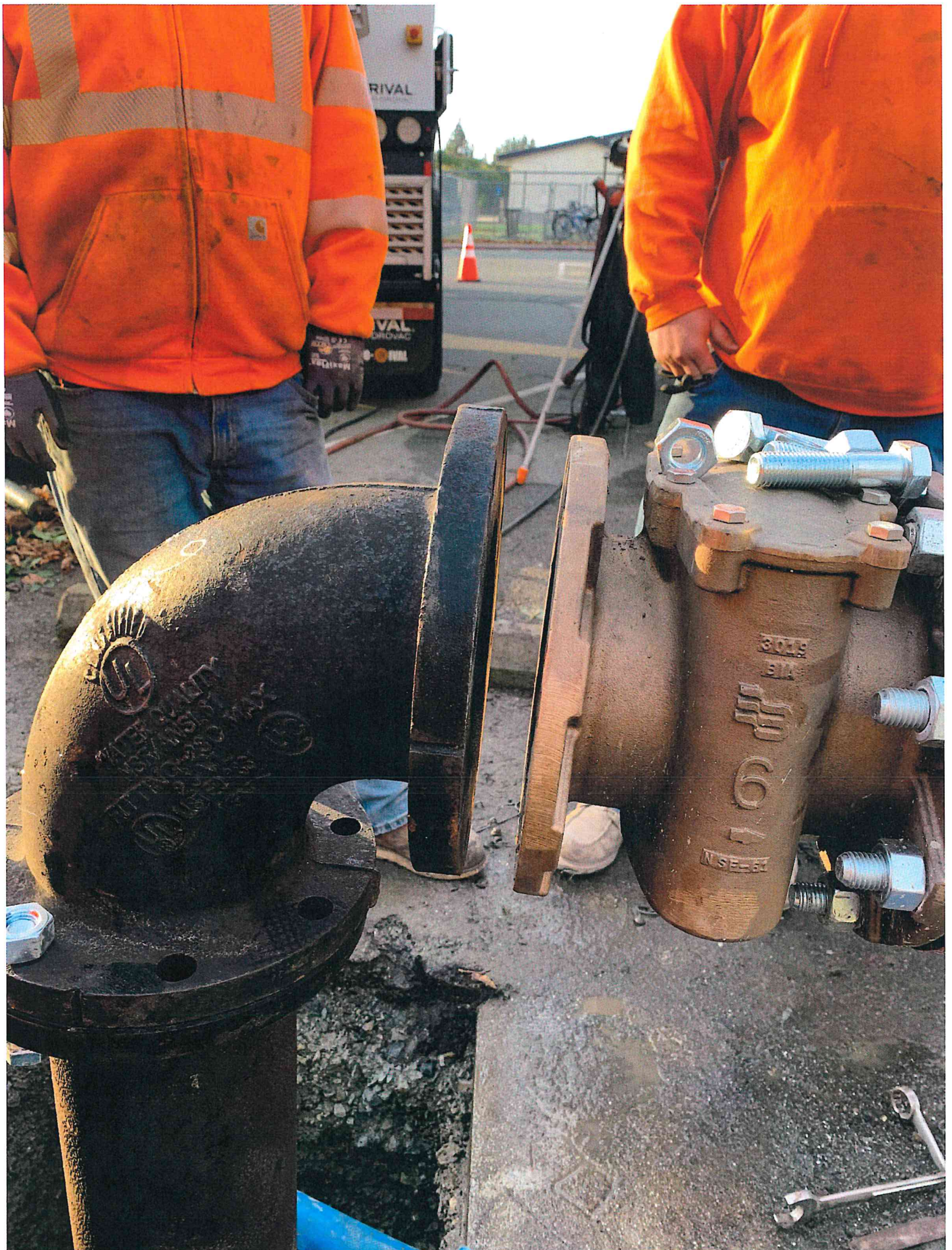

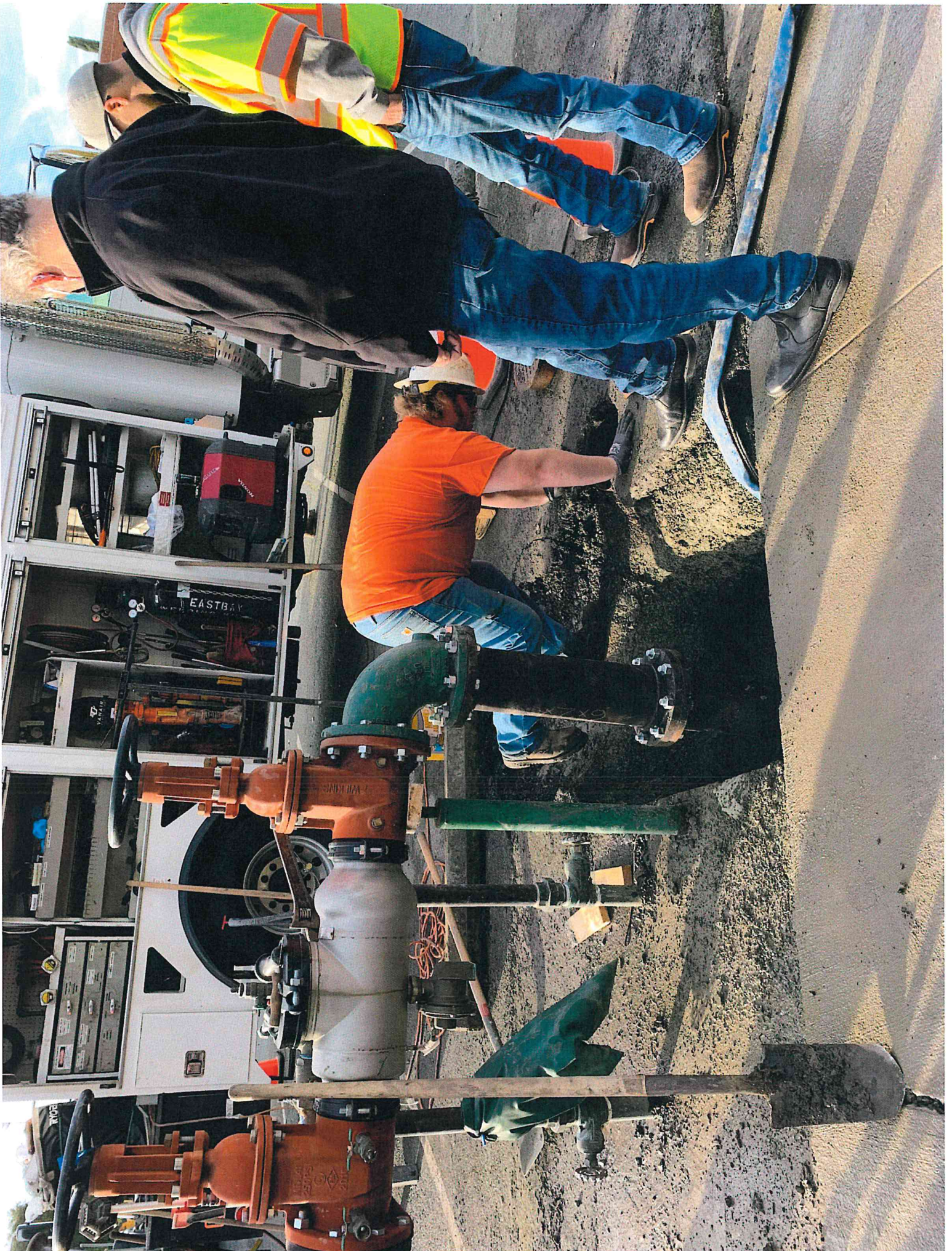



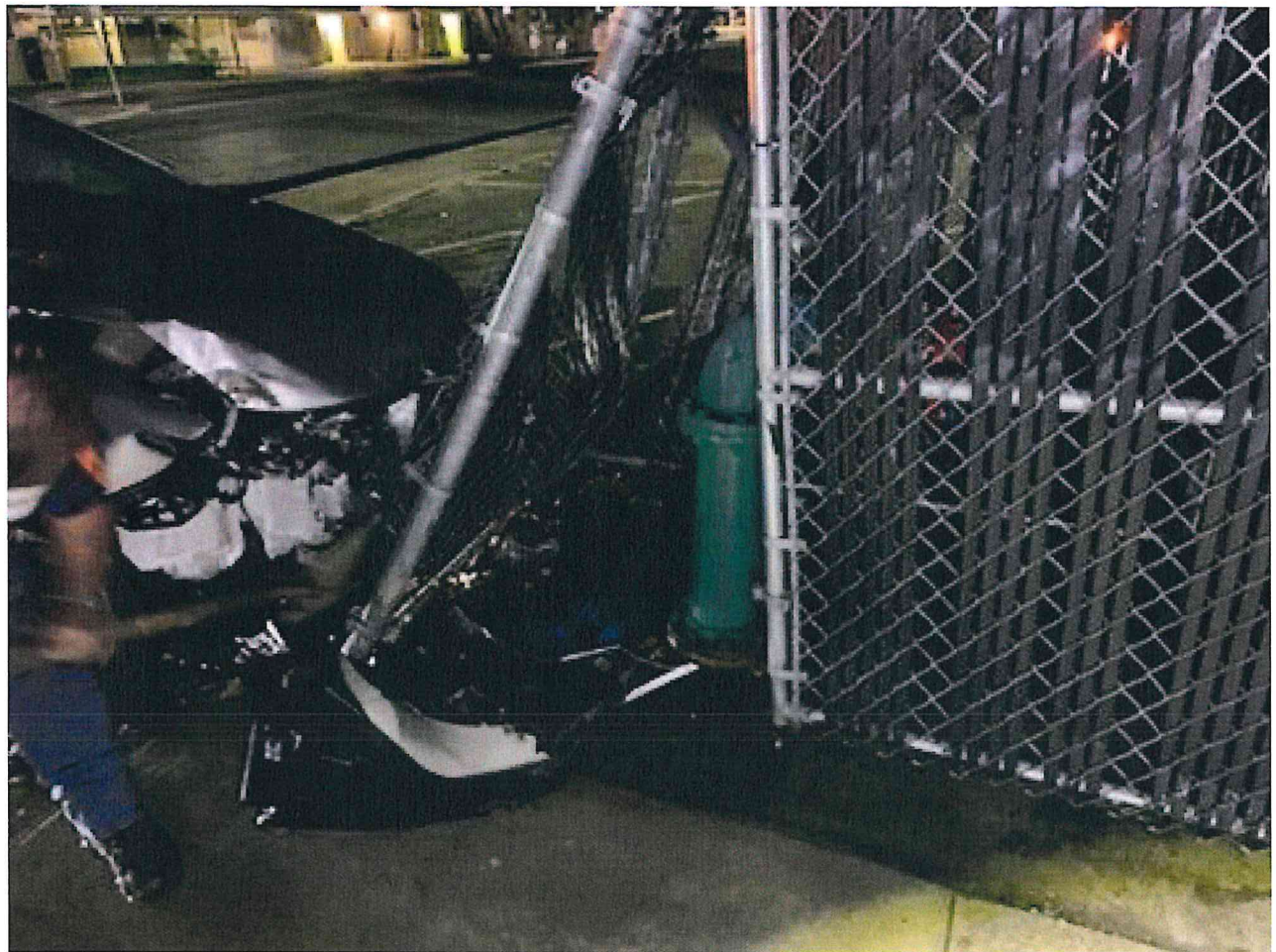



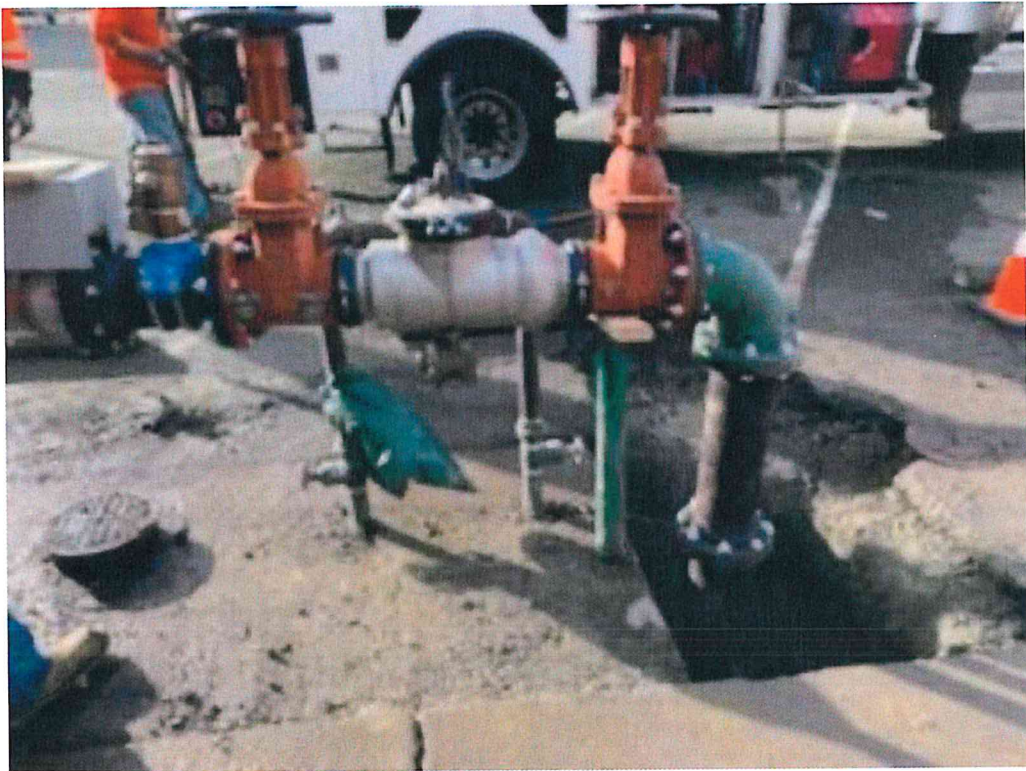

MDUSD J-13A - Data Justification

Mt Diablo High School

- September 30, 2021 and October 1, 2021
- Terroristic threats
- Police were present both days; parents didn't send students to school

Thursday, September 30, 2021

1435 enrolled students
1524 enrolled days, 1008 days present = 66.14% attendance

Friday, October 1, 2021

1435 enrolled students
1523 enrolled days, 1296 days present = 85.10% attendance

Week of September 20-24, 2021 (the week before)

1521 enrolled students
7667 enrolled days, 7069 days present = 92.2% attendance

2020: skewed data from COVID-19

2019 comparable data:

Thursday, September 26, 2019 and Friday, September 27, 2019
1365 enrolled students
3064 enrolled days, 2943 days present = 96.1% attendance

2018 comparable data:

Thursday, September 27, 2018 and Friday, September 28, 2018
1291 enrolled students
2892 enrolled days, 2700 days present = 93.3% attendance

Due to terrorisits threats, the attendance on 9/30/21-10/1/21 was down 16.1% over the week before and was 76.1% over the two days.

Mt Diablo High School

1/19/2022

2021-2022

ATTENDANCE SUMMARY by Grade

Page 1

9/30/2021 through 9/30/2021

Grade	* Inactives:	Active:	Days Enrolled	Days Present	Exc Abs	Unex Abs	Exc Tdy	Unex Tdy	INS	SRV	UNV	T30	EXC	IMM	ISC	A30	ILL	ISU	OTH	PEJ	SUS
9	21	355	376	266	8	102	0	0	0	0	57	0	2	0	0	0	6	1	0	0	1
10	12	431	443	277	25	141	0	0	0	0	80	0	5	0	0	0	20	1	0	0	2
11	43	352	395	269	14	112	0	0	0	0	63	0	1	0	0	0	13	0	0	0	0
12	13	297	310	196	9	105	0	0	0	0	64	0	2	0	0	0	7	0	0	0	1
School Totals:	89	1435	1524	1008	56	460	0	0	0	0	264	0	10	0	0	0	46	2	0	0	4

Mt Diablo High School

1/19/2022

2021-2022

ATTENDANCE SUMMARY by Grade

Page 1

10/1/2021 through 10/1/2021

Grade	* Inactives:	Active:	Days Enrolled	Days Present	Exc Abs	Unex Abs	Exc Tdy	Unex Tdy	INS	SRV	UNV	T30	EXC	IMM	ISC	A30	ILL	ISU	OTH	PEJ	SUS
9	21	355	376	321	12	43	0	0	0	0	33	0	2	0	0	0	10	1	0	0	1
10	11	431	442	385	14	43	0	0	0	0	31	0	4	0	0	0	10	0	0	0	2
11	43	352	395	327	13	55	0	0	0	0	44	0	3	0	0	0	10	0	0	0	0
12	13	297	310	263	9	38	0	0	0	0	26	0	3	0	0	0	6	0	0	0	0
School Totals:	88	1435	1523	1296	48	179	0	0	0	0	134	0	12	0	0	0	36	1	0	0	3

Mt Diablo High School

10/4/2021

2021-2022

ATTENDANCE SUMMARY by Grade

Page 1

9/20/2021 through 9/24/2021

Grade	* Inactives:	Active:	Days Enrolled	Days Present	Exc Abs	Unex Abs	Exc Tdy	Unex Tdy	INS	SRV	UNV	T30	EXC	IMM	ISC	A30	ILL	ISU	OTH	PEJ	SUS
9	4	376	1896	1766	50	80	0	0	0	0	59	0	19	0	0	0	31	0	0	0	8
10	3	446	2242	2079	56	107	0	0	0	0	78	0	19	0	0	0	37	0	0	0	6
11	5	388	1961	1785	69	107	0	0	0	0	79	0	18	0	0	0	51	0	0	0	9
12	4	311	1568	1439	27	102	0	0	0	0	84	0	7	0	0	0	20	0	0	0	0
School Totals:	16	1521	7667	7069	202	396	0	0	0	0	300	0	63	0	0	0	139	0	0	0	23

Mt Diablo High School

10/7/2021

2019-2020

ATTENDANCE SUMMARY by Grade

Page 1

9/26/2019 through 9/27/2019

Grade	* Inactives:	Active:	Days Enrolled	Days Present	Exc Abs	Unex Abs	Exc Tdy	Unex Tdy	ADR	PNC	INS	UNV	T30	EXC	IMM	ISC	A30	ILL	ISU	OTH	PEJ
9	24	374	796	769	8	19	0	0	0	0	0	0	0	1	0	0	0	7	8	0	0
10	46	391	873	843	11	19	0	0	0	0	0	0	0	3	0	0	0	8	0	0	0
11	66	312	755	718	16	21	0	0	0	0	0	0	0	4	0	0	0	12	5	0	0
12	32	288	640	613	9	18	0	0	0	0	0	0	0	1	0	0	0	8	1	0	0
School Totals:	168	1365	3064	2943	44	77	0	0	0	0	0	0	0	9	0	0	0	35	14	0	0

Mt Diablo High School

10/7/2021

2018-2019

ATTENDANCE SUMMARY by Grade

Page 1

9/27/2018 through 9/28/2018

Grade	* Inactives:	Active:	Days Enrolled	Days Present	Exc Abs	Unex Abs	Exc Tdy	Unex Tdy	ADR	INS	UNV	T30	EXC	IMM	ISC	A30	ILL	ISU	OTH	PEJ	SUS
9	35	406	882	835	19	28	0	0	0	0	0	0	3	0	2	0	16	2	0	0	4
10	36	359	790	731	19	40	0	0	0	0	0	0	4	0	0	0	15	6	0	0	5
11	55	302	714	665	14	35	0	0	0	0	0	0	5	0	0	0	9	3	0	0	0
12	29	224	506	469	8	29	0	0	0	0	0	0	3	0	2	0	5	0	0	0	0
School Totals:	155	1291	2892	2700	60	132	0	0	0	0	0	0	15	0	4	0	45	11	0	0	9

Here are the Parent Square messages that were sent out to families the week leading up to low attendance days (Thursday September 30th and Friday October 1st).



Incident at school

Lorne Barbosa • about 2 months ago • Monday, Sep 27 at 11:52 AM • Mt Diablo High School

Good Day Mt. Diablo High School Community,

This morning, one of our students at Mount Diablo High School reported something suspicious to the administration office. After careful consideration, the admin team decided to institute a lockdown out of an abundance of caution. The police were called to provide additional support. Although the incident was serious in nature, no one was harmed or in danger as a result of the incident. We understand that students and families may be concerned about their well being. After consulting with the Concord Police Department who determined the campus was safe, the lockdown was lifted.

Mt. Diablo Unified School District is committed to providing a safe learning environment for all, and will have administrators available to answer any additional questions from our families.

Sincerely

Lorne Barbosa
Principal
Mt. Diablo High School

[Comments & Replies](#)



Rumors around School Safety (Please Read)

Lorne Barbosa • about 1 month ago • Wednesday, Sep 29 at 3:46 PM • Mt Diablo High School

Good afternoon Staff, Students, and Families,

There have been several rumors spreading around our campus, that on Thursday someone is going to "Shoot up" the campus. We have been aware of these rumors and are working with all stakeholders (Staff, Students, District Office, as well as the Concord PD) to address any safety issues that arise.

The District will provide 2 to 3 administrators starting tomorrow. The Concord Police Department is aware of the rumor, and they will make it a point to be available if we need them. Teachers will continue to communicate with administration whenever they hear of any threats. Students and Families are encouraged to share any information they hear that poses a threat to our community.

In closing, safety is always paramount. We give all threats, real or perceived, the attention it deserves. We are aware of the anxiety this has caused our community, counselors will be available to speak to students and staff throughout the day. Thursday and Friday are block days in which we hold an Intervention period during the day. Students are encouraged to talk to their Peak Hours teachers if they need support.

Sincerely

Lorne Barbosa
Principal
Mt. Diablo High School

[Comments & Replies](#)



Concord Police Department
Concord Police Department

CONCORD POLICE DEPARTMENT
CONTROLLED DOCUMENT

Released to: Courtney Lyon VP @MDHS
Released by: RG Date: 11/1/21

Report # 21-09379 - Original Report Report Cover Sheet

REPORT DATE / TIME Sep 24, 2021 20:38	BEAT / REPORTING DISTRICT / SUBDIVISION 4 / SUBDIVISION 5 1 / 1170	EVENT START DATE / TIME - EVENT END DATE / TIME Sep 24, 2021 19:28
--	---	---

OFFENSE-1

OFFENSE CODE PC 243 (A) - BATTERY ON PERSON (M)	WEAPON / FORCE INVOLVED Personal Weapons (Hands / Feet)
OFFENSE LOCATION MT DIABLO HIGH SCHOOL, 2450 GRANT ST, CONCORD, CA 94520	OFFENSE START DATE Sep 24, 2021 19:28

INVOLVED PERSONS

INVOLVEMENT	NAME	HOME ADDRESS	DOB / ESTIMATED AGE RANGE	RACE	SEX
	CONFIDENTIAL				
INVOLVEMENT O-1	NAME	HOME ADDRESS	DOB / ESTIMATED AGE RANGE	RACE	SEX
INVOLVEMENT S-2	NAME UNKNOWN UNKNOWN	HOME ADDRESS	DOB / ESTIMATED AGE RANGE	RACE	SEX
INVOLVEMENT S-1	NAME UNKNOWN UNKNOWN	HOME ADDRESS	DOB / ESTIMATED AGE RANGE	RACE	SEX
INVOLVEMENT O-3	NAME	HOME ADDRESS	DOB / ESTIMATED AGE RANGE	RACE	SEX
INVOLVEMENT O-2	NAME Cortney Lyon	HOME ADDRESS	DOB / ESTIMATED AGE RANGE 32 - 32 years old	RACE White	SEX Female
INVOLVEMENT	NAME CONFIDENTIAL	HOME ADDRESS	DOB / ESTIMATED AGE RANGE	RACE	SEX

NARRATIVE

NOTIFICATION:

On 9/24/2021, at approximately 1928 hours, multiple people had called 911 and stated there was a large fight at Mt. Diablo High School (2450 Grant St) near the football field. 911 callers advised adults were fighting children and all parties were now separating.

BACKGROUND:

REPORTING OFFICER SIGNATURE / DATE Michael Schneider #0613 Sep 26, 2021 00:34 (e-signature)	SUPERVISOR SIGNATURE / DATE Danielle Cruz #0393 Sep 26, 2021 06:23 (e-signature)
PRINT NAME Michael Schneider #0613	PRINT NAME Danielle Cruz #0393

On 9/24/2021, Mt. Diablo High School administrators had called CPD Dispatch twice reporting fights (CH # 89 and 160). Ch #89 was reported to be a large fight involving multiple students in the middle of the school and #160 was reported to be a group of students fighting with parents breaking it up. Both times, school administrators had called CPD Dispatch back requesting Officers cancel as the fights had ended. Officers never responded to the high school.

INVESTIGATION:

On arrival, I contacted two Mt. Diablo High School security officers in the main parking lot. Both of them stated they had not witnessed the fight but heard there was a fight by the football field.

While walking over to the football field, I contacted Courtney Lyon, who is the Vice Principal of Mt. Diablo High School. She stated there was a fight between students and an older white lady but she had actually not witnessed it. She stated the white lady had already left and the students were . Lyon stated she believed the fight happened over the two previous fights that had occurred throughout the day. After approximately 10 minutes of searching, Lyon was able to find two victims of the fight. They were verbally identified as and

I spoke to first. I asked what happened and stated the following in summary:

plays on the or Mt. Diablo High School. stated a friend had called and told there was a fight by the chain link fence (near the locker room) that separates the track/football field and the stands. vent over to the fight and then suddenly was punched with a closed fist to lip region. does not recall if was punched with the suspect's left or right hand. After the suspect punched in the lip, left the scene. The suspect never said anything to never lost consciousness. I asked who the suspect was and said, "I don't even know him". described the suspect as follows: black male, short, unknown weight, with unknown length dread locks, with unknown clothing. does not desire prosecution.

mother's name is and phone number is . She was not on scene and did not respond.

suffered a minor cut to lip region and declined medical attention on scene. I had left my cell phone in my patrol vehicle and so did my partners. Due to this, I did not have a cellphone to take a digital photographs of injury. I took my Axon body camera off of my uniform and put it up to injury to document it.

I then spoke to . I asked him what happened and stated the following in summary:

stated a, "random ass dude came up and socked me" near the concession stands. said was hit once with a closed fist near mouth region. did not lose consciousness. stated never

REPORTING OFFICER SIGNATURE / DATE

Michael Schneider #0613 Sep 26, 2021 00:34 (e-signature)

PRINT NAME

Michael Schneider #0613

SUPERVISOR SIGNATURE / DATE

Danielle Cruz #0393 Sep 26, 2021 06:23 (e-signature)

PRINT NAME

Danielle Cruz #0393

saw the suspect and was unable to provide a description of him/her. [redacted] stated [redacted] did not know what the fight was about and never saw the suspect who had hit [redacted] does not desire prosecution.

[redacted] mother's name is [redacted] and [redacted] does not know [redacted] phone number. [redacted] was not on scene and did not respond.

[redacted] suffered a swollen lip and declined medical on scene. I had left my cell phone in my patrol vehicle and so did my partners. Due to this, I did not have a cellphone to take a digital photograph of [redacted] injury. I took my Axon body camera off of my uniform and put it up to [redacted] injury to document it.

While I was interviewing [redacted] and [redacted] approached CPD Officers and stated [redacted] had recorded the fight on [redacted] cellphone. [redacted] was sent an evidence.com link to [redacted] cellphone.

While I was on scene, I was unable to locate anyone who had witnessed the fight, as everyone who was still currently on scene, was very uncooperative with my investigation.

I then spoke to Lyon again. Lyon stated she believes the main aggressor to the fight was a student's older sister. The student in question is [redacted]. Lyon believes it is his older sister as she saw her yelling and screaming at a group of students as she was leaving the football field area. Lyon does not know the name of [redacted] sister. [redacted] mother's name is [redacted], and [redacted]. The only description of [redacted] sister Lyon could provide is that she appears to be a white female. Lyon did not witness the fight.

Lyon confirmed there are no video surveillance cameras on the football field or the surrounding areas.

EVIDENCE:

My Axon body camera was activated during the entire incident and was later uploaded to evidence.com.

This report was written for documentation purposes only.

REPORTING OFFICER SIGNATURE / DATE	SUPERVISOR SIGNATURE / DATE
Michael Schneider #0613 Sep 26, 2021 00:34 (e-signature)	Danielle Cruz #0393 Sep 26, 2021 06:23 (e-signature)
PRINT NAME	PRINT NAME
Michael Schneider #0613	Danielle Cruz #0393