



CRUSADER FENCE CO.

Crusader Fence Co.

3115 Gold Valley Dr.
Rancho Cordova, CA 95742

Phone: (888) 818-9191

Fax: (916) 631-8989



C-13 License: 1056652

DIR: 1000449929

Small Business: 2015918

Thursday, August 20, 2020

PCO 1
C-1870

ATTN: DINAH BAHARIN
Company: MDUSD
RE: CAMBRIDGE ASI-02-AREA #1-#5

We are pleased to submit our quotation to furnish and install the following:

SEE ATTACHED BREAKDOWN OF MATERIALS, LABOR, EQUIPMENT, AND LOCATION.
PRICES INCLUDE ADD'S, DEDUCTS' AND DIFFERENCE IN COST BETWEEN ADD AND REDUCTED LABOR & EQUIPMENT.
Total for the above:.....\$ 10,490.46

Acknowledgements:

Qualifications:

- This bid document and all of its terms and conditions shall be incorporated into any contract or subcontract between Subcontractor and G.C. or Owner in relation to the project on which this bid or proposal is issued. The terms of this bid document shall control and take precedence over any terms in any other writing, contract or subcontract entered between Crusader Fence Co. and G.C. and/or Owner for this project which conflict with or are different than the terms herein. This is a material term and acceptance of this Bid or Proposal expressly includes acceptance of this term.
- Proposal is based on two move-ins, addition move-ins shall be charged at \$2,300 each.
- Site shall include unencumbered access to fence lines for an all-season truck and installation equipment (i.e. Bobcat) for material delivery and work performance. If hand-digging is required as a result of poor access, Crusader Fence requires a F.C.O. by G.C. or Owner and will result in additional cost.
- Crusader Fence is not responsible for damage to landscape or objects within 6' of fence line.
- Staking of fence line shall be laid out by G.C. or Owner prior to Crusader Fence mobilization. Staking shall include all end, corner, and gate locations complete with finished grade elevations. Clearing, grading, grubbing or staking of the fence line is not included in this proposal.
- Locating of non-USA member utilities is not included in bid. Private sub-surface locating services can be added with additional cost. The G.C., Owner, and their representatives shall indemnify and hold Crusader Fence harmless from any and all liabilities resulting from damaged above or underground unmarked objects. If underground objects conflict with fence footings, hand-digging and/or hydro-vac and/or any other means to safely avoid conflict may result and Crusader Fence requires a F.C.O. by G.C. or Owner and will result in additional cost.
- Non-drillable post holes will require a signed F.C.O. by G.C. or Owner and will result in additional costs. All post holes will be drilled with a 9,000 lbs (max. size) drilling machine using a 20 min. drill time (max. time) upon refusal to determine if holes are non-drillable independent of soils report.
- Crusader Fence is not responsible for any disturbance of existing environmental contaminants.
- All posts set in concrete slabs, walls, bridge decks, etc. are to be set prior to setting concrete; or they must be blocked out or sleeved by G.C. or Owner.
- Any construction schedule shall be made in consultation with Crusader Fence and shall provide adequate time to perform all work during normal working hours based on an eight-hour day. Crusader Fence Co. is not responsible for liquidated damages if insufficient time has been allocated by G.C. or Owner.
- This bid proposal factors in a discounted cost which allows for a maximum of a 5% retention. This retention is due and payable 60 days after acceptance of Crusader Fence completed work.
- Bond rate - .65% on first \$500K, .52% next \$2M, .45% next \$2.5M (No bond expense included in bid) Insurance - \$2M G/L, \$1M Worker's Compensation.
- Core drilling, saw cutting, concrete/asphalt patching, and spoils haul off are not included in this proposal.
- Crusader Fence Co. requires a letter of intent within 14 days to honor bid submission.

Thank you for the opportunity to quote this project.

Very respectfully,

JEFFREY PETERSEN
Industrial Estimator



CRUSADER FENCE CO.

Crusader Fence Co.

3115 Gold Valley Dr.
Rancho Cordova, CA 95742

Phone: (888) 818-9191

Fax: (916) 631-8989



C-13 License: 1056652

DIR: 1000449929

Small Business: 2015918

Friday, September 25, 2020

ATTN: DINAH BAHARIN
Company: MDUSD
RE: CAMBRIDGE pco # 2 (DEDUCT)

PCO 2

We are pleased to submit our quotation to furnish and install the following:

DEDUCT OUTRIGGER FROM WEST AND SOUTH FENCES, SEE ITEM # 5 ON APPROVED SOV's

Total for the above:.....(-\$ 19,201.)

Acknowledgements:

Qualifications:

- This bid document and all of its terms and conditions shall be incorporated into any contract or subcontract between Subcontractor and G.C. or Owner in relation to the project on which this bid or proposal is issued. The terms of this bid document shall control and take precedence over any terms in any other writing, contract or subcontract entered between Crusader Fence Co. and G.C. and/or Owner for this project which conflict with or are different than the terms herein. This is a material term and acceptance of this Bid or Proposal expressly includes acceptance of this term.
- Proposal is based on two move-ins, addition move-ins shall be charged at \$2,300 each.
- Site shall include unencumbered access to fence lines for an all-season truck and installation equipment (i.e. Bobcat) for material delivery and work performance. If hand-digging is required as a result of poor access, Crusader Fence requires a F.C.O. by G.C. or Owner and will result in additional cost.
- Crusader Fence is not responsible for damage to landscape or objects within 6' of fence line.
- Staking of fence line shall be laid out by G.C. or Owner prior to Crusader Fence mobilization. Staking shall include all end, corner, and gate locations complete with finished grade elevations. Clearing, grading, grubbing or staking of the fence line is not included in this proposal.
- Locating of non-USA member utilities is not included in bid. Private sub-surface locating services can be added with additional cost. The G.C., Owner, and their representatives shall indemnify and hold Crusader Fence harmless from any and all liabilities resulting from damaged above or underground unmarked objects. If underground objects conflict with fence footings, hand-digging and/or hydro-vac and/or any other means to safely avoid conflict may result and Crusader Fence requires a F.C.O. by G.C. or Owner and will result in additional cost.
- Non-drillable post holes will require a signed F.C.O. by G.C. or Owner and will result in additional costs. All post holes will be drilled with a 9,000 lbs (max. size) drilling machine using a 20 min. drill time (max. time) upon refusal to determine if holes are non-drillable independent of soils report.
- Crusader Fence is not responsible for any disturbance of existing environmental contaminants.
- All posts set in concrete slabs, walls, bridge decks, etc. are to be set prior to setting concrete; or they must be blocked out or sleeved by G.C. or Owner.
- Any construction schedule shall be made in consultation with Crusader Fence and shall provide adequate time to perform all work during normal working hours based on an eight-hour day. Crusader Fence Co. is not responsible for liquidated damages if insufficient time has been allocated by G.C. or Owner.
- This bid proposal factors in a discounted cost which allows for a maximum of a 5% retention. This retention is due and payable 60 days after acceptance of Crusader Fence completed work.
- Bond rate - .65% on first \$500K, .52% next \$2M, .45% next \$2.5M (No bond expense included in bid) Insurance - \$2M G/L, \$1M Worker's Compensation.
- Core drilling, saw cutting, concrete/asphalt patching, and spoils haul off are not included in this proposal.
- Crusader Fence Co. requires a letter of intent within 14 days to honor bid submission.

Thank you for the opportunity to quote this project.

Very respectfully,

JEFFREY PETERSEN
Industrial Estimator

(E) NEIGHBOUR FENCE TO REMAIN TO DAMAGE NEIGHBOURING PROPERTY

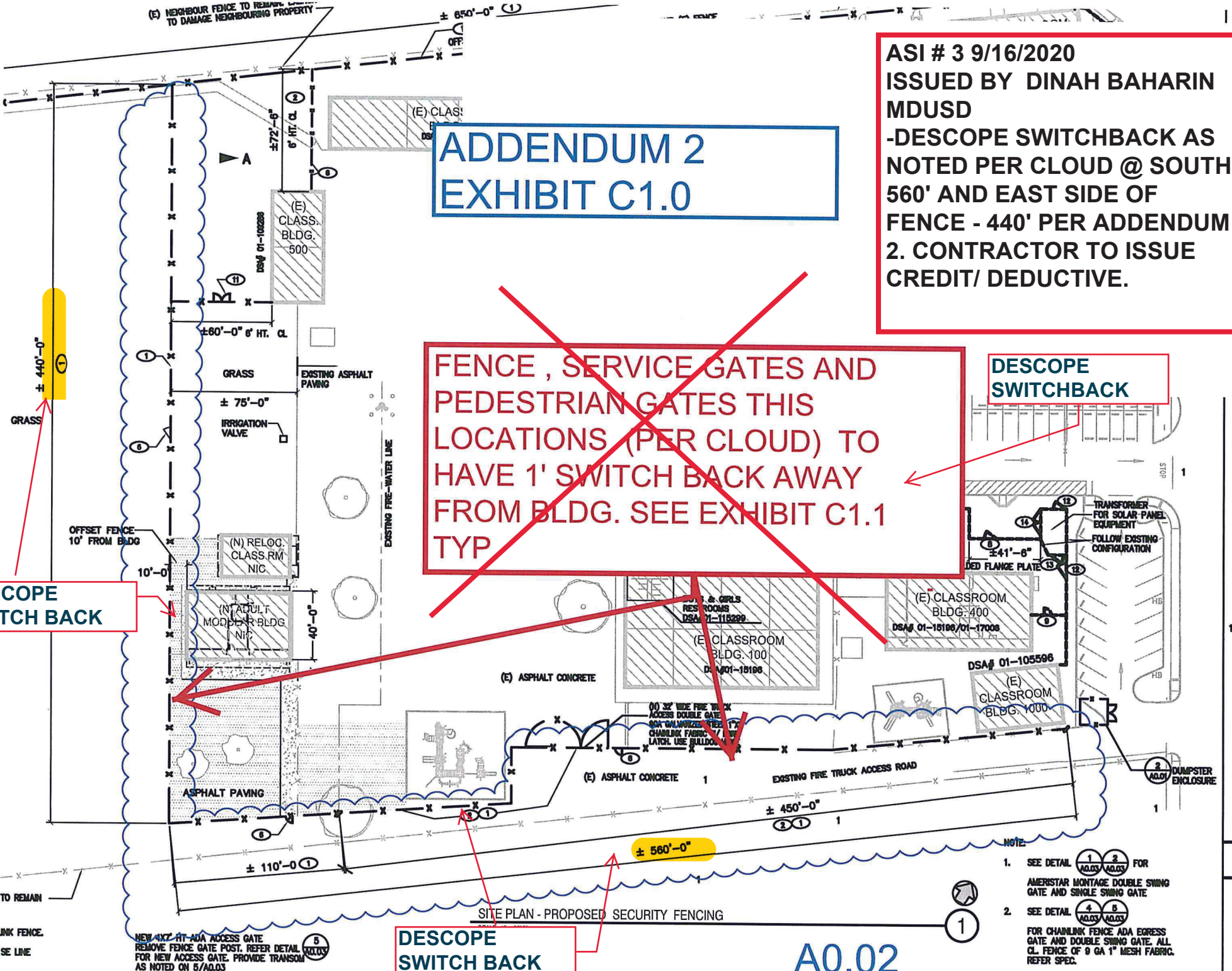

**ADDENDUM 2
EXHIBIT C1.0**

**ASI # 3 9/16/2020
ISSUED BY DINAH BAHARIN
MDUSD
-DESCOPE SWITCHBACK AS
NOTED PER CLOUD @ SOUTH
560' AND EAST SIDE OF
FENCE - 440' PER ADDENDUM
2. CONTRACTOR TO ISSUE
CREDIT/ DEDUCTIVE.**

**FENCE, SERVICE GATES AND
PEDESTRIAN GATES THIS
LOCATIONS (PER CLOUD) TO
HAVE 1' SWITCH BACK AWAY
FROM BLDG. SEE EXHIBIT C1.1
TYP**

**DESCOPE
SWITCHBACK**

**DESCOPE
SWITCH BACK**

**DESCOPE
SWITCH BACK**

A0.02

- NOTE:
- SEE DETAIL

1	2
A0.03	A0.03

 FOR AMERSTAR MONTAGE DOUBLE SWING GATE AND SINGLE SWING GATE.
 - SEE DETAIL

4	5
A0.03	A0.03

 FOR CHAINLINK FENCE ADA EGRESS GATE AND DOUBLE SWING GATE. ALL CL. FENCE OF 9 GA 1" MESH FABRIC. REFER SPEC.

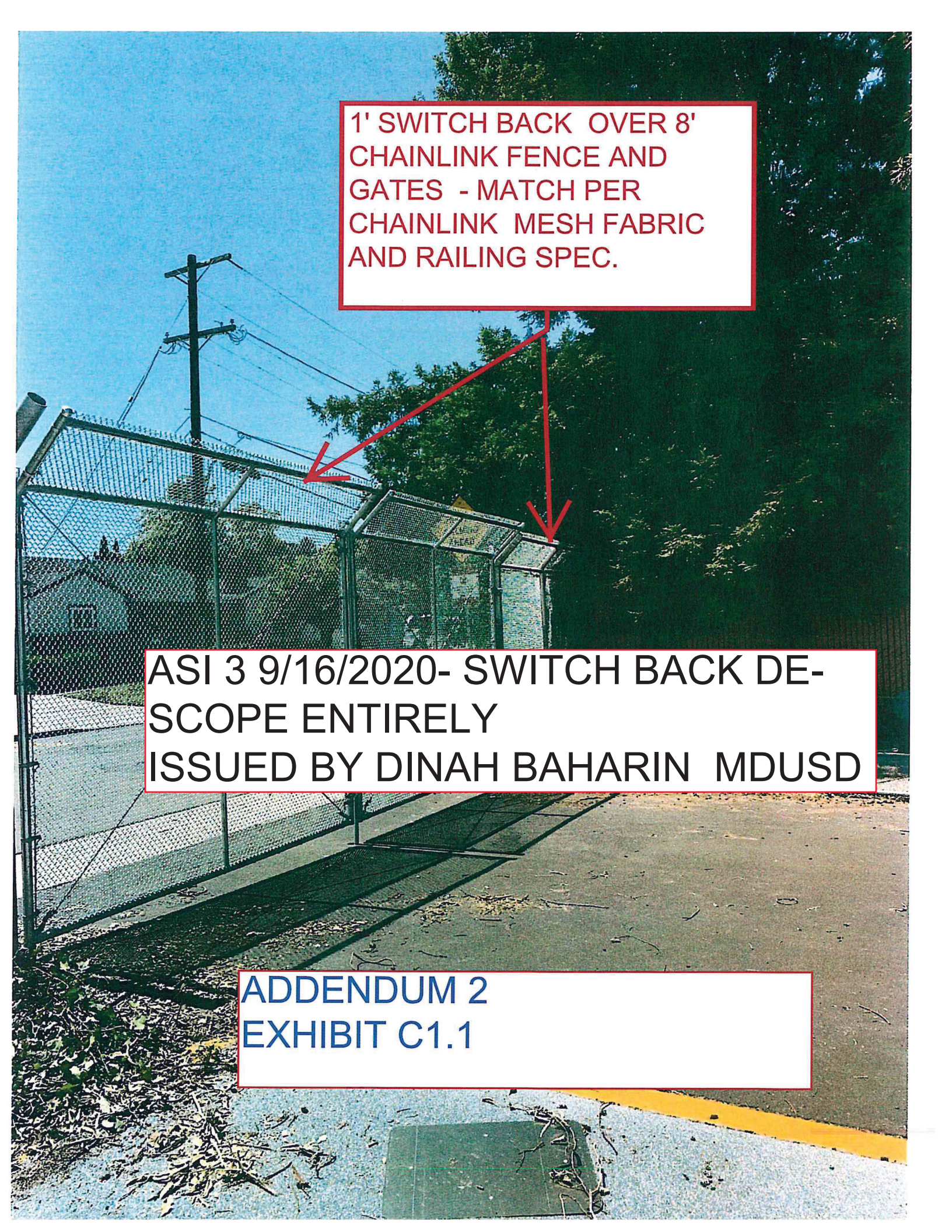

1' SWITCH BACK OVER 8'
CHAINLINK FENCE AND
GATES - MATCH PER
CHAINLINK MESH FABRIC
AND RAILING SPEC.

ASI 3 9/16/2020- SWITCH BACK DE-
SCOPE ENTIRELY
ISSUED BY DINAH BAHARIN MDUSD

ADDENDUM 2
EXHIBIT C1.1



CRUSADER FENCE CO.

Crusader Fence Co.

3115 Gold Valley Dr.
Rancho Cordova, CA 95742

Phone: (888) 818-9191

Fax: (916) 631-8989



C-13 License: 1056652

DIR: 1000449929

Small Business: 2015918

Thursday, October 15, 2020

PCO 3

ATTN: DINAH BAHARIN

Company: MDUSD

RE: CAMBRIDGE pco # 3 VIDEO CAMERA TO AIRPHONE

We are pleased to submit our quotation to furnish and install the following:

ADD VIDEO DOOR STATION AND VIDEO MASTER STATION TO BASE BID ENTRY CONTROLS, and

Also added the 7" Screen, RSC Conduit instead of EMT Conduit and for us to run LD5 Panduit inside of the office for the Network Cable at the Receptionist desk. Exterior conduit on fence painted black

Total for the above:..... \$ 5,972.

Acknowledgements:

Qualifications:

- This bid document and all of its terms and conditions shall be incorporated into any contract or subcontract between Subcontractor and G.C. or Owner in relation to the project on which this bid or proposal is issued. The terms of this bid document shall control and take precedence over any terms in any other writing, contract or subcontract entered between Crusader Fence Co. and G.C. and/or Owner for this project which conflict with or are different than the terms herein. This is a material term and acceptance of this Bid or Proposal expressly includes acceptance of this term.
- Proposal is based on two move-ins, addition move-ins shall be charged at \$2,300 each.
- Site shall include unencumbered access to fence lines for an all-season truck and installation equipment (i.e. Bobcat) for material delivery and work performance. If hand-digging is required as a result of poor access, Crusader Fence requires a F.C.O. by G.C. or Owner and will result in additional cost.
- Crusader Fence is not responsible for damage to landscape or objects within 6' of fence line.
- Staking of fence line shall be laid out by G.C. or Owner prior to Crusader Fence mobilization. Staking shall include all end, corner, and gate locations complete with finished grade elevations. Clearing, grading, grubbing or staking of the fence line is not included in this proposal.
- Locating of non-USA member utilities is not included in bid. Private sub-surface locating services can be added with additional cost. The G.C., Owner, and their representatives shall indemnify and hold Crusader Fence harmless from any and all liabilities resulting from damaged above or underground unmarked objects. If underground objects conflict with fence footings, hand-digging and/or hydro-vac and/or any other means to safely avoid conflict may result and Crusader Fence requires a F.C.O. by G.C. or Owner and will result in additional cost.
- Non-drillable post holes will require a signed F.C.O. by G.C. or Owner and will result in additional costs. All post holes will be drilled with a 9,000 lbs (max. size) drilling machine using a 20 min. drill time (max. time) upon refusal to determine if holes are non-drillable independent of soils report.
- Crusader Fence is not responsible for any disturbance of existing environmental contaminants.
- All posts set in concrete slabs, walls, bridge decks, etc. are to be set prior to setting concrete; or they must be blocked out or sleeved by G.C. or Owner.
- Any construction schedule shall be made in consultation with Crusader Fence and shall provide adequate time to perform all work during normal working hours based on an eight-hour day. Crusader Fence Co. is not responsible for liquidated damages if insufficient time has been allocated by G.C. or Owner.
- This bid proposal factors in a discounted cost which allows for a maximum of a 5% retention. This retention is due and payable 60 days after acceptance of Crusader Fence completed work.
- Bond rate - .65% on first \$500K, .52% next \$2M, .45% next \$2.5M (No bond expense included in bid) Insurance - \$2M G/L, \$1M Worker's Compensation.
- Core drilling, saw cutting, concrete/asphalt patching, and spoils haul off are not included in this proposal.
- Crusader Fence Co. requires a letter of intent within 14 days to honor bid submission.

Thank you for the opportunity to quote this project.

Very respectfully,

JEFFREY PETERSEN
Industrial Estimator



CRUSADER FENCE CO.

Crusader Fence Co.

3115 Gold Valley Dr.
Rancho Cordova, CA 95742
Phone: (888) 818-9191
Fax: (916) 631-8989



C-13 License: 1056652
DIR: 1000449929
Small Business: 2015918

Thursday, October 15, 2020

ATTN: DINAH BAHARIN
Company: MDUSD
RE: CAMBRIDGE PCO # 4 CORED / PLATED POPSTS

PCO 4

We are pleased to submit our quotation to furnish and install the following:

DEDUCT FOR NOT CORING HOLES, POSTS WERE PLATED

Total for the above:.....(- \$ 2,500.)

deduct

Acknowledgements:

Qualifications:

- This bid document and all of its terms and conditions shall be incorporated into any contract or subcontract between Subcontractor and G.C. or Owner in relation to the project on which this bid or proposal is issued. The terms of this bid document shall control and take precedence over any terms in any other writing, contract or subcontract entered between Crusader Fence Co. and G.C. and/or Owner for this project which conflict with or are different than the terms herein. This is a material term and acceptance of this Bid or Proposal expressly includes acceptance of this term.
- Proposal is based on two move-ins, addition move-ins shall be charged at \$2,300 each.
- Site shall include unencumbered access to fence lines for an all-season truck and installation equipment (i.e. Bobcat) for material delivery and work performance. If hand-digging is required as a result of poor access, Crusader Fence requires a F.C.O. by G.C. or Owner and will result in additional cost.
- Crusader Fence is not responsible for damage to landscape or objects within 6' of fence line.
- Staking of fence line shall be laid out by G.C. or Owner prior to Crusader Fence mobilization. Staking shall include all end, corner, and gate locations complete with finished grade elevations. Clearing, grading, grubbing or staking of the fence line is not included in this proposal.
- Locating of non-USA member utilities is not included in bid. Private sub-surface locating services can be added with additional cost. The G.C., Owner, and their representatives shall indemnify and hold Crusader Fence harmless from any and all liabilities resulting from damaged above or underground unmarked objects. If underground objects conflict with fence footings, hand-digging and/or hydro-vac and/or any other means to safely avoid conflict may result and Crusader Fence requires a F.C.O. by G.C. or Owner and will result in additional cost.
- Non-drillable post holes will require a signed F.C.O. by G.C. or Owner and will result in additional costs. All post holes will be drilled with a 9,000 lbs (max. size) drilling machine using a 20 min. drill time (max. time) upon refusal to determine if holes are non-drillable independent of soils report.
- Crusader Fence is not responsible for any disturbance of existing environmental contaminants.
- All posts set in concrete slabs, walls, bridge decks, etc. are to be set prior to setting concrete; or they must be blocked out or sleeved by G.C. or Owner.
- Any construction schedule shall be made in consultation with Crusader Fence and shall provide adequate time to perform all work during normal working hours based on an eight-hour day. Crusader Fence Co. is not responsible for liquidated damages if insufficient time has been allocated by G.C. or Owner.
- This bid proposal factors in a discounted cost which allows for a maximum of a 5% retention. This retention is due and payable 60 days after acceptance of Crusader Fence completed work.
- Bond rate - .65% on first \$500K, .52% next \$2M, .45% next \$2.5M (No bond expense included in bid) Insurance - \$2M G/L, \$1M Worker's Compensation.
- Core drilling, saw cutting, concrete/asphalt patching, and spoils haul off are not included in this proposal.
- Crusader Fence Co. requires a letter of intent within 14 days to honor bid submission.

Thank you for the opportunity to quote this project.

Very respectfully,

JEFFREY PETERSEN
Industrial Estimator



CRUSADER FENCE CO.

Crusader Fence Co.

3115 Gold Valley Dr.
Rancho Cordova, CA 95742
Phone: (888) 818-9191
Fax: (916) 631-8989



C-13 License: 1056652
DIR: 1000449929
Small Business: 2015918

Thursday, October 15, 2020

ATTN: DINAH BAHARIN
Company: MDUSD
RE: CAMBRIDGE PCO # 5 NEW GATE

PCO 5

We are pleased to submit our quotation to furnish and install the following:

INSTALL (1) 22' X 7' PAN DECKING GATE -VIF -NSTEAD OF GATES B & C PER PLAN, INSTALL IRON PANELS WITH small (min 16 ga.)PERFORATED METAL PANELS, no PERFORATED PANELS @ P,G & E GATES.

Total for the above:..... \$12,795

PRICE INCLUDES DEUCT FOR GATES B & C

PLEASE FWD MANUF. COLOR SAMPLES FOR POWDER COATED PAN GATE.

Acknowledgements:

Qualifications:

- This bid document and all of its terms and conditions shall be incorporated into any contract or subcontract between Subcontractor and G.C. or Owner in relation to the project on which this bid or proposal is issued. The terms of this bid document shall control and take precedence over any terms in any other writing, contract or subcontract entered between Crusader Fence Co. and G.C. and/or Owner for this project which conflict with or are different than the terms herein. This is a material term and acceptance of this Bid or Proposal expressly includes acceptance of this term.
- Proposal is based on two move-ins, addition move-ins shall be charged at \$2,300 each.
- Site shall include unencumbered access to fence lines for an all-season truck and installation equipment (i.e. Bobcat) for material delivery and work performance. If hand-digging is required as a result of poor access, Crusader Fence requires a F.C.O. by G.C. or Owner and will result in additional cost.
- Crusader Fence is not responsible for damage to landscape or objects within 6' of fence line.
- Staking of fence line shall be laid out by G.C. or Owner prior to Crusader Fence mobilization. Staking shall include all end, corner, and gate locations complete with finished grade elevations. Clearing, grading, grubbing or staking of the fence line is not included in this proposal.
- Locating of non-USA member utilities is not included in bid. Private sub-surface locating services can be added with additional cost. The G.C., Owner, and their representatives shall indemnify and hold Crusader Fence harmless from any and all liabilities resulting from damaged above or underground unmarked objects. If underground objects conflict with fence footings, hand-digging and/or hydro-vac and/or any other means to safely avoid conflict may result and Crusader Fence requires a F.C.O. by G.C. or Owner and will result in additional cost.
- Non-drillable post holes will require a signed F.C.O. by G.C. or Owner and will result in additional costs. All post holes will be drilled with a 9,000 lbs (max. size) drilling machine using a 20 min. drill time (max. time) upon refusal to determine if holes are non-drillable independent of soils report.
- Crusader Fence is not responsible for any disturbance of existing environmental contaminants.
- All posts set in concrete slabs, walls, bridge decks, etc. are to be set prior to setting concrete; or they must be blocked out or sleeved by G.C. or Owner.
- Any construction schedule shall be made in consultation with Crusader Fence and shall provide adequate time to perform all work during normal working hours based on an eight-hour day. Crusader Fence Co. is not responsible for liquidated damages if insufficient time has been allocated by G.C. or Owner.
- This bid proposal factors in a discounted cost which allows for a maximum of a 5% retention. This retention is due and payable 60 days after acceptance of Crusader Fence completed work.
- Bond rate - .65% on first \$500K, .52% next \$2M, .45% next \$2.5M (No bond expense included in bid) Insurance - \$2M G/L, \$1M Worker's Compensation.
- Core drilling, saw cutting, concrete/asphalt patching, and spoils haul off are not included in this proposal.
- Crusader Fence Co. requires a letter of intent within 14 days to honor bid submission.

Thank you for the opportunity to quote this project.

Very respectfully,

JEFFREY PETERSEN
Industrial Estimator

CRUSADER FENCE COMPANY LLC.
 3115 GOLD VALLEY DRIVE
 RANCHO CORDOVA, CA 95672

DATE : _____ Tuesday, October 13, 2020 _____ FIELD INSTRUCTION _____

Owner/General Contractor MT DIABLO USD

DESCRIPTION OF WORK: NEW DUMPSTER ENCLOSURE JOB NAME CAMBRIDGE ES

EQUIP. NO.	EQUIPMENT (Cal trans rates)	HOURS	Cal Trans HOURLY RATE	EXTENDED AMOUNTS	LABOR	HOURS	HOURLY RATE	EXTENDED AMOUNTS
1	Bobcat c/w auger	0	25.72	0.00	Foreman	O. T. 0	113.01	0.00
2	Crew truck	16	45.97	735.52		REG. 16	75.34	1,205.44
3	Dump truck	0	51.72	0.00	Laborer	O. T. 0	108.68	0.00
4	Superintendent Truck	0	28.17	0.00		REG. 16	72.45	1,159.20
5	compressor	0	19.25	0.00	Laborer	O. T. 0	108.68	0.00
6	Jack Hammer	0	18.00	0.00		REG. 0	72.45	0.00
7	Welder	0	11.78	0.00		O. T. 0	107.24	0.00
8	Concrete saw	0	17.50	0.00		REG. 0	71.49	0.00
9	Material trailer	0	17.50	0.00		O. T. 0	0.00	0.00
10	Back Hoe/Mini ex	0	25.72	0.00		REG. 0		0.00
11	Fork lift	0	27.14	0.00	Labor	O. T. 0	0.00	0.00
12	Man lift	0	24.12	0.00		REG. 0		0.00
13	viber plate	0	50.00	0.00	Superintendent	O. T. 0	80.00	0.00
14		0		0.00		REG. 0	65.00	0.00
TOTAL FOR EQUIPMENT				\$735.52	Office support	REG. 0	70.00	0.00
					SHOP	REG. 0	65.00	0.00
MATERIAL					SUB-TOTAL			\$2,364.64

DESCRIPTION	NO. UNIT	UNIT COST	EXTENDED AMOUNTS	LABOR EXPENSES	
MATERIALS	1	\$ 7,390.83	7,390.83		
	1	\$0.00	0.00	SUBSISTENCE	
	0		0.00	TRAVEL EXPENSE	
	0		0.00		
concrete inc	0		0.00		
Part load charge on concret	0		0.00		
TOTAL COST OF EQUIPMENT, MATERIALS				TOTAL COST OF LABOR	A
					2364.64
					B
					8126.35

+ 21 % ON LABOR COST	(A)	496.57
+ 14 % ON EQUIPMENT, MATERIAL	(B)	1137.69
+ 0 % BONDS & INSURANCE	(C)	0.00
0.083 % tax on material		670.42

JEFFREY PETERSEN
 CRUSADER FENCE REPRESENTATIVE

TOTAL THIS REPORT \$12,795.68



CRUSADER FENCE CO.

Crusader Fence Co.

3115 Gold Valley Dr.
Rancho Cordova, CA 95742
Phone: (888) 818-9191
Fax: (916) 631-8989



C-13 License: 1056652
DIR: 1000449929
Small Business: 2015918

Thursday, October 15, 2020

PCO 6

ATTN: DINAH BAHARIN
Company: MDUSD
RE: CAMBRIDGE PCO # 6 BOLLARDS AND SWITCHBACK

We are pleased to submit our quotation to furnish and install the following:
INSTALL (1) 4FT HIGH X 6 5/8" OD CONCRETE FILLED BOLLARD WITH 18" X 48" CONCRETE FOOTING/REBAR, (1) 3' HIGH X 4" OD REMOVABLE BOLLARD WITH 4 1/2" OD GROUND SLLVE WITH 16" X 36" CONCRETE FOOTING/REBAR. INSTALL (2) SECTION OF 10' SWITCH 12" HIGH-(PER ATTACHED)

Total for the above:..... \$ 4,678.77

Acknowledgements:

Qualifications:

- This bid document and all of its terms and conditions shall be incorporated into any contract or subcontract between Subcontractor and G.C. or Owner in relation to the project on which this bid or proposal is issued. The terms of this bid document shall control and take precedence over any terms in any other writing, contract or subcontract entered between Crusader Fence Co. and G.C. and/or Owner for this project which conflict with or are different than the terms herein. This is a material term and acceptance of this Bid or Proposal expressly includes acceptance of this term.
- Proposal is based on two move-ins, addition move-ins shall be charged at \$2,300 each.
- Site shall include unencumbered access to fence lines for an all-season truck and installation equipment (i.e. Bobcat) for material delivery and work performance. If hand-digging is required as a result of poor access, Crusader Fence requires a F.C.O. by G.C. or Owner and will result in additional cost.
- Crusader Fence is not responsible for damage to landscape or objects within 6' of fence line.
- Staking of fence line shall be laid out by G.C. or Owner prior to Crusader Fence mobilization. Staking shall include all end, corner, and gate locations complete with finished grade elevations. Clearing, grading, grubbing or staking of the fence line is not included in this proposal.
- Locating of non-USA member utilities is not included in bid. Private sub-surface locating services can be added with additional cost. The G.C., Owner, and their representatives shall indemnify and hold Crusader Fence harmless from any and all liabilities resulting from damaged above or underground unmarked objects. If underground objects conflict with fence footings, hand-digging and/or hydro-vac and/or any other means to safely avoid conflict may result and Crusader Fence requires a F.C.O. by G.C. or Owner and will result in additional cost.
- Non-drillable post holes will require a signed F.C.O. by G.C. or Owner and will result in additional costs. All post holes will be drilled with a 9,000 lbs (max. size) drilling machine using a 20 min. drill time (max. time) upon refusal to determine if holes are non-drillable independent of soils report.
- Crusader Fence is not responsible for any disturbance of existing environmental contaminants.
- All posts set in concrete slabs, walls, bridge decks, etc. are to be set prior to setting concrete; or they must be blocked out or sleeved by G.C. or Owner.
- Any construction schedule shall be made in consultation with Crusader Fence and shall provide adequate time to perform all work during normal working hours based on an eight-hour day. Crusader Fence Co. is not responsible for liquidated damages if insufficient time has been allocated by G.C. or Owner.
- This bid proposal factors in a discounted cost which allows for a maximum of a 5% retention. This retention is due and payable 60 days after acceptance of Crusader Fence completed work.
- Bond rate - .65% on first \$500K, .52% next \$2M, .45% next \$2.5M (No bond expense included in bid) Insurance - \$2M G/L, \$1M Worker's Compensation.
- Core drilling, saw cutting, concrete/asphalt patching, and spoils haul off are not included in this proposal.
- Crusader Fence Co. requires a letter of intent within 14 days to honor bid submission.

Thank you for the opportunity to quote this project.

Very respectfully,



JEFFREY PETERSEN
Industrial Estimator



CRUSADER FENCE CO.

Crusader Fence Co.

3115 Gold Valley Dr.
Rancho Cordova, CA 95742
Phone: (888) 818-9191
Fax: (916) 631-8989



C-13 License: 1056652
DIR: 1000449929
Small Business: 2015918

Thursday, February 4, 2021

PCO 7

ATTN: DINAH BAHARIN
Company: MDUSD
RE: CAMBRIDGE PCO # 7 BOLLARD AND SWITCHBACK

We are pleased to submit our quotation to furnish and install the following:

(1) 4' HIGH X 4" OD REMOVABLE BOLLARD WITH 4 1/2" OD GROUND SLLEVE WITH 16" X 36" CONCRETE FOOTING/REBAR. INSTALL (2) 5FT SECTIONS OF SWITCHBACK FENCE 24" HIGH.

Total for the above:..... \$ 2,791.68

Acknowledgements:

Qualifications:

- This bid document and all of its terms and conditions shall be incorporated into any contract or subcontract between Subcontractor and G.C. or Owner in relation to the project on which this bid or proposal is issued. The terms of this bid document shall control and take precedence over any terms in any other writing, contract or subcontract entered between Crusader Fence Co. and G.C. and/or Owner for this project which conflict with or are different than the terms herein. This is a material term and acceptance of this Bid or Proposal expressly includes acceptance of this term.
- Proposal is based on two move-ins, addition move-ins shall be charged at \$2,300 each.
- Site shall include unencumbered access to fence lines for an all-season truck and installation equipment (i.e. Bobcat) for material delivery and work performance. If hand-digging is required as a result of poor access, Crusader Fence requires a F.C.O. by G.C. or Owner and will result in additional cost.
- Crusader Fence is not responsible for damage to landscape or objects within 6' of fence line.
- Staking of fence line shall be laid out by G.C. or Owner prior to Crusader Fence mobilization. Staking shall include all end, corner, and gate locations complete with finished grade elevations. Clearing, grading, grubbing or staking of the fence line is not included in this proposal.
- Locating of non-USA member utilities is not included in bid. Private sub-surface locating services can be added with additional cost. The G.C., Owner, and their representatives shall indemnify and hold Crusader Fence harmless from any and all liabilities resulting from damaged above or underground unmarked objects. If underground objects conflict with fence footings, hand-digging and/or hydro-vac and/or any other means to safely avoid conflict may result and Crusader Fence requires a F.C.O. by G.C. or Owner and will result in additional cost.
- Non-drillable post holes will require a signed F.C.O. by G.C. or Owner and will result in additional costs. All post holes will be drilled with a 9,000 lbs (max. size) drilling machine using a 20 min. drill time (max. time) upon refusal to determine if holes are non-drillable independent of soils report.
- Crusader Fence is not responsible for any disturbance of existing environmental contaminants.
- All posts set in concrete slabs, walls, bridge decks, etc. are to be set prior to setting concrete; or they must be blocked out or sleeved by G.C. or Owner.
- Any construction schedule shall be made in consultation with Crusader Fence and shall provide adequate time to perform all work during normal working hours based on an eight-hour day. Crusader Fence Co. is not responsible for liquidated damages if insufficient time has been allocated by G.C. or Owner.
- This bid proposal factors in a discounted cost which allows for a maximum of a 5% retention. This retention is due and payable 60 days after acceptance of Crusader Fence completed work.
- Bond rate - .65% on first \$500K, .52% next \$2M, .45% next \$2.5M (No bond expense included in bid) Insurance - \$2M G/L, \$1M Worker's Compensation.
- Core drilling, saw cutting, concrete/asphalt patching, and spoils haul off are not included in this proposal.
- Crusader Fence Co. requires a letter of intent within 14 days to honor bid submission.

Thank you for the opportunity to quote this project.

Very respectfully,

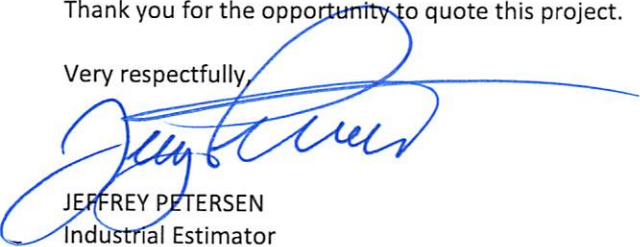

JEFFREY PETERSEN
Industrial Estimator

CRUSADER FENCE COMPANY LLC.
 3115 GOLD VALLEY DRIVE
 RANCHO CORDOVA, CA 95672

DATE : _____ Thursday, February 4, 2021 _____ FIELD INSTRUCTION _____ PCO # 7

Owner/General Contractor MDUSD _____

DESCRIPTION OF WORK: INSTALL 1 -4" OD REMOVABLE BOLLARD WITH 4 1/2" OD SLEEVE JOB NAME CAMBRIDGE ES
 10' X 24" SWITCHBACK (2) 5FT SECTIONS ON TOPOF 8FT FENCE

EQUIP. NO.	EQUIPMENT (Cal trans rates)	HOURS	Cal Trans HOURLY RATE	EXTENDED AMOUNTS	LABOR	HOURS	HOURLY RATE	EXTENDED AMOUNTS
1	Bobcat c/w auger	0	25.72	0.00	Foreman	O. T. 0	113.01	0.00
2	Crew truck	8	45.97	367.76		REG. 8	75.34	602.72
3	Dump truck	0	51.72	0.00	Laborer	O. T. 0	108.68	0.00
4	Superintendent Truck	0	28.17	0.00		REG. 8	72.45	579.60
5	compressor	0	19.25	0.00	Laborer	O. T. 0	108.68	0.00
6	Jack Hammer	0	18.00	0.00		REG. 0	72.45	0.00
7	Welder	0	11.78	0.00		O. T. 0	107.24	0.00
8	Concrete saw	0	17.50	0.00		REG. 0	71.49	0.00
9	Material trailer	0	17.50	0.00		O. T. 0	0.00	0.00
10	Back Hoe/Mini ex	0	25.72	0.00		REG. 0		0.00
11	Fork lift	0	27.14	0.00	Labor	O. T. 0	0.00	0.00
12	Man lift	0	24.12	0.00		REG. 0		0.00
13	viber plate	0	50.00	0.00	Superintendent	O. T. 0	80.00	0.00
14		0		0.00		REG. 0	65.00	0.00
TOTAL FOR EQUIPMENT				\$367.76	Office support	REG. 0	70.00	0.00
					SHOP	REG. 0	65.00	0.00
MATERIAL					SUB-TOTAL			\$1,182.32

DESCRIPTION	NO. UNIT	UNIT COST	LABOR EXPENSES
MATERIALS	1	\$ 745.59	745.59
			0.00
			0.00
	0		0.00
concrete inc	0		0.00
Part load charge on concret	0		0.00
TOTAL COST OF EQUIPMENT, MATERIALS			TOTAL COST OF LABOR
			A 1182.32
			B 1113.35

+ 21 % ON LABOR COST	(A)	248.29
+ 14 % ON EQUIPMENT, MATERIAL	(B)	155.87
+ 0 % BONDS & INSURANCE	(C)	0.00
0.083 % tax on material		91.85

JEFFREY PETERSEN

CRUSADER FENCE REPRESENTATIVE

TOTAL THIS REPORT \$2,791.68

ITEMIZED ESTIMATE

BILL TO:
 MDUSD
 CONCORD, CA

SHIP TO:
 CAMBRIDGE ES
 CONCORD, CA

10' - 24" 9 GA. GALV. (1" MESH) CHAIN LINK FABRIC KK Fencing

QTY.	SOURCE #	ITEM	AMOUNT
10	NONE	24" 9 GA. GALV. (1" MESH) CHAIN LINK FABRIC KK @ 6.40 =	64.00
.5	P33551252	1 5/8" X 21' SCHEDULE 40 GALVANIZED PIPE TOP RAIL & BRACING @ 78.96 /Ea. =	39.48
2	P34282024	2 7/8" X 2' SCHEDULE 40 GALVANIZED PIPE POST @ 19.94 /Ea. =	39.88
1	P34471096	4" X 8' SCHEDULE 40 GALVANIZED PIPE POST @ 121.50 /Ea. =	121.50
1	NONE	REBAR CAGE @ 37.32 =	37.32
1	P34502048	5 9/16" X 4' SCHEDULE 40 GALVANIZED PIPE POST @ 104.00 /Ea. =	104.00
2	10405	2 7/8" HEAVY BRACE BAND @ 1.50 /Ea. =	3.00
4	10205	2 7/8" HEAVY TENSION BAND @ 1.79 /Ea. =	7.16
2	12506	1 5/8" PRESSED STEEL RAIL-END @ 2.86 /Ea. =	5.72
4	NONE	22" 1/4" TENSION ROD @ 4.49 =	17.96
1	11608	4" PRESSED STEEL CAP @ 5.57 /Ea. =	5.57
.75	18853	TRUCK Poured CONCRETE @ 400.00 /Cu. Yard =	300.00
MATERIALS TOTAL:			\$ 745.59

**REMOVABLE
BOLLARD**

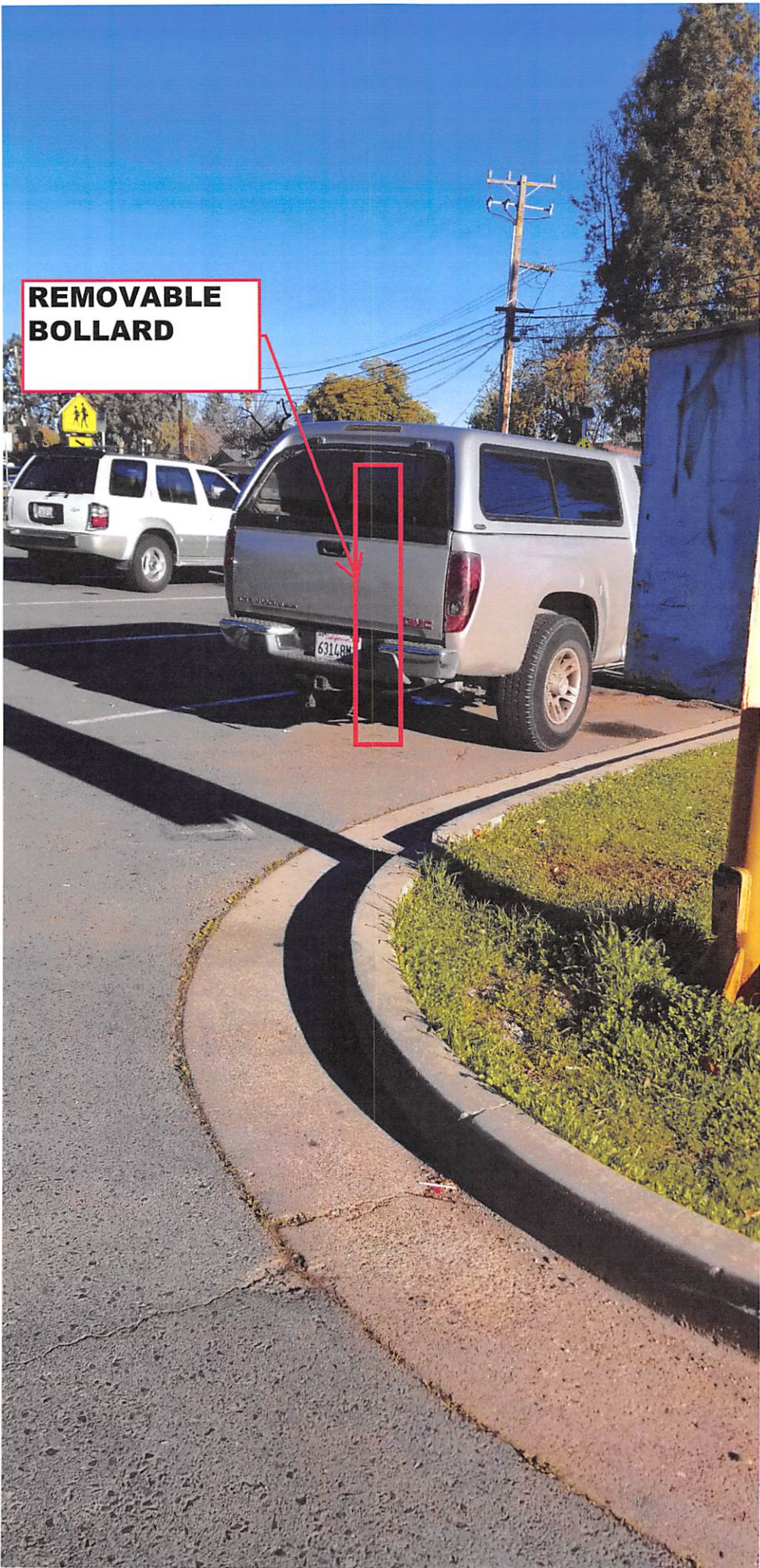



**10' LENGTH
SWITCHBACK 2'
PROJECTED ABOVE**

**EXTEND
POST AS
REQUIRED**