

- PHASE I INSTALLED 2024
- PHASE II (#37/39 COUNSELING/SENSORY)
- PHASE II SPRING 2025
- PHASE II SUMMER 2025

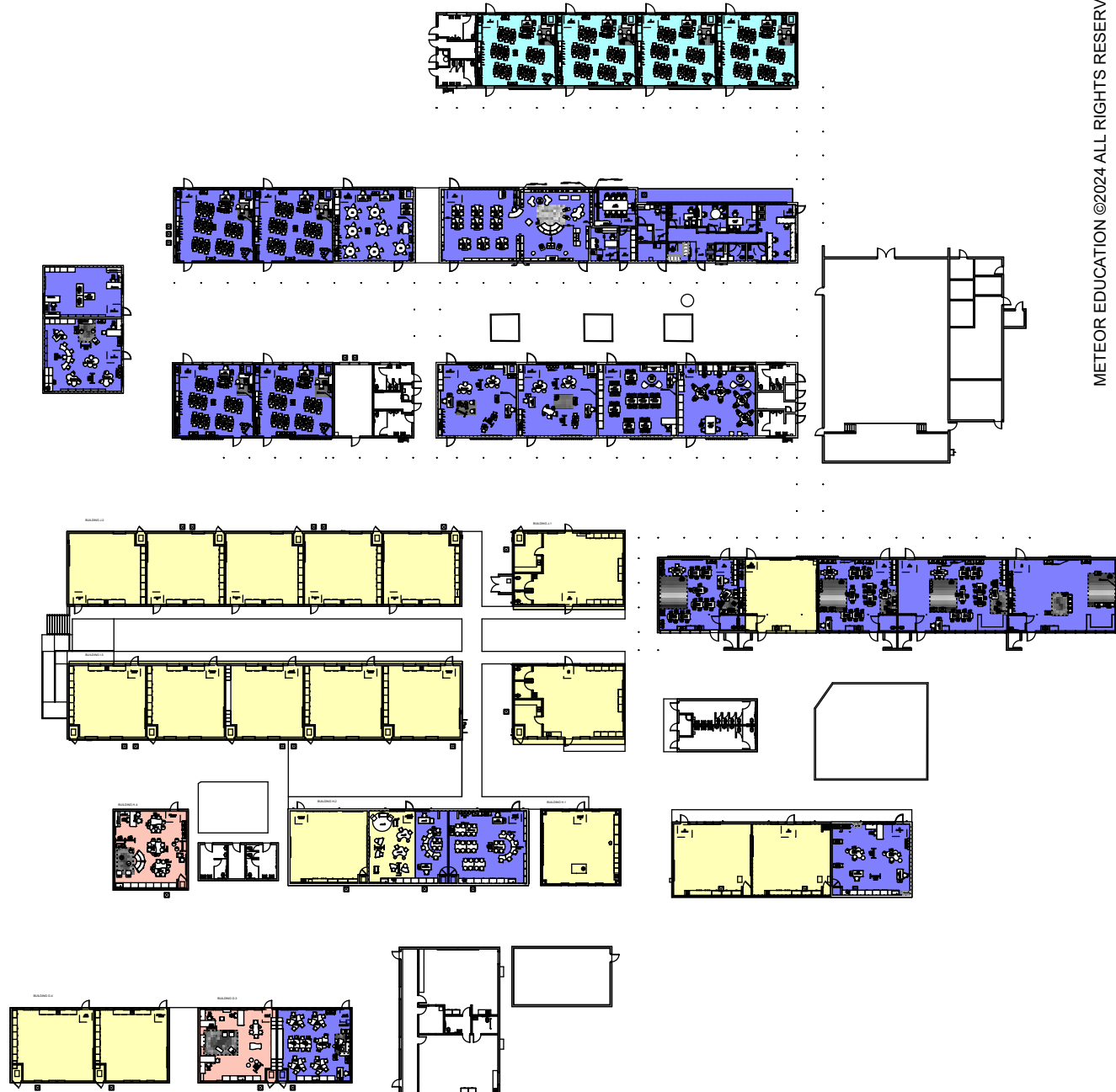

Project Name: MDUSD MEADOW HOMES ES	Room: PHASE I		
Designer: Krystal Weisbrod	LES/LEC: JEN MELLOR	Quote#: 102027	Date: 12/10/202



This document is confidential and proprietary to MeTEOR Education. These drawings and Design document and all ideas depicted are the sole property of MeTEOR Education, which owns all exclusive rights, title and interest in this Design, including without limitation, the copyrights and trademarks of this design. Any use of this Design, including reproduction, distribution, or incorporation in bid solicitations or quotes without the written permission of MeTEOR Education is expressly prohibited. The content of this design document is not to be used for construction purposes. This document has been provided for the purposes of representing proposed layouts and imagery for the furniture recommended. MeTEOR makes every effort to comply with ADA, Life/Safety, and sound space planning guidelines. MeTEOR makes no representation that this drawing fully complies with all state and local requirements unless otherwise noted.

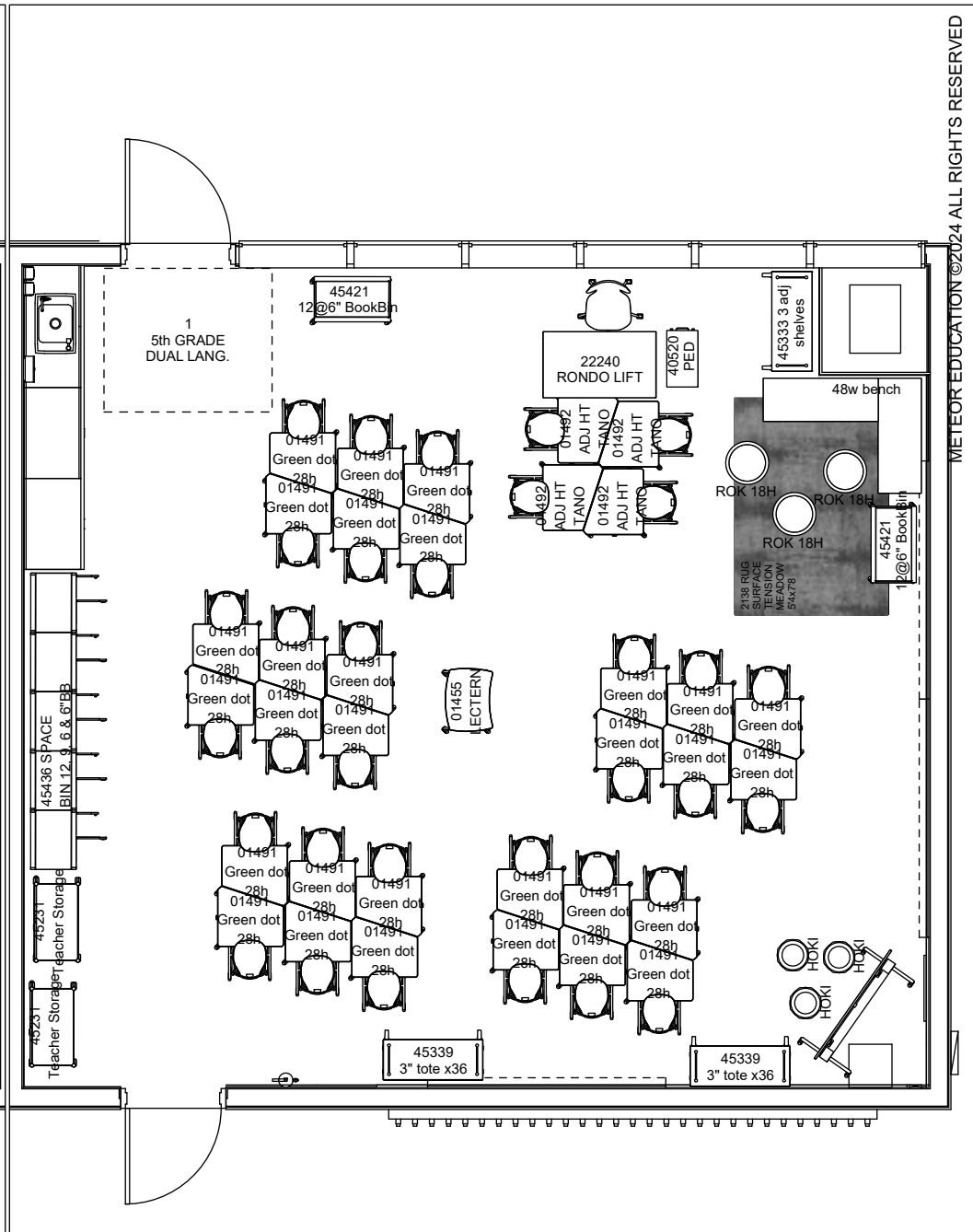
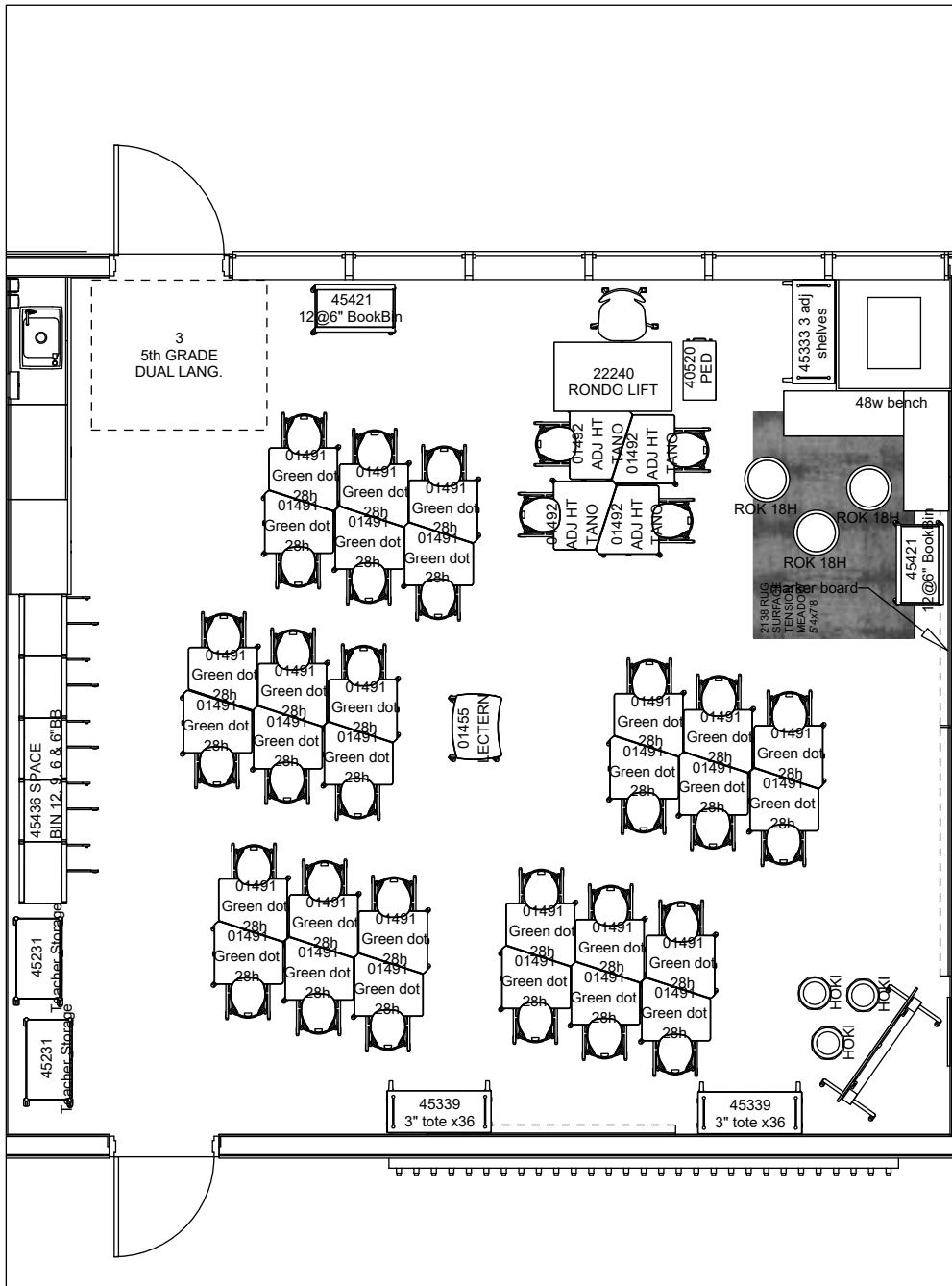

Project Name: MDUSD MEADOW HOMES ES Room: 1/3 5th Grade Dual Lang. (spring install)

Designer: Krystal Weisbrod LES/LEC: JEN MELLOR Quote#: 103242 Date: 12/10/202



This document is confidential and proprietary to MeTEOR Education. These drawings and Design document and all ideas depicted are the sole property of MeTEOR Education, which owns all exclusive rights, title and interest in this Design, including without limitation, the copyrights and trademarks of this design. Any use of this Design, including reproduction, distribution, or incorporation in bid solicitations or quotes without the written permission of MeTEOR Education is expressly prohibited. The content of this design document is not to be used for construction purposes. This document has been provided for the purposes of representing proposed layouts and imagery for the furniture recommended. MeTEOR makes every effort to comply with ADA, Life/Safety, and sound space planning guidelines. MeTEOR makes no representation that this drawing fully complies with all state and local requirements unless otherwise noted.

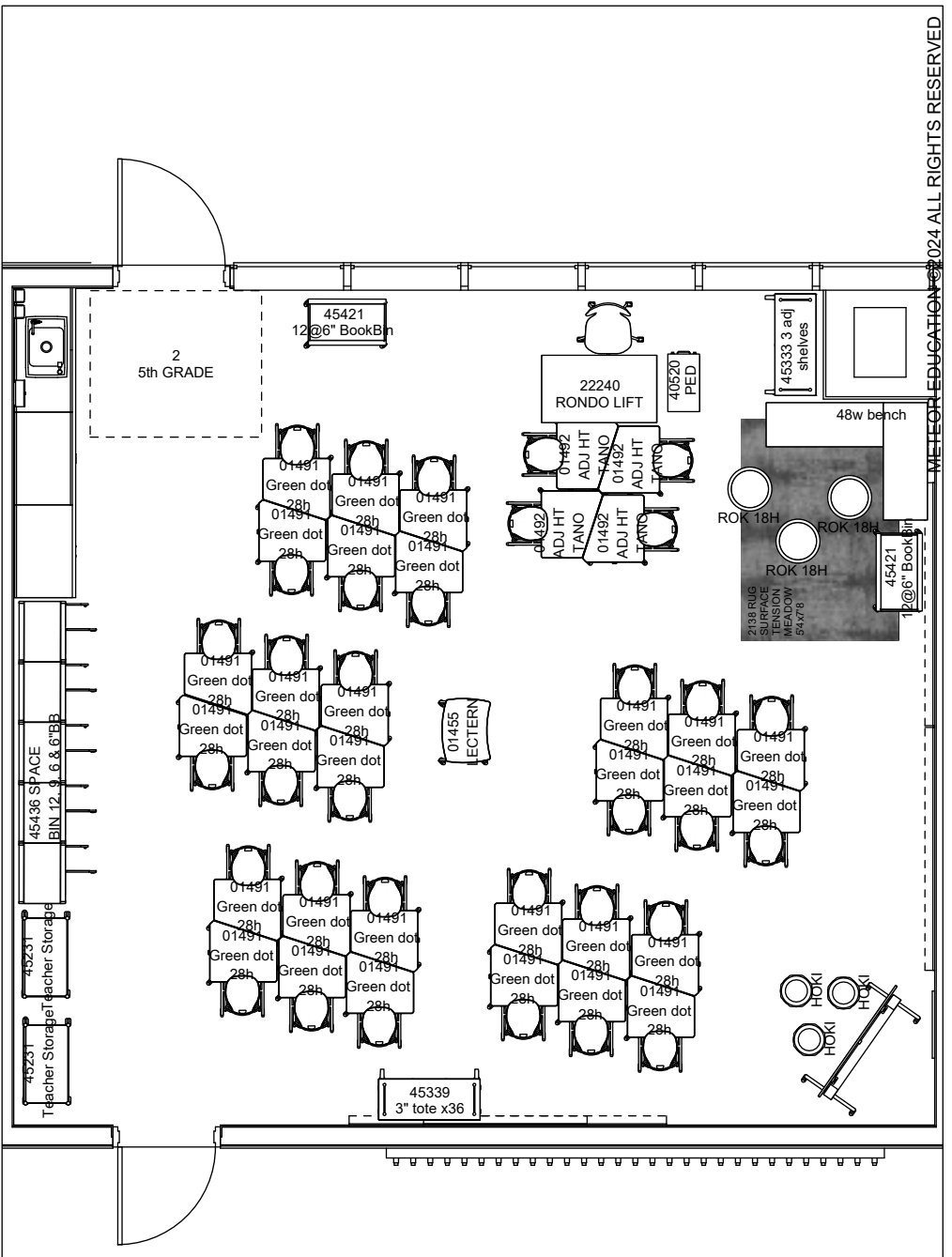
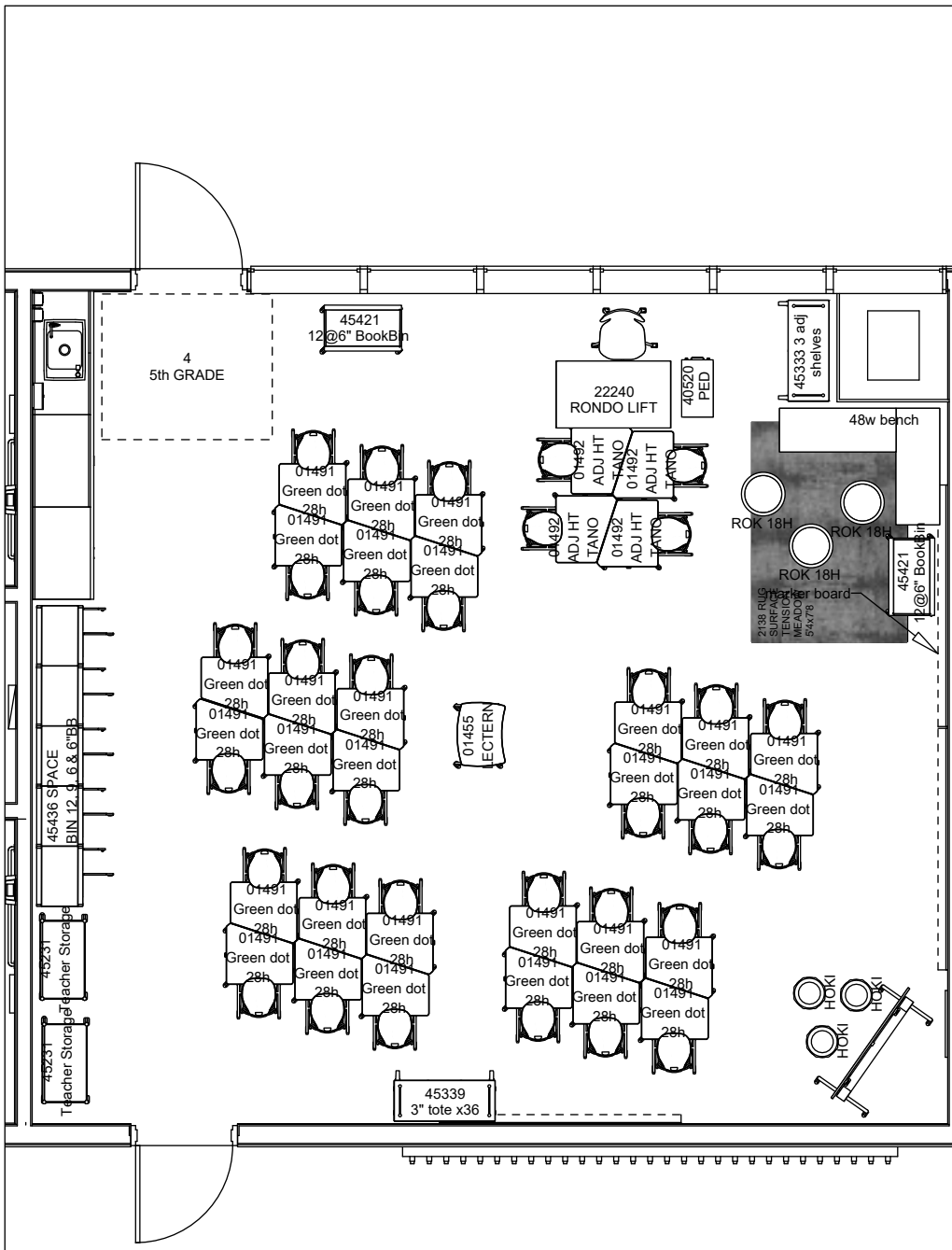

Project Name: MDUSD MEADOW HOMES ES Room: 2/4 5th Grade (spring install)

Designer: Krystal Weisbrod LES/LEC: JEN MELLOR Quote#: 103242 Date: 12/10/202

This document is confidential and proprietary to MeTEOR Education. These drawings and Design document and all ideas depicted are the sole property of MeTEOR Education, which owns all exclusive rights, title and interest in this Design, including without limitation, the copyrights and trademarks of this design. Any use of this Design, including reproduction, distribution, or incorporation in bid solicitations and quotes without the written permission of MeTEOR Education is expressly prohibited. The content of this design document is not to be used for construction purposes. This document has been provided for the purposes of representing proposed layouts and imagery for the furniture recommended. MeTEOR makes every effort to comply with ADA, Life/Safety, and sound space planning guidelines. MeTEOR makes no representation that this drawing fully complies with all state and local requirements unless otherwise noted.

3/27

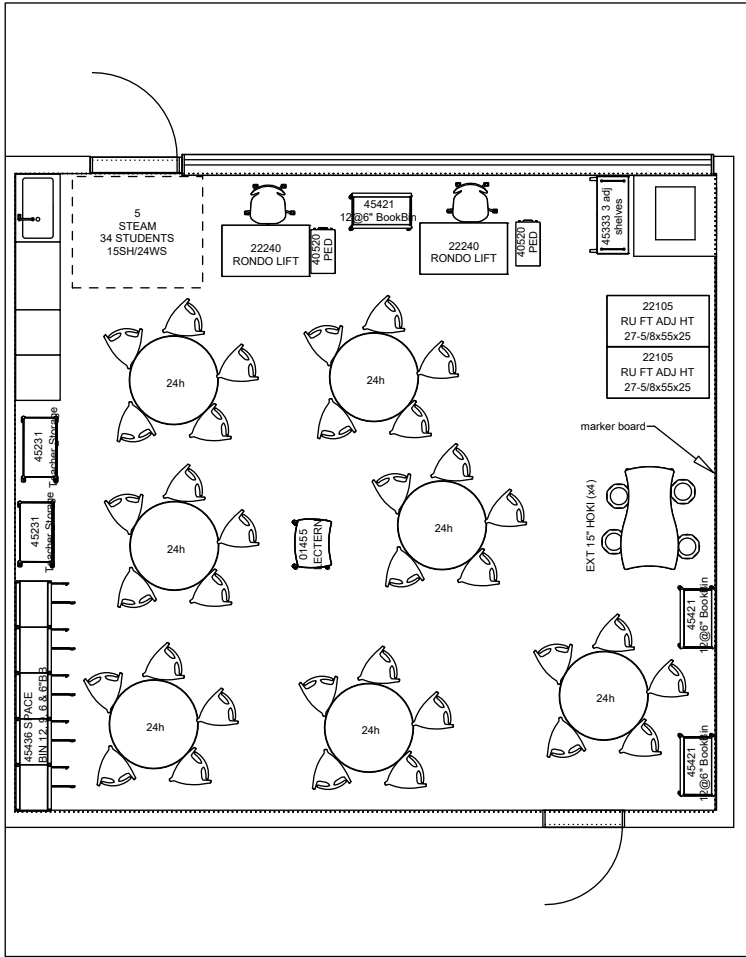

Project Name: MDUSD MEADOW HOMES ES		Room: 5 STEAM	
Designer: Krystal Weisbrod	LES/LEC: JEN MELLOR	Quote#: 102027	Date: 12/10/202



This document is confidential and proprietary to MeTEOR Education. These drawings and Design document and all ideas depicted are the sole property of MeTEOR Education, which owns all exclusive rights, title and interest in this Design, including without limitation, the copyrights and trademarks of this design. Any use of this Design, including reproduction, distribution, or incorporation in bid solicitations or quotes without the written permission of MeTEOR Education is expressly prohibited. The content of this design document is not to be used for construction purposes. This document has been provided for the purposes of representing proposed layouts and imagery for the furniture recommended. MeTEOR makes every effort to comply with ADA, Life/Safety, and sound space planning guidelines. MeTEOR makes no representation that this drawing fully complies with all state and local requirements unless otherwise noted.

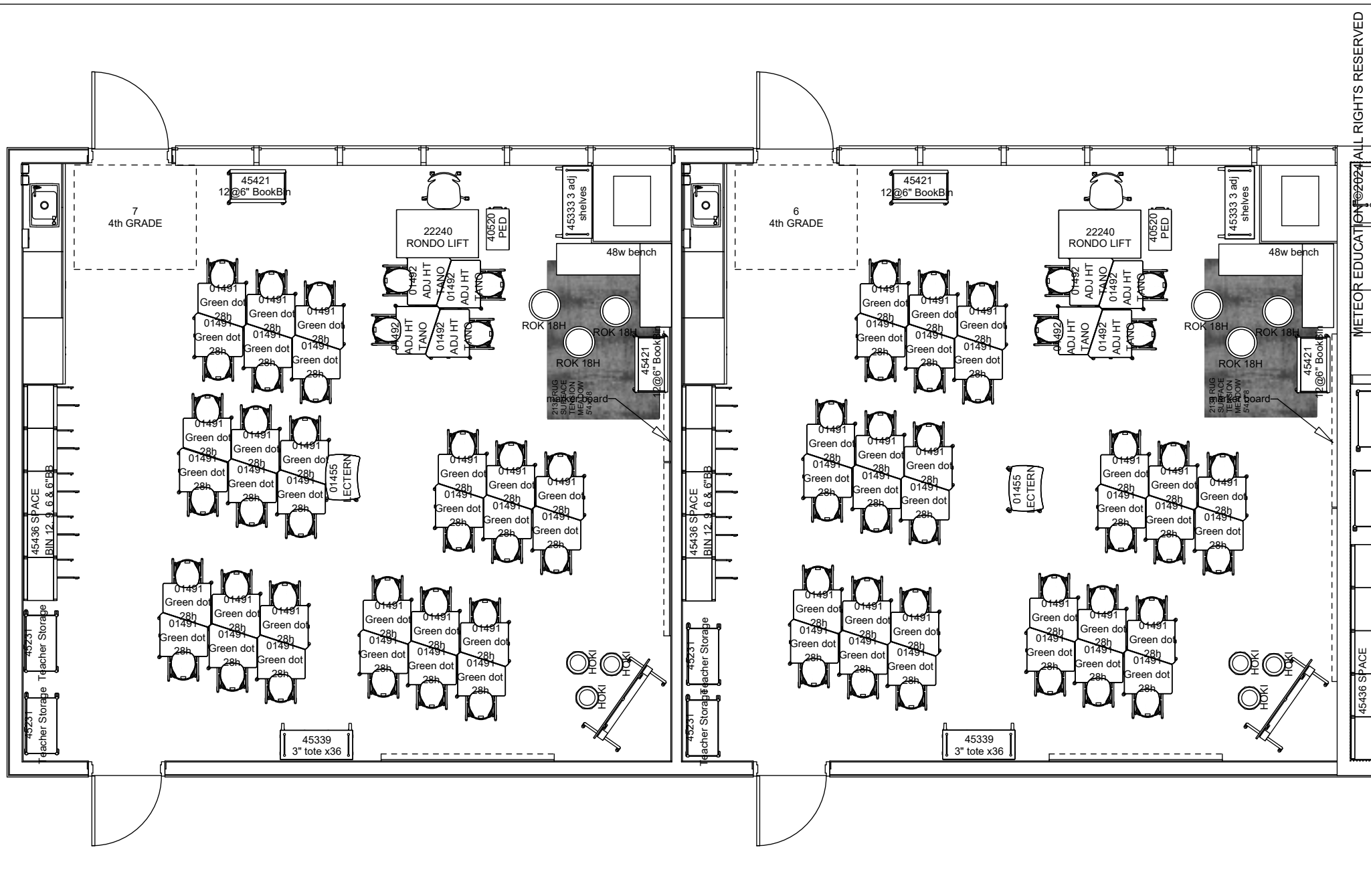

Project Name: MDUSD MEADOW HOMES ES		Room: 6/7 4th grade	
Designer: Krystal Weisbrod	LES/LEC: JEN MELLOR	Quote#: 102027	Date: 12/10/202



This document is confidential and proprietary to MeTEOR Education. These drawings and Design document and all ideas depicted are the sole property of MeTEOR Education, which owns all exclusive rights, title and interest in this Design, including without limitation, the copyrights and trademarks of this design. Any use of this Design, including reproduction, distribution, or incorporation in bid solicitations or quotes without the written permission of MeTEOR Education is expressly prohibited. The content of this design document is not to be used for construction purposes. This document has been provided for the purposes of representing proposed layouts and imagery for the furniture recommended. MeTEOR makes every effort to comply with ADA, Life/Safety, and sound space planning guidelines. MeTEOR makes no representation that this drawing fully complies with all state and local requirements unless otherwise noted.

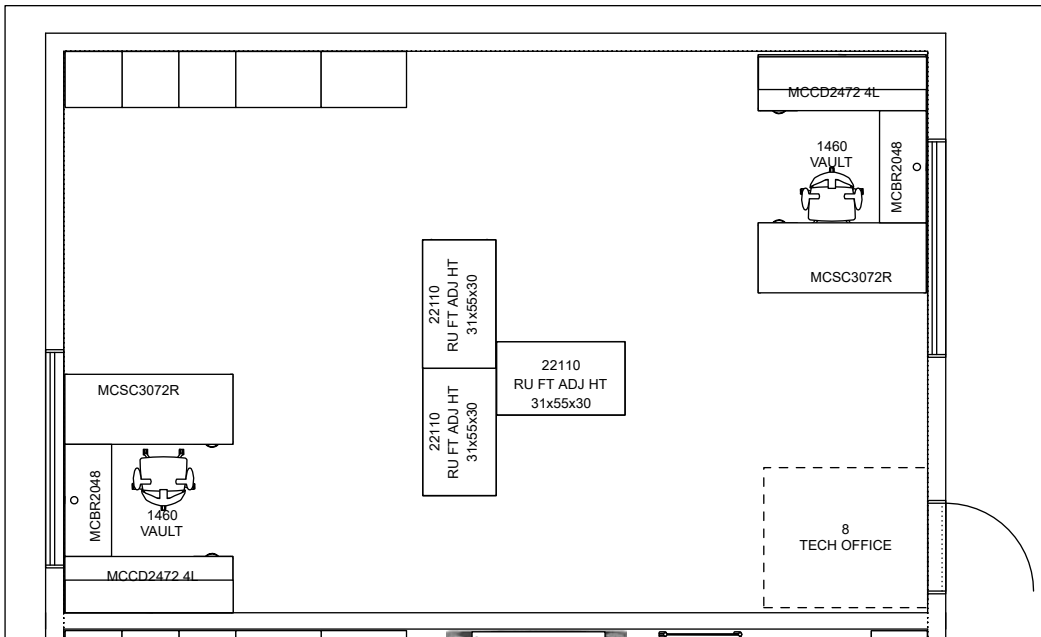

Project Name: MDUSD MEADOW HOMES ES		Room: 8 TECH OFFICE	
Designer: Krystal Weisbrod	LES/LEC: JEN MELLOR	Quote#: 102027	Date: 12/10/202

	<p>This document is confidential and proprietary to MeTEOR Education. These drawings and Design document and all ideas depicted are the sole property of MeTEOR Education, which owns all exclusive rights, title and interest in this Design, including without limitation, the copyrights and trademarks of this design. Any use of this Design, including reproduction, distribution, or incorporation in bid solicitations or quotes without the written permission of MeTEOR Education is expressly prohibited. The content of this design document is not to be used for construction purposes. This document has been provided for the purposes of representing proposed layouts and imagery for the furniture recommended. MeTEOR makes every effort to comply with ADA, Life/Safety, and sound space planning guidelines. MeTEOR makes no representation that this drawing fully complies with all state and local requirements unless otherwise noted.</p>	<p>6/27</p>
	<p>rystal Weisbrod\0 DESIGN\ICA\2025\MT DIABLO USD\103499_MEADOWHOMES_SUMMER\RIVERSTONE\12-4 install-callout\MEADOW HOMES_12_4.cmdrw</p>	

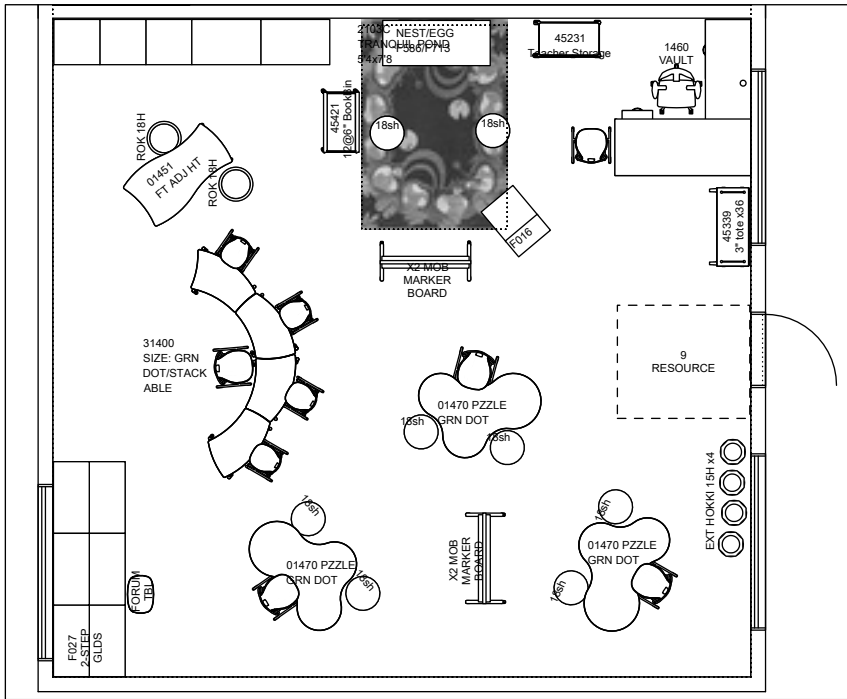

Project Name: MDUSD MEADOW HOMES ES		Room: 9 RESOURCE	
Designer: Krystal Weisbrod	LES/LEC: JEN MELLOR	Quote#: 102027	Date: 12/10/202



This document is confidential and proprietary to MeTEOR Education. These drawings and Design document and all ideas depicted are the sole property of MeTEOR Education, which owns all exclusive rights, title and interest in this Design, including without limitation, the copyrights and trademarks of this design. Any use of this Design, including reproduction, distribution, or incorporation in bid solicitations or quotes without the written permission of MeTEOR Education is expressly prohibited. The content of this design document is not to be used for construction purposes. This document has been provided for the purposes of representing proposed layouts and imagery for the furniture recommended. MeTEOR makes every effort to comply with ADA, Life/Safety, and sound space planning guidelines. MeTEOR makes no representation that this drawing fully complies with all state and local requirements unless otherwise noted.

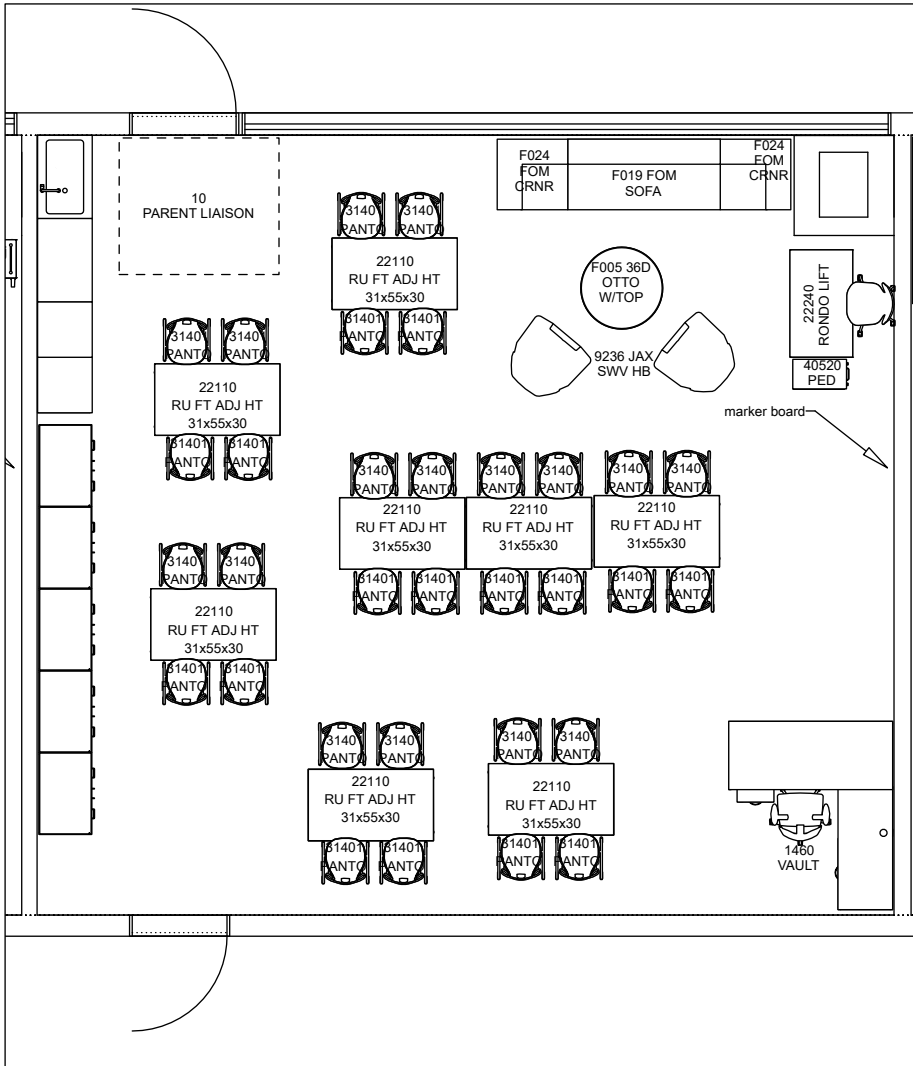

Project Name: MDUSD MEADOW HOMES ES		Room: 10 PARENT LIAISON	
Designer: Krystal Weisbrod	LES/LEC: JEN MELLOR	Quote#: 102027	Date: 12/10/202



This document is confidential and proprietary to MeTEOR Education. These drawings and Design document and all ideas depicted are the sole property of MeTEOR Education, which owns all exclusive rights, title and interest in this Design, including without limitation, the copyrights and trademarks of this design. Any use of this Design, including reproduction, distribution, or incorporation in bid solicitations or quotes without the written permission of MeTEOR Education is expressly prohibited. The content of this design document is not to be used for construction purposes. This document has been provided for the purposes of representing proposed layouts and imagery for the furniture recommended. MeTEOR makes every effort to comply with ADA, Life/Safety, and sound space planning guidelines. MeTEOR makes no representation that this drawing fully complies with all state and local requirements unless otherwise noted.

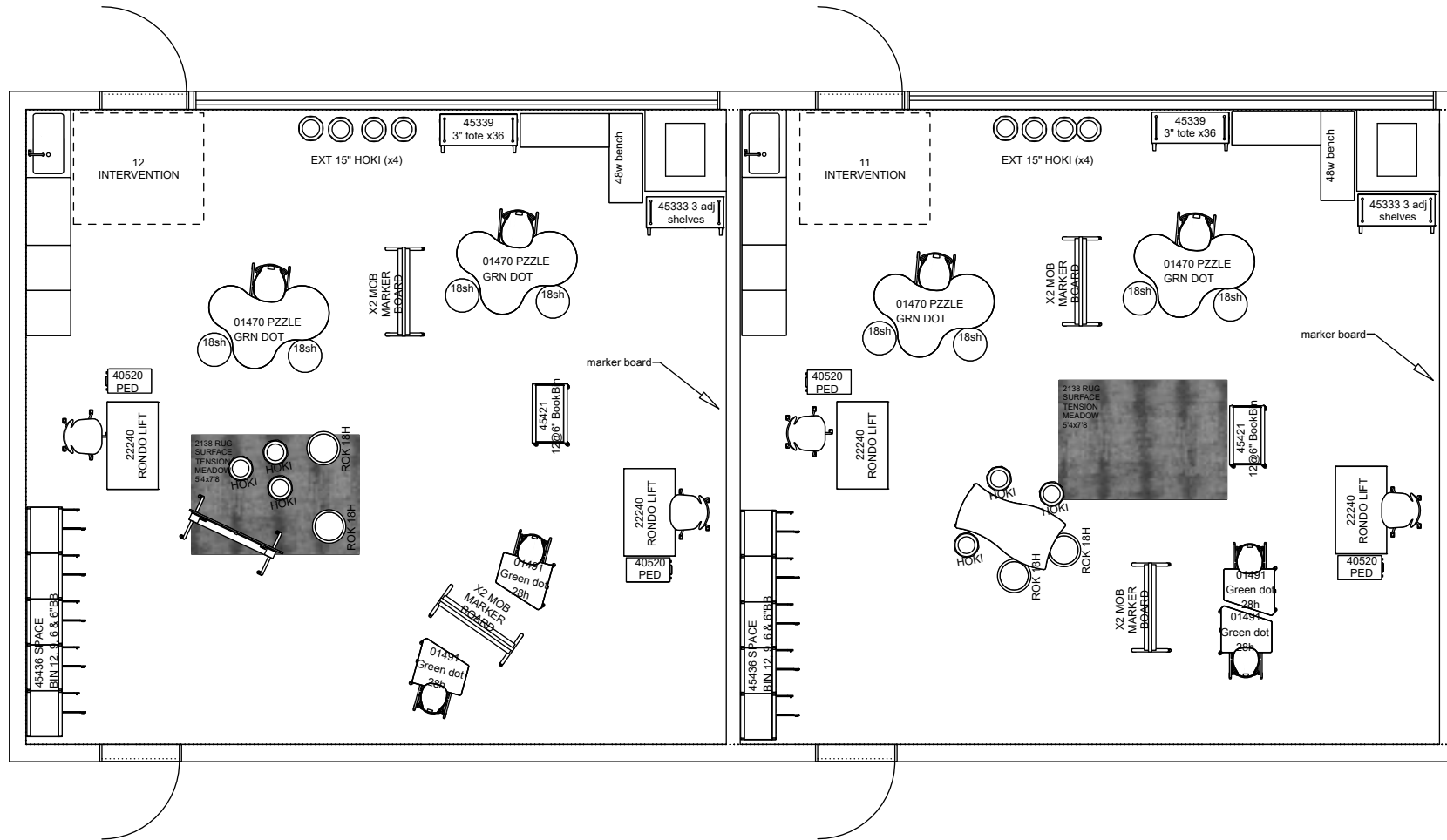

Project Name: MDUSD MEADOW HOMES ES		Room: 11-12 INTERVENTION	
Designer: Krystal Weisbrod	LES/LEC: JEN MELLOR	Quote#: 102027	Date: 12/10/202



This document is confidential and proprietary to MeTEOR Education. These drawings and Design document and all ideas depicted are the sole property of MeTEOR Education, which owns all exclusive rights, title and interest in this Design, including without limitation, the copyrights and trademarks of this design. Any use of this Design, including reproduction, distribution, or incorporation in bid solicitations or quotes without the written permission of MeTEOR Education is expressly prohibited. The content of this design document is not to be used for construction purposes. This document has been provided for the purposes of representing proposed layouts and imagery for the furniture recommended. MeTEOR makes every effort to comply with ADA, Life/Safety, and sound space planning guidelines. MeTEOR makes no representation that this drawing fully complies with all state and local requirements unless otherwise noted.



Project Name: MDUSD MEADOW HOMES ES		Room: 11-12 INTERVENTION	
Designer: Krystal Weisbrod	LES/LEC: JEN MELLOR	Quote#: 102027	Date: 12/10/202



This document is confidential and proprietary to MeTEOR Education. These drawings and Design document and all ideas depicted are the sole property of MeTEOR Education, which owns all exclusive rights, title and interest in this Design, including without limitation, the copyrights and trademarks of this design. Any use of this Design, including reproduction, distribution, or incorporation in bid solicitations or quotes without the written permission of MeTEOR Education is expressly prohibited. The content of this design document is not to be used for construction purposes. This document has been provided for the purposes of representing proposed layouts and imagery for the furniture recommended. MeTEOR makes every effort to comply with ADA, Life/Safety, and sound space planning guidelines. MeTEOR makes no representation that this drawing fully complies with all state and local requirements unless otherwise noted.

10/27

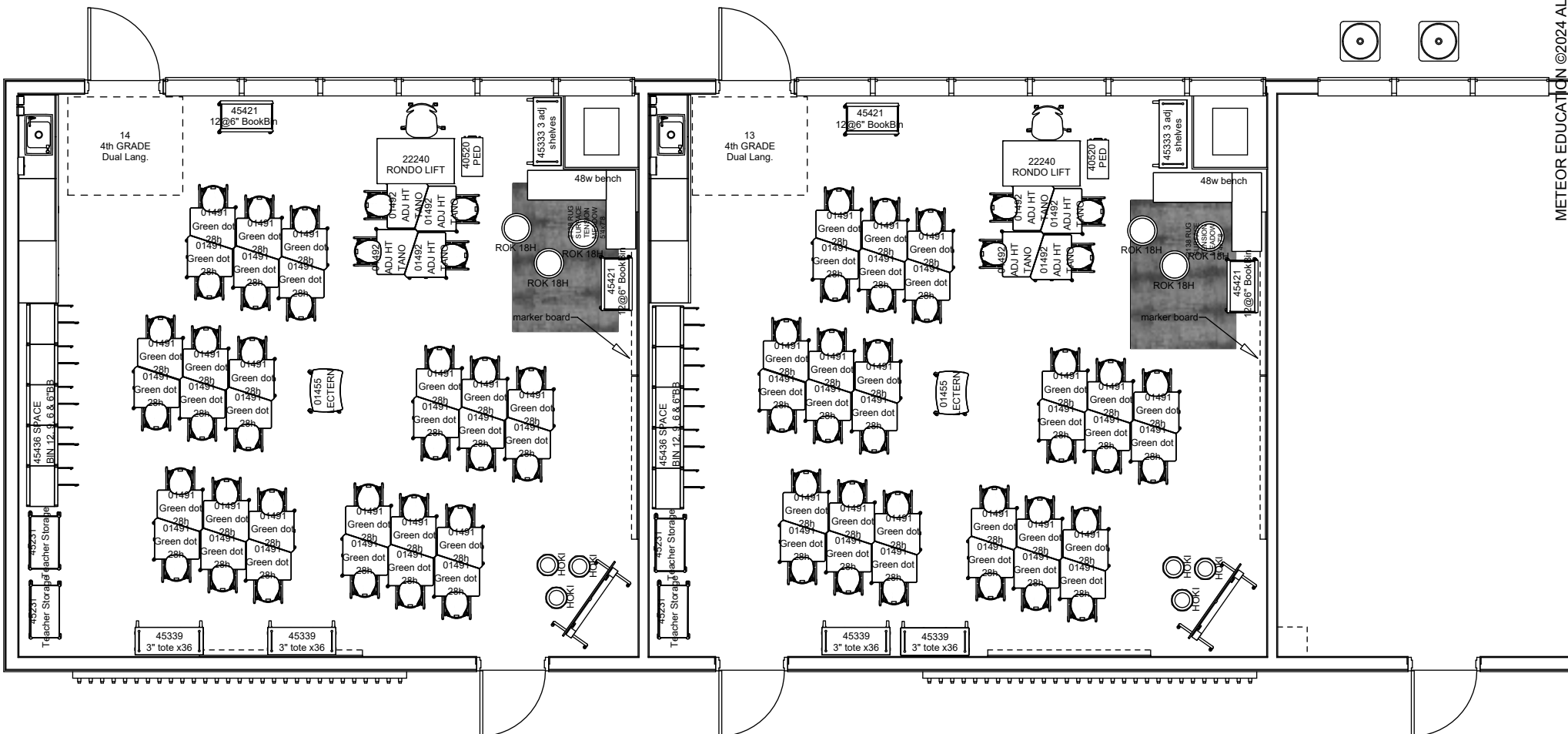

Project Name: MDUSD MEADOW HOMES ES

Room: 13/14 4th grade

Designer: Krystal Weisbrod

LES/LEC: JEN MELLOR

Quote#: 102027

Date: 12/10/202



This document is confidential and proprietary to MeTEOR Education. These drawings and Design document and all ideas depicted are the sole property of MeTEOR Education, which owns all exclusive rights, title and interest in this Design, including without limitation, the copyrights and trademarks of this design. Any use of this Design, including reproduction, distribution, or incorporation in bid solicitations or quotes without the written permission of MeTEOR Education is expressly prohibited. The content of this design document is not to be used for construction purposes. This document has been provided for the purposes of representing proposed layouts and imagery for the furniture recommended. MeTEOR makes every effort to comply with ADA, Life/Safety, and sound space planning guidelines. MeTEOR makes no representation that this drawing fully complies with all state and local requirements unless otherwise noted.

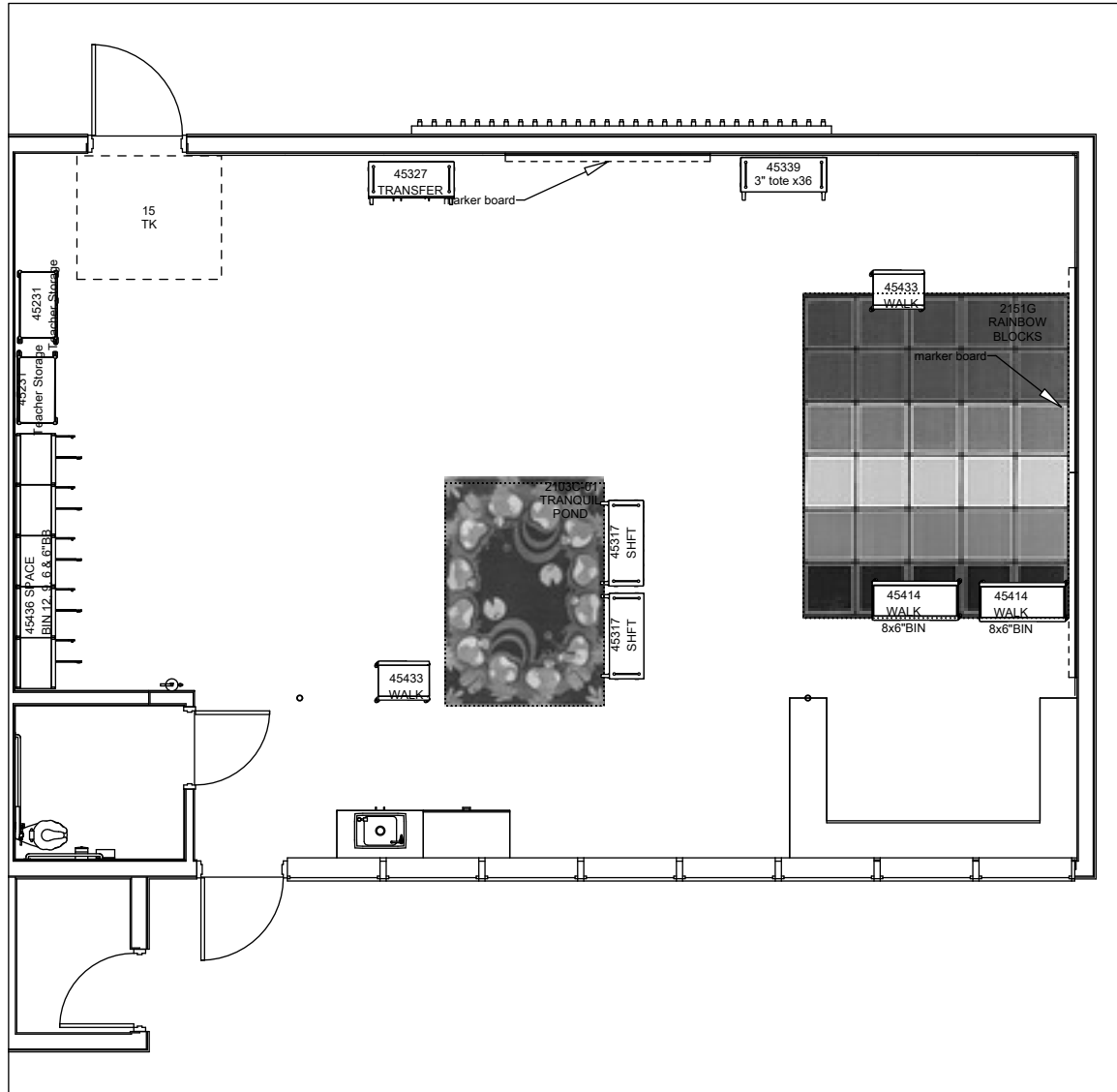

Project Name: MDUSD MEADOW HOMES ES		Room: 15 TK	
Designer: Krystal Weisbrod	LES/LEC: JEN MELLOR	Quote#: 102027	Date: 12/10/202



This document is confidential and proprietary to MeTEOR Education. These drawings and Design document and all ideas depicted are the sole property of MeTEOR Education, which owns all exclusive rights, title and interest in this Design, including without limitation, the copyrights and trademarks of this design. Any use of this Design, including reproduction, distribution, or incorporation in bid solicitations or quotes without the written permission of MeTEOR Education is expressly prohibited. The content of this design document is not to be used for construction purposes. This document has been provided for the purposes of representing proposed layouts and imagery for the furniture recommended. MeTEOR makes every effort to comply with ADA, Life/Safety, and sound space planning guidelines. MeTEOR makes no representation that this drawing fully complies with all state and local requirements unless otherwise noted.

12/27

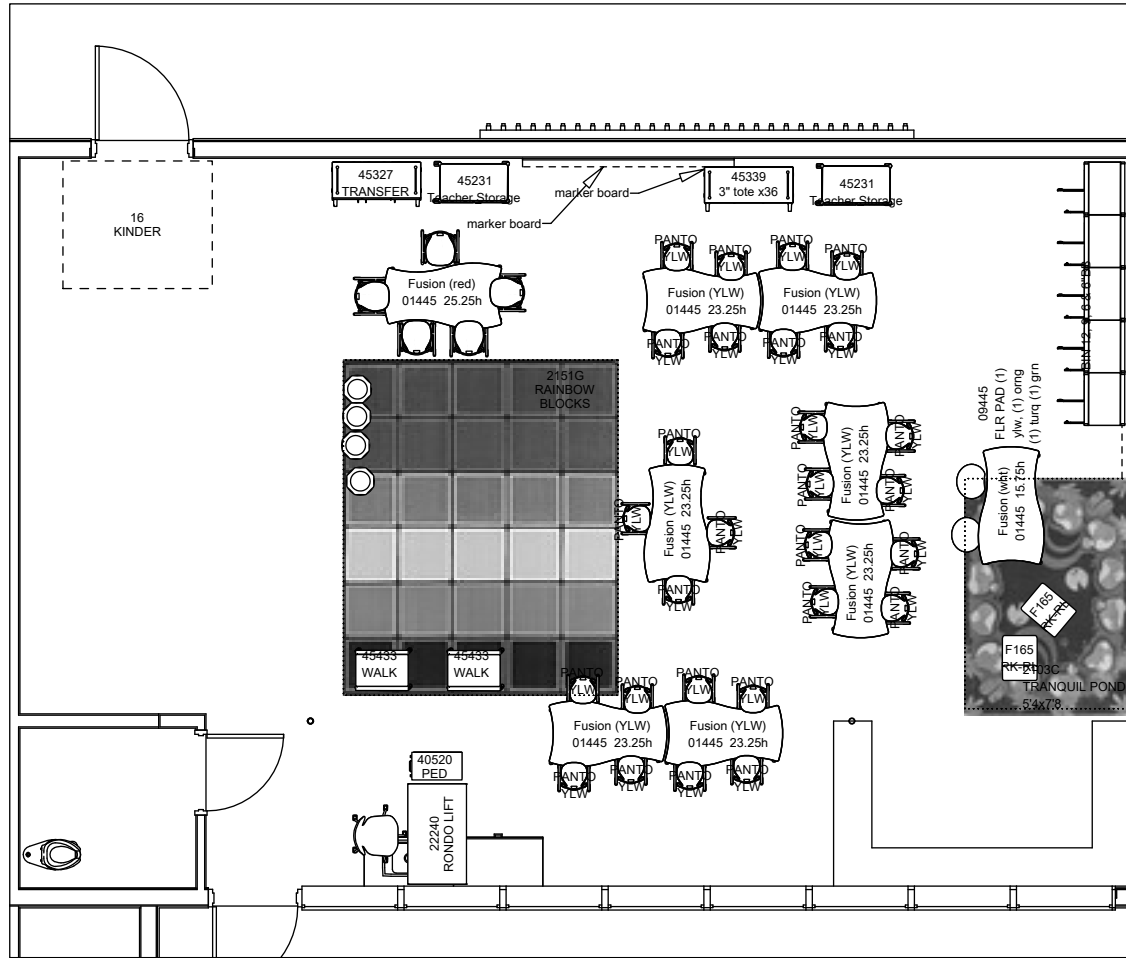

Project Name: MDUSD MEADOW HOMES ES		Room: 16 KINDER	
Designer: Krystal Weisbrod	LES/LEC: JEN MELLOR	Quote#: 102027	Date: 12/10/202



This document is confidential and proprietary to MeTEOR Education. These drawings and Design document and all ideas depicted are the sole property of MeTEOR Education, which owns all exclusive rights, title and interest in this Design, including without limitation, the copyrights and trademarks of this design. Any use of this Design, including reproduction, distribution, or incorporation in bid solicitations or quotes without the written permission of MeTEOR Education is expressly prohibited. The content of this design document is not to be used for construction purposes. This document has been provided for the purposes of representing proposed layouts and imagery for the furniture recommended. MeTEOR makes every effort to comply with ADA, Life/Safety, and sound space planning guidelines. MeTEOR makes no representation that this drawing fully complies with all state and local requirements unless otherwise noted.

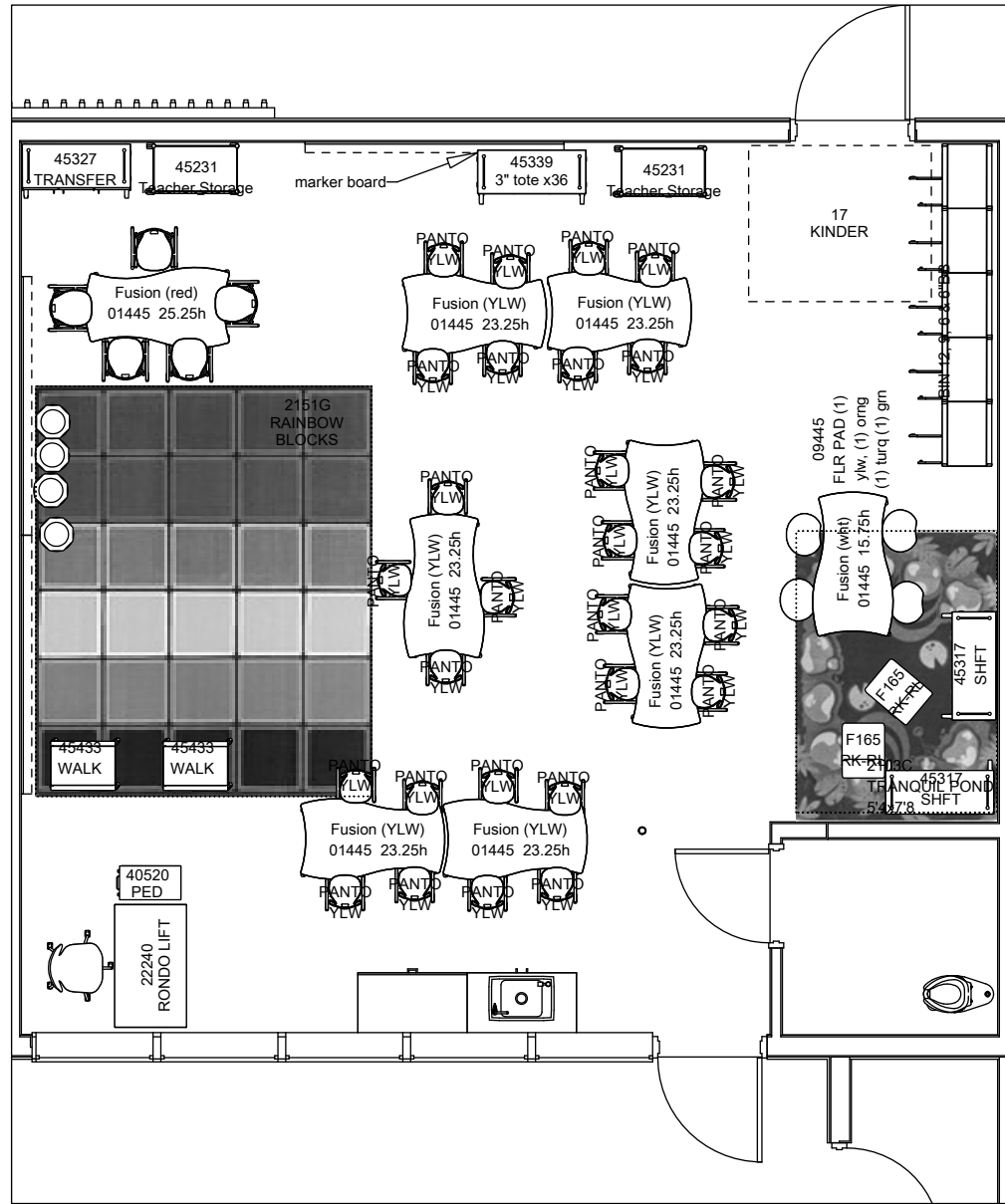

Project Name: MDUSD MEADOW HOMES ES		Room: 17 Kinder	
Designer: Krystal Weisbrod	LES/LEC: JEN MELLOR	Quote#: 102027	Date: 12/10/202



This document is confidential and proprietary to MeTEOR Education. These drawings and Design document and all ideas depicted are the sole property of MeTEOR Education, which owns all exclusive rights, title and interest in this Design, including without limitation, the copyrights and trademarks of this design. Any use of this Design, including reproduction, distribution, or incorporation in bid solicitations or quotes without the written permission of MeTEOR Education is expressly prohibited. The content of this design document is not to be used for construction purposes. This document has been provided for the purposes of representing proposed layouts and imagery for the furniture recommended. MeTEOR makes every effort to comply with ADA, Life/Safety, and sound space planning guidelines. MeTEOR makes no representation that this drawing fully complies with all state and local requirements unless otherwise noted.

NEW ITEMS

NEW ITEMS

NEW ITEMS

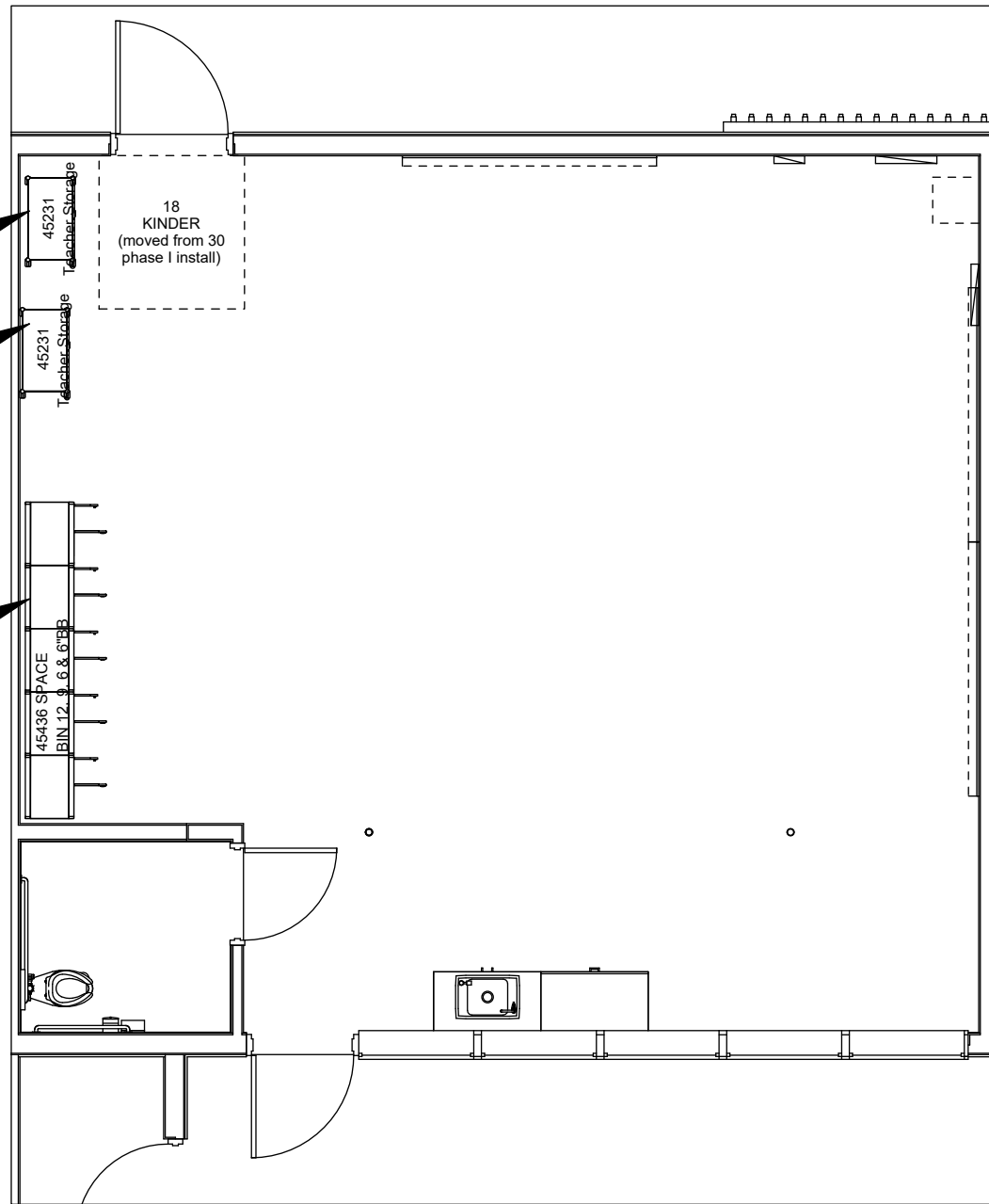

Project Name: MDUSD MEADOW HOMES ES		Room: 18 KINDER (moved from room 30 phase I)	
Designer: Krystal Weisbrod	LES/LEC: JEN MELLOR	Quote#: 102027	Date: 12/10/202



This document is confidential and proprietary to MeTEOR Education. These drawings and Design document and all ideas depicted are the sole property of MeTEOR Education, which owns all exclusive rights, title and interest in this Design, including without limitation, the copyrights and trademarks of this design. Any use of this Design, including reproduction, distribution, or incorporation in bid solicitations or quotes without the written permission of MeTEOR Education is expressly prohibited. The content of this design document is not to be used for construction purposes. This document has been provided for the purposes of representing proposed layouts and imagery for the furniture recommended. MeTEOR makes every effort to comply with ADA, Life/Safety, and sound space planning guidelines. MeTEOR makes no representation that this drawing fully complies with all state and local requirements unless otherwise noted.

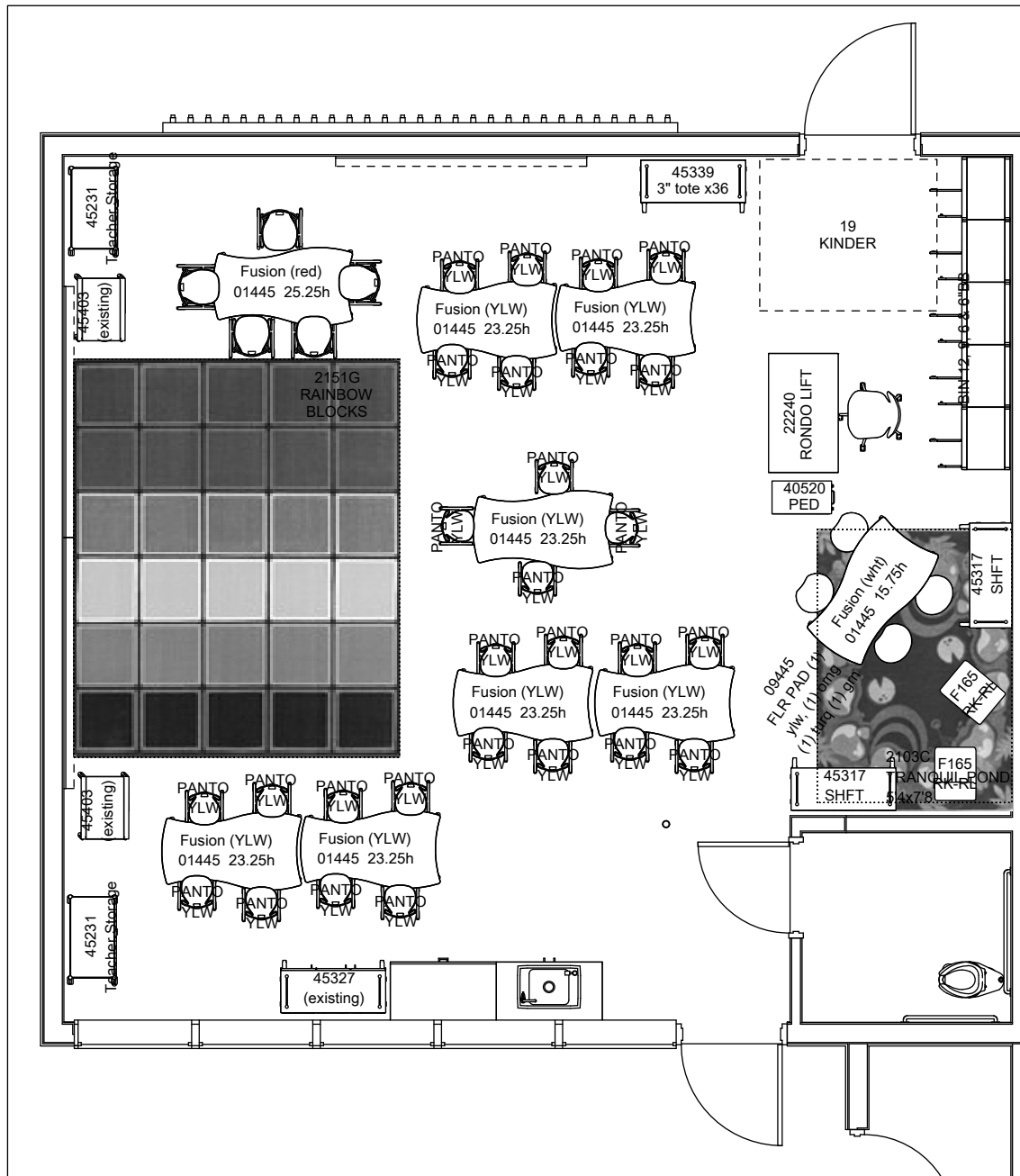

Project Name: MDUSD MEADOW HOMES ES		Room: 19 KINDER	
Designer: Krystal Weisbrod	LES/LEC: JEN MELLOR	Quote#: 102027	Date: 12/10/202



This document is confidential and proprietary to MeTEOR Education. These drawings and Design document and all ideas depicted are the sole property of MeTEOR Education, which owns all exclusive rights, title and interest in this Design, including without limitation, the copyrights and trademarks of this design. Any use of this Design, including reproduction, distribution, or incorporation in bid solicitations or quotes without the written permission of MeTEOR Education is expressly prohibited. The content of this design document is not to be used for construction purposes. This document has been provided for the purposes of representing proposed layouts and imagery for the furniture recommended. MeTEOR makes every effort to comply with ADA, Life/Safety, and sound space planning guidelines. MeTEOR makes no representation that this drawing fully complies with all state and local requirements unless otherwise noted.

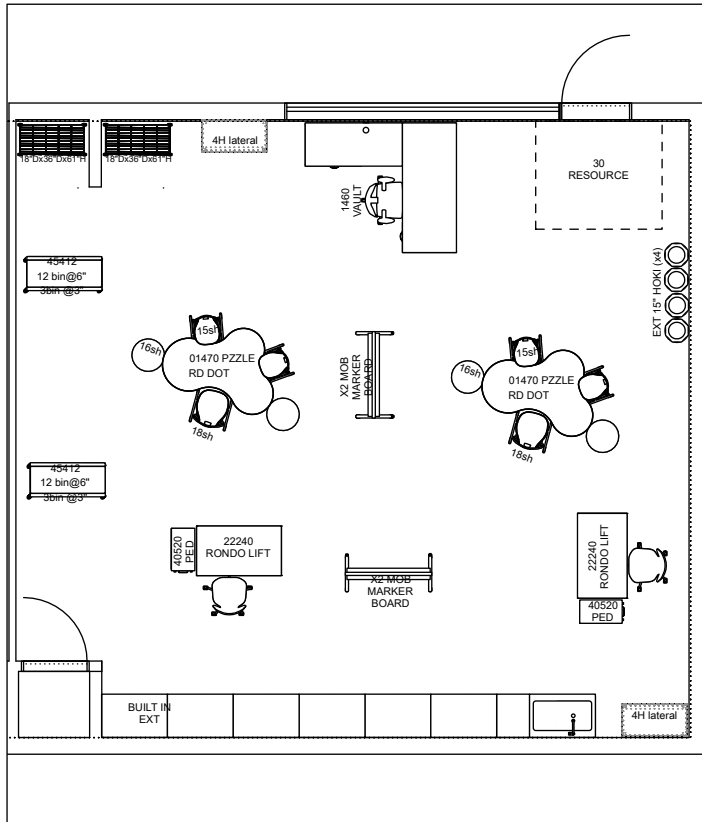

Project Name: MDUSD MEADOW HOMES ES		Room: 30 RESOURCE	
Designer: Krystal Weisbrod	LES/LEC: JEN MELLOR	Quote#: 102027	Date: 12/10/202



This document is confidential and proprietary to MeTEOR Education. These drawings and Design document and all ideas depicted are the sole property of MeTEOR Education, which owns all exclusive rights, title and interest in this Design, including without limitation, the copyrights and trademarks of this design. Any use of this Design, including reproduction, distribution, or incorporation in bid solicitations or quotes without the written permission of MeTEOR Education is expressly prohibited. The content of this design document is not to be used for construction purposes. This document has been provided for the purposes of representing proposed layouts and imagery for the furniture recommended. MeTEOR makes every effort to comply with ADA, Life/Safety, and sound space planning guidelines. MeTEOR makes no representation that this drawing fully complies with all state and local requirements unless otherwise noted.

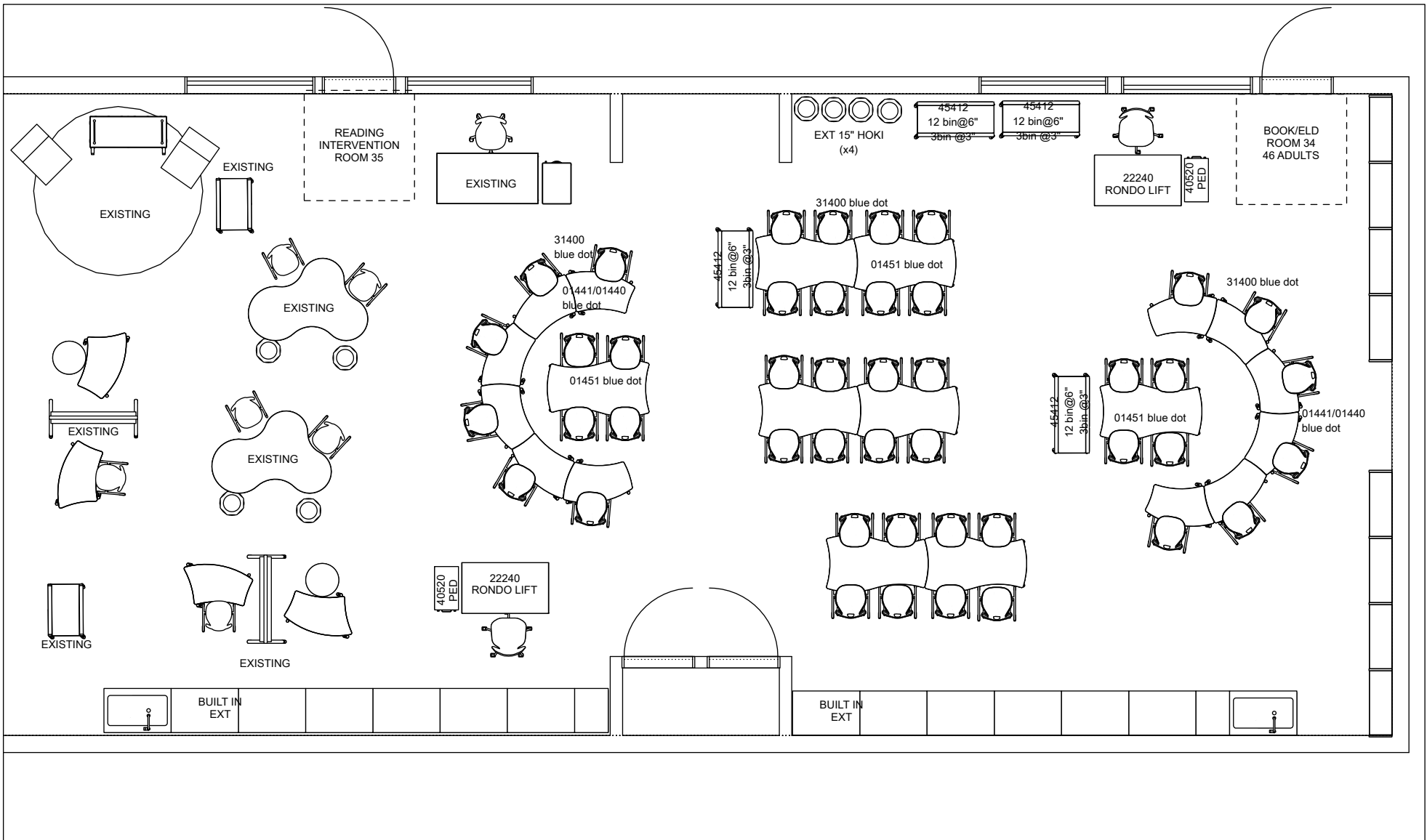

Project Name: MDUSD MEADOW HOMES ES		Room: 34 BOOK/ ELD	
Designer: Krystal Weisbrod	LES/LEC: JEN MELLOR	Quote#: 102027	Date: 12/10/202



This document is confidential and proprietary to MeTEOR Education. These drawings and Design document and all ideas depicted are the sole property of MeTEOR Education, which owns all exclusive rights, title and interest in this Design, including without limitation, the copyrights and trademarks of this design. Any use of this Design, including reproduction, distribution, or incorporation in bid solicitations or quotes without the written permission of MeTEOR Education is expressly prohibited. The content of this design document is not to be used for construction purposes. This document has been provided for the purposes of representing proposed layouts and imagery for the furniture recommended. MeTEOR makes every effort to comply with ADA, Life/Safety, and sound space planning guidelines. MeTEOR makes no representation that this drawing fully complies with all state and local requirements unless otherwise noted.



Project Name: MDUSD MEADOW HOMES ES		Room: 34 BOOK/ ELD	
Designer: Krystal Weisbrod	LES/LEC: JEN MELLOR	Quote#: 102027	Date: 12/10/202



This document is confidential and proprietary to MeTEOR Education. These drawings and Design document and all ideas depicted are the sole property of MeTEOR Education, which owns all exclusive rights, title and interest in this Design, including without limitation, the copyrights and trademarks of this design. Any use of this Design, including reproduction, distribution, or incorporation in bid solicitations or quotes without the written permission of MeTEOR Education is expressly prohibited. The content of this design document is not to be used for construction purposes. This document has been provided for the purposes of representing proposed layouts and imagery for the furniture recommended. MeTEOR makes every effort to comply with ADA, Life/Safety, and sound space planning guidelines. MeTEOR makes no representation that this drawing fully complies with all state and local requirements unless otherwise noted.

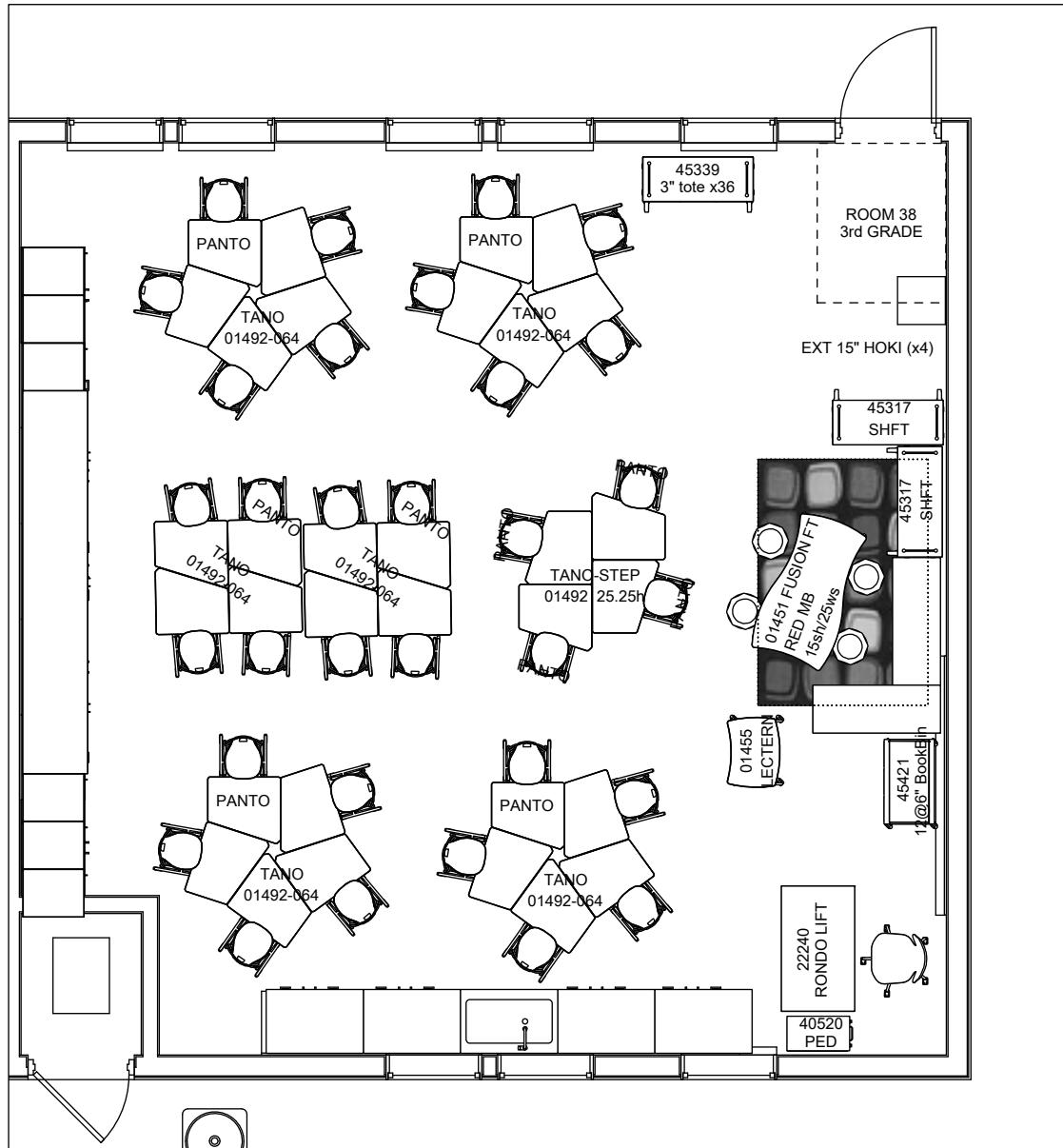

Project Name: MDUSD MEADOW HOMES ES		Room: 38 3RD GRADE	
Designer: Krystal Weisbrod	LES/LEC: JEN MELLOR	Quote#: 102027	Date: 12/10/202



This document is confidential and proprietary to MeTEOR Education. These drawings and Design document and all ideas depicted are the sole property of MeTEOR Education, which owns all exclusive rights, title and interest in this Design, including without limitation, the copyrights and trademarks of this design. Any use of this Design, including reproduction, distribution, or incorporation in bid solicitations or quotes without the written permission of MeTEOR Education is expressly prohibited. The content of this design document is not to be used for construction purposes. This document has been provided for the purposes of representing proposed layouts and imagery for the furniture recommended. MeTEOR makes every effort to comply with ADA, Life/Safety, and sound space planning guidelines. MeTEOR makes no representation that this drawing fully complies with all state and local requirements unless otherwise noted.

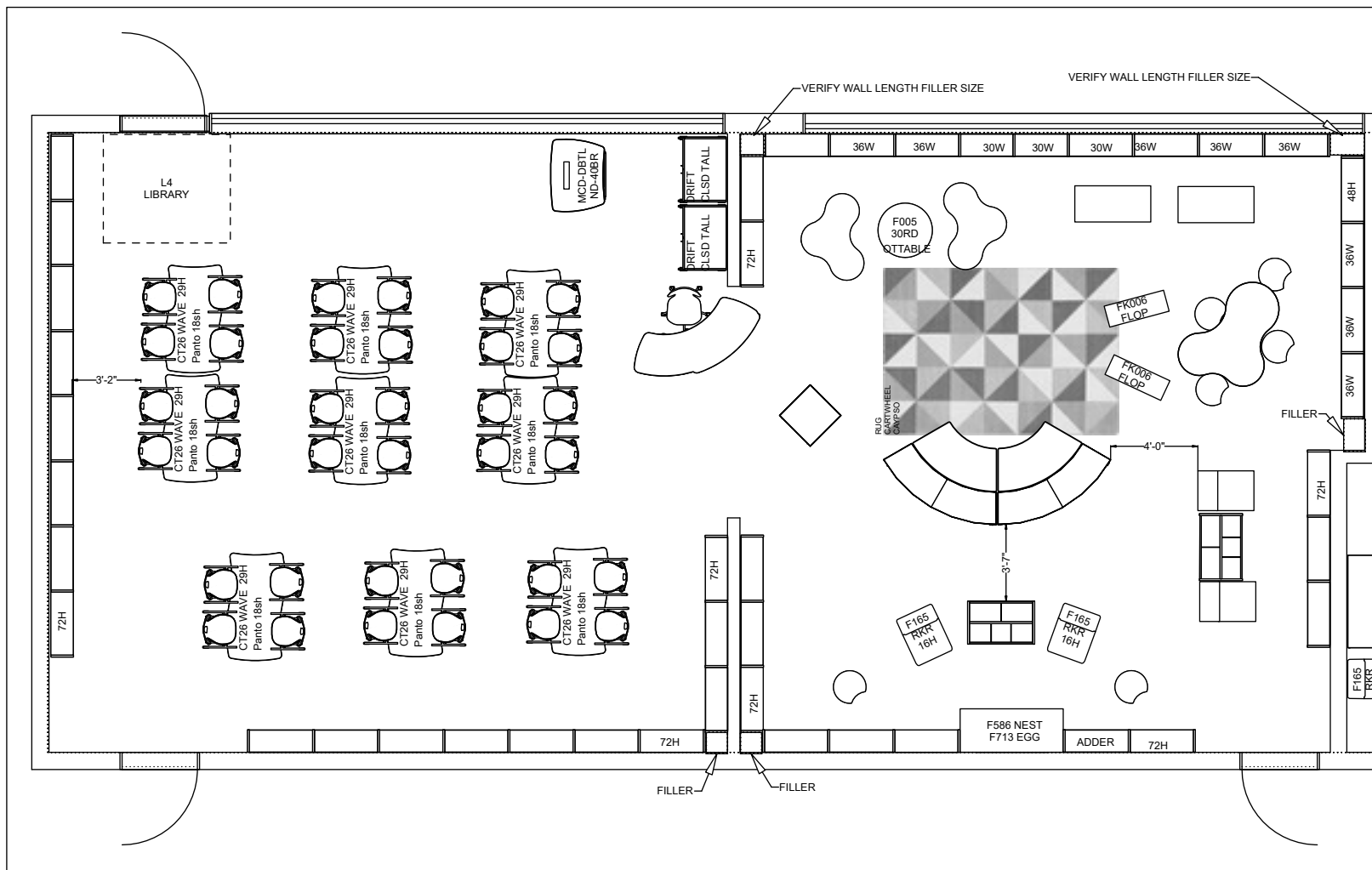

Project Name: MDUSD MEADOW HOMES ES		Room: L4 LIBRARY	
Designer: Krystal Weisbrod	LES/LEC: JEN MELLOR	Quote#: 102027	Date: 12/10/202



This document is confidential and proprietary to MeTEOR Education. These drawings and Design document and all ideas depicted are the sole property of MeTEOR Education, which owns all exclusive rights, title and interest in this Design, including without limitation, the copyrights and trademarks of this design. Any use of this Design, including reproduction, distribution, or incorporation in bid solicitations or quotes without the written permission of MeTEOR Education is expressly prohibited. The content of this design document is not to be used for construction purposes. This document has been provided for the purposes of representing proposed layouts and imagery for the furniture recommended. MeTEOR makes every effort to comply with ADA, Life/Safety, and sound space planning guidelines. MeTEOR makes no representation that this drawing fully complies with all state and local requirements unless otherwise noted.



Project Name: MDUSD MEADOW HOMES ES		Room: L4 LIBRARY	
Designer: Krystal Weisbrod	LES/LEC: JEN MELLOR	Quote#: 102027	Date: 12/10/202



This document is confidential and proprietary to MeTEOR Education. These drawings and Design document and all ideas depicted are the sole property of MeTEOR Education, which owns all exclusive rights, title and interest in this Design, including without limitation, the copyrights and trademarks of this design. Any use of this Design, including reproduction, distribution, or incorporation in bid solicitations or quotes without the written permission of MeTEOR Education is expressly prohibited. The content of this design document is not to be used for construction purposes. This document has been provided for the purposes of representing proposed layouts and imagery for the furniture recommended. MeTEOR makes every effort to comply with ADA, Life/Safety, and sound space planning guidelines. MeTEOR makes no representation that this drawing fully complies with all state and local requirements unless otherwise noted.

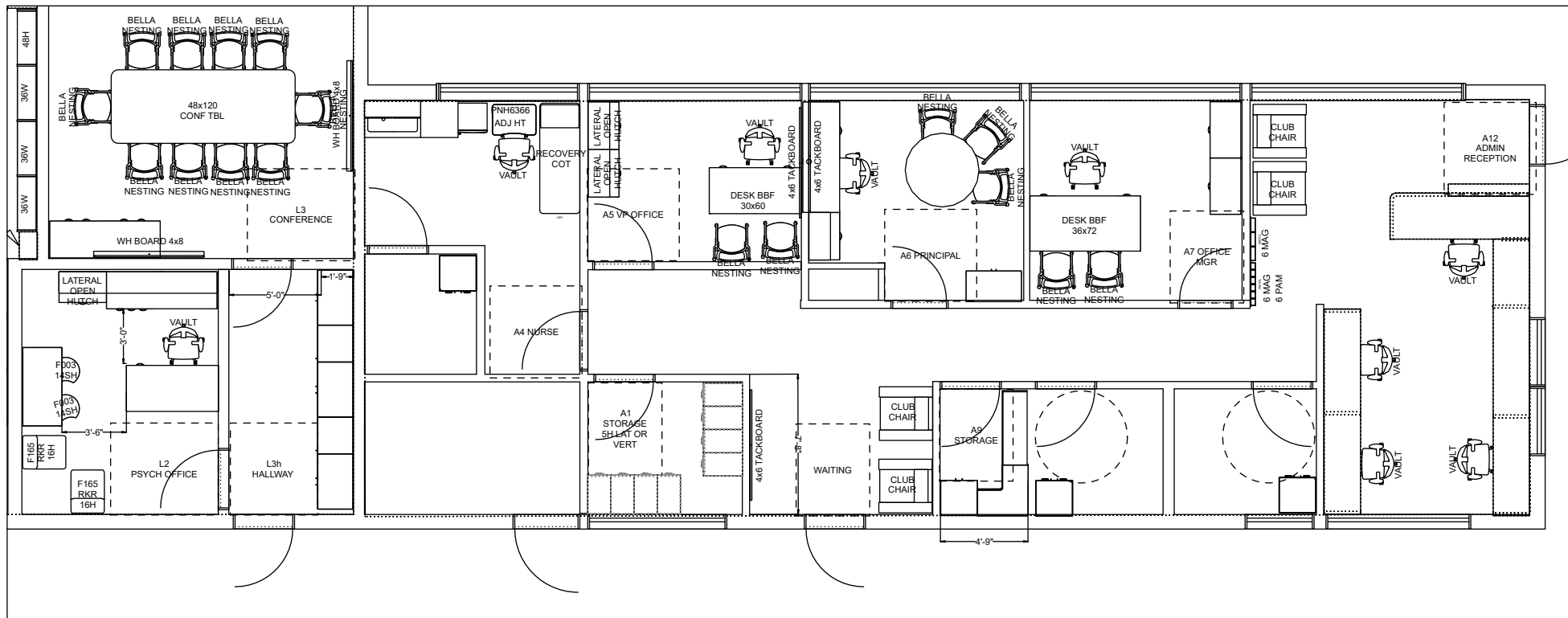

Project Name: MDUSD MEADOW HOMES ES		Room: ADMINISTRATION	
Designer: Krystal Weisbrod	LES/LEC: JEN MELLOR	Quote#: 102027	Date: 12/10/202



This document is confidential and proprietary to MeTEOR Education. These drawings and Design document and all ideas depicted are the sole property of MeTEOR Education, which owns all exclusive rights, title and interest in this Design, including without limitation, the copyrights and trademarks of this design. Any use of this Design, including reproduction, distribution, or incorporation in bid solicitations or quotes without the written permission of MeTEOR Education is expressly prohibited. The content of this design document is not to be used for construction purposes. This document has been provided for the purposes of representing proposed layouts and imagery for the furniture recommended. MeTEOR makes every effort to comply with ADA, Life/Safety, and sound space planning guidelines. MeTEOR makes no representation that this drawing fully complies with all state and local requirements unless otherwise noted.



PRINCIPAL



V. PRINCIPAL



NURSE



OFFICE MGR

Project Name: MDUSD MEADOW HOMES ES

Room: ADMINISTRATION

Designer: Krystal Weisbrod

LES/LEC: JEN MELLOR

Quote#: 102027

Date: 12/10/202



This document is confidential and proprietary to MeTEOR Education. These drawings and Design document and all ideas depicted are the sole property of MeTEOR Education, which owns all exclusive rights, title and interest in this Design, including without limitation, the copyrights and trademarks of this design. Any use of this Design, including reproduction, distribution, or incorporation in bid solicitations or quotes without the written permission of MeTEOR Education is expressly prohibited. The content of this design document is not to be used for construction purposes. This document has been provided for the purposes of representing proposed layouts and imagery for the furniture recommended. MeTEOR makes every effort to comply with ADA, Life/Safety, and sound space planning guidelines. MeTEOR makes no representation that this drawing fully complies with all state and local requirements unless otherwise noted.



CONFERENCE



A9 STORAGE

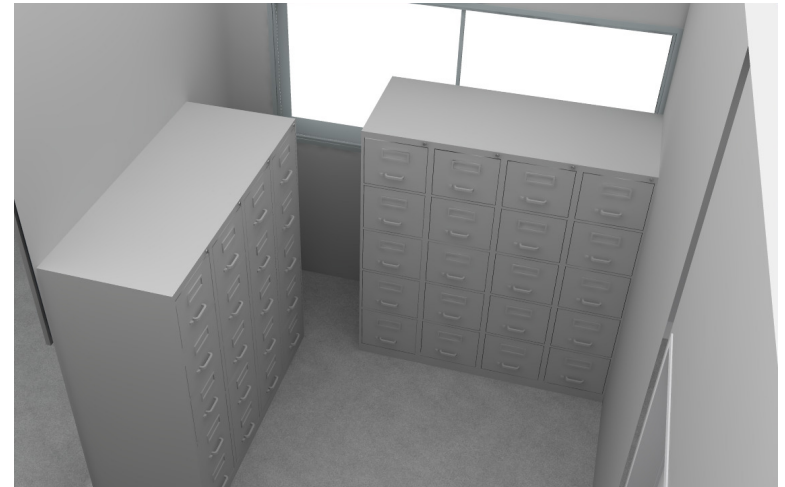

A1 STORAGE

Project Name: MDUSD MEADOW HOMES ES		Room: ADMINISTRATION	
Designer: Krystal Weisbrod	LES/LEC: JEN MELLOR	Quote#: 102027	Date: 12/10/202



This document is confidential and proprietary to MeTEOR Education. These drawings and Design document and all ideas depicted are the sole property of MeTEOR Education, which owns all exclusive rights, title and interest in this Design, including without limitation, the copyrights and trademarks of this design. Any use of this Design, including reproduction, distribution, or incorporation in bid solicitations or quotes without the written permission of MeTEOR Education is expressly prohibited. The content of this design document is not to be used for construction purposes. This document has been provided for the purposes of representing proposed layouts and imagery for the furniture recommended. MeTEOR makes every effort to comply with ADA, Life/Safety, and sound space planning guidelines. MeTEOR makes no representation that this drawing fully complies with all state and local requirements unless otherwise noted.



L2 HALLWAY



L2 PYSCH OFFICE



RECEPTION



WAITING

Project Name: MDUSD MEADOW HOMES ES

Room: ADMINISTRATION

Designer: Krystal Weisbrod

LES/LEC: JEN MELLOR

Quote#: 102027

Date: 12/10/202



This document is confidential and proprietary to MeTEOR Education. These drawings and Design document and all ideas depicted are the sole property of MeTEOR Education, which owns all exclusive rights, title and interest in this Design, including without limitation, the copyrights and trademarks of this design. Any use of this Design, including reproduction, distribution, or incorporation in bid solicitations or quotes without the written permission of MeTEOR Education is expressly prohibited. The content of this design document is not to be used for construction purposes. This document has been provided for the purposes of representing proposed layouts and imagery for the furniture recommended. MeTEOR makes every effort to comply with ADA, Life/Safety, and sound space planning guidelines. MeTEOR makes no representation that this drawing fully complies with all state and local requirements unless otherwise noted.

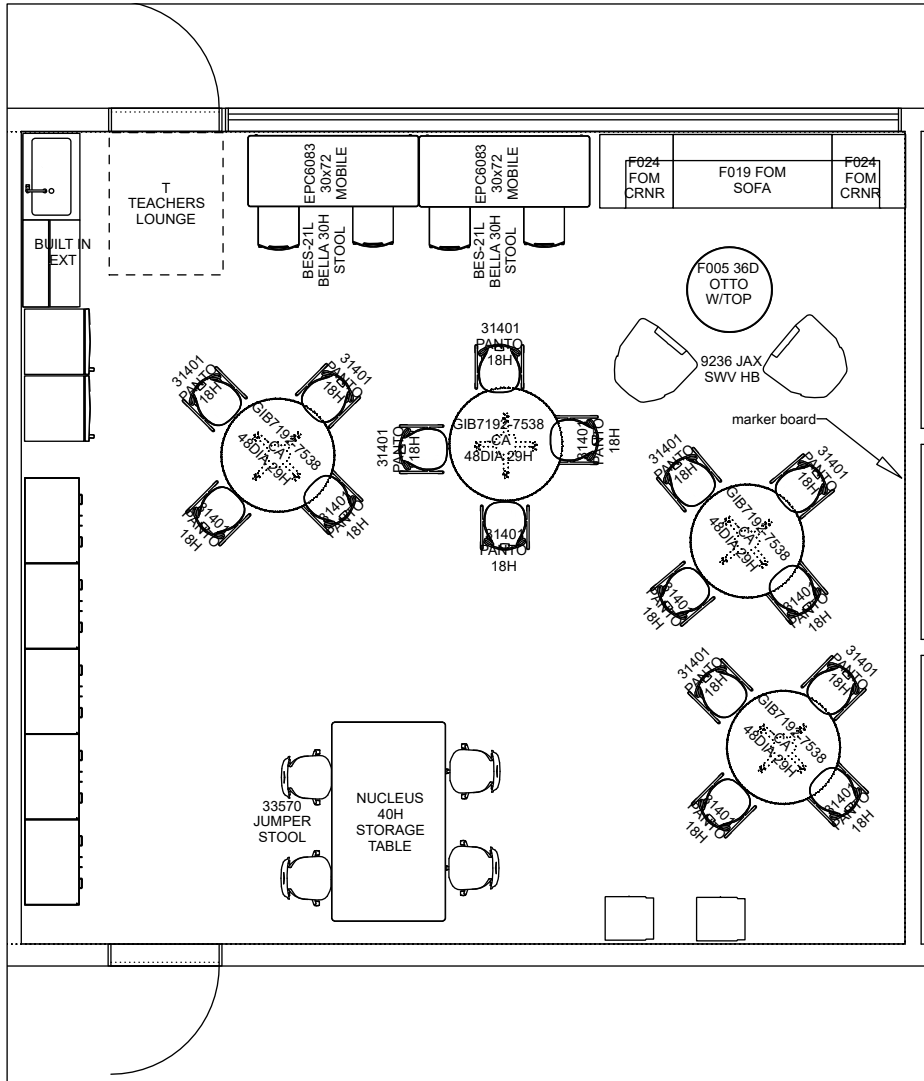

Project Name: MDUSD MEADOW HOMES ES		Room: T TEACHER LOUNGE	
Designer: Krystal Weisbrod	LES/LEC: JEN MELLOR	Quote#: 102027	Date: 12/10/202



This document is confidential and proprietary to MeTEOR Education. These drawings and Design document and all ideas depicted are the sole property of MeTEOR Education, which owns all exclusive rights, title and interest in this Design, including without limitation, the copyrights and trademarks of this design. Any use of this Design, including reproduction, distribution, or incorporation in bid solicitations or quotes without the written permission of MeTEOR Education is expressly prohibited. The content of this design document is not to be used for construction purposes. This document has been provided for the purposes of representing proposed layouts and imagery for the furniture recommended. MeTEOR makes every effort to comply with ADA, Life/Safety, and sound space planning guidelines. MeTEOR makes no representation that this drawing fully complies with all state and local requirements unless otherwise noted.