

**AMENDMENT AND NOTICE TO PROCEED WITH THE CONSTRUCTION PHASE
PURSUANT TO THAT CERTAIN
AGREEMENT FOR TURNKEY DESIGN AND CONSTRUCTION ENERGY SERVICES**

This Amendment and Notice to Proceed with the Construction Phase (this "*Construction Amendment*") is executed and made effective as of **Wednesday, May 11th, 2022** (the "*Construction Amendment Effective Date*") by and between the **Mt. Diablo Unified School District**, a **California K-12 School District** ("*Public Agency*"), and **Schneider Electric Buildings Americas, Inc.**, a Delaware corporation ("*Design/Builder*"). This Construction Amendment is executed pursuant to and made part of the Agreement (defined and described below). The Agreement, as amended by this Construction Amendment, shall be referred to herein as the "*Amended Agreement*", and any capitalized terms used but not defined herein shall have the respective meanings ascribed to such terms in the Agreement.

RECITALS

WHEREAS, the Parties previously entered into that certain Agreement for Turnkey Design and Construction Energy Services dated as of **Wednesday, April 27th, 2022** (the "Agreement"), whereby the Public Agency engaged Design/Builder to perform both the Design Phase and the Construction Phase of the Project described therein;

WHEREAS, pursuant to Section 1.4 of the Agreement, following review of Design/Builder's Project Proposal at the end of the Design Phase, Public Agency is given the option to (i) terminate the Agreement, or (ii) move forward with the Construction Phase by executing this Construction Amendment;

WHEREAS, having reviewed Design/Builder's Project Proposal and having determined by a meeting of its Counsel that the Amended Agreement will be in the best interests of the Public Agency and will satisfy all of the requirements of California Government Code Section 4217.12, Public Agency has elected to move forward with the Construction Phase of the Project by executing this Construction Amendment; and

WHEREAS, effective as of the Construction Amendment Effective Date, this Construction Amendment shall become part of the Agreement and shall serve to incorporate the details of the Construction Phase therein.

NOW, THEREFORE, in consideration of the foregoing and of the respective rights and obligations of the Parties set forth in the Amended Agreement, the Parties hereby agree as follows:

I. CONSTRUCTION AMENDMENT

The following provisions shall modify, supplement, and become part of the Agreement, as applicable:

Section 1. Amended Agreement. This Construction Amendment and all of the Exhibits attached hereto are hereby made part of the Agreement as if set forth in full therein. In the event of any conflict between the provisions of the Agreement and the provisions of this Construction Amendment, the provisions of this Construction Amendment shall prevail.

Section 2. Scope of Construction Services. In accordance with Section 2.2 of the Agreement, the Scope of Construction Work to be performed by Design/Builder in connection with the Project is set forth on Exhibit D, attached hereto and incorporated in the Agreement by this reference.

Section 3. Construction Time. In accordance with Section 2.3 of the Agreement, the Preliminary Construction Schedule, setting forth the Completion Date for the Construction Work and any applicable milestone dates, is attached hereto as Exhibit E and incorporated in the Agreement by this reference.

Section 4. Project Fee. In accordance with Section 2.4.1 of the Agreement, the Project Fee is set forth on Exhibit F, attached hereto and incorporated in the Agreement by this reference. The Project Fee is inclusive of the Design Fee (such Design Fee having been rolled into the Project Fee pursuant to Section 1.4.2 of the Agreement).

Section 5. Notice to Proceed. In accordance with Section 2.1.1 of the Agreement, the execution of this Construction Amendment serves as Public Agency's Notice to Proceed with the Construction Work

Section 6. Services and Projected Savings. Design/Builder shall provide services to Public Agency, subject to the terms and conditions of this Section 6 and Exhibits G – H, attached hereto and incorporated in the Agreement by this reference.

Subsection 6.1. Exhibits. Each of the following Exhibits shall be attached hereto and, subject to the terms and conditions hereof, shall be incorporated in full herein:

Exhibit G:	Performance Assurance Support Services Agreement (“PASS Agreement”)
Exhibit H:	Projected Savings

Subsection 6.2. Definitions. Not used.

Subsection 6.3. Performance Services. For two (2) years, Public Agency shall receive the services described in the *PASS Agreement* attached hereto as Exhibit G (the “*PASS Services*”). At the end of the initial term of the PASS Agreement, and at the end of each subsequent term thereafter, the Public Agency may either (1) continue with the same level of PASS Services as were provided in the previous term, (2) change the PASS Services level in accordance with the terms of the PASS Agreement, or (3) terminate the PASS Agreement in accordance with the termination provisions thereof.

II. GENERAL PROVISIONS

The following provisions shall govern the interpretation and enforcement of this Construction Amendment:

Section 1. No Other Modifications. The provisions of Part I of this Construction Amendment, together with the Exhibits referenced therein, shall be construed as the sole extent of the modifications being made to the Agreement pursuant to this Construction Amendment. Except as hereby modified, the Agreement shall continue in full force and effect in accordance with its provisions.

Section 2. Governing Law. This Construction Amendment shall be governed by and interpreted in accordance with California law, regardless of any conflict-of-laws provisions applicable in California or any other jurisdiction.

Section 3. Severability. If any provision of this Construction Amendment is determined to be invalid, illegal, or unenforceable as written, such provision shall be construed consistent with and to the fullest extent permitted under applicable law, and any such determination shall not affect or impair the validity, legality and enforceability of the remaining provisions.

Section 4. Entire Agreement. The Amended Agreement, together with the Contract Documents,

constitutes the entire understanding and agreement between the Parties pertaining to the performance by Design/Builder of the services required by the Amended Agreement.

Section 5. Counterparts. This Construction Amendment may be executed in one or more counterparts, each of which shall be deemed to be an original and all of which, taken together, shall constitute one and the same instrument. Signature pages may be detached from counterpart originals and combined to physically form one or more copies of this Construction Amendment having original signatures of both Parties.

Section 6. Due Authority of Signatories. Each person signing this Construction Amendment represents and warrants that he or she has been duly authorized by appropriate action of the Party he or she represents to execute, and thereby bind such Party to, this Construction Amendment.

In Witness Whereof. The Parties have executed this Construction Amendment as evidenced by the signatures of their authorized representatives below.

Mt. Diablo Unified School District

Schneider Electric Buildings Americas, Inc.

By: _____

By: _____

Print Name: _____

Print Name: _____

Print Title: _____

Print Title: _____

Date Signed: _____

Date Signed: _____

Fed. Tax ID No: _____

EXHIBIT D
Scope of Construction Work

Public Agency hereby acknowledges and agrees that the scope of work for the construction phase of the Project shall be limited to, and Design/Builder shall only perform, the following scope. Design/Builder reserves the right to substitute the listed fixtures/lamps with equivalent fixtures/lamps in coordination with the Public Agency.

Line	Site	Area	Fixture/Lamp Qty	Existing Fixture/Lamp	Proposed Fixture/lamp	Controls
1	Admin/Dent Center	Exterior - Building mounted	1	Wallpack-LED-Clear-Wall	KT-WPLED55-M1-8CSB-VDIM/ MW	NA
2	Admin/Dent Center	Exterior - Building mounted	2	Flood-LED-Open - no lens-Wall	KT-ALED140PS-M1-5-TM-8CSB-VDIM-P	KTS-MW3-12V-PKO
3	Admin/Dent Center	Master wing - Intradistrict Transfer office	4	Troffer-2X4-Prismatic-Recessed	KT-RKIT30PS-24DB-8CSA-VDIM	KTSL-FC2-12V-SM-PIR; KTSL-WS1-B-SG/ G2
4	Admin/Dent Center	Master wing - IT office 1	1	Troffer-2X4-Prismatic-Recessed	KT-RKIT30PS-24DB-8CSA-VDIM	KTSL-FC2-12V-SM-PIR; KTSL-WS1-B-SG/ G2
5	Admin/Dent Center	Master wing - IT office 2	1	Troffer-2X4-Prismatic-Recessed	KT-RKIT30PS-24DB-8CSA-VDIM	KTSL-FC2-12V-SM-PIR; KTSL-WS1-B-SG/ G2
6	Admin/Dent Center	Master wing - IT office 3	1	Troffer-2X4-Prismatic-Recessed	KT-RKIT30PS-24DB-8CSA-VDIM	KTSL-FC2-12V-SM-PIR; KTSL-WS1-B-SG/ G2
7	Admin/Dent Center	Master wing - IT printer room	1	Troffer-2X4-Prismatic-Recessed	KT-RKIT30PS-24DB-8CSA-VDIM	KTSL-FC2-12V-SM-PIR
8	Admin/Dent Center	Master wing - Lobby	18	Canopy -Medium-Clear-Recessed	KT-LED16A21-O-940	NA
9	Admin/Dent Center	Master wing - Board room	8	Troffer-2X4-Prismatic-Recessed	KT-RKIT30PS-24DB-8CSA-VDIM	KTSL-FC2-12V-SM-PIR; KTSL-WS1-B-SG/ G2
10	Admin/Dent Center	Master wing - 3	4	Wrap-2X4-Prismatic-Surface	KT-CWLED44PS-4-8CSA-VDIM / KT-CWLED-SLB-1-KIT	KTSL-FC2-12V-SM-PIR
11	Admin/Dent Center	Master wing - 3 storage	4	Troffer-2X4-Prismatic-Recessed	KT-RKIT30PS-24DB-8CSA-VDIM	KTSL-FC2-12V-SM-PIR
12	Admin/Dent Center	Master wing - 3 meeting room	4	Troffer-2X4-Prismatic-Recessed	KT-RKIT30PS-24DB-8CSA-VDIM	KTSL-FC2-12V-SM-PIR; KTSL-WS1-B-SG/ G2
13	Admin/Dent Center	Master wing - Superintendent secretary	4	Wrap-2X4-Prismatic-Surface	KT-CWLED44PS-4-8CSA-VDIM / KT-CWLED-SLB-1-KIT	KTSL-FC2-12V-SM-PIR
14	Admin/Dent Center	Master wing - Superintendent	4	Wrap-2X4-Prismatic-Surface	KT-CWLED44PS-4-8CSA-VDIM / KT-CWLED-SLB-1-KIT	KTSL-FC2-12V-SM-PIR
15	Admin/Dent Center	Master wing - 5	4	Wrap-2X4-Prismatic-Surface	KT-CWLED44PS-4-8CSA-VDIM / KT-CWLED-SLB-1-KIT	KTSL-FC2-12V-SM-PIR
16	Admin/Dent Center	Master wing - Mens RR	1	Troffer-2X4-Parabolic-Surface	KT-CBLEDD30PS-24B-8CSA-VDIM / KT-CBLED-SM-24-KIT	KTSL-FC2-12V-SM-PIR
17	Admin/Dent Center	Master wing - Mens RR	1	Wrap-1X4-Frosted-Wall	KT-CBLEDD30PS-24B-8CSA-VDIM / KT-CBLED-SM-24-KIT	KTSL-FC2-12V-SM-PIR
18	Admin/Dent Center	Master wing - Women RR	1	Troffer-2X4-Parabolic-Surface	KT-CBLEDD30PS-24B-8CSA-VDIM / KT-CBLED-SM-24-KIT	KTSL-FC2-12V-SM-PIR
19	Admin/Dent Center	Master wing - Women RR	1	Wrap-1X4-Frosted-Wall	KT-CBLEDD30PS-24B-8CSA-VDIM / KT-CBLED-SM-24-KIT	KTSL-FC2-12V-SM-PIR
20	Admin/Dent Center	Master wing - Electrical room	1	Porcelain-Medium-Open - no lens-Surface	KT-LED9A19-O-940	NA
21	Admin/Dent Center	Master wing - 5 storage	4	Troffer-2X4-Prismatic-Recessed	KT-RKIT30PS-24DB-8CSA-VDIM	KTSL-FC2-12V-SM-PIR
22	Admin/Dent Center	Master wing - 5 office	4	Wrap-2X4-Prismatic-Surface	KT-CWLED44PS-4-8CSA-VDIM / KT-CWLED-SLB-1-KIT	KTSL-FC2-12V-SM-PIR; KTSL-WS1-B-SG/ G2
23	Admin/Dent Center	Master wing - Conference room	4	Wrap-2X4-Prismatic-Surface	KT-CWLED44PS-4-8CSA-VDIM / KT-CWLED-SLB-1-KIT	KTSL-FC2-12V-SM-PIR; KTSL-WS1-B-SG/ G2
24	Admin/Dent Center	Master wing - 7 office	4	Wrap-2X4-Prismatic-Surface	KT-CWLED44PS-4-8CSA-VDIM / KT-CWLED-SLB-1-KIT	KTSL-FC2-12V-SM-PIR; KTSL-WS1-B-SG/ G2
25	Admin/Dent Center	Master wing - 7	4	Wrap-2X4-Prismatic-Surface	KT-CWLED44PS-4-8CSA-VDIM / KT-CWLED-SLB-1-KIT	KTSL-FC2-12V-SM-PIR
26	Admin/Dent Center	Master wing - Hallway	1	Emergency w/BBU-White-None-Wall	NOT IN SCOPE	NA
27	Admin/Dent Center	Master wing - 7 storage	4	Troffer-2X4-Prismatic-Recessed	KT-RKIT30PS-24DB-8CSA-VDIM	KTSL-FC2-12V-SM-PIR
28	Admin/Dent Center	Master wing - Employee lounge	9	Wrap-2X4-Prismatic-Surface	KT-CWLED44PS-4-8CSA-VDIM / KT-CWLED-SLB-1-KIT	KTSL-FC2-12V-SM-PIR; KTSL-WS1-B-SG/ G2
29	Admin/Dent Center	Master wing - EL storage	4	Troffer-2X4-Prismatic-Recessed	KT-RKIT30PS-24DB-8CSA-VDIM	KTSL-FC2-12V-SM-PIR
30	Admin/Dent Center	Master wing - Print room	9	Wrap-2X4-Prismatic-Surface	(2) KT-LED10T8-48G-840-E & (1) KTLD-2LT8-UV-10C-VDIM	LRF2-OCR2B-P-WH/MRF2-8S-DV-WH/MA-AS-WH
31	Admin/Dent Center	Master wing - Print room	2	Troffer-2X2-Prismatic-Recessed	KT-RKIT24PS-22DB-8CSA-VDIM	KTSL-FC2-12V-SM-PIR
32	Admin/Dent Center	Master wing - PR room 1	13	Wrap-2X4-Prismatic-Surface	KT-CWLED44PS-4-8CSA-VDIM / KT-CWLED-SLB-1-KIT	KTSL-FC2-12V-SM-PIR; KTSL-WS1-B-SG/ G2
33	Admin/Dent Center	Master wing - PR room 2	10	Wrap-2X4-Prismatic-Surface	KT-CWLED44PS-4-8CSA-VDIM / KT-CWLED-SLB-1-KIT	KTSL-FC2-12V-SM-PIR; KTSL-WS1-B-SG/ G2
34	Admin/Dent Center	Master wing - Women RR 2	1	Round-Medium-Frosted-Surface	KT-LED6A19-O-950	NA
35	Admin/Dent Center	Master wing - Women RR 2	1	Wrap-1X4-Frosted-Wall	(2) KT-LED10T8-48G-840-E & (1) KTLD-2LT8-UV-10C-VDIM	MS-OP56-DDV-WH
36	Admin/Dent Center	Master wing - Hallway	26	Troffer-2X2-Prismatic-Recessed	KT-RKIT24PS-22DB-8CSA-VDIM	KTSL-FC2-12V-SM-PIR
37	Admin/Dent Center	Wing A - Entrance	2	Troffer-2X2-Prismatic-Recessed	KT-RKIT24PS-22DB-8CSA-VDIM	KTSL-FC2-12V-SM-PIR
38	Admin/Dent Center	Wing A - Storage	1	Troffer-2X2-Prismatic-Recessed	KT-RKIT24PS-22DB-8CSA-VDIM	KTSL-FC2-12V-SM-PIR
39	Admin/Dent Center	Wing A - Open Office	30	Troffer-2X4-Prismatic-Recessed	KT-RKIT30PS-24DB-8CSA-VDIM	KTSL-FC2-12V-SM-PIR; KTSL-WS1-B-SG/ G2

Line	Site	Area	Fixture/Lamp Qty	Existing Fixture/Lamp	Proposed Fixture/lamp	Controls
40	Admin/Dent Center	Wing A - Private office 1	5	Troffer-2X4-Prismatic-Recessed	KT-RKIT30PS-24DB-8CSA-VDIM	KTSL-FC2-12V-SM-PIR; KTSL-WS1-B-SG/ G2
41	Admin/Dent Center	Wing A - Private office 2	2	Troffer-2X4-Prismatic-Recessed	KT-RKIT30PS-24DB-8CSA-VDIM	KTSL-FC2-12V-SM-PIR; KTSL-WS1-B-SG/ G2
42	Admin/Dent Center	Wing A - Private office 3	3	Troffer-2X4-Prismatic-Recessed	KT-RKIT30PS-24DB-8CSA-VDIM	KTSL-FC2-12V-SM-PIR; KTSL-WS1-B-SG/ G2
43	Admin/Dent Center	Wing A - Private office 4	3	Troffer-2X4-Prismatic-Recessed	KT-RKIT30PS-24DB-8CSA-VDIM	KTSL-FC2-12V-SM-PIR; KTSL-WS1-B-SG/ G2
44	Admin/Dent Center	Wing A - Private office 5	3	Troffer-2X4-Prismatic-Recessed	KT-RKIT30PS-24DB-8CSA-VDIM	KTSL-FC2-12V-SM-PIR; KTSL-WS1-B-SG/ G2
45	Admin/Dent Center	Wing A - Private office 6	4	Troffer-2X4-Prismatic-Recessed	KT-RKIT30PS-24DB-8CSA-VDIM	KTSL-FC2-12V-SM-PIR; KTSL-WS1-B-SG/ G2
46	Admin/Dent Center	Wing A - Locked mechanical rooms	6	Wrap-2X4-Prismatic-Surface	(2) KT-LED10T8-48G-840-E & (1) KTLD-2LT8-UV-10C-VDIM	NA
47	Admin/Dent Center	Wing B and C - B entrance	1	Troffer-2X2-Prismatic-Recessed	KT-RKIT24PS-22DB-8CSA-VDIM	KTSL-FC2-12V-SM-PIR
48	Admin/Dent Center	Wing B and C - Custodial	2	Troffer-2X4-Prismatic-Recessed	KT-RKIT30PS-24DB-8CSA-VDIM	KTSL-FC2-12V-SM-PIR
49	Admin/Dent Center	Wing B and C - B open Office	42	Troffer-2X4-Prismatic-Recessed	KT-RKIT30PS-24DB-8CSA-VDIM	KTSL-FC2-12V-SM-PIR; KTSL-WS1-B-SG/ G2
50	Admin/Dent Center	Wing B and C - B open Office	2	Troffer-2X2-Prismatic-Recessed	KT-RKIT24PS-22DB-8CSA-VDIM	KTSL-FC2-12V-SM-PIR; KTSL-WS1-B-SG/ G2
51	Admin/Dent Center	Wing B and C - B Director office	4	Troffer-2X4-Prismatic-Recessed	KT-RKIT30PS-24DB-8CSA-VDIM	KTSL-FC2-12V-SM-PIR; KTSL-WS1-B-SG/ G2
52	Admin/Dent Center	Wing B and C - B Chief accountant	4	Troffer-2X4-Prismatic-Recessed	KT-RKIT30PS-24DB-8CSA-VDIM	KTSL-FC2-12V-SM-PIR
53	Admin/Dent Center	Wing B and C - B storage	2	Troffer-2X4-Prismatic-Surface	KT-CBLED30PS-24B-8CSA-VDIM / KT-CBLED-SM-24-KIT	KTSL-FC2-12V-SM-PIR
54	Admin/Dent Center	Wing B and C - B Director office	4	Troffer-2X4-Prismatic-Recessed	KT-RKIT30PS-24DB-8CSA-VDIM	KTSL-FC2-12V-SM-PIR; KTSL-WS1-B-SG/ G2
55	Admin/Dent Center	Wing B and C - B Aaron Hill office	4	Troffer-2X4-Prismatic-Recessed	KT-RKIT30PS-24DB-8CSA-VDIM	KTSL-FC2-12V-SM-PIR; KTSL-WS1-B-SG/ G2
56	Admin/Dent Center	Wing B and C - B Office 2	4	Troffer-2X4-Prismatic-Recessed	KT-RKIT30PS-24DB-8CSA-VDIM	KTSL-FC2-12V-SM-PIR; KTSL-WS1-B-SG/ G2
57	Admin/Dent Center	Wing B and C - B storage 2	2	Troffer-2X4-Prismatic-Surface	KT-CBLED30PS-24B-8CSA-VDIM / KT-CBLED-SM-24-KIT	KTSL-FC2-12V-SM-PIR
58	Admin/Dent Center	Wing B and C - B storage 2	1	Wrap-1X4-Frosted-Surface	(1) KT-LED10T8-48G-840-E & (1) KTLD-2LT8-UV-10C-VDIM	MS-OP56-DDV-WH
59	Admin/Dent Center	Wing B and C - C entrance	1	Troffer-2X2-Prismatic-Recessed	KT-RKIT24PS-22DB-8CSA-VDIM	KTSL-FC2-12V-SM-PIR
60	Admin/Dent Center	Wing B and C - C Office 1	2	Troffer-2X4-Prismatic-Recessed	KT-RKIT30PS-24DB-8CSA-VDIM	KTSL-FC2-12V-SM-PIR; KTSL-WS1-B-SG/ G2
61	Admin/Dent Center	Wing B and C - T&P; open Office	2	Emergency w/BBU-White-None-Wall	NOT IN SCOPE	NA
62	Admin/Dent Center	Wing B and C - C Storage	2	Troffer-2X4-Prismatic-Recessed	KT-RKIT30PS-24DB-8CSA-VDIM	KTSL-FC2-12V-SM-PIR
63	Admin/Dent Center	Wing B and C - C Open office	41	Troffer-2X4-Prismatic-Recessed	KT-RKIT30PS-24DB-8CSA-VDIM	KTSL-FC2-12V-SM-PIR; KTSL-WS1-B-SG/ G2
64	Admin/Dent Center	Wing B and C - C Director elementary support	4	Troffer-2X4-Prismatic-Recessed	KT-RKIT30PS-24DB-8CSA-VDIM	KTSL-FC2-12V-SM-PIR
65	Admin/Dent Center	Wing B and C - 47	3	Troffer-2X4-Prismatic-Recessed	KT-RKIT30PS-24DB-8CSA-VDIM	KTSL-FC2-12V-SM-PIR
66	Admin/Dent Center	Wing B and C - Work area	1	Emergency w/BBU-White-None-Wall	NOT IN SCOPE	NA
67	Admin/Dent Center	Wing B and C - 37	3	Troffer-2X4-Prismatic-Recessed	KT-RKIT30PS-24DB-8CSA-VDIM	KTSL-FC2-12V-SM-PIR
68	Admin/Dent Center	Wing B and C - Storage	2	Strip-1X8-Open - no lens-Surface	NOT IN SCOPE	NA
69	Admin/Dent Center	Wing B and C - Conference room	4	Troffer-2X4-Prismatic-Recessed	KT-RKIT30PS-24DB-8CSA-VDIM	KTSL-FC2-12V-SM-PIR; KTSL-WS1-B-SG/ G2
70	Admin/Dent Center	Wing B and C - Technology and Information support	18	Troffer-2X4-Prismatic-Recessed	KT-RKIT30PS-24DB-8CSA-VDIM	KTSL-FC2-12V-SM-PIR; KTSL-WS1-B-SG/ G2
71	Admin/Dent Center	Wing B and C - T&P; corridor	3	Troffer-2X4-Prismatic-Recessed	KT-RKIT30PS-24DB-8CSA-VDIM	KTSL-FC2-12V-SM-PIR
72	Admin/Dent Center	Wing B and C - T&P; director	4	Troffer-2X4-Prismatic-Recessed	KT-RKIT30PS-24DB-8CSA-VDIM	KTSL-FC2-12V-SM-PIR
73	Admin/Dent Center	Wing B and C - T&P; open Office	11	Troffer-2X4-Prismatic-Recessed	KT-RKIT30PS-24DB-8CSA-VDIM	KTSL-FC2-12V-SM-PIR; KTSL-WS1-B-SG/ G2
74	Admin/Dent Center	Wing B and C - T&P; private office	2	Troffer-2X4-Prismatic-Recessed	KT-RKIT30PS-24DB-8CSA-VDIM	KTSL-FC2-12V-SM-PIR; KTSL-WS1-B-SG/ G2
75	Admin/Dent Center	Wing B and C - T&P; training room	2	Troffer-2X4-Prismatic-Recessed	KT-RKIT30PS-24DB-8CSA-VDIM	KTSL-FC2-12V-SM-PIR
76	Admin/Dent Center	Wing B and C - Server room	7	Troffer-2X4-Prismatic-Recessed	KT-RKIT30PS-24DB-8CSA-VDIM	KTSL-FC2-12V-SM-PIR
77	Admin/Dent Center	Wing B and C - Work area	13	Troffer-2X4-Prismatic-Recessed	KT-RKIT30PS-24DB-8CSA-VDIM	KTSL-FC2-12V-SM-PIR; KTSL-WS1-B-SG/ G2
78	Admin/Dent Center	Wing B and C - T&P; private office	2	Troffer-2X4-Prismatic-Recessed	KT-RKIT30PS-24DB-8CSA-VDIM	KTSL-FC2-12V-SM-PIR; KTSL-WS1-B-SG/ G2
79	Admin/Dent Center	Wing B and C - Electrical room	1	Strip-1X4-Open - no lens-Surface	(2) KT-LED10T8-48G-840-E & (1) KTLD-2LT8-UV-10C-VDIM	NA
80	Admin/Dent Center	Wing D - Men	1	Wrap-1X4-Prismatic-Surface	(2) KT-LED10T8-48G-840-E & (1) KTLD-2LT8-UV-10C-VDIM	MS-OP56M2-DV-WH
81	Admin/Dent Center	Wing D - Open Office	37	Troffer-2X4-Prismatic-Recessed	KT-RKIT30PS-24DB-8CSA-VDIM	KTSL-FC2-12V-SM-PIR; KTSL-WS1-B-SG/ G2
82	Admin/Dent Center	Wing D - Open Office	6	Troffer-2X2-Prismatic-Recessed	KT-RKIT24PS-22DB-8CSA-VDIM	KTSL-FC2-12V-SM-PIR; KTSL-WS1-B-SG/ G2
83	Admin/Dent Center	Wing D - Open Office	2	2X2-Troffer-Prismatic-Recessed	KT-RKIT24PS-22DB-8CSA-VDIM	KTSL-FC2-12V-SM-PIR; KTSL-WS1-B-SG/ G2
84	Admin/Dent Center	Wing D - Private office 1	2	Troffer-2X4-Prismatic-Recessed	KT-RKIT30PS-24DB-8CSA-VDIM	KTSL-FC2-12V-SM-PIR; KTSL-WS1-B-SG/ G2
85	Admin/Dent Center	Wing D - Private office 2	2	Troffer-2X4-Prismatic-Recessed	KT-RKIT30PS-24DB-8CSA-VDIM	KTSL-FC2-12V-SM-PIR; KTSL-WS1-B-SG/ G2
86	Admin/Dent Center	Wing D - CUM storage	6	Troffer-2X4-Prismatic-Recessed	KT-RKIT30PS-24DB-8CSA-VDIM	KTSL-FC2-12V-SM-PIR
87	Admin/Dent Center	Wing D - Private office 3	3	Troffer-2X4-Prismatic-Surface	KT-CBLED30PS-24B-8CSA-VDIM / KT-CBLED-SM-24-KIT	KTSL-FC2-12V-SM-PIR; KTSL-WS1-B-SG/ G2
88	Admin/Dent Center	Wing D - Private office 4	1	Troffer-2X4-Prismatic-Recessed	KT-RKIT30PS-24DB-8CSA-VDIM	KTSL-FC2-12V-SM-PIR; KTSL-WS1-B-SG/ G2
89	Admin/Dent Center	Wing D - Private office 5	1	Troffer-2X4-Prismatic-Recessed	KT-RKIT30PS-24DB-8CSA-VDIM	KTSL-FC2-12V-SM-PIR; KTSL-WS1-B-SG/ G2

Line	Site	Area	Fixture/Lamp Qty	Existing Fixture/Lamp	Proposed Fixture/lamp	Controls
90	Admin/Dent Center	Wing D - Private office 6	3	Troffer-2X4-Prismatic-Recessed	KT-RKIT30PS-24DB-8CSA-VDIM	KTSL-FC2-12V-SM-PIR; KTSL-WS1-B-SG/ G2
91	Admin/Dent Center	Wing D - Conference room	3	Troffer-2X4-Prismatic-Recessed	KT-RKIT30PS-24DB-8CSA-VDIM	KTSL-FC2-12V-SM-PIR; KTSL-WS1-B-SG/ G2
92	Admin/Dent Center	Wing D - Storage	2	Wrap-2X4-Prismatic-Surface	(4) KT-LED10T8-48G-840-E & (1) KTLD-4LT8-UV-10C-VDIM	MS-OP56M2-DV-WH
93	Admin/Dent Center	Out buildings - 17	8	Troffer-2X4-Prismatic-Recessed	KT-RKIT30PS-24DB-8CSA-VDIM	KTSL-FC2-12V-SM-PIR; KTSL-WS1-B-SG/ G2
94	Admin/Dent Center	Out buildings - 18	7	Troffer-2X4-Prismatic-Recessed	KT-RKIT30PS-24DB-8CSA-VDIM	KTSL-FC2-12V-SM-PIR; KTSL-WS1-B-SG/ G2
95	Admin/Dent Center	Out buildings - 18 private office 1	1	Troffer-2X4-Prismatic-Recessed	KT-RKIT30PS-24DB-8CSA-VDIM	KTSL-FC2-12V-SM-PIR; KTSL-WS1-B-SG/ G2
96	Admin/Dent Center	Out buildings - 18 private office 2	2	Troffer-2X4-Prismatic-Recessed	KT-RKIT30PS-24DB-8CSA-VDIM	KTSL-FC2-12V-SM-PIR; KTSL-WS1-B-SG/ G2
97	Admin/Dent Center	Out buildings - 18 private office 3	1	Troffer-2X4-Prismatic-Recessed	KT-RKIT30PS-24DB-8CSA-VDIM	KTSL-FC2-12V-SM-PIR; KTSL-WS1-B-SG/ G2
98	Admin/Dent Center	Out buildings - 18 private office 4	1	Troffer-2X4-Prismatic-Recessed	KT-RKIT30PS-24DB-8CSA-VDIM	KTSL-FC2-12V-SM-PIR; KTSL-WS1-B-SG/ G2
99	Admin/Dent Center	Out buildings - 19	7	Troffer-2X4-Prismatic-Recessed	KT-RKIT30PS-24DB-8CSA-VDIM	KTSL-FC2-12V-SM-PIR; KTSL-WS1-B-SG/ G2
100	Admin/Dent Center	Out buildings - 16	4	Wrap-2X4-Prismatic-Surface	(3) KT-LED10T8-48G-840-E & (1) KTLD-4LT8-UV-12C-VDIM	LRF2-OCR2B-P-WH/MRF2-8S-DV-WH/MA-AS-WH
101	Admin/Dent Center	Out buildings - 20	7	Troffer-2X4-Prismatic-Recessed	KT-RKIT30PS-24DB-8CSA-VDIM	KTSL-FC2-12V-SM-PIR; KTSL-WS1-B-SG/ G2
102	Admin/Dent Center	Out buildings - 21	12	Troffer-2X4-Prismatic-Recessed	KT-RKIT30PS-24DB-8CSA-VDIM	KTSL-FC2-12V-SM-PIR; KTSL-WS1-B-SG/ G2
103	Admin/Dent Center	Out buildings - 24	8	Troffer-2X4-Prismatic-Recessed	KT-RKIT30PS-24DB-8CSA-VDIM	KTSL-FC2-12V-SM-PIR; KTSL-WS1-B-SG/ G2
104	Admin/Dent Center	Out buildings - 24 storage	2	Troffer-2X4-Prismatic-Recessed	KT-RKIT30PS-24DB-8CSA-VDIM	KTSL-FC2-12V-SM-PIR
105	Admin/Dent Center	Out buildings - 24 meeting room	2	Troffer-2X4-Prismatic-Recessed	KT-RKIT30PS-24DB-8CSA-VDIM	KTSL-FC2-12V-SM-PIR; KTSL-WS1-B-SG/ G2
106	Admin/Dent Center	Out buildings - 24 private office 1	2	Troffer-2X4-Prismatic-Recessed	KT-RKIT30PS-24DB-8CSA-VDIM	KTSL-FC2-12V-SM-PIR; KTSL-WS1-B-SG/ G2
107	Admin/Dent Center	Out buildings - 24 private office 2	2	Troffer-2X4-Prismatic-Recessed	KT-RKIT30PS-24DB-8CSA-VDIM	KTSL-FC2-12V-SM-PIR; KTSL-WS1-B-SG/ G2
108	Admin/Dent Center	Out buildings - 24 private office 3	2	Troffer-2X4-Prismatic-Recessed	KT-RKIT30PS-24DB-8CSA-VDIM	KTSL-FC2-12V-SM-PIR; KTSL-WS1-B-SG/ G2
109	Admin/Dent Center	Out buildings - 24 private office 4	2	Troffer-2X4-Prismatic-Recessed	KT-RKIT30PS-24DB-8CSA-VDIM	KTSL-FC2-12V-SM-PIR; KTSL-WS1-B-SG/ G2
110	Admin/Dent Center	Out buildings - 24 private office 5	2	Troffer-2X4-Prismatic-Recessed	KT-RKIT30PS-24DB-8CSA-VDIM	KTSL-FC2-12V-SM-PIR; KTSL-WS1-B-SG/ G2
111	Admin/Dent Center	Out buildings - 24 private office 6	2	Troffer-2X4-Prismatic-Recessed	KT-RKIT30PS-24DB-8CSA-VDIM	KTSL-FC2-12V-SM-PIR; KTSL-WS1-B-SG/ G2
112	Admin/Dent Center	Out buildings - Restroom	1	Troffer-2X4-Prismatic-Recessed	KT-RKIT30PS-24DB-8CSA-VDIM	KTSL-FC2-12V-SM-PIR
113	Admin/Dent Center	Out buildings - 23	25	Troffer-2X4-Prismatic-Recessed	KT-RKIT30PS-24DB-8CSA-VDIM	KTSL-FC2-12V-SM-PIR; KTSL-WS1-B-SG/ G2
114	Admin/Dent Center	Out buildings - 21	12	Troffer-2X4-Prismatic-Recessed	KT-RKIT30PS-24DB-8CSA-VDIM	KTSL-FC2-12V-SM-PIR; KTSL-WS1-B-SG/ G2
115	Admin/Dent Center	Out buildings - Mechanical rooms	6	Strip-1X4-Open - no lens-Surface	(2) KT-LED10T8-48G-840-E & (1) KTLD-2LT8-UV-10C-VDIM	NA
116	Admin/Dent Center	Exterior - Building mounted	6	Wallpack-Medium-Prismatic-Wall	NOT IN SCOPE	NA
117	Admin/Dent Center	Out buildings - Men RR	1	Wrap-2X4-Prismatic-Surface	(2) KT-LED10T8-48G-840-E & (1) KTLD-2LT8-UV-10C-VDIM	MS-OP56-DDV-WH
118	Admin/Dent Center	Out buildings - Woman RR	1	Wrap-2X4-Prismatic-Surface	(2) KT-LED10T8-48G-840-E & (1) KTLD-2LT8-UV-10C-VDIM	MS-OP56-DDV-WH
119	Admin/Dent Center	Out buildings - IDF	2	Troffer-2X4-Prismatic-Recessed	KT-RKIT30PS-24DB-8CSA-VDIM	KTSL-FC2-12V-SM-PIR
120	Admin/Dent Center	Exterior - Building mounted	2	Flood-Mogul-Clear-Wall	NOT IN SCOPE	NA
121	Admin/Dent Center	Out buildings - Storage	1	Troffer-2X4-Prismatic-Recessed	KT-RKIT30PS-24DB-8CSA-VDIM	KTSL-FC2-12V-SM-PIR
122	Admin/Dent Center	Out buildings - Outside storage	10	Wrap-2X4-Prismatic-Surface	(2) KT-LED10T8-48G-840-E & (1) KTLD-2LT8-UV-10C-VDIM	LRF2-OCR2B-P-WH/MRF2-8S-DV-WH/MA-AS-WH
123	Admin/Dent Center	Out buildings - Outside storage 2	5	Wrap-2X4-Prismatic-Surface	(2) KT-LED10T8-48G-840-E & (1) KTLD-2LT8-UV-10C-VDIM	LRF2-OCR2B-P-WH/MRF2-8S-DV-WH/MA-AS-WH
124	Admin/Dent Center	Exterior - Internal court	1	Porcelain-Medium-Frosted-Surface	KT-LED16A21-O-940	NA
125	Admin/Dent Center	Exterior - Building mounted	8	Wallpack-Mogul-Prismatic-Wall	KT-WPLED55-M1-8CSB-VDIM/ MW	NA
126	Admin/Dent Center	Exterior - Building mounted	2	Wallpack-Mogul-Prismatic-Wall	KT-WPLED120-L1-8CSB-VDIM/ MW	NA
127	Admin/Dent Center	Exterior - LED pole	1	Flood-LED-Open - no lens-Pole	NOT IN SCOPE	NA
128	Admin/Dent Center	Exterior - Building mounted	7	Wallpack-Mogul-Prismatic-Wall	KT-WPLED55-M1-8CSB-VDIM/ MW	NA
129	Admin/Dent Center	Exterior - Building mounted	10	Porcelain-Medium-Frosted-Surface	KT-LED16A21-O-940	NA
130	Admin/Dent Center	Exterior - Building mounted	1	Square-Medium-Frosted-Recessed	KT-LED6A19-O-950	NA
131	Admin/Dent Center	Exterior - Building mounted	1	Wallpack-Mogul-Prismatic-Wall	KT-WPLED55-M1-8CSB-VDIM/ MW	NA
132	Admin/Dent Center	Exterior - Building mounted	2	Flood-Mogul-Clear-Surface	KT-ALED140PS-M1-5-TM-8CSB-VDIM-P	KTS-MW3-12V-PKO
133	Admin/Dent Center	Exterior - Building mounted	1	Flood-Mogul-Clear-Wall	KT-ALED140PS-M1-5-TM-8CSB-VDIM-P	KTS-MW3-12V-PKO
134	Admin/Dent Center	Exterior - Building mounted	2	Canopy -Mogul-Prismatic-Recessed	CANOPYS4B/060UNVD8SC2/C5/BZ	NA
135	Admin/Dent Center	Exterior - Parking	30	Wrap-1X4-Clear-Surface	(2) KT-LED10T8-48G-840-E & (1) KTLD-2LT8-UV-10C-VDIM	LRF2-OCR2B-P-WH/MRF2-8S-DV-WH/MA-AS-WH
136	Ayers Elementary	Area - MPR side walkway	1	Wallpack-Medium-Prismatic-Wall	KT-WPLED55-M1-8CSB-VDIM/ MW	NA
137	Ayers Elementary	- Classroom A2 closet	1	Drum-LED-Frosted-Surface	NOT IN SCOPE	NA
138	Ayers Elementary	- Classroom A1 closet	1	Drum-LED-Frosted-Surface	NOT IN SCOPE	NA
139	Ayers Elementary	- Daycare classroom	27	Troffer-2X4-Prismatic-Recessed IO	NOT IN SCOPE	NA
140	Ayers Elementary	- Daycare	6	Troffer-2X4-Prismatic-Recessed IO	NOT IN SCOPE	NA

Line	Site	Area	Fixture/Lamp Qty	Existing Fixture/Lamp	Proposed Fixture/lamp	Controls
141	Ayers Elementary	- Daycare classroom	19	Troffer-2X4-Prismatic-Recessed IO	NOT IN SCOPE	NA
142	Ayers Elementary	- Daycare classroom restroom	1	2X2-Troffer-Prismatic-Recessed	NOT IN SCOPE	NA
143	Ayers Elementary	- Daycare classroom restroom	1	Troffer-2X4-Prismatic-Recessed	NOT IN SCOPE	NA
144	Ayers Elementary	- Daycare classroom restroom	1	Troffer-2X4-Prismatic-Recessed	NOT IN SCOPE	NA
145	Ayers Elementary	- Admin nurse restroom	1	2X2 Troffer -LED-Prismatic-Recessed	NOT IN SCOPE	NA
146	Ayers Elementary	- Admin office storage	1	2X4 Troffer -LED-Prismatic-Recessed	NOT IN SCOPE	NA
147	Ayers Elementary	Area - Classroom walkway canopy	4	Square-Medium-Clear-Recessed	NOT IN SCOPE	NA
148	Ayers Elementary	Area - Classroom walkway canopy	1	Wallpack-Medium-Prismatic-Wall	NOT IN SCOPE	NA
149	Ayers Elementary	Area - Classroom walkway canopy	4	Square-Medium-Clear-Recessed	NOT IN SCOPE	NA
150	Ayers Elementary	Area - Classroom patio canopy	2	Square-Medium-Clear-Recessed	NOT IN SCOPE	NA
151	Ayers Elementary	Area - Library walkway canopy	2	Square-Medium-Clear-Recessed	NOT IN SCOPE	NA
152	Ayers Elementary	Area - Library walkway canopy	6	Square-Medium-Clear-Recessed	NOT IN SCOPE	NA
153	Ayers Elementary	Area - Library walkway canopy	2	Square-Medium-Clear-Recessed	NOT IN SCOPE	NA
154	Ayers Elementary	Area - Library walkway canopy	6	Square-Medium-Clear-Recessed	NOT IN SCOPE	NA
155	Ayers Elementary	Area - Classroom rear	1	Wallpack-Medium-Prismatic-Wall	NOT IN SCOPE	NA
156	Ayers Elementary	Area - Classroom door walkway	1	Wallpack-Medium-Prismatic-Wall	NOT IN SCOPE	NA
157	Ayers Elementary	Area - Daycare door walkway	2	Flood-Medium-Open - no lens-Wall	NOT IN SCOPE	NA
158	Ayers Elementary	Area - Daycare door walkway	1	Box-Plug-in 2 Pin-Prismatic-Wall	NOT IN SCOPE	NA
159	Ayers Elementary	Area - Daycare door rear	2	Flood-Medium-Open - no lens-Wall	NOT IN SCOPE	NA
160	Ayers Elementary	Area - Classroom walkway canopy	4	Square-Medium-Clear-Recessed	NOT IN SCOPE	NA
161	Ayers Elementary	Area - Classroom walkway canopy	2	Square-Medium-Clear-Recessed	NOT IN SCOPE	NA
162	Ayers Elementary	Area - Classroom walkway canopy	4	Square-Medium-Clear-Recessed	NOT IN SCOPE	NA
163	Ayers Elementary	Area - Classroom walkway canopy	2	Square-Medium-Clear-Recessed	NOT IN SCOPE	NA
164	Ayers Elementary	Area - MPR side entry canopy	2	Box-Medium-Clear-Surface	NOT IN SCOPE	NA
165	Ayers Elementary	Area - MPR side entry canopy	2	Box-Medium-Clear-Surface	NOT IN SCOPE	NA
166	Ayers Elementary	Area - MPR speech entry canopy	2	Box-LED-Prismatic-Surface	NOT IN SCOPE	NA
167	Ayers Elementary	Area - MPR kitchen entry canopy	1	Box-LED-Prismatic-Surface	NOT IN SCOPE	NA
168	Ayers Elementary	Area - MPR side entry canopy	1	Box-LED-Prismatic-Surface	NOT IN SCOPE	NA
169	Ayers Elementary	Area - Parking island	1	Cobra Head-Mogul-Prismatic-Pole	NOT IN SCOPE	NA
170	Ayers Elementary	Area - Parking island	1	Cobra Head-Mogul-Prismatic-Pole	NOT IN SCOPE	NA
171	Ayers Elementary	- Classroom A2	13	Troffer-2X4-Prismatic-Recessed	KT-RKIT30PS-24DB-8CSA-VDIM	KTSL-FC2-12V-SM-PIR; KTSL-WS1-B-SG/ G2
172	Ayers Elementary	- Classroom A2 restroom	1	Globe-Medium-Open - no lens-Surface	KT-LED9A19-O-940	NA
173	Ayers Elementary	- Classroom A1	13	Troffer-2X4-Prismatic-Recessed	KT-RKIT30PS-24DB-8CSA-VDIM	KTSL-FC2-12V-SM-PIR; KTSL-WS1-B-SG/ G2
174	Ayers Elementary	- Classroom A1 restroom	1	Globe-Medium-Open - no lens-Surface	KT-LED9A19-O-940	NA
175	Ayers Elementary	- Classroom B6	4	Direct/Indirect-1X12-Louvre-Aircraft Cable IO	(2) KT-LED10T8-48G-840-E & (1) KTLD-2LT8-UV-10C-VDIM	FCIS-010; PJ2-3BRL-XXX-L01/PICO-WBX-ADAPT/CW-2-WH; LRF2-OCR2B-P-WH/LRF2-DCRB-WH
176	Ayers Elementary	- Equipment	2	Drum-Medium-Frosted-Surface	KT-LED9A19-O-940	MS-OPS6M2-DV-WH
177	Ayers Elementary	- Storage	1	Keyless -Medium-Open - no lens-Surface	LEDFLUSHDRM020D9SC315INWHM	MS-OPS6M2-DV-WH
178	Ayers Elementary	- Custodial	3	Wrap-1X4-Prismatic-Surface	KT-CWLED44PS-4-8CSA-VDIM / KT-CWLED-SLB-1-KIT	KTSL-FC2-12V-SM-PIR
179	Ayers Elementary	- Classroom B3	12	Troffer-2X4-Prismatic-Recessed	KT-RKIT30PS-24DB-8CSA-VDIM	KTSL-FC2-12V-SM-PIR; KTSL-WS1-B-SG/ G2
180	Ayers Elementary	- Classroom B2	12	Troffer-2X4-Prismatic-Recessed	KT-RKIT30PS-24DB-8CSA-VDIM	KTSL-FC2-12V-SM-PIR; KTSL-WS1-B-SG/ G2
181	Ayers Elementary	- Classroom B1	12	Troffer-2X4-Prismatic-Recessed	KT-RKIT30PS-24DB-8CSA-VDIM	KTSL-FC2-12V-SM-PIR; KTSL-WS1-B-SG/ G2
182	Ayers Elementary	- Library side room	5	Strip-1X12-Louvre-Surface	(3) KT-LED10T8-48G-840-E & (1) KTLD-4LT8-UV-12C-VDIM	LRF2-OCR2B-P-WH/MRF2-8S-DV-WH/MA-AS-WH
183	Ayers Elementary	- Library	12	Troffer-2X4-Prismatic-Recessed	KT-RKIT30PS-24DB-8CSA-VDIM	KTSL-FC2-12V-SM-PIR; KTSL-WS1-B-SG/ G2
184	Ayers Elementary	- Classroom B4	12	Troffer-2X4-Prismatic-Recessed	KT-RKIT30PS-24DB-8CSA-VDIM	KTSL-FC2-12V-SM-PIR; KTSL-WS1-B-SG/ G2
185	Ayers Elementary	- Classroom B5	12	Troffer-2X4-Prismatic-Recessed	KT-RKIT30PS-24DB-8CSA-VDIM	KTSL-FC2-12V-SM-PIR; KTSL-WS1-B-SG/ G2
186	Ayers Elementary	- Boys	5	Box-Medium-Prismatic-Surface	KT-LED9A19-O-940	NA
187	Ayers Elementary	- Custodial	1	Keyless -Medium-Open - no lens-Surface	LEDFLUSHDRM020D9SC315INWHM	MS-OPS6M2-DV-WH
188	Ayers Elementary	- Girls	3	Box-Medium-Prismatic-Surface	KT-LED9A19-O-940	NA
189	Ayers Elementary	- Electrical	1	Keyless -Medium-Open - no lens-Surface	LEDFLUSHDRM020D9SC315INWHM	MS-OPS6M2-DV-WH
190	Ayers Elementary	- Storage	2	Wrap-1X4-Prismatic-Surface	(2) KT-LED10T8-48G-840-E & (1) KTLD-2LT8-UV-10C-VDIM	MS-OPS6M2-DV-WH

Line	Site	Area	Fixture/Lamp Qty	Existing Fixture/Lamp	Proposed Fixture/lamp	Controls
191	Ayers Elementary	- Storage	1	Drum-Medium-Frosted-Surface	KT-LED9A19-O-940	MS-OPS6M2-DV-WH
192	Ayers Elementary	- Classroom C2	12	Troffer-2X4-Prismatic-Recessed	KT-RKIT30PS-24DB-8CSA-VDIM	KTSL-FC2-12V-SM-PIR; KTSL-WS1-B-SG/ G2
193	Ayers Elementary	- Classroom C1	12	Troffer-2X4-Prismatic-Recessed	KT-RKIT30PS-24DB-8CSA-VDIM	KTSL-FC2-12V-SM-PIR; KTSL-WS1-B-SG/ G2
194	Ayers Elementary	- Classroom C3	12	Troffer-2X4-Prismatic-Recessed	KT-RKIT30PS-24DB-8CSA-VDIM	KTSL-FC2-12V-SM-PIR; KTSL-WS1-B-SG/ G2
195	Ayers Elementary	- Classroom C4	12	Troffer-2X4-Prismatic-Recessed	KT-RKIT30PS-24DB-8CSA-VDIM	KTSL-FC2-12V-SM-PIR; KTSL-WS1-B-SG/ G2
196	Ayers Elementary	- Classroom C5	12	Troffer-2X4-Prismatic-Recessed	KT-RKIT30PS-24DB-8CSA-VDIM	KTSL-FC2-12V-SM-PIR; KTSL-WS1-B-SG/ G2
197	Ayers Elementary	- Classroom D1	11	Troffer-2X4-Parabolic-Recessed	KT-RKIT30PS-24DB-8CSA-VDIM	KTSL-FC2-12V-SM-PIR; KTSL-WS1-B-SG/ G2
198	Ayers Elementary	- Classroom D1	1	Troffer-2X4-Parabolic-Recessed	KT-RKIT30PS-24DB-8CSA-VDIM	KTSL-FC2-12V-SM-PIR; KTSL-WS1-B-SG/ G2
199	Ayers Elementary	- Classroom D1	11	Troffer-2X4-Parabolic-Recessed	KT-RKIT30PS-24DB-8CSA-VDIM	KTSL-FC2-12V-SM-PIR; KTSL-WS1-B-SG/ G2
200	Ayers Elementary	- Classroom D1	1	Troffer-2X4-Parabolic-Recessed	KT-RKIT30PS-24DB-8CSA-VDIM	KTSL-FC2-12V-SM-PIR; KTSL-WS1-B-SG/ G2
201	Ayers Elementary	- Classroom D4	11	Troffer-2X4-Parabolic-Recessed	KT-RKIT30PS-24DB-8CSA-VDIM	KTSL-FC2-12V-SM-PIR; KTSL-WS1-B-SG/ G2
202	Ayers Elementary	- Classroom D4	1	Troffer-2X4-Parabolic-Recessed	KT-RKIT30PS-24DB-8CSA-VDIM	KTSL-FC2-12V-SM-PIR; KTSL-WS1-B-SG/ G2
203	Ayers Elementary	- Classroom D5	11	Troffer-2X4-Parabolic-Recessed	KT-RKIT30PS-24DB-8CSA-VDIM	KTSL-FC2-12V-SM-PIR; KTSL-WS1-B-SG/ G2
204	Ayers Elementary	- Classroom D5	1	Troffer-2X4-Parabolic-Recessed	KT-RKIT30PS-24DB-8CSA-VDIM	KTSL-FC2-12V-SM-PIR; KTSL-WS1-B-SG/ G2
205	Ayers Elementary	- Admin storage	1	Wrap-1X8-Prismatic-Surface	KT-CWLED44PS-4-8CSA-VDIM / KT-CWLED-SLB-1-KIT (CR)	KTSL-FC2-12V-SM-PIR
206	Ayers Elementary	- Admin lounge	5	Troffer-2X4-Parabolic-Recessed	KT-RKIT30PS-24DB-8CSA-VDIM	KTSL-FC2-12V-SM-PIR
207	Ayers Elementary	- Admin lounge	1	Troffer-2X4-Parabolic-Recessed	KT-RKIT30PS-24DB-8CSA-VDIM	KTSL-FC2-12V-SM-PIR
208	Ayers Elementary	- Admin speech	1	Troffer-2X4-Parabolic-Recessed	KT-RKIT30PS-24DB-8CSA-VDIM	KTSL-FC2-12V-SM-PIR
209	Ayers Elementary	- Admin speech	1	Troffer-2X4-Parabolic-Recessed	KT-RKIT30PS-24DB-8CSA-VDIM	KTSL-FC2-12V-SM-PIR
210	Ayers Elementary	- Admin reception	1	Direct/Indirect-1X12-Louvre-Aircraft Cable	(3) KT-LED10T8-48G-840-E & (1) KTLD-4LT8-UV-12C-VDIM	FCJS-010; PJ2-3BRLL-XXX-L01/PICO-WBX-ADAPT/CW-2-WH; LRF2-OCR2B-P-WH/LRF2-DCRB-WH
211	Ayers Elementary	- Admin reception	1	Direct/Indirect-1X8-Louvre-Aircraft Cable	(3) KT-LED10T8-48G-840-E & (1) KTLD-4LT8-UV-12C-VDIM	FCJS-010; PJ2-3BRLL-XXX-L01/PICO-WBX-ADAPT/CW-2-WH; LRF2-OCR2B-P-WH/LRF2-DCRB-WH
212	Ayers Elementary	- Admin reception entry	2	Box-1X4-Prismatic-Wall	KT-MSLED44PS-4-8CSA-VDIM / KT-MSLED-SLB-1	KTSL-FC2-12V-SM-PIR
213	Ayers Elementary	- Admin office manager	1	Troffer-2X4-Parabolic-Recessed	KT-RKIT30PS-24DB-8CSA-VDIM	KTSL-FC2-12V-SM-PIR; KTSL-WS1-B-SG/ G2
214	Ayers Elementary	- Admin copy	1	Troffer-2X4-Parabolic-Recessed	KT-RKIT30PS-24DB-8CSA-VDIM	KTSL-FC2-12V-SM-PIR
215	Ayers Elementary	- Admin copy	2	Troffer-2X4-Parabolic-Recessed	KT-RKIT30PS-24DB-8CSA-VDIM	KTSL-FC2-12V-SM-PIR
216	Ayers Elementary	- Admin principal	3	Troffer-2X4-Parabolic-Recessed	KT-RKIT30PS-24DB-8CSA-VDIM	KTSL-FC2-12V-SM-PIR
217	Ayers Elementary	- Admin principal	1	Troffer-2X4-Parabolic-Recessed	KT-RKIT30PS-24DB-8CSA-VDIM	KTSL-FC2-12V-SM-PIR
218	Ayers Elementary	- Admin nurse	4	Troffer-2X4-Parabolic-Recessed	KT-RKIT30PS-24DB-8CSA-VDIM	KTSL-FC2-12V-SM-PIR
219	Ayers Elementary	- Admin nurse	2	Troffer-2X4-Parabolic-Recessed	KT-RKIT30PS-24DB-8CSA-VDIM	KTSL-FC2-12V-SM-PIR
220	Ayers Elementary	- Admin office manager	1	Troffer-2X4-Parabolic-Recessed	KT-RKIT30PS-24DB-8CSA-VDIM	KTSL-FC2-12V-SM-PIR; KTSL-WS1-B-SG/ G2
221	Ayers Elementary	- Admin restroom	1	Box-1X4-Prismatic-Surface	KT-CWLED44PS-4-8CSA-VDIM / KT-CWLED-SLB-1-KIT	KTSL-FC2-12V-SM-PIR
222	Ayers Elementary	- Admin restroom	1	Box-1X4-Prismatic-Surface	KT-CWLED44PS-4-8CSA-VDIM / KT-CWLED-SLB-1-KIT	KTSL-FC2-12V-SM-PIR
223	Ayers Elementary	- Boys	5	Wrap-1X4-Prismatic-Surface	KT-CWLED44PS-4-8CSA-VDIM / KT-CWLED-SLB-1-KIT	KTSL-FC2-12V-SM-PIR
224	Ayers Elementary	- Custodial	1	Keyless-Medium-Open - no lens-Surface	LEDFLUSHDRM020D95C315INWHM	MS-OPS6M2-DV-WH
225	Ayers Elementary	- Girls	3	Wrap-1X4-Prismatic-Surface	KT-CWLED44PS-4-8CSA-VDIM / KT-CWLED-SLB-1-KIT	KTSL-FC2-12V-SM-PIR
226	Ayers Elementary	- Electrical	1	Keyless-Medium-Open - no lens-Surface	LEDFLUSHDRM020D95C315INWHM	MS-OPS6M2-DV-WH
227	Ayers Elementary	- Storage	1	Wrap-1X8-Prismatic-Surface	KT-CWLED44PS-4-8CSA-VDIM / KT-CWLED-SLB-1-KIT (CR)	KTSL-FC2-12V-SM-PIR
228	Ayers Elementary	- Storage	1	Wrap-1X4-Prismatic-Surface	(2) KT-LED10T8-48G-840-E & (1) KTLD-2LT8-UV-10C-VDIM	MS-OPS6M2-DV-WH
229	Ayers Elementary	- Classroom E2	12	Troffer-2X4-Prismatic-Recessed	KT-RKIT30PS-24DB-8CSA-VDIM	KTSL-FC2-12V-SM-PIR; KTSL-WS1-B-SG/ G2
230	Ayers Elementary	- Classroom E1	12	Troffer-2X4-Prismatic-Recessed	KT-RKIT30PS-24DB-8CSA-VDIM	KTSL-FC2-12V-SM-PIR; KTSL-WS1-B-SG/ G2
231	Ayers Elementary	- Classroom E3	12	Troffer-2X4-Prismatic-Recessed	KT-RKIT30PS-24DB-8CSA-VDIM	KTSL-FC2-12V-SM-PIR; KTSL-WS1-B-SG/ G2
232	Ayers Elementary	- Classroom E4	12	Troffer-2X4-Prismatic-Recessed	KT-RKIT30PS-24DB-8CSA-VDIM	KTSL-FC2-12V-SM-PIR; KTSL-WS1-B-SG/ G2
233	Ayers Elementary	- Classroom E5	12	Troffer-2X4-Prismatic-Recessed	KT-RKIT30PS-24DB-8CSA-VDIM	KTSL-FC2-12V-SM-PIR; KTSL-WS1-B-SG/ G2
234	Ayers Elementary	- MPR exterior kitchen restroom	1	Troffer-2X4-Prismatic-Recessed	KT-RKIT30PS-24DB-8CSA-VDIM	KTSL-FC2-12V-SM-PIR
235	Ayers Elementary	- MPR exterior kitchen custodial	1	Troffer-2X4-Prismatic-Recessed	KT-RKIT30PS-24DB-8CSA-VDIM	KTSL-FC2-12V-SM-PIR
236	Ayers Elementary	- MPR exterior electrical	1	Strip-1X4-Open - no lens-Surface	(1) KT-LED10T8-48G-840-E & (1) KTLD-2LT8-UV-10C-VDIM	MS-OPS6M2-DV-WH
237	Ayers Elementary	- MPR speech	5	Troffer-2X4-Prismatic-Recessed IO	KT-RKIT30PS-24DB-8CSA-VDIM	KTSL-FC2-12V-SM-PIR; KTSL-WS1-B-SG/ G2
238	Ayers Elementary	- MPR storage	1	Troffer-2X4-Prismatic-Recessed	KT-RKIT30PS-24DB-8CSA-VDIM	KTSL-FC2-12V-SM-PIR
239	Ayers Elementary	- MPR kitchen	8	Troffer-2X4-Prismatic-Recessed	KT-RKIT30PS-24DB-8CSA-VDIM	KTSL-FC2-12V-SM-PIR; KTSL-WS1-B-SG/ G2
240	Ayers Elementary	- MPR kitchen	2	Jelly Jar-Medium-Clear-Surface	KT-LED9A19-O-940	NA

Line	Site	Area	Fixture/Lamp Qty	Existing Fixture/Lamp	Proposed Fixture/lamp	Controls
241	Ayers Elementary	- MPR kitchen pantry	2	Troffer-2X4-Prismatic-Recessed IO	KT-RKIT30PS-24DB-8CSA-VDIM	KTSL-FC2-12V-SM-PIR
242	Ayers Elementary	- MPR kitchen hallway	3	Troffer-2X4-Prismatic-Recessed	KT-RKIT30PS-24DB-8CSA-VDIM	KTSL-FC2-12V-SM-PIR
243	Ayers Elementary	- Multipurpose room	16	10-in can-Mogul-Clear-Surface	KT-LED54HID-EX39-840-D /G3	NA
244	Ayers Elementary	- MPR stage	5	Troffer-2X4-Prismatic-Recessed	KT-RKIT30PS-24DB-8CSA-VDIM	KTSL-FC2-12V-SM-PIR
245	Ayers Elementary	- MPR stage	2	Box-1X4-Prismatic-Wall	KT-CWLED44PS-4-8CSA-VDIM / KT-CWLED-SLB-1-KIT	KTSL-FC2-12V-SM-PIR
246	Ayers Elementary	- MPR stage storage	1	Troffer-2X4-Prismatic-Recessed	KT-RKIT30PS-24DB-8CSA-VDIM	KTSL-FC2-12V-SM-PIR
247	Ayers Elementary	- MPR stage storage	1	Troffer-2X4-Prismatic-Recessed	KT-RKIT30PS-24DB-8CSA-VDIM	KTSL-FC2-12V-SM-PIR
248	Ayers Elementary	Area - Admin entry	1	Vapor Tight-1X4-Prismatic-Surface	KT-VTLED44PS-4A-8CSA-VDIM	KTS-MW3-UV-KO-K2
249	Ayers Elementary	Area - Admin entry planters	2	Wallpack-Medium-Prismatic-Wall	KT-WPLED20-S1-8CSB-VDIM	NA
250	Ayers Elementary	Area - Admin walkway canopy	4	Square-Plug-in 4 Pin-Prismatic-Recessed	CANOPYS4A/020UNVD8SC2/C5/BZ	NA
251	Ayers Elementary	Area - Admin walkway canopy	2	Square-Plug-in 4 Pin-Prismatic-Recessed	CANOPYS4A/020UNVD8SC2/C5/BZ	NA
252	Ayers Elementary	Area - Admin walkway canopy	4	Square-Plug-in 4 Pin-Prismatic-Recessed	CANOPYS4A/020UNVD8SC2/C5/BZ	NA
253	Ayers Elementary	Area - Classroom walkway canopy	2	Square-Medium-Clear-Recessed	CANOPYS4A/020UNVD8SC2/C5/BZ	NA
254	Ayers Elementary	Area - Classroom walkway canopy	2	Box-Plug-in 4 Pin-Prismatic-Surface	CANOPYS4A/020UNVD8SC2/C5/BZ	NA
255	Ayers Elementary	Area - Classroom walkway canopy	1	Wallpack-Mogul-Prismatic-Wall	KT-WPLED55-M1-8CSB-VDIM/ MW	NA
256	Ayers Elementary	Area - Classroom walkway canopy	4	Square-Medium-Clear-Recessed	CANOPYS4A/020UNVD8SC2/C5/BZ	NA
257	Ayers Elementary	Area - Classroom walkway canopy	2	Square-Medium-Clear-Recessed	CANOPYS4A/020UNVD8SC2/C5/BZ	NA
258	Ayers Elementary	Area - Classroom walkway canopy	2	Box-Plug-in 4 Pin-Prismatic-Surface	CANOPYS4A/020UNVD8SC2/C5/BZ	NA
259	Ayers Elementary	Area - Classroom side grass	1	Wallpack-Medium-Prismatic-Wall	KT-WPLED20-S1-8CSB-VDIM	NA
260	Ayers Elementary	Area - Library walkway canopy	1	Wallpack-Mogul-Prismatic-Wall	KT-WPLED55-M1-8CSB-VDIM/ MW	NA
261	Ayers Elementary	Area - Library walkway canopy	1	Wallpack-Mogul-Prismatic-Wall	KT-WPLED55-M1-8CSB-VDIM/ MW	NA
262	Ayers Elementary	Area - Classroom Side Grass	1	Wallpack-Mogul-Prismatic-Wall	KT-WPLED55-M1-8CSB-VDIM/ MW	NA
263	Ayers Elementary	Area - Classroom walkway canopy	2	Box-Plug-in 4 Pin-Prismatic-Surface	CANOPYS4A/020UNVD8SC2/C5/BZ	NA
264	Ayers Elementary	Area - Classroom walkway canopy	1	Wallpack-Mogul-Prismatic-Wall	KT-WPLED55-M1-8CSB-VDIM/ MW	NA
265	Ayers Elementary	Area - Classroom walkway canopy	2	Box-Plug-in 4 Pin-Prismatic-Surface	CANOPYS4A/020UNVD8SC2/C5/BZ	NA
266	Ayers Elementary	Area - Classroom walkway canopy	1	Wallpack-Mogul-Prismatic-Wall	KT-WPLED55-M1-8CSB-VDIM/ MW	NA
267	Ayers Elementary	Area - MPR rear	1	Wallpack-Plug-in 4 Pin-Prismatic-Wall	KT-WPLED20-S1-8CSB-VDIM	NA
268	Ayers Elementary	Area - MPR side walkway	1	Wallpack-Mogul-Prismatic-Wall	KT-WPLED55-M1-8CSB-VDIM/ MW	NA
269	Ayers Elementary	Area - MPR front driveway	1	Wallpack-Mogul-Prismatic-Wall	KT-WPLED55-M1-8CSB-VDIM/ MW	NA
270	Ayers Elementary	Area - MPR side walkway	1	Wallpack-Mogul-Prismatic-Wall	KT-WPLED55-M1-8CSB-VDIM/ MW	NA
271	Bancroft Elementary	Multipurpose room stage storage	1	Wrap-1X4-Prismatic-Surface	(2) KT-LED10T8-48G-840-E & (1) KTLD-2LT8-UV-10C-VDIM	MS-OPS6M2-DV-WH
272	Bancroft Elementary	MPR - Multipurpose room	7	Exit w/BBU-White-Red-Recessed	NOT IN SCOPE	NA
273	Bancroft Elementary	- Daycare 1	18	Troffer-LED-Frosted-Recessed	NOT IN SCOPE	NA
274	Bancroft Elementary	- Restroom	1	Vanity-Medium-Frosted-Wall	NOT IN SCOPE	NA
275	Bancroft Elementary	- Restroom	1	Vanity-Medium-Frosted-Wall	NOT IN SCOPE	NA
276	Bancroft Elementary	- Daycare 1	5	Troffer-LED-Frosted-Recessed	NOT IN SCOPE	NA
277	Bancroft Elementary	- Daycare 2	15	Troffer-LED-Frosted-Recessed	NOT IN SCOPE	NA
278	Bancroft Elementary	- Restroom	1	Troffer-2X2-Prismatic-Recessed	KT-RKIT24PS-22DB-8CSA-VDIM	KTSL-FC2-12V-SM-PIR
279	Bancroft Elementary	- C8 toward quad	2	Wallpack-Mogul-Prismatic-Wall	NOT IN SCOPE	NA
280	Bancroft Elementary	- C7 above door	1	Wallpack-Mogul-Prismatic-Wall	NOT IN SCOPE	NA
281	Bancroft Elementary	- C10 above door	1	Wallpack-Mogul-Prismatic-Wall	NOT IN SCOPE	NA
282	Bancroft Elementary	- B toward Walkway	1	Wallpack-Mogul-Prismatic-Wall	NOT IN SCOPE	NA
283	Bancroft Elementary	- B canopy Walkway	2	Square -Medium-Clear-Recessed	NOT IN SCOPE	NA
284	Bancroft Elementary	- B toward Walkway	1	Wallpack-Mogul-Prismatic-Wall	NOT IN SCOPE	NA
285	Bancroft Elementary	- B toward Walkway	1	Wallpack-Mogul-Prismatic-Wall	NOT IN SCOPE	NA
286	Bancroft Elementary	- B canopy Walkway	1	Square -Medium-Clear-Recessed	NOT IN SCOPE	NA
287	Bancroft Elementary	- B toward Walkway	1	Wallpack-Mogul-Prismatic-Wall	NOT IN SCOPE	NA
288	Bancroft Elementary	- B canopy Walkway	2	Square -Medium-Clear-Recessed	NOT IN SCOPE	NA
289	Bancroft Elementary	- B toward Walkway	1	Flood-Mogul-Clear-Roof pole trunion	NOT IN SCOPE	NA
290	Bancroft Elementary	- B canopy Walkway	1	Square -Medium-Clear-Recessed	NOT IN SCOPE	NA
291	Bancroft Elementary	- A canopy Walkway	1	Square -Medium-Clear-Recessed	NOT IN SCOPE	NA

Line	Site	Area	Fixture/Lamp Qty	Existing Fixture/Lamp	Proposed Fixture/lamp	Controls
292	Bancroft Elementary	- A toward Walkway		1 Wallpack-Mogul-Prismatic-Wall	NOT IN SCOPE	NA
293	Bancroft Elementary	- A toward Walkway		1 Flood-Mogul-Clear-Roof pole trunion	NOT IN SCOPE	NA
294	Bancroft Elementary	- A canopy Walkway		2 Square -Medium-Clear-Recessed	NOT IN SCOPE	NA
295	Bancroft Elementary	- A toward Walkway		1 Flood-Medium-Clear-Roof mast knuckle	NOT IN SCOPE	NA
296	Bancroft Elementary	- A canopy Walkway		1 Square -Medium-Clear-Recessed	NOT IN SCOPE	NA
297	Bancroft Elementary	- A toward Walkway		1 Wallpack-Mogul-Prismatic-Wall	NOT IN SCOPE	NA
298	Bancroft Elementary	- Daycare toward walkway		4 Knuckle par-Medium-Open - no lens-Wall	NOT IN SCOPE	NA
299	Bancroft Elementary	- MU toward Walkway		1 Wallpack-Mogul-Prismatic-Wall	NOT IN SCOPE	NA
300	Bancroft Elementary	- MU toward Walkway		1 Wallpack-Mogul-Prismatic-Wall	NOT IN SCOPE	NA
301	Bancroft Elementary	- MU toward Walkway		1 Wallpack-Mogul-Prismatic-Wall	NOT IN SCOPE	NA
302	Bancroft Elementary	- MU toward Walkway		1 Wallpack-Mogul-Prismatic-Wall	NOT IN SCOPE	NA
303	Bancroft Elementary	- A canopy Walkway		2 Square -Medium-Clear-Recessed	NOT IN SCOPE	NA
304	Bancroft Elementary	- A toward Walkway		1 Flood-Mogul-Clear-Roof pole	NOT IN SCOPE	NA
305	Bancroft Elementary	- A canopy Walkway		1 Square -Medium-Clear-Recessed	NOT IN SCOPE	NA
306	Bancroft Elementary	- A toward Walkway		1 Flood-Mogul-Clear-Roof pole trunion	NOT IN SCOPE	NA
307	Bancroft Elementary	- D canopy Walkway		1 Square -Medium-Clear-Recessed	NOT IN SCOPE	NA
308	Bancroft Elementary	- D toward Walkway		1 Flood-Medium-Clear-Roof mast knuckle	NOT IN SCOPE	NA
309	Bancroft Elementary	- D canopy Walkway		2 Square -Medium-Clear-Recessed	NOT IN SCOPE	NA
310	Bancroft Elementary	- D toward Walkway		1 Flood-Mogul-Clear-Roof pole trunion	NOT IN SCOPE	NA
311	Bancroft Elementary	- D toward Walkway		1 Wallpack-Mogul-Prismatic-Wall	NOT IN SCOPE	NA
312	Bancroft Elementary	- D toward Walkway		2 Wallpack-Mogul-Prismatic-Wall	NOT IN SCOPE	NA
313	Bancroft Elementary	- D toward Walkway		1 Wallpack-Mogul-Prismatic-Wall	NOT IN SCOPE	NA
314	Bancroft Elementary	- C toward Walkway		1 Wallpack-Mogul-Prismatic-Wall	NOT IN SCOPE	NA
315	Bancroft Elementary	- C toward Walkway		2 Wallpack-Mogul-Prismatic-Wall	NOT IN SCOPE	NA
316	Bancroft Elementary	- C toward Walkway		1 Wallpack-Mogul-Prismatic-Wall	NOT IN SCOPE	NA
317	Bancroft Elementary	- C toward Walkway		2 Wallpack-Mogul-Prismatic-Wall	NOT IN SCOPE	NA
318	Bancroft Elementary	- C toward Walkway		2 Square -Medium-Clear-Recessed	NOT IN SCOPE	NA
319	Bancroft Elementary	- C toward Walkway		1 Wallpack-Mogul-Prismatic-Wall	NOT IN SCOPE	NA
320	Bancroft Elementary	- B toward Walkway		1 Wallpack-Mogul-Prismatic-Wall	NOT IN SCOPE	NA
321	Bancroft Elementary	- Interior pods toward Walkway		8 Wallpack-Mogul-Prismatic-Wall	NOT IN SCOPE	NA
322	Bancroft Elementary	Pod C - Storage 2		2 Porcelain-Medium-Open - no lens-Surface	NOT IN SCOPE	NA
323	Bancroft Elementary	Pod D - Workroom		2 Porcelain-Medium-Open - no lens-Surface	NOT IN SCOPE	NA
324	Bancroft Elementary	Pod D - Restroom		4 Drum-LED-Frosted-Surface	NOT IN SCOPE	NA
325	Bancroft Elementary	Pod D - Restroom		4 Drum-LED-Frosted-Surface	NOT IN SCOPE	NA
326	Bancroft Elementary	Pod D - Private office		1 Square -Medium-Missing -Surface	NOT IN SCOPE	NA
327	Bancroft Elementary	Pods B and A - Restroom		4 Drum-LED-Frosted-Surface	NOT IN SCOPE	NA
328	Bancroft Elementary	Pods B and A - Restroom		4 Drum-LED-Frosted-Surface	NOT IN SCOPE	NA
329	Bancroft Elementary	Pods B and A - Main office hallway		4 Square -Medium-Clear-Recessed	NOT IN SCOPE	NA
330	Bancroft Elementary	Bancroft Elementary MPR - Multipurpose room	15	2X2 Troffer -Mogul-Prismatic-Recessed	F-22LT-D2YHO-40-D-OBS	NA
331	Bancroft Elementary	Bancroft Elementary MPR - Multipurpose room stage	4	Wrap-1X8-Prismatic-Surface	KT-CWLED44PS-4-8CSA-VDIM / KT-CWLED-SLB-1-KIT (CR)	KTSL-FC2-12V-SM-PIR
332	Bancroft Elementary	Bancroft Elementary MPR - Multipurpose room stage lift	1	Wrap-1X4-Prismatic-Surface	KT-CWLED44PS-4-8CSA-VDIM / KT-CWLED-SLB-1-KIT	KTSL-FC2-12V-SM-PIR
333	Bancroft Elementary	Bancroft Elementary MPR - Multipurpose room stage storage	1	Wrap-1X4-Prismatic-Surface	(2) KT-LED10T8-48G-840-E & (1) KTLD-2LT8-UV-10C-VDIM	MS-OPS6M2-DV-WH
334	Bancroft Elementary	Bancroft Elementary MPR - Multipurpose room stage lift	1	Wrap-1X4-Prismatic-Surface	KT-CWLED44PS-4-8CSA-VDIM / KT-CWLED-SLB-1-KIT	KTSL-FC2-12V-SM-PIR
335	Bancroft Elementary	Bancroft Elementary MPR - Multipurpose room kitchen	10	Troffer-2X4-Prismatic-Recessed IO	KT-RKIT30PS-24DB-8CSA-VDIM	KTSL-FC2-12V-SM-PIR
336	Bancroft Elementary	Bancroft Elementary MPR - Multipurpose room kitchen	2	Jelly Jar-Medium-Clear-Surface	KT-LED9A19-O-940	NA
337	Bancroft Elementary	Bancroft Elementary MPR - Multipurpose room kitchen pantry	3	Troffer-2X4-Prismatic-Recessed IO	KT-RKIT30PS-24DB-8CSA-VDIM	KTSL-FC2-12V-SM-PIR

Line	Site	Area	Fixture/Lamp Qty	Existing Fixture/Lamp	Proposed Fixture/lamp	Controls
338	Bancroft Elementary	Bancroft Elementary MPR - Multipurpose room speech	6	Troffer-2X4-Prismatic-Recessed IO	KT-RKIT30PS-24DB-8CSA-VDIM	KTSL-FC2-12V-SM-PIR; KTSL-WS1-B-SG/ G2
339	Bancroft Elementary	Bancroft Elementary MPR - Multipurpose room exterior custodial	1	Troffer-1X4-Prismatic-Recessed	KT-RKIT35PS-14DB-8CSA-VDIM	KTSL-FC2-12V-SM-PIR
340	Bancroft Elementary	- Portable T3	10	Troffer-2X4-Prismatic-Recessed	KT-RKIT30PS-24DB-8CSA-VDIM	KTSL-FC2-12V-SM-PIR; KTSL-WS1-B-SG/ G2
341	Bancroft Elementary	- Portable T2	10	Troffer-2X4-Prismatic-I/O recessed	KT-RKIT30PS-24DB-8CSA-VDIM	KTSL-FC2-12V-SM-PIR; KTSL-WS1-B-SG/ G2
342	Bancroft Elementary	- Portable T1	10	Troffer-2X4-Prismatic-I/O recessed	KT-RKIT30PS-24DB-8CSA-VDIM	KTSL-FC2-12V-SM-PIR; KTSL-WS1-B-SG/ G2
343	Bancroft Elementary	- C7	4	Direct/Indirect-12 foot-Louvre-I/O suspended	(2) KT-LED10T8-48G-840-E & (1) KTLD-2LT8-UV-10C-VDIM	FCJS-010; PJ2-3BRL-XXX-L01/PICO-WBX-ADAPT/CW-2-WH; LRF2-OCR2B-P-WH/LRF2-DCRB-WH
344	Bancroft Elementary	- C8	15	Troffer-2X4-Parabolic-I/O Recessed	KT-RKIT30PS-24DB-8CSA-VDIM	KTSL-FC2-12V-SM-PIR; KTSL-WS1-B-SG/ G2
345	Bancroft Elementary	- C9	15	Troffer-2X4-Parabolic-I/O Recessed	KT-RKIT30PS-24DB-8CSA-VDIM	KTSL-FC2-12V-SM-PIR; KTSL-WS1-B-SG/ G2
346	Bancroft Elementary	- C10	4	Direct/Indirect-12 foot-Louvre-I/O suspended	(2) KT-LED10T8-48G-840-E & (1) KTLD-2LT8-UV-10C-VDIM	FCJS-010; PJ2-3BRL-XXX-L01/PICO-WBX-ADAPT/CW-2-WH; LRF2-OCR2B-P-WH/LRF2-DCRB-WH
347	Bancroft Elementary	- C11	4	Direct/Indirect-12 foot-Louvre-I/O suspended	(2) KT-LED10T8-48G-840-E & (1) KTLD-2LT8-UV-10C-VDIM	FCJS-010; PJ2-3BRL-XXX-L01/PICO-WBX-ADAPT/CW-2-WH; LRF2-OCR2B-P-WH/LRF2-DCRB-WH
348	Bancroft Elementary	- Portables above doors	3	Wallpack-Medium-Frosted-Wall	KT-WPLED20-S1-8CSB-VDIM	NA
349	Bancroft Elementary	- C8 toward Walkway	1	Wallpack-Mogul-Prismatic-Wall	KT-WPLED55-M1-8CSB-VDIM/ MW	NA
350	Bancroft Elementary	- C8 above door	2	Wallpack-Mogul-Prismatic-Wall	KT-WPLED55-M1-8CSB-VDIM/ MW	NA
351	Bancroft Elementary	- C8 toward Walkway	1	Wallpack-Mogul-Prismatic-Wall	KT-WPLED55-M1-8CSB-VDIM/ MW	NA
352	Bancroft Elementary	- Solar shade	4	Vapor Tight-1X4-Prismatic-Surface	KT-VTLED44PS-4A-8CSA-VDIM	KTS-MW3-UV-KO-K2
353	Bancroft Elementary	- Solar shade	6	Vapor Tight-1X4-Prismatic-Surface	KT-VTLED44PS-4A-8CSA-VDIM	KTS-MW3-UV-KO-K2
354	Bancroft Elementary	- MU above door	1	6-in Can-Medium-Glass-Recessed	KT-RDLED18PS-6A-8CSG-VDIM	NA
355	Bancroft Elementary	- MU above door	1	6-in Can-Medium-Glass-Recessed	KT-RDLED18PS-6A-8CSG-VDIM	NA
356	Bancroft Elementary	- MU above door	1	6-in Can-Medium-Glass-Recessed	KT-RDLED18PS-6A-8CSG-VDIM	NA
357	Bancroft Elementary	- MU above door	1	6-in Can-Medium-Glass-Recessed	KT-RDLED18PS-6A-8CSG-VDIM	NA
358	Bancroft Elementary	- MU above door	1	6-in Can-Medium-Glass-Recessed	KT-RDLED18PS-6A-8CSG-VDIM	NA
359	Bancroft Elementary	- D toward Walkway	1	Flood-Medium-Clear-Roof conduit knuckle	KT-ALED140PS-M1-5-TM-8CSB-VDIM-P	KTS-MW3-12V-PKO
360	Bancroft Elementary	- D toward Walkway	1	Square-Medium-Clear-Recessed	CANOPYS4A/020UNVD85C2/C5/BZ	NA
361	Bancroft Elementary	- D toward Walkway	2	Square-Medium-Clear-Recessed	CANOPYS4A/020UNVD85C2/C5/BZ	NA
362	Bancroft Elementary	- D toward Walkway	1	Square-Medium-Clear-Recessed	CANOPYS4A/020UNVD85C2/C5/BZ	NA
363	Bancroft Elementary	- C toward Walkway	1	Square-Medium-Clear-Recessed	CANOPYS4A/020UNVD85C2/C5/BZ	NA
364	Bancroft Elementary	- C toward Walkway	2	Square-Medium-Clear-Recessed	CANOPYS4A/020UNVD85C2/C5/BZ	NA
365	Bancroft Elementary	- C toward Walkway	1	Square-Medium-Clear-Recessed	CANOPYS4A/020UNVD85C2/C5/BZ	NA
366	Bancroft Elementary	- C toward Walkway	1	Square-Medium-Clear-Recessed	CANOPYS4A/020UNVD85C2/C5/BZ	NA
367	Bancroft Elementary	- B toward Walkway	1	Square-Medium-Clear-Recessed	CANOPYS4A/020UNVD85C2/C5/BZ	NA
368	Bancroft Elementary	- Interior pods toward Walkway	4	Square-Medium-Clear-Recessed	CANOPYS4A/020UNVD85C2/C5/BZ	NA
369	Bancroft Elementary	- Interior pods toward Walkway	8	Wall sconce-Medium-Glass-Wall	OLLWU LED P1 40i MVOLT DDB M6	NA
370	Bancroft Elementary	Pod C - C pod center	6	Direct/Indirect-16 foot-Frosted-Pendant	(2) LED36T8/G/8/840 & (1) LED36T8/DR/D2L	FCJS-010; PJ2-3BRL-XXX-L01/PICO-WBX-ADAPT/CW-2-WH; LRF2-OCR2B-P-WH/LRF2-DCRB-WH
371	Bancroft Elementary	Pod C - C pod center	6	Direct/Indirect-1X8-Frosted-Pendant	(2) KT-LED10T8-48G-840-E & (1) KTLD-2LT8-UV-10C-VDIM	FCJS-010; PJ2-3BRL-XXX-L01/PICO-WBX-ADAPT/CW-2-WH; LRF2-OCR2B-P-WH/LRF2-DCRB-WH
372	Bancroft Elementary	Pod C - C pod center	6	Direct/Indirect-Hexagon-Frosted-Pendant	(1) KT-LED12T8-48G-840-E & (1) KTLD-2LT8-UV-8C-VDIM	FCJS-010; PJ2-3BRL-XXX-L01/PICO-WBX-ADAPT/CW-2-WH; LRF2-OCR2B-P-WH/LRF2-DCRB-WH
373	Bancroft Elementary	Pod C - C hall	2	Square-Medium-Glass-Recessed	CANOPYS4A/020UNVD85C2/C5/BZ	MS-OP56M2-DV-WH
374	Bancroft Elementary	Pod C - C hall	2	Square-Medium-Glass-Recessed	CANOPYS4A/020UNVD85C2/C5/BZ	MS-OP56M2-DV-WH
375	Bancroft Elementary	Pod C - C1	19	Troffer-2X4-2 piece prismatic-Recessed	KT-RKIT30PS-24DB-8CSA-VDIM	KTSL-FC2-12V-SM-PIR; KTSL-WS1-B-SG/ G2
376	Bancroft Elementary	Pod C - C2	19	Troffer-2X4-2 piece prismatic-Recessed	KT-RKIT30PS-24DB-8CSA-VDIM	KTSL-FC2-12V-SM-PIR; KTSL-WS1-B-SG/ G2
377	Bancroft Elementary	Pod C - Storage 3	2	Wrap-1X4-Prismatic-Surface	KT-CWLED44PS-4-8CSA-VDIM / KT-CWLED-SLB-1-KIT	KTSL-FC2-12V-SM-PIR
378	Bancroft Elementary	Pod C - C3	19	Troffer-2X4-2 piece prismatic-Recessed	KT-RKIT30PS-24DB-8CSA-VDIM	KTSL-FC2-12V-SM-PIR; KTSL-WS1-B-SG/ G2
379	Bancroft Elementary	Pod C - C4	19	Troffer-2X4-2 piece prismatic-Recessed	KT-RKIT30PS-24DB-8CSA-VDIM	KTSL-FC2-12V-SM-PIR; KTSL-WS1-B-SG/ G2
380	Bancroft Elementary	Pod C - Restroom	2	Box-1X8-Prismatic-Surface	KT-MSLED90PS-8-8CSA-VDIM / KT-MSLED-SLB-1	KTSL-FC2-12V-SM-PIR
381	Bancroft Elementary	Pod C - Restroom	2	Box-1X8-Prismatic-Surface	KT-MSLED90PS-8-8CSA-VDIM / KT-MSLED-SLB-1	KTSL-FC2-12V-SM-PIR
382	Bancroft Elementary	Pod C - C5	19	Troffer-2X4-2 piece prismatic-Recessed	KT-RKIT30PS-24DB-8CSA-VDIM	KTSL-FC2-12V-SM-PIR; KTSL-WS1-B-SG/ G2
383	Bancroft Elementary	Pod C - C6	19	Troffer-2X4-2 piece prismatic-Recessed	KT-RKIT30PS-24DB-8CSA-VDIM	KTSL-FC2-12V-SM-PIR; KTSL-WS1-B-SG/ G2

Line	Site	Area	Fixture/Lamp Qty	Existing Fixture/Lamp	Proposed Fixture/lamp	Controls
384	Bancroft Elementary	Pod C - Storage 1	2	Wrap-1X4-Prismatic-Surface	KT-CWLED44PS-4-8CSA-VDIM / KT-CWLED-SLB-1-KIT	KTSL-FC2-12V-SM-PIR
385	Bancroft Elementary	Pod C - Private office	2	Decorative-Square-Frosted-Surface	LEDFLUSHDRM020D9SC315INWHM	NA
386	Bancroft Elementary	Pod D - D pod center	6	Direct/Indirect-16 foot-Frosted-Pendant	(2) LED36T8/G/8/840 & (1) LED36T8/DR/D2L	FCIS-010; PJ2-3BRL-XXX-L01/PICO-WBX-ADAPT/CW-2-WH; LRF2-OCR2B-P-WH/LRF2-DCRB-WH
387	Bancroft Elementary	Pod D - D pod center	6	Direct/Indirect-1X8-Frosted-Pendant	(2) KT-LED10T8-48G-840-E & (1) KTLD-2LT8-UV-10C-VDIM	FCIS-010; PJ2-3BRL-XXX-L01/PICO-WBX-ADAPT/CW-2-WH; LRF2-OCR2B-P-WH/LRF2-DCRB-WH
388	Bancroft Elementary	Pod D - D pod center	6	Direct/Indirect-Hexagon-Frosted-Pendant	(1) KT-LED12T8-48G-840-E & (1) KTLD-2LT8-UV-8C-VDIM	FCIS-010; PJ2-3BRL-XXX-L01/PICO-WBX-ADAPT/CW-2-WH; LRF2-OCR2B-P-WH/LRF2-DCRB-WH
389	Bancroft Elementary	Pod D - D hall	2	Square-Medium-Glass-Recessed	CANOPYS4A/020UNVD8SC2/C5/BZ	MS-OP56M2-DV-WH
390	Bancroft Elementary	Pod D - D hall	2	Square-Medium-Glass-Recessed	CANOPYS4A/020UNVD8SC2/C5/BZ	MS-OP56M2-DV-WH
391	Bancroft Elementary	Pod D - D1	19	Troffer-2X4-2 piece prismatic-Recessed	KT-RKIT30PS-24DB-8CSA-VDIM	KTSL-FC2-12V-SM-PIR; KTSL-WS1-B-SG/ G2
392	Bancroft Elementary	Pod D - D2	19	Troffer-2X4-2 piece prismatic-Recessed	KT-RKIT30PS-24DB-8CSA-VDIM	KTSL-FC2-12V-SM-PIR; KTSL-WS1-B-SG/ G2
393	Bancroft Elementary	Pod D - Storage 1	2	Wrap-1X4-Prismatic-Surface	(2) KT-LED10T8-48G-840-E & (1) KTLD-2LT8-UV-10C-VDIM	MS-OP56M2-DV-WH
394	Bancroft Elementary	Pod D - D3	19	Troffer-2X4-2 piece prismatic-Recessed	KT-RKIT30PS-24DB-8CSA-VDIM	KTSL-FC2-12V-SM-PIR; KTSL-WS1-B-SG/ G2
395	Bancroft Elementary	Pod D - D4	19	Troffer-2X4-2 piece prismatic-Recessed	KT-RKIT30PS-24DB-8CSA-VDIM	KTSL-FC2-12V-SM-PIR; KTSL-WS1-B-SG/ G2
396	Bancroft Elementary	Pod D - D5	19	Troffer-2X4-2 piece prismatic-Recessed	KT-RKIT30PS-24DB-8CSA-VDIM	KTSL-FC2-12V-SM-PIR; KTSL-WS1-B-SG/ G2
397	Bancroft Elementary	Pod D - D6	19	Troffer-2X4-2 piece prismatic-Recessed	KT-RKIT30PS-24DB-8CSA-VDIM	KTSL-FC2-12V-SM-PIR; KTSL-WS1-B-SG/ G2
398	Bancroft Elementary	Pod D - Storage 2	2	Wrap-1X4-Prismatic-Surface	KT-CWLED44PS-4-8CSA-VDIM / KT-CWLED-SLB-1-KIT	KTSL-FC2-12V-SM-PIR
399	Bancroft Elementary	Pods B and A - B pod center	6	Direct/Indirect-16 foot-Frosted-Pendant	(2) LED36T8/G/8/840 & (1) LED36T8/DR/D2L	FCIS-010; PJ2-3BRL-XXX-L01/PICO-WBX-ADAPT/CW-2-WH; LRF2-OCR2B-P-WH/LRF2-DCRB-WH
400	Bancroft Elementary	Pods B and A - B pod center	6	Direct/Indirect-1X8-Frosted-Pendant	(2) KT-LED10T8-48G-840-E & (1) KTLD-2LT8-UV-10C-VDIM	FCIS-010; PJ2-3BRL-XXX-L01/PICO-WBX-ADAPT/CW-2-WH; LRF2-OCR2B-P-WH/LRF2-DCRB-WH
401	Bancroft Elementary	Pods B and A - B pod center	6	Direct/Indirect-Hexagon-Frosted-Pendant	(1) KT-LED12T8-48G-840-E & (1) KTLD-2LT8-UV-8C-VDIM	FCIS-010; PJ2-3BRL-XXX-L01/PICO-WBX-ADAPT/CW-2-WH; LRF2-OCR2B-P-WH/LRF2-DCRB-WH
402	Bancroft Elementary	Pods B and A - B hall	2	Square-Medium-Glass-Recessed	CANOPYS4A/020UNVD8SC2/C5/BZ	MS-OP56M2-DV-WH
403	Bancroft Elementary	Pods B and A - B hall	2	Square-Medium-Glass-Recessed	CANOPYS4A/020UNVD8SC2/C5/BZ	MS-OP56M2-DV-WH
404	Bancroft Elementary	Pods B and A - B1	19	Troffer-2X4-2 piece prismatic-Recessed	KT-RKIT30PS-24DB-8CSA-VDIM	KTSL-FC2-12V-SM-PIR; KTSL-WS1-B-SG/ G2
405	Bancroft Elementary	Pods B and A - B2	19	Troffer-2X4-2 piece prismatic-Recessed	KT-RKIT30PS-24DB-8CSA-VDIM	KTSL-FC2-12V-SM-PIR; KTSL-WS1-B-SG/ G2
406	Bancroft Elementary	Pods B and A - Storage 3	1	Decorative-Square-Frosted-Surface	LEDFLUSHDRM020D9SC315INWHM	MS-OP56M2-DV-WH
407	Bancroft Elementary	Pods B and A - Storage 4 office	2	Wrap-1X4-Prismatic-Surface	KT-CWLED44PS-4-8CSA-VDIM / KT-CWLED-SLB-1-KIT	KTSL-FC2-12V-SM-PIR; KTSL-WS1-B-SG/ G2
408	Bancroft Elementary	Pods B and A - B3	20	Troffer-2X4-2 piece prismatic-Recessed	KT-RKIT30PS-24DB-8CSA-VDIM	KTSL-FC2-12V-SM-PIR; KTSL-WS1-B-SG/ G2
409	Bancroft Elementary	Pods B and A - B4	20	Troffer-2X4-2 piece prismatic-Recessed	KT-RKIT30PS-24DB-8CSA-VDIM	KTSL-FC2-12V-SM-PIR; KTSL-WS1-B-SG/ G2
410	Bancroft Elementary	Pods B and A - B5	19	Troffer-2X4-2 piece prismatic-Recessed	KT-RKIT30PS-24DB-8CSA-VDIM	KTSL-FC2-12V-SM-PIR; KTSL-WS1-B-SG/ G2
411	Bancroft Elementary	Pods B and A - B6	19	Troffer-2X4-2 piece prismatic-Recessed	KT-RKIT30PS-24DB-8CSA-VDIM	KTSL-FC2-12V-SM-PIR; KTSL-WS1-B-SG/ G2
412	Bancroft Elementary	Pods B and A - Storage 1	2	Wrap-1X4-Prismatic-Surface	KT-CWLED44PS-4-8CSA-VDIM / KT-CWLED-SLB-1-KIT	KTSL-FC2-12V-SM-PIR
413	Bancroft Elementary	Pods B and A - Storage 2	2	Wrap-1X4-Prismatic-Surface	(2) KT-LED10T8-48G-840-E & (1) KTLD-2LT8-UV-10C-VDIM	MS-OP56M2-DV-WH
414	Bancroft Elementary	Pods B and A - B3 and B4 restroom	2	Box-1X4-Prismatic-Surface	KT-CWLED44PS-4-8CSA-VDIM / KT-CWLED-SLB-1-KIT	KTSL-FC2-12V-SM-PIR
415	Bancroft Elementary	Pods B and A - B3 and B4 workroom	1	Wrap-1X8-Prismatic-Surface	KT-CWLED44PS-4-8CSA-VDIM / KT-CWLED-SLB-1-KIT (CR)	KTSL-FC2-12V-SM-PIR
416	Bancroft Elementary	Pods B and A - A pod center / Library	6	Direct/Indirect-16 foot-Frosted-Pendant	(2) LED36T8/G/8/840 & (1) LED36T8/DR/D2L	FCIS-010; PJ2-3BRL-XXX-L01/PICO-WBX-ADAPT/CW-2-WH; LRF2-OCR2B-P-WH/LRF2-DCRB-WH
417	Bancroft Elementary	Pods B and A - A pod center / Library	6	Direct/Indirect-1X8-Frosted-Pendant	(2) KT-LED10T8-48G-840-E & (1) KTLD-2LT8-UV-10C-VDIM	FCIS-010; PJ2-3BRL-XXX-L01/PICO-WBX-ADAPT/CW-2-WH; LRF2-OCR2B-P-WH/LRF2-DCRB-WH
418	Bancroft Elementary	Pods B and A - A pod center / Library	6	Direct/Indirect-Hexagon-Frosted-Pendant	(1) KT-LED12T8-48G-840-E & (1) KTLD-2LT8-UV-8C-VDIM	FCIS-010; PJ2-3BRL-XXX-L01/PICO-WBX-ADAPT/CW-2-WH; LRF2-OCR2B-P-WH/LRF2-DCRB-WH
419	Bancroft Elementary	Pods B and A - Library entry	4	Box wrap-1X8-Prismatic-Surface	KT-CWLED44PS-4-8CSA-VDIM / KT-CWLED-SLB-1-KIT (CR)	KTSL-FC2-12V-SM-PIR; KTSL-WS1-B-SG/ G2
420	Bancroft Elementary	Pods B and A - A1	19	Troffer-2X4-2 piece prismatic-Recessed	KT-RKIT30PS-24DB-8CSA-VDIM	KTSL-FC2-12V-SM-PIR; KTSL-WS1-B-SG/ G2
421	Bancroft Elementary	Pods B and A - A1	19	Troffer-2X4-2 piece prismatic-Recessed	KT-RKIT30PS-24DB-8CSA-VDIM	KTSL-FC2-12V-SM-PIR; KTSL-WS1-B-SG/ G2
422	Bancroft Elementary	Pods B and A - A hall	2	Square-Medium-Glass-Recessed	CANOPYS4A/020UNVD8SC2/C5/BZ	MS-OP56M2-DV-WH
423	Bancroft Elementary	Pods B and A - A4	4	Box wrap-1X8-Prismatic-Surface	KT-CWLED44PS-4-8CSA-VDIM / KT-CWLED-SLB-1-KIT (CR)	KTSL-FC2-12V-SM-PIR
424	Bancroft Elementary	Pods B and A - Storage	1	Wrap-1X4-Prismatic-Surface	(2) KT-LED10T8-48G-840-E & (1) KTLD-2LT8-UV-10C-VDIM	MS-OP56M2-DV-WH
425	Bancroft Elementary	Pods B and A - Faculty lounge	13	Troffer-2X4-2 piece prismatic-Recessed	KT-RKIT30PS-24DB-8CSA-VDIM	KTSL-FC2-12V-SM-PIR; KTSL-WS1-B-SG/ G2
426	Bancroft Elementary	Pods B and A - Restroom	1	Wrap-1X4-Prismatic-Surface	(2) KT-LED10T8-48G-840-E & (1) KTLD-2LT8-UV-10C-VDIM	NA
427	Bancroft Elementary	Pods B and A - Restroom	1	Vanity-1X2-Prismatic-Wall	(2) KT-LED8T8-24G-841-E & (1) KTLD-2LT8-UV-8C-VDIM	NA
428	Bancroft Elementary	Pods B and A - Restroom	1	Box-1X2-Prismatic-Surface	(2) KT-LED8T8-24G-841-E & (1) KTLD-2LT8-UV-8C-VDIM	NA

Line	Site	Area	Fixture/Lamp Qty	Existing Fixture/Lamp	Proposed Fixture/lamp	Controls
429	Bancroft Elementary	Pods B and A - Restroom		Vanity-1X2-Prismatic-Wall	(2) KT-LED8T8-24G-841-E & (1) KTLD-2LT8-UV-8C-VDIM	NA
430	Bancroft Elementary	Pods B and A - Main office	21	Troffer-2X4-2 piece prismatic-Recessed	KT-RKIT30PS-24DB-8CSA-VDIM	KTSL-FC2-12V-SM-PIR; KTSL-WS1-B-SG/ G2
431	Bancroft Elementary	Pods B and A - Nurse	2	Box wrap-1X8-Prismatic-Surface	KT-CWLED44PS-4-8CSA-VDIM / KT-CWLED-SLB-1-KIT (CR)	KTSL-FC2-12V-SM-PIR
432	Bancroft Elementary	Pods B and A - Restroom	1	Square-Medium-Missing-Surface	KT-LED9A19-O-940	MS-OP56M2-DV-WH
433	Bancroft Elementary	Pods B and A - Private office	2	Box wrap-1X8-Prismatic-Surface	KT-CWLED44PS-4-8CSA-VDIM / KT-CWLED-SLB-1-KIT (CR)	KTSL-FC2-12V-SM-PIR; KTSL-WS1-B-SG/ G2
434	Bancroft Elementary	Pods B and A - Private office	2	Box wrap-1X8-Prismatic-Surface	KT-CWLED44PS-4-8CSA-VDIM / KT-CWLED-SLB-1-KIT (CR)	KTSL-FC2-12V-SM-PIR; KTSL-WS1-B-SG/ G2
435	Bancroft Elementary	Pods B and A - Private office	2	Box-1X4-Prismatic-Surface	KT-CWLED44PS-4-8CSA-VDIM / KT-CWLED-SLB-1-KIT	KTSL-FC2-12V-SM-PIR; KTSL-WS1-B-SG/ G2
436	Bancroft Elementary	Pods B and A - Private office	2	Box wrap-1X8-Prismatic-Surface	KT-CWLED44PS-4-8CSA-VDIM / KT-CWLED-SLB-1-KIT (CR)	KTSL-FC2-12V-SM-PIR; KTSL-WS1-B-SG/ G2
437	Bancroft Elementary	Pods B and A - A3	15	Troffer-2X4-2 piece prismatic-Recessed	KT-RKIT30PS-24DB-8CSA-VDIM	KTSL-FC2-12V-SM-PIR; KTSL-WS1-B-SG/ G2
438	Bancroft Elementary	Pods B and A - Storage	3	Troffer-1X2-Prismatic-Recessed	(2) KT-LED8T8-24G-841-E & (1) KTLD-2LT8-UV-8C-VDIM	MS-OP56M2-DV-WH
439	Bancroft Elementary	Pods B and A - Restroom	2	Wrap-1X4-Prismatic-Surface	(2) KT-LED10T8-48G-840-E & (1) KTLD-2LT8-UV-10C-VDIM	NA
440	Bancroft Elementary	Pods B and A - Restroom	2	Wrap-1X4-Prismatic-Surface	(2) KT-LED10T8-48G-840-E & (1) KTLD-2LT8-UV-10C-VDIM	NA
441	Bel Air Elementary	- Multipurpose room	20	Wide wrap-1X4-Prismatic-Surface	NOT IN SCOPE	NA
442	Bel Air Elementary	- Toward walkway above doors	2	Wallpack-Mogul-Prismatic-Wall	NOT IN SCOPE	NA
443	Bel Air Elementary	- Canopy walkway	24	Square-Medium-Clear-Recessed	NOT IN SCOPE	NA
444	Bel Air Elementary	- Toward playground	1	Wallpack-LED-Prismatic-Wall	NOT IN SCOPE	NA
445	Bel Air Elementary	- Canopy above door	1	Square-Medium-Clear-Recessed	NOT IN SCOPE	NA
446	Bel Air Elementary	- Toward walkway above doors	2	Wallpack-Mogul-Prismatic-Wall	NOT IN SCOPE	NA
447	Bel Air Elementary	- Toward quad	1	Wallpack-LED-Prismatic-Wall	NOT IN SCOPE	NA
448	Bel Air Elementary	- Canopy walkway	11	Square-Medium-Clear-Recessed	NOT IN SCOPE	NA
449	Bel Air Elementary	- Toward walkway above doors	2	Wallpack-Mogul-Prismatic-Wall	NOT IN SCOPE	NA
450	Bel Air Elementary	- P1 toward quad and gate	1	Wallpack-LED-Prismatic-Wall	NOT IN SCOPE	NA
451	Bel Air Elementary	- Toward walkway above doors	3	Wallpack-Mogul-Prismatic-Wall	NOT IN SCOPE	NA
452	Bel Air Elementary	- Toward walkway	2	Wallpack-Mogul-Prismatic-Wall	NOT IN SCOPE	NA
453	Bel Air Elementary	- Room	2	Wallpack-Medium-Prismatic-Wall	NOT IN SCOPE	NA
454	Bel Air Elementary	- Toward quad	2	Wallpack-LED-Prismatic-Wall	NOT IN SCOPE	NA
455	Bel Air Elementary	- 11 Canopy walkway	5	Square-Medium-Clear-Recessed	NOT IN SCOPE	NA
456	Bel Air Elementary	- 8 Canopy walkway	19	Square-Medium-Clear-Recessed	NOT IN SCOPE	NA
457	Bel Air Elementary	- 8 Canopy walkway	1	Canopy square-Mogul-Prismatic-Surface	NOT IN SCOPE	NA
458	Bel Air Elementary	- 16 Canopy walkway	6	Square-Medium-Clear-Recessed	NOT IN SCOPE	NA
459	Bel Air Elementary	- Pole toward parking	1	Flood-LED-Clear-Pole	NOT IN SCOPE	NA
460	Bel Air Elementary	- toward parking	1	Wallpack-Mogul-Prismatic-Wall	NOT IN SCOPE	NA
461	Bel Air Elementary	- parking solar shade	2	Vapor Tight-1X4-Clear-Surface	NOT IN SCOPE	NA
462	Bel Air Elementary	- Pole toward parking	2	Flood-Mogul-Clear-Pole	NOT IN SCOPE	NA
463	Bel Air Elementary	- parking solar shade	10	Vapor Tight-1X4-Clear-Surface	NOT IN SCOPE	NA
464	Bel Air Elementary		-21	Direct/Indirect-1X8-Louvre-I/O Suspended	(2) KT-LED10T8-48G-840-E & (1) KTLD-2LT8-UV-10C-VDIM	FCIS-010; PJ2-3BRL-XXX-L01/PICO-WBX-ADAPT/CW-2-WH; LRF2-OCR2B-P-WH/LRF2-DCRB-WH
465	Bel Air Elementary		-22	Direct/Indirect-1X8-Louvre-I/O Suspended	(2) KT-LED10T8-48G-840-E & (1) KTLD-2LT8-UV-10C-VDIM	FCIS-010; PJ2-3BRL-XXX-L01/PICO-WBX-ADAPT/CW-2-WH; LRF2-OCR2B-P-WH/LRF2-DCRB-WH
466	Bel Air Elementary		-23	Direct/Indirect-1X8-Louvre-I/O Suspended	(2) KT-LED10T8-48G-840-E & (1) KTLD-2LT8-UV-10C-VDIM	FCIS-010; PJ2-3BRL-XXX-L01/PICO-WBX-ADAPT/CW-2-WH; LRF2-OCR2B-P-WH/LRF2-DCRB-WH
467	Bel Air Elementary		-24	Direct/Indirect-1X8-Louvre-I/O Suspended	(2) KT-LED10T8-48G-840-E & (1) KTLD-2LT8-UV-10C-VDIM	FCIS-010; PJ2-3BRL-XXX-L01/PICO-WBX-ADAPT/CW-2-WH; LRF2-OCR2B-P-WH/LRF2-DCRB-WH
468	Bel Air Elementary		-25	Direct/Indirect-1X8-Louvre-I/O Suspended	(2) KT-LED10T8-48G-840-E & (1) KTLD-2LT8-UV-10C-VDIM	FCIS-010; PJ2-3BRL-XXX-L01/PICO-WBX-ADAPT/CW-2-WH; LRF2-OCR2B-P-WH/LRF2-DCRB-WH
469	Bel Air Elementary		-27	Troffer-2X4-Prismatic-Recessed	KT-RKIT30PS-24DB-8CSA-VDIM	KTSL-FC2-12V-SM-PIR; KTSL-WS1-B-SG/ G2
470	Bel Air Elementary	- 26A	8	Troffer-2X4-Prismatic-Recessed	KT-RKIT30PS-24DB-8CSA-VDIM	KTSL-FC2-12V-SM-PIR; KTSL-WS1-B-SG/ G2
471	Bel Air Elementary	- 26B	8	Troffer-2X4-Prismatic-Recessed	KT-RKIT30PS-24DB-8CSA-VDIM	KTSL-FC2-12V-SM-PIR; KTSL-WS1-B-SG/ G2
472	Bel Air Elementary		-28	Troffer-2X4-Prismatic-Recessed	KT-RKIT30PS-24DB-8CSA-VDIM	KTSL-FC2-12V-SM-PIR; KTSL-WS1-B-SG/ G2
473	Bel Air Elementary	- P2	13	Troffer-2X4-Prismatic-I/O Recessed	KT-RKIT30PS-24DB-8CSA-VDIM	KTSL-FC2-12V-SM-PIR; KTSL-WS1-B-SG/ G2
474	Bel Air Elementary	- P2 restroom	1	2X2-Troffer-Prismatic-Recessed	KT-RKIT24PS-22DB-8CSA-VDIM	KTSL-FC2-12V-SM-PIR
475	Bel Air Elementary	- P2 restroom	1	2X2-Troffer-Prismatic-Recessed	KT-RKIT24PS-22DB-8CSA-VDIM	KTSL-FC2-12V-SM-PIR
476	Bel Air Elementary	- P1	10	Troffer-2X4-Prismatic-I/O Recessed	KT-RKIT30PS-24DB-8CSA-VDIM	KTSL-FC2-12V-SM-PIR; KTSL-WS1-B-SG/ G2

Line	Site	Area	Fixture/Lamp Qty	Existing Fixture/Lamp	Proposed Fixture/lamp	Controls
477	Bel Air Elementary	- Electrical		1 Strip-1X4-Wireguard -Surface	(2) KT-LED10T8-48G-840-E & (1) KTLD-2LT8-UV-10C-VDIM	MS-OP56M2-DV-WH
478	Bel Air Elementary	- Staff lounge		2 Direct/Indirect-12 foot-Louvre-I/O Suspended	(2) KT-LED10T8-48G-840-E & (1) KTLD-2LT8-UV-10C-VDIM	FCIS-010; P12-3BRL-XXX-L01/PICO-WBX-ADAPT/CW-2-WH; LRF2-OCR2B-P-WH/LRF2-DCRB-WH
479	Bel Air Elementary	- Staff lounge		4 Direct/Indirect-1X8-Louvre-I/O suspended	(2) KT-LED10T8-48G-840-E & (1) KTLD-2LT8-UV-10C-VDIM	FCIS-010; P12-3BRL-XXX-L01/PICO-WBX-ADAPT/CW-2-WH; LRF2-OCR2B-P-WH/LRF2-DCRB-WH
480	Bel Air Elementary	- Staff lounge		2 Troffer-1X4-Prismatic-Recessed	KT-CBLED35PS-14B-8CSA-VDIM / KT-CBLED-RMF-14-KIT	KTSL-FC2-12V-SM-PIR
481	Bel Air Elementary	- Storage		3 Troffer-1X4-Prismatic-Recessed	KT-CBLED35PS-14B-8CSA-VDIM / KT-CBLED-RMF-14-KIT	KTSL-FC2-12V-SM-PIR
482	Bel Air Elementary	- restroom		1 Troffer-1X4-Prismatic-Recessed	KT-CBLED35PS-14B-8CSA-VDIM / KT-CBLED-RMF-14-KIT	KTSL-FC2-12V-SM-PIR
483	Bel Air Elementary	- restroom		1 Troffer-1X4-Prismatic-Recessed	KT-CBLED35PS-14B-8CSA-VDIM / KT-CBLED-RMF-14-KIT	KTSL-FC2-12V-SM-PIR
484	Bel Air Elementary		-20	4 Direct/Indirect-12 foot-Louvre-I/O Suspended	(2) KT-LED10T8-48G-840-E & (1) KTLD-2LT8-UV-10C-VDIM	FCIS-010; P12-3BRL-XXX-L01/PICO-WBX-ADAPT/CW-2-WH; LRF2-OCR2B-P-WH/LRF2-DCRB-WH
485	Bel Air Elementary		-19	4 Direct/Indirect-12 foot-Louvre-I/O Suspended	(2) KT-LED10T8-48G-840-E & (1) KTLD-2LT8-UV-10C-VDIM	FCIS-010; P12-3BRL-XXX-L01/PICO-WBX-ADAPT/CW-2-WH; LRF2-OCR2B-P-WH/LRF2-DCRB-WH
486	Bel Air Elementary		-18	4 Direct/Indirect-12 foot-Louvre-I/O Suspended	(2) KT-LED10T8-48G-840-E & (1) KTLD-2LT8-UV-10C-VDIM	FCIS-010; P12-3BRL-XXX-L01/PICO-WBX-ADAPT/CW-2-WH; LRF2-OCR2B-P-WH/LRF2-DCRB-WH
487	Bel Air Elementary		-17	4 Direct/Indirect-12 foot-Louvre-I/O Suspended	(2) KT-LED10T8-48G-840-E & (1) KTLD-2LT8-UV-10C-VDIM	FCIS-010; P12-3BRL-XXX-L01/PICO-WBX-ADAPT/CW-2-WH; LRF2-OCR2B-P-WH/LRF2-DCRB-WH
488	Bel Air Elementary	- Boys restroom		3 Vandal box-1X4-Prismatic-Surface	KT-CWLED44PS-4-8CSA-VDIM / KT-CWLED-SLB-1-KIT	KTSL-FC2-12V-SM-PIR
489	Bel Air Elementary	- Girls restroom		3 Vandal box-1X4-Prismatic-Surface	KT-CWLED44PS-4-8CSA-VDIM / KT-CWLED-SLB-1-KIT	KTSL-FC2-12V-SM-PIR
490	Bel Air Elementary	- Electrical		1 Porcelain-Medium-Open - no lens-Surface	KT-LED9A19-O-940	MS-OP56M2-DV-WH
491	Bel Air Elementary	- Storage		1 Porcelain-Medium-Open - no lens-Wall	KT-LED9A19-O-940	MS-OP56M2-DV-WH
492	Bel Air Elementary		-5	6 Box Indirect Direct-1X8-Prismatic-Suspended	(2) LED36T8/G/8/840 & (1) LED36T8/DR/D2L	FCIS-010; P12-3BRL-XXX-L01/PICO-WBX-ADAPT/CW-2-WH; LRF2-OCR2B-P-WH/LRF2-DCRB-WH
493	Bel Air Elementary		-5	3 Box-1X4-Prismatic-Surface	KT-CWLED44PS-4-8CSA-VDIM / KT-CWLED-SLB-1-KIT	KTSL-FC2-12V-SM-PIR; KTSL-WS1-B-SG/ G2
494	Bel Air Elementary	- Restroom		2 Andalusia box-1X2-Prismatic-Surface	(2) KT-LED8T8-24G-841-E & (1) KTLD-2LT8-UV-8C-VDIM	NA
495	Bel Air Elementary		-4	6 Box Indirect Direct-1X8-Prismatic-Suspended	(2) LED36T8/G/8/840 & (1) LED36T8/DR/D2L	FCIS-010; P12-3BRL-XXX-L01/PICO-WBX-ADAPT/CW-2-WH; LRF2-OCR2B-P-WH/LRF2-DCRB-WH
496	Bel Air Elementary		-4	3 Box-1X4-Prismatic-Surface	KT-CWLED44PS-4-8CSA-VDIM / KT-CWLED-SLB-1-KIT	KTSL-FC2-12V-SM-PIR; KTSL-WS1-B-SG/ G2
497	Bel Air Elementary		-3	6 Box Indirect Direct-1X8-Prismatic-Suspended	(2) LED36T8/G/8/840 & (1) LED36T8/DR/D2L	FCIS-010; P12-3BRL-XXX-L01/PICO-WBX-ADAPT/CW-2-WH; LRF2-OCR2B-P-WH/LRF2-DCRB-WH
498	Bel Air Elementary		-3	3 Box-1X4-Prismatic-Surface	KT-CWLED44PS-4-8CSA-VDIM / KT-CWLED-SLB-1-KIT	KTSL-FC2-12V-SM-PIR; KTSL-WS1-B-SG/ G2
499	Bel Air Elementary		-2	6 Box Indirect Direct-1X8-Prismatic-Suspended	(2) LED36T8/G/8/840 & (1) LED36T8/DR/D2L	FCIS-010; P12-3BRL-XXX-L01/PICO-WBX-ADAPT/CW-2-WH; LRF2-OCR2B-P-WH/LRF2-DCRB-WH
500	Bel Air Elementary		-2	3 Box-1X4-Prismatic-Surface	KT-CWLED44PS-4-8CSA-VDIM / KT-CWLED-SLB-1-KIT	KTSL-FC2-12V-SM-PIR; KTSL-WS1-B-SG/ G2
501	Bel Air Elementary		-1	6 Box Indirect Direct-1X8-Prismatic-Suspended	(2) LED36T8/G/8/840 & (1) LED36T8/DR/D2L	FCIS-010; P12-3BRL-XXX-L01/PICO-WBX-ADAPT/CW-2-WH; LRF2-OCR2B-P-WH/LRF2-DCRB-WH
502	Bel Air Elementary		-1	3 Box-1X4-Prismatic-Surface	KT-CWLED44PS-4-8CSA-VDIM / KT-CWLED-SLB-1-KIT	KTSL-FC2-12V-SM-PIR; KTSL-WS1-B-SG/ G2
503	Bel Air Elementary	- Restroom		2 Andalusia box-1X2-Prismatic-Surface	(2) KT-LED8T8-24G-841-E & (1) KTLD-2LT8-UV-8C-VDIM	NA
504	Bel Air Elementary	- Restroom		2 Andalusia box-1X2-Prismatic-Surface	(2) KT-LED8T8-24G-841-E & (1) KTLD-2LT8-UV-8C-VDIM	NA
505	Bel Air Elementary	- Restroom		2 Andalusia box-1X2-Prismatic-Surface	(2) KT-LED8T8-24G-841-E & (1) KTLD-2LT8-UV-8C-VDIM	NA
506	Bel Air Elementary	- Restroom		2 Andalusia box-1X2-Prismatic-Surface	(2) KT-LED8T8-24G-841-E & (1) KTLD-2LT8-UV-8C-VDIM	NA
507	Bel Air Elementary	- Storage		1 Porcelain-Medium-Open - no lens-Surface	KT-LED9A19-O-940	MS-OP56M2-DV-WH
508	Bel Air Elementary	- Storage		1 Porcelain-Medium-Open - no lens-Surface	KT-LED9A19-O-940	MS-OP56M2-DV-WH
509	Bel Air Elementary	- Storage		1 Porcelain-Medium-Open - no lens-Surface	KT-LED9A19-O-940	MS-OP56M2-DV-WH
510	Bel Air Elementary	- Storage		1 Porcelain-Medium-Open - no lens-Surface	KT-LED9A19-O-940	MS-OP56M2-DV-WH
511	Bel Air Elementary	- Storage		1 Porcelain-Medium-Open - no lens-Surface	KT-LED9A19-O-940	MS-OP56M2-DV-WH
512	Bel Air Elementary		-12	8 Box Indirect Direct-1X8-Prismatic-Suspended	(2) LED36T8/G/8/840 & (1) LED36T8/DR/D2L	FCIS-010; P12-3BRL-XXX-L01/PICO-WBX-ADAPT/CW-2-WH; LRF2-OCR2B-P-WH/LRF2-DCRB-WH
513	Bel Air Elementary		-12	4 Box-1X4-Prismatic-Surface	KT-CWLED44PS-4-8CSA-VDIM / KT-CWLED-SLB-1-KIT	KTSL-FC2-12V-SM-PIR; KTSL-WS1-B-SG/ G2
514	Bel Air Elementary	- Storage		1 Porcelain-Medium-Open - no lens-Surface	KT-LED9A19-O-940	MS-OP56M2-DV-WH
515	Bel Air Elementary		-13	2 Direct/Indirect-12 foot-Louvre-I/O Suspended	(2) KT-LED10T8-48G-840-E & (1) KTLD-2LT8-UV-10C-VDIM	FCIS-010; P12-3BRL-XXX-L01/PICO-WBX-ADAPT/CW-2-WH; LRF2-OCR2B-P-WH/LRF2-DCRB-WH
516	Bel Air Elementary		-13	4 Direct/Indirect-1X8-Louvre-I/O suspended	(2) KT-LED10T8-48G-840-E & (1) KTLD-2LT8-UV-10C-VDIM	FCIS-010; P12-3BRL-XXX-L01/PICO-WBX-ADAPT/CW-2-WH; LRF2-OCR2B-P-WH/LRF2-DCRB-WH
517	Bel Air Elementary		-13	1 Troffer-1X4-Prismatic-Recessed	KT-CBLED35PS-14B-8CSA-VDIM / KT-CBLED-RMF-14-KIT	KTSL-FC2-12V-SM-PIR; KTSL-WS1-B-SG/ G2
518	Bel Air Elementary	- restroom		1 Troffer-1X4-Prismatic-Recessed	KT-CBLED35PS-14B-8CSA-VDIM / KT-CBLED-RMF-14-KIT	KTSL-FC2-12V-SM-PIR

Line	Site	Area	Fixture/Lamp Qty	Existing Fixture/Lamp	Proposed Fixture/lamp	Controls
519	Bel Air Elementary	- restroom		1 Troffer-1X4-Prismatic-Recessed	KT-CBLEDD35PS-14B-8CSA-VDIM / KT-CBLEDD-RMF-14-KIT	KTSL-FC2-12V-SM-PIR
520	Bel Air Elementary	- Storage		3 Troffer-1X4-Prismatic-Recessed	KT-CBLEDD35PS-14B-8CSA-VDIM / KT-CBLEDD-RMF-14-KIT	KTSL-FC2-12V-SM-PIR
521	Bel Air Elementary	- Storage		3 Troffer-1X4-Prismatic-Recessed	KT-CBLEDD35PS-14B-8CSA-VDIM / KT-CBLEDD-RMF-14-KIT	KTSL-FC2-12V-SM-PIR
522	Bel Air Elementary	- restroom		1 Troffer-1X4-Prismatic-Recessed	KT-CBLEDD35PS-14B-8CSA-VDIM / KT-CBLEDD-RMF-14-KIT	KTSL-FC2-12V-SM-PIR
523	Bel Air Elementary	- restroom		1 Troffer-1X4-Prismatic-Recessed	KT-CBLEDD35PS-14B-8CSA-VDIM / KT-CBLEDD-RMF-14-KIT	KTSL-FC2-12V-SM-PIR
524	Bel Air Elementary		-14	2 Direct/Indirect-12 foot-Louvre-I/O Suspended	(2) KT-LED10T8-48G-840-E & (1) KTLD-2LT8-UV-10C-VDIM	FCIS-010; P12-3BRL-XXX-L01/PICO-WBX-ADAPT/CW-2-WH; LRF2-OCR2B-P-WH/LRF2-DCRB-WH
525	Bel Air Elementary		-14	4 Direct/Indirect-1X8-Louvre-I/O suspended	(2) KT-LED10T8-48G-840-E & (1) KTLD-2LT8-UV-10C-VDIM	FCIS-010; P12-3BRL-XXX-L01/PICO-WBX-ADAPT/CW-2-WH; LRF2-OCR2B-P-WH/LRF2-DCRB-WH
526	Bel Air Elementary		-14	1 Troffer-1X4-Prismatic-Recessed	KT-CBLEDD35PS-14B-8CSA-VDIM / KT-CBLEDD-RMF-14-KIT	KTSL-FC2-12V-SM-PIR; KTSL-WS1-B-SG/ G2
527	Bel Air Elementary		-9	9 Box Indirect Direct-1X8-Prismatic-Suspended	(2) LED36T8/G/8/840 & (1) LED36T8/DR/D2L	FCIS-010; P12-3BRL-XXX-L01/PICO-WBX-ADAPT/CW-2-WH; LRF2-OCR2B-P-WH/LRF2-DCRB-WH
528	Bel Air Elementary		-10	9 Box Indirect Direct-1X8-Prismatic-Suspended	(2) LED36T8/G/8/840 & (1) LED36T8/DR/D2L	FCIS-010; P12-3BRL-XXX-L01/PICO-WBX-ADAPT/CW-2-WH; LRF2-OCR2B-P-WH/LRF2-DCRB-WH
529	Bel Air Elementary		-11	9 Box Indirect Direct-1X8-Prismatic-Suspended	(2) LED36T8/G/8/840 & (1) LED36T8/DR/D2L	FCIS-010; P12-3BRL-XXX-L01/PICO-WBX-ADAPT/CW-2-WH; LRF2-OCR2B-P-WH/LRF2-DCRB-WH
530	Bel Air Elementary	- 8 hallway		6 Box-1X8-Prismatic-Surface	KT-MSLED90PS-8-8CSA-VDIM / KT-MSLED-SLB-1	KTSL-FC2-12V-SM-PIR
531	Bel Air Elementary	- 8B		2 Wrap-1X4-Prismatic-Surface	KT-CWLED44PS-4-8CSA-VDIM / KT-CWLED-SLB-1-KIT	KTSL-FC2-12V-SM-PIR; KTSL-WS1-B-SG/ G2
532	Bel Air Elementary	- 8A		2 Wide wrap-1X4-Prismatic-Surface	KT-CWLED44PS-4-8CSA-VDIM / KT-CWLED-SLB-1-KIT	KTSL-FC2-12V-SM-PIR; KTSL-WS1-B-SG/ G2
533	Bel Air Elementary	- Storage		1 Porcelain-Medium-Open - no lens-Pull chain wall	KT-LED9A19-O-940	NA
534	Bel Air Elementary	- Electrical		1 Porcelain-Medium-Open - no lens-Pull chain surface	KT-LED9A19-O-940	NA
535	Bel Air Elementary		-8	6 Wide wrap-1X4-Prismatic-Surface	KT-CWLED44PS-4-8CSA-VDIM / KT-CWLED-SLB-1-KIT	KTSL-FC2-12V-SM-PIR; KTSL-WS1-B-SG/ G2
536	Bel Air Elementary		-7	6 Wide wrap-1X4-Prismatic-Surface	KT-CWLED44PS-4-8CSA-VDIM / KT-CWLED-SLB-1-KIT	KTSL-FC2-12V-SM-PIR; KTSL-WS1-B-SG/ G2
537	Bel Air Elementary		-6	6 Wide wrap-1X4-Prismatic-Surface	KT-CWLED44PS-4-8CSA-VDIM / KT-CWLED-SLB-1-KIT	KTSL-FC2-12V-SM-PIR; KTSL-WS1-B-SG/ G2
538	Bel Air Elementary	- Boys restroom		2 Decorative-Round-Frosted-Surface	LEDFLUSHDRM020D9S315INWHM	NA
539	Bel Air Elementary	- Girls restroom		2 Decorative-Round-Frosted-Surface	LEDFLUSHDRM020D9S315INWHM	NA
540	Bel Air Elementary		-16	9 Box Indirect Direct-1X8-Prismatic-Suspended	(2) LED36T8/G/8/840 & (1) LED36T8/DR/D2L	FCIS-010; P12-3BRL-XXX-L01/PICO-WBX-ADAPT/CW-2-WH; LRF2-OCR2B-P-WH/LRF2-DCRB-WH
541	Bel Air Elementary		-15	9 Box Indirect Direct-1X8-Prismatic-Suspended	(2) LED36T8/G/8/840 & (1) LED36T8/DR/D2L	FCIS-010; P12-3BRL-XXX-L01/PICO-WBX-ADAPT/CW-2-WH; LRF2-OCR2B-P-WH/LRF2-DCRB-WH
542	Bel Air Elementary	- Boys restroom		3 Vandal box-1X4-Prismatic-Surface	KT-CWLED44PS-4-8CSA-VDIM / KT-CWLED-SLB-1-KIT	KTSL-FC2-12V-SM-PIR
543	Bel Air Elementary	- Girls restroom		3 Vandal box-1X4-Prismatic-Surface	KT-CWLED44PS-4-8CSA-VDIM / KT-CWLED-SLB-1-KIT	KTSL-FC2-12V-SM-PIR
544	Bel Air Elementary	- Storage		1 Porcelain-Medium-Open - no lens-Surface	KT-LED9A19-O-940	MS-OPS6M2-DV-WH
545	Bel Air Elementary	- Storage		2 Porcelain-Medium-Open - no lens-Surface	KT-LED9A19-O-940	MS-OPS6M2-DV-WH
546	Bel Air Elementary	- IDF room locked		4 Porcelain-Medium-Open - no lens-Surface	KT-LED9A19-O-940	NA
547	Bel Air Elementary	- Mechanical		1 Porcelain-Medium-Open - no lens-Wall	KT-LED9A19-O-940	MS-OPS6M2-DV-WH
548	Bel Air Elementary	- Stage		8 Wrap-1X8-Prismatic-Suspended	(4) KT-LED10T8-48G-840-E & (1) KTLD-4LT8-UV-10C-VDIM	NA
549	Bel Air Elementary	- Custodian		1 Globe-Medium-Frosted-Wall	KT-LED9A19-O-940	MS-OPS6M2-DV-WH
550	Bel Air Elementary	- Kitchen		11 Wrap-1X4-Prismatic-Surface	KT-CWLED44PS-4-8CSA-VDIM / KT-CWLED-SLB-1-KIT	KTSL-FC2-12V-SM-PIR
551	Bel Air Elementary	- Storage locked		8 Wrap-1X4-Prismatic-Surface	KT-CWLED44PS-4-8CSA-VDIM / KT-CWLED-SLB-1-KIT	KTSL-FC2-12V-SM-PIR
552	Bel Air Elementary	- Admin private office		2 Troffer-1X4-Prismatic-Recessed	KT-CBLEDD35PS-14B-8CSA-VDIM / KT-CBLEDD-RMF-14-KIT	KTSL-FC2-12V-SM-PIR; KTSL-WS1-B-SG/ G2
553	Bel Air Elementary	- Admin private office		1 Wrap-1X8-Prismatic-Suspended	(4) KT-LED10T8-48G-840-E & (1) KTLD-4LT8-UV-10C-VDIM	NA
554	Bel Air Elementary	- Restroom		1 Andalusia box-1X2-Prismatic-Surface	(2) KT-LED8T8-24G-841-E & (1) KTLD-2LT8-UV-8C-VDIM	NA
555	Bel Air Elementary	- Admin open office		1 Wrap-1X8-Prismatic-Suspended	(4) KT-LED10T8-48G-840-E & (1) KTLD-4LT8-UV-10C-VDIM	NA
556	Bel Air Elementary	- Admin open office		1 Wide wrap-1X4-Prismatic-Surface	(4) KT-LED10T8-48G-840-E & (1) KTLD-4LT8-UV-10C-VDIM	NA
557	Bel Air Elementary	- Admin open office		1 Troffer-1X4-Prismatic-Recessed	KT-CBLEDD35PS-14B-8CSA-VDIM / KT-CBLEDD-RMF-14-KIT	KTSL-FC2-12V-SM-PIR; KTSL-WS1-B-SG/ G2
558	Bel Air Elementary	- Admin private office		2 Wide wrap-1X4-Prismatic-Surface	KT-CWLED44PS-4-8CSA-VDIM / KT-CWLED-SLB-1-KIT	KTSL-FC2-12V-SM-PIR; KTSL-WS1-B-SG/ G2
559	Bel Air Elementary	- Admin private office		2 Troffer-1X4-Prismatic-Recessed	KT-CBLEDD35PS-14B-8CSA-VDIM / KT-CBLEDD-RMF-14-KIT	KTSL-FC2-12V-SM-PIR; KTSL-WS1-B-SG/ G2
560	Bel Air Elementary	- Admin private office		2 Troffer-1X4-Prismatic-Recessed	KT-CBLEDD35PS-14B-8CSA-VDIM / KT-CBLEDD-RMF-14-KIT	KTSL-FC2-12V-SM-PIR; KTSL-WS1-B-SG/ G2
561	Bel Air Elementary	- Admin private office		2 Wide wrap-1X4-Prismatic-Surface	KT-CWLED44PS-4-8CSA-VDIM / KT-CWLED-SLB-1-KIT	KTSL-FC2-12V-SM-PIR; KTSL-WS1-B-SG/ G2
562	Bel Air Elementary	- Admin restroom		1 Vandal box-1X4-Prismatic-Surface	KT-CWLED44PS-4-8CSA-VDIM / KT-CWLED-SLB-1-KIT	KTSL-FC2-12V-SM-PIR
563	Bel Air Elementary	- Admin restroom		1 Vandal box-1X4-Prismatic-Surface	KT-CWLED44PS-4-8CSA-VDIM / KT-CWLED-SLB-1-KIT	KTSL-FC2-12V-SM-PIR
564	Bel Air Elementary	- Admin private office		1 Wrap-1X8-Prismatic-Surface	(4) KT-LED10T8-48G-840-E & (1) KTLD-4LT8-UV-10C-VDIM	NA

Line	Site	Area	Fixture/Lamp Qty	Existing Fixture/Lamp	Proposed Fixture/lamp	Controls
565	Bel Air Elementary	- Toward parking	1	Wallpack-Medium-Prismatic-Wall	KT-WPLED55-M1-8CSB-VDIM/ MW	NA
566	Bel Air Elementary	- Toward walkway	2	Wallpack-Mogul-Prismatic-Wall	KT-WPLED55-M1-8CSB-VDIM/ MW	NA
567	Bel Air Elementary	- Canopy above doors	2	Square-Medium-Glass-Recessed	CANOPYS4A/020UNVD85C2/C5/BZ	NA
568	Bel Air Elementary	- Toward playground	1	Wallpack-Medium-Prismatic-Wall	KT-WPLED55-M1-8CSB-VDIM/ MW	NA
569	Bel Air Elementary	- Toward walkway above doors	2	Wallpack-Mogul-Prismatic-Wall	KT-WPLED55-M1-8CSB-VDIM/ MW	NA
570	Bel Air Elementary	- Toward walkway above doors	3	Wallpack-Mogul-Prismatic-Wall	KT-WPLED55-M1-8CSB-VDIM/ MW	NA
571	Bel Air Elementary	- P1 above door	1	Wallpack-Medium-Frosted-Wall	KT-WPLED20-S1-8CSB-VDIM	NA
572	Bel Air Elementary	- P2 above door	1	Wallpack-Medium-Frosted-Wall	KT-WPLED20-S1-8CSB-VDIM	NA
573	Bel Air Elementary	- Toward walkway above doors	2	Wallpack-Mogul-Prismatic-Wall	KT-WPLED55-M1-8CSB-VDIM/ MW	NA
574	Bel Air Elementary	- Room	1	Wallpack-Medium-Frosted-Wall	KT-WPLED20-S1-8CSB-VDIM	NA
575	Bel Air Elementary	- Room	1	Wallpack-Medium-Prismatic-Wall	KT-WPLED55-M1-8CSB-VDIM/ MW	NA
576	Bel Air Elementary	- P2 above door	1	Wallpack-Medium-Frosted-Wall	KT-WPLED20-S1-8CSB-VDIM	NA
577	Bel Air Elementary	- 27 above door	1	Wallpack-Medium-Frosted-Wall	KT-WPLED20-S1-8CSB-VDIM	NA
578	Bel Air Elementary	- 25 above doors	5	Wallpack-Plug-in 4 Pin-Prismatic-Wall	KT-WPLED20-S1-8CSB-VDIM	NA
579	Bel Air Elementary	- 25 above equipment	1	Wallpack-Plug-in 4 Pin-Prismatic-Wall	KT-WPLED20-S1-8CSB-VDIM	NA
580	Bel Air Elementary	- 25 above doors	3	Wallpack-Plug-in 4 Pin-Prismatic-Wall	KT-WPLED20-S1-8CSB-VDIM	NA
581	Bel Air Elementary	- 25 toward field	1	Wallpack-Plug-in 4 Pin-Prismatic-Wall	KT-WPLED20-S1-8CSB-VDIM	NA
582	Bel Air Elementary	- Room	1	Porcelain-Medium-Open - no lens-Wall	KT-LED9A19-O-940	NA
583	Cambridge Elementary	Interior - Storage	1	Porcelain-Medium-Open - no lens-Wall	NOT IN SCOPE	NA
584	Cambridge Elementary	Interior - Storage	1	Porcelain-Medium-Open - no lens-Surface	NOT IN SCOPE	NA
585	Cambridge Elementary	Interior - Storage	1	Porcelain-Medium-Open - no lens-Surface	NOT IN SCOPE	NA
586	Cambridge Elementary	Interior - Electrical	1	Porcelain-Medium-Open - no lens-Surface	NOT IN SCOPE	NA
587	Cambridge Elementary	Interior - Stage server	1	Porcelain-Medium-Open - no lens-Surface	NOT IN SCOPE	NA
588	Cambridge Elementary	Interior - Kitchen Walk in cooler	1	Jar-Medium-Clear-Surface	NOT IN SCOPE	NA
589	Cambridge Elementary	Exterior - 26 above door	4	Wallpack-LED-Clear-Wall	NOT IN SCOPE	NA
590	Cambridge Elementary	Exterior - 26 behind building	4	Wallpack-LED-Clear-Wall	NOT IN SCOPE	NA
591	Cambridge Elementary	Exterior - Canopy walkway	3	Square-Medium-Clear-Recessed	NOT IN SCOPE	NA
592	Cambridge Elementary	Exterior - Canopy walkway	5	Square-Medium-Clear-Recessed	NOT IN SCOPE	NA
593	Cambridge Elementary	Exterior - Canopy walkway	3	Square-Medium-Clear-Recessed	NOT IN SCOPE	NA
594	Cambridge Elementary	Exterior - Canopy walkway	5	Square-Medium-Clear-Recessed	NOT IN SCOPE	NA
595	Cambridge Elementary	Exterior - MU towards quad	1	Flood-LED-Clear-Wall	NOT IN SCOPE	NA
596	Cambridge Elementary	Exterior - MU canopy walkway	3	Square-Medium-Clear-Recessed	NOT IN SCOPE	NA
597	Cambridge Elementary	Exterior - MU canopy walkway	4	Square-Medium-Clear-Recessed	NOT IN SCOPE	NA
598	Cambridge Elementary	Exterior - MU canopy walkway	6	Square-Medium-Clear-Recessed	NOT IN SCOPE	NA
599	Cambridge Elementary	Exterior - MU to library canopy walkway	3	Square-Medium-Clear-Recessed	NOT IN SCOPE	NA
600	Cambridge Elementary	Exterior - Library canopy walkway	6	Square-Medium-Clear-Recessed	NOT IN SCOPE	NA
601	Cambridge Elementary	Exterior - library canopy walkway	4	Square-Medium-Clear-Recessed	NOT IN SCOPE	NA
602	Cambridge Elementary	Exterior - library canopy walkway	6	Square-Medium-Clear-Recessed	NOT IN SCOPE	NA
603	Cambridge Elementary	Exterior - Library canopy walkway	3	Square-Medium-Clear-Recessed	NOT IN SCOPE	NA
604	Cambridge Elementary	Exterior - 1 to 7 canopy walkway	19	Square-Medium-Clear-Recessed	NOT IN SCOPE	NA
605	Cambridge Elementary	Exterior - K1 to k2 canopy walkway	8	Square-Medium-Clear-Recessed	NOT IN SCOPE	NA
606	Cambridge Elementary	Exterior - Toward driveway	1	Wallpack-LED-Clear-Wall	NOT IN SCOPE	NA
607	Cambridge Elementary	Exterior - Toward walkway	1	Wallpack-LED-Clear-Wall	NOT IN SCOPE	NA
608	Cambridge Elementary	Exterior - Toward walkway	1	Flood-LED-Clear-Wall	NOT IN SCOPE	NA
609	Cambridge Elementary	Exterior - Solar shade parking	6	Vapor Tight-1X4-Clear-Surface	NOT IN SCOPE	NA
610	Cambridge Elementary	Exterior - Solar shade parking	2	Vapor Tight-1X4-Clear-Surface	NOT IN SCOPE	NA
611	Cambridge Elementary	Exterior - Walkway / playground pole	2	Flood-LED-Clear-Pole	NOT IN SCOPE	NA
612	Cambridge Elementary	Exterior - Walkway / playground pole	1	Flood-LED-Clear-Pole	NOT IN SCOPE	NA
613	Cambridge Elementary	Exterior - Walkway / playground pole	1	Flood-LED-Clear-Pole	NOT IN SCOPE	NA
614	Cambridge Elementary	Exterior - Walkway / playground pole	1	Flood-LED-Clear-Pole	NOT IN SCOPE	NA
615	Cambridge Elementary	Exterior - Walkway / playground pole	1	Flood-LED-Clear-Pole	NOT IN SCOPE	NA

Line	Site	Area	Fixture/Lamp Qty	Existing Fixture/Lamp	Proposed Fixture/lamp	Controls
616	Cambridge Elementary	Exterior - Walkway / playground pole	1	Flood-LED-Clear-Pole	NOT IN SCOPE	NA
617	Cambridge Elementary	Exterior - Walkway / playground pole	1	Flood-LED-Clear-Pole	NOT IN SCOPE	NA
618	Cambridge Elementary	Exterior - Walkway / playground pole	2	Flood-LED-Clear-Pole	NOT IN SCOPE	NA
619	Cambridge Elementary	Exterior - Walkway / playground pole	1	Flood-LED-Clear-Pole	NOT IN SCOPE	NA
620	Cambridge Elementary	Interior - Music portable	10	Troffer-2X4-Prismatic-I/O recessed	KT-RKIT30PS-24DB-8CSA-VDIM	KTSL-FC2-12V-SM-PIR; KTSL-WS1-B-SG/ G2
621	Cambridge Elementary	Interior - Music portable storage	1	Troffer-2X4-Prismatic-Recessed	KT-RKIT30PS-24DB-8CSA-VDIM	KTSL-FC2-12V-SM-PIR
622	Cambridge Elementary	Interior - Music portable storage	1	Troffer-2X4-Prismatic-Recessed	KT-RKIT30PS-24DB-8CSA-VDIM	KTSL-FC2-12V-SM-PIR
623	Cambridge Elementary	Interior - 35	4	Direct/Indirect-12 foot-Louvre-I/O Suspended	(2) KT-LED10T8-48G-840-E & (1) KTLD-2LT8-UV-10C-VDIM	FCIS-010; PJ2-3BRL-XXX-L01/PICO-WBX-ADAPT/CW-2-WH; LRF2-OCR2B-P-WH/LRF2-DCRB-WH
624	Cambridge Elementary	Interior - 34	4	Direct/Indirect-12 foot-Louvre-I/O Suspended	(2) KT-LED10T8-48G-840-E & (1) KTLD-2LT8-UV-10C-VDIM	FCIS-010; PJ2-3BRL-XXX-L01/PICO-WBX-ADAPT/CW-2-WH; LRF2-OCR2B-P-WH/LRF2-DCRB-WH
625	Cambridge Elementary	Interior - 26	4	Direct/Indirect-12 foot-Louvre-I/O Suspended	(2) KT-LED10T8-48G-840-E & (1) KTLD-2LT8-UV-10C-VDIM	FCIS-010; PJ2-3BRL-XXX-L01/PICO-WBX-ADAPT/CW-2-WH; LRF2-OCR2B-P-WH/LRF2-DCRB-WH
626	Cambridge Elementary	Interior - 25	4	Direct/Indirect-12 foot-Louvre-I/O Suspended	(2) KT-LED10T8-48G-840-E & (1) KTLD-2LT8-UV-10C-VDIM	FCIS-010; PJ2-3BRL-XXX-L01/PICO-WBX-ADAPT/CW-2-WH; LRF2-OCR2B-P-WH/LRF2-DCRB-WH
627	Cambridge Elementary	Interior - 24	4	Direct/Indirect-12 foot-Louvre-I/O Suspended	(2) KT-LED10T8-48G-840-E & (1) KTLD-2LT8-UV-10C-VDIM	FCIS-010; PJ2-3BRL-XXX-L01/PICO-WBX-ADAPT/CW-2-WH; LRF2-OCR2B-P-WH/LRF2-DCRB-WH
628	Cambridge Elementary	Interior - 23	4	Direct/Indirect-12 foot-Louvre-I/O Suspended	(2) KT-LED10T8-48G-840-E & (1) KTLD-2LT8-UV-10C-VDIM	FCIS-010; PJ2-3BRL-XXX-L01/PICO-WBX-ADAPT/CW-2-WH; LRF2-OCR2B-P-WH/LRF2-DCRB-WH
629	Cambridge Elementary	Interior - Storage	2	Wrap-1X4-Prismatic-Surface	KT-CWLED44PS-4-8CSA-VDIM / KT-CWLED-SLB-1-KIT	KTSL-FC2-12V-SM-PIR
630	Cambridge Elementary	Interior - Boys restroom	3	Vapor Tight-1X4-Prismatic-Surface	KT-VTLED44PS-4A-8CSA-VDIM	KTS-MW3-UV-KO-K2
631	Cambridge Elementary	Interior - Storage	1	Porcelain-Medium-Open - no lens-Surface	KT-LED9A19-O-940	MS-OPS6M2-DV-WH
632	Cambridge Elementary	Interior - Girls restroom	3	Vapor Tight-1X4-Prismatic-Surface	KT-VTLED44PS-4A-8CSA-VDIM	KTS-MW3-UV-KO-K2
633	Cambridge Elementary	Interior - 17	9	Wrap-1X8-Prismatic-Surface	KT-CWLED44PS-4-8CSA-VDIM / KT-CWLED-SLB-1-KIT (CR)	KTSL-FC2-12V-SM-PIR; KTSL-WS1-B-SG/ G2
634	Cambridge Elementary	Interior - 17	2	Whiteboard troffer-1X8-Paracube-Recessed	(2) LED36T8/G/8/840 & (1) LED36T8/DR/D2L	NA
635	Cambridge Elementary	Interior - 16	9	Wrap-1X8-Prismatic-Surface	KT-CWLED44PS-4-8CSA-VDIM / KT-CWLED-SLB-1-KIT (CR)	KTSL-FC2-12V-SM-PIR; KTSL-WS1-B-SG/ G2
636	Cambridge Elementary	Interior - 16	2	Whiteboard troffer-1X8-Paracube-Recessed	(2) LED36T8/G/8/840 & (1) LED36T8/DR/D2L	NA
637	Cambridge Elementary	Interior - 15	9	Wrap-1X8-Prismatic-Surface	KT-CWLED44PS-4-8CSA-VDIM / KT-CWLED-SLB-1-KIT (CR)	KTSL-FC2-12V-SM-PIR; KTSL-WS1-B-SG/ G2
638	Cambridge Elementary	Interior - 15	2	Whiteboard troffer-1X8-Paracube-Recessed	(2) LED36T8/G/8/840 & (1) LED36T8/DR/D2L	NA
639	Cambridge Elementary	Interior - 14	9	Wrap-1X8-Prismatic-Surface	KT-CWLED44PS-4-8CSA-VDIM / KT-CWLED-SLB-1-KIT (CR)	KTSL-FC2-12V-SM-PIR; KTSL-WS1-B-SG/ G2
640	Cambridge Elementary	Interior - 14	2	Whiteboard troffer-1X8-Paracube-Recessed	(2) LED36T8/G/8/840 & (1) LED36T8/DR/D2L	NA
641	Cambridge Elementary	Interior - 18	9	Wrap-1X8-Prismatic-Surface	KT-CWLED44PS-4-8CSA-VDIM / KT-CWLED-SLB-1-KIT (CR)	KTSL-FC2-12V-SM-PIR; KTSL-WS1-B-SG/ G2
642	Cambridge Elementary	Interior - 18	2	Whiteboard troffer-1X8-Paracube-Recessed	(2) LED36T8/G/8/840 & (1) LED36T8/DR/D2L	NA
643	Cambridge Elementary	Interior - 19	9	Wrap-1X8-Prismatic-Surface	KT-CWLED44PS-4-8CSA-VDIM / KT-CWLED-SLB-1-KIT (CR)	KTSL-FC2-12V-SM-PIR; KTSL-WS1-B-SG/ G2
644	Cambridge Elementary	Interior - 19	2	Whiteboard troffer-1X8-Paracube-Recessed	(2) LED36T8/G/8/840 & (1) LED36T8/DR/D2L	NA
645	Cambridge Elementary	Interior - 20	9	Wrap-1X8-Prismatic-Surface	KT-CWLED44PS-4-8CSA-VDIM / KT-CWLED-SLB-1-KIT (CR)	KTSL-FC2-12V-SM-PIR; KTSL-WS1-B-SG/ G2
646	Cambridge Elementary	Interior - 20	2	Whiteboard troffer-1X8-Paracube-Recessed	(2) LED36T8/G/8/840 & (1) LED36T8/DR/D2L	NA
647	Cambridge Elementary	Interior - 21	9	Wrap-1X8-Prismatic-Surface	KT-CWLED44PS-4-8CSA-VDIM / KT-CWLED-SLB-1-KIT (CR)	KTSL-FC2-12V-SM-PIR; KTSL-WS1-B-SG/ G2
648	Cambridge Elementary	Interior - 21	2	Whiteboard troffer-1X8-Paracube-Recessed	(2) LED36T8/G/8/840 & (1) LED36T8/DR/D2L	NA
649	Cambridge Elementary	Interior - 22	9	Wrap-1X8-Prismatic-Surface	KT-CWLED44PS-4-8CSA-VDIM / KT-CWLED-SLB-1-KIT (CR)	KTSL-FC2-12V-SM-PIR; KTSL-WS1-B-SG/ G2
650	Cambridge Elementary	Interior - 22	2	Whiteboard troffer-1X8-Paracube-Recessed	(2) LED36T8/G/8/840 & (1) LED36T8/DR/D2L	NA
651	Cambridge Elementary	Interior - 28	15	Troffer-2X4-Prismatic-I/O Recessed	KT-RKIT30PS-24DB-8CSA-VDIM	KTSL-FC2-12V-SM-PIR; KTSL-WS1-B-SG/ G2
652	Cambridge Elementary	Interior - 29	15	Troffer-2X4-Prismatic-I/O Recessed	KT-RKIT30PS-24DB-8CSA-VDIM	KTSL-FC2-12V-SM-PIR; KTSL-WS1-B-SG/ G2
653	Cambridge Elementary	Interior - 30	15	Troffer-2X4-Prismatic-I/O Recessed	KT-RKIT30PS-24DB-8CSA-VDIM	KTSL-FC2-12V-SM-PIR; KTSL-WS1-B-SG/ G2
654	Cambridge Elementary	Interior - 31	15	Troffer-2X4-Prismatic-I/O Recessed	KT-RKIT30PS-24DB-8CSA-VDIM	KTSL-FC2-12V-SM-PIR; KTSL-WS1-B-SG/ G2
655	Cambridge Elementary	Interior - 32	15	Troffer-2X4-Prismatic-I/O Recessed	KT-RKIT30PS-24DB-8CSA-VDIM	KTSL-FC2-12V-SM-PIR; KTSL-WS1-B-SG/ G2
656	Cambridge Elementary	Interior - 13	6	Wide wrap-1X4-Frosted-Surface	KT-CWLED44PS-4-8CSA-VDIM / KT-CWLED-SLB-1-KIT (CR)	KTSL-FC2-12V-SM-PIR; KTSL-WS1-B-SG/ G2
657	Cambridge Elementary	Interior - 13	3	Wide wrap-1X4-Frosted-Surface	KT-CWLED44PS-4-8CSA-VDIM / KT-CWLED-SLB-1-KIT	KTSL-FC2-12V-SM-PIR; KTSL-WS1-B-SG/ G2
658	Cambridge Elementary	Interior - 12	6	Wide wrap-1X8-Frosted-Surface	KT-CWLED44PS-4-8CSA-VDIM / KT-CWLED-SLB-1-KIT (CR)	KTSL-FC2-12V-SM-PIR; KTSL-WS1-B-SG/ G2
659	Cambridge Elementary	Interior - 12	3	Wide wrap-1X4-Frosted-Surface	KT-CWLED44PS-4-8CSA-VDIM / KT-CWLED-SLB-1-KIT	KTSL-FC2-12V-SM-PIR; KTSL-WS1-B-SG/ G2
660	Cambridge Elementary	Interior - 11	4	Wide wrap-1X8-Frosted-Surface	KT-CWLED44PS-4-8CSA-VDIM / KT-CWLED-SLB-1-KIT (CR)	KTSL-FC2-12V-SM-PIR; KTSL-WS1-B-SG/ G2
661	Cambridge Elementary	Interior - 11	6	Wide wrap-1X4-Frosted-Surface	KT-CWLED44PS-4-8CSA-VDIM / KT-CWLED-SLB-1-KIT	KTSL-FC2-12V-SM-PIR; KTSL-WS1-B-SG/ G2
662	Cambridge Elementary	Interior - Library	4	Wide wrap-1X8-Frosted-Surface	KT-CWLED44PS-4-8CSA-VDIM / KT-CWLED-SLB-1-KIT (CR)	KTSL-FC2-12V-SM-PIR; KTSL-WS1-B-SG/ G2

Line	Site	Area	Fixture/Lamp Qty	Existing Fixture/Lamp	Proposed Fixture/lamp	Controls
663	Cambridge Elementary	Interior - Library	6	Wide wrap-1X4-Frosted-Surface	KT-CWLED44PS-4-8CSA-VDIM / KT-CWLED-SLB-1-KIT	KTSL-FC2-12V-SM-PIR; KTSL-WS1-B-SG/ G2
664	Cambridge Elementary	Interior - Boys restroom	3	Wrap-1X4-Prismatic-Surface	(2) KT-LED10T8-48G-840-E & (1) KTLD-2LT8-UV-10C-VDIM	LRF2-OCR2B-P-WH/MRF2-8S-DV-WH/MA-AS-WH
665	Cambridge Elementary	Interior - Girls restroom	3	Wrap-1X4-Prismatic-Surface	(2) KT-LED10T8-48G-840-E & (1) KTLD-2LT8-UV-10C-VDIM	MS-OP56M2-DV-WH
666	Cambridge Elementary	Interior - Storage	4	Wide wrap-1X4-Prismatic-Surface	KT-CWLED44PS-4-8CSA-VDIM / KT-CWLED-SLB-1-KIT	KTSL-FC2-12V-SM-PIR
667	Cambridge Elementary	Interior - Main office	4	Wide wrap-1X4-Prismatic-Surface	KT-CWLED44PS-4-8CSA-VDIM / KT-CWLED-SLB-1-KIT	KTSL-FC2-12V-SM-PIR; KTSL-WS1-B-SG/ G2
668	Cambridge Elementary	Interior - Main office hall	4	Wide wrap-1X4-Prismatic-Surface	KT-CWLED44PS-4-8CSA-VDIM / KT-CWLED-SLB-1-KIT	KTSL-FC2-12V-SM-PIR; KTSL-WS1-B-SG/ G2
669	Cambridge Elementary	Interior - Main office private office	3	Wide wrap-1X4-Prismatic-Surface	KT-CWLED44PS-4-8CSA-VDIM / KT-CWLED-SLB-1-KIT	KTSL-FC2-12V-SM-PIR; KTSL-WS1-B-SG/ G2
670	Cambridge Elementary	Interior - Staff single	1	Decorative-Round-Frosted-Wall	LEDFLUSHDRM020D9S315INWHM	MS-OP56M2-DV-WH
671	Cambridge Elementary	Interior - Main office storage	1	Wide wrap-1X4-Prismatic-Surface	KT-CWLED44PS-4-8CSA-VDIM / KT-CWLED-SLB-1-KIT	KTSL-FC2-12V-SM-PIR; KTSL-WS1-B-SG/ G2
672	Cambridge Elementary	Interior - Main office principle	3	Wide wrap-1X4-Prismatic-Surface	KT-CWLED44PS-4-8CSA-VDIM / KT-CWLED-SLB-1-KIT	KTSL-FC2-12V-SM-PIR; KTSL-WS1-B-SG/ G2
673	Cambridge Elementary	Interior - Main office workroom	3	Wide wrap-1X4-Prismatic-Surface	KT-CWLED44PS-4-8CSA-VDIM / KT-CWLED-SLB-1-KIT	KTSL-FC2-12V-SM-PIR; KTSL-WS1-B-SG/ G2
674	Cambridge Elementary	Interior - Staff single	1	Vapor Tight-1X4-Prismatic-Surface	KT-VTLED44PS-4A-8CSA-VDIM	KTS-MW3-UV-KO-K2
675	Cambridge Elementary	Interior - Staff single	1	Wrap-1X4-Prismatic-Surface	KT-VTLED44PS-4A-8CSA-VDIM	KTS-MW3-UV-KO-K2
676	Cambridge Elementary	Interior - Staff single	1	Wrap-1X4-Prismatic-Surface	KT-VTLED44PS-4A-8CSA-VDIM	KTS-MW3-UV-KO-K2
677	Cambridge Elementary	Interior - Main office private office	1	Wide wrap-1X4-Prismatic-Surface	KT-CWLED44PS-4-8CSA-VDIM / KT-CWLED-SLB-1-KIT	KTSL-FC2-12V-SM-PIR; KTSL-WS1-B-SG/ G2
678	Cambridge Elementary	Interior - 8	6	Wide wrap-1X8-Frosted-Surface	KT-CWLED44PS-4-8CSA-VDIM / KT-CWLED-SLB-1-KIT (CR)	KTSL-FC2-12V-SM-PIR; KTSL-WS1-B-SG/ G2
679	Cambridge Elementary	Interior - 8	3	Wide wrap-1X4-Frosted-Surface	KT-CWLED44PS-4-8CSA-VDIM / KT-CWLED-SLB-1-KIT	KTSL-FC2-12V-SM-PIR; KTSL-WS1-B-SG/ G2
680	Cambridge Elementary	Interior - 9	6	Wide wrap-1X8-Frosted-Surface	KT-CWLED44PS-4-8CSA-VDIM / KT-CWLED-SLB-1-KIT (CR)	KTSL-FC2-12V-SM-PIR; KTSL-WS1-B-SG/ G2
681	Cambridge Elementary	Interior - 9	3	Wide wrap-1X4-Frosted-Surface	KT-CWLED44PS-4-8CSA-VDIM / KT-CWLED-SLB-1-KIT	KTSL-FC2-12V-SM-PIR; KTSL-WS1-B-SG/ G2
682	Cambridge Elementary	Interior - 10	6	Wide wrap-1X8-Frosted-Surface	KT-CWLED44PS-4-8CSA-VDIM / KT-CWLED-SLB-1-KIT (CR)	KTSL-FC2-12V-SM-PIR; KTSL-WS1-B-SG/ G2
683	Cambridge Elementary	Interior - 10	3	Wide wrap-1X4-Frosted-Surface	KT-CWLED44PS-4-8CSA-VDIM / KT-CWLED-SLB-1-KIT	KTSL-FC2-12V-SM-PIR; KTSL-WS1-B-SG/ G2
684	Cambridge Elementary	Interior - Boys restroom	3	Wrap-1X4-Prismatic-Surface	(2) KT-LED10T8-48G-840-E & (1) KTLD-2LT8-UV-10C-VDIM	LRF2-OCR2B-P-WH/MRF2-8S-DV-WH/MA-AS-WH
685	Cambridge Elementary	Interior - Girls restroom	3	Wrap-1X4-Prismatic-Surface	(2) KT-LED10T8-48G-840-E & (1) KTLD-2LT8-UV-10C-VDIM	LRF2-OCR2B-P-WH/MRF2-8S-DV-WH/MA-AS-WH
686	Cambridge Elementary	Interior - Storage	1	Porcelain-Medium-Open - no lens-Surface	KT-LED9A19-O-940	MS-OP56M2-DV-WH
687	Cambridge Elementary	Interior - 7	6	Wide wrap-1X8-Frosted-Surface	KT-CWLED44PS-4-8CSA-VDIM / KT-CWLED-SLB-1-KIT (CR)	KTSL-FC2-12V-SM-PIR; KTSL-WS1-B-SG/ G2
688	Cambridge Elementary	Interior - 7	3	Wide wrap-1X4-Frosted-Surface	KT-CWLED44PS-4-8CSA-VDIM / KT-CWLED-SLB-1-KIT	KTSL-FC2-12V-SM-PIR; KTSL-WS1-B-SG/ G2
689	Cambridge Elementary	Interior - 6	6	Wide wrap-1X8-Frosted-Surface	KT-CWLED44PS-4-8CSA-VDIM / KT-CWLED-SLB-1-KIT (CR)	KTSL-FC2-12V-SM-PIR; KTSL-WS1-B-SG/ G2
690	Cambridge Elementary	Interior - 6	3	Wide wrap-1X4-Frosted-Surface	KT-CWLED44PS-4-8CSA-VDIM / KT-CWLED-SLB-1-KIT	KTSL-FC2-12V-SM-PIR; KTSL-WS1-B-SG/ G2
691	Cambridge Elementary	Interior - 5	6	Wide wrap-1X8-Frosted-Surface	KT-CWLED44PS-4-8CSA-VDIM / KT-CWLED-SLB-1-KIT (CR)	KTSL-FC2-12V-SM-PIR; KTSL-WS1-B-SG/ G2
692	Cambridge Elementary	Interior - 5	3	Wide wrap-1X4-Frosted-Surface	KT-CWLED44PS-4-8CSA-VDIM / KT-CWLED-SLB-1-KIT	KTSL-FC2-12V-SM-PIR; KTSL-WS1-B-SG/ G2
693	Cambridge Elementary	Interior - 4	6	Wide wrap-1X8-Frosted-Surface	KT-CWLED44PS-4-8CSA-VDIM / KT-CWLED-SLB-1-KIT (CR)	KTSL-FC2-12V-SM-PIR; KTSL-WS1-B-SG/ G2
694	Cambridge Elementary	Interior - 4	3	Wide wrap-1X4-Frosted-Surface	KT-CWLED44PS-4-8CSA-VDIM / KT-CWLED-SLB-1-KIT	KTSL-FC2-12V-SM-PIR; KTSL-WS1-B-SG/ G2
695	Cambridge Elementary	Interior - 3	6	Wide wrap-1X8-Frosted-Surface	KT-CWLED44PS-4-8CSA-VDIM / KT-CWLED-SLB-1-KIT (CR)	KTSL-FC2-12V-SM-PIR; KTSL-WS1-B-SG/ G2
696	Cambridge Elementary	Interior - 3	3	Wide wrap-1X4-Frosted-Surface	KT-CWLED44PS-4-8CSA-VDIM / KT-CWLED-SLB-1-KIT	KTSL-FC2-12V-SM-PIR; KTSL-WS1-B-SG/ G2
697	Cambridge Elementary	Interior - 2	6	Wide wrap-1X8-Frosted-Surface	KT-CWLED44PS-4-8CSA-VDIM / KT-CWLED-SLB-1-KIT (CR)	KTSL-FC2-12V-SM-PIR; KTSL-WS1-B-SG/ G2
698	Cambridge Elementary	Interior - 2	3	Wide wrap-1X4-Frosted-Surface	KT-CWLED44PS-4-8CSA-VDIM / KT-CWLED-SLB-1-KIT	KTSL-FC2-12V-SM-PIR; KTSL-WS1-B-SG/ G2
699	Cambridge Elementary	Interior - 1	6	Wide wrap-1X8-Frosted-Surface	KT-CWLED44PS-4-8CSA-VDIM / KT-CWLED-SLB-1-KIT (CR)	KTSL-FC2-12V-SM-PIR; KTSL-WS1-B-SG/ G2
700	Cambridge Elementary	Interior - 1	3	Wide wrap-1X4-Frosted-Surface	KT-CWLED44PS-4-8CSA-VDIM / KT-CWLED-SLB-1-KIT	KTSL-FC2-12V-SM-PIR; KTSL-WS1-B-SG/ G2
701	Cambridge Elementary	Interior - Storage	4	Wide wrap-1X4-Prismatic-Surface	KT-CWLED44PS-4-8CSA-VDIM / KT-CWLED-SLB-1-KIT	KTSL-FC2-12V-SM-PIR
702	Cambridge Elementary	Interior - K3	2	Direct/Indirect-12 foot-Louvre-I/O Suspended	(2) KT-LED10T8-48G-840-E & (1) KTLD-2LT8-UV-10C-VDIM	FCIS-010; P12-3BRL-XXX-L01/PICO-WBX-ADAPT/CW-2-WH; LRF2-OCR2B-P-WH/LRF2-DCRB-WH
703	Cambridge Elementary	Interior - K3	4	Direct/Indirect-1X8-Louvre-I/O suspended	(2) KT-LED10T8-48G-840-E & (1) KTLD-2LT8-UV-10C-VDIM	FCIS-010; P12-3BRL-XXX-L01/PICO-WBX-ADAPT/CW-2-WH; LRF2-OCR2B-P-WH/LRF2-DCRB-WH
704	Cambridge Elementary	Interior - K3 workroom	3	Troffer-1X4-Prismatic-Recessed	KT-CBLED35PS-14B-8CSA-VDIM / KT-CBLED-RMF-14-KIT	KTSL-FC2-12V-SM-PIR
705	Cambridge Elementary	Interior - K3 restroom	1	Troffer-1X4-Prismatic-Recessed	KT-CBLED35PS-14B-8CSA-VDIM / KT-CBLED-RMF-14-KIT	KTSL-FC2-12V-SM-PIR
706	Cambridge Elementary	Interior - K3 restroom	1	Troffer-1X4-Prismatic-Recessed	KT-CBLED35PS-14B-8CSA-VDIM / KT-CBLED-RMF-14-KIT	KTSL-FC2-12V-SM-PIR
707	Cambridge Elementary	Interior - K2	9	Wide wrap-1X8-Frosted-Surface	KT-CWLED44PS-4-8CSA-VDIM / KT-CWLED-SLB-1-KIT (CR)	KTSL-FC2-12V-SM-PIR; KTSL-WS1-B-SG/ G2
708	Cambridge Elementary	Interior - K2 storage	1	Drum-Medium-Missing-Surface	KT-LED9A19-O-940	MS-OP56M2-DV-WH
709	Cambridge Elementary	Interior - K2 restroom	1	Globe-Medium-Frosted-Wall	KT-LED9A19-O-940	MS-OP56M2-DV-WH
710	Cambridge Elementary	Interior - K2 restroom	1	Globe-Medium-Frosted-Wall	KT-LED9A19-O-940	MS-OP56M2-DV-WH
711	Cambridge Elementary	Interior - K1	9	Wide wrap-1X8-Frosted-Surface	KT-CWLED44PS-4-8CSA-VDIM / KT-CWLED-SLB-1-KIT (CR)	KTSL-FC2-12V-SM-PIR; KTSL-WS1-B-SG/ G2
712	Cambridge Elementary	Interior - K1 storage	1	Drum-Medium-Missing-Surface	KT-LED9A19-O-940	MS-OP56M2-DV-WH

Line	Site	Area	Fixture/Lamp Qty	Existing Fixture/Lamp	Proposed Fixture/lamp	Controls
713	Cambridge Elementary	Interior - K1 restroom	1	Globe-Medium-Frosted-Wall	KT-LED9A19-O-940	MS-OP56M2-DV-WH
714	Cambridge Elementary	Interior - K1 restroom	1	Globe-Medium-Frosted-Wall	KT-LED9A19-O-940	MS-OP56M2-DV-WH
715	Cambridge Elementary	Interior - Multipurpose room	16	Wide wrap-1X4-Prismatic-Surface	KT-HBLED80-1.5F-8XX-VDIM-P /G2 / KT-HBLED-SM-1-KIT	KTSL-FC3-12V-PKO-PIR
716	Cambridge Elementary	Interior - Stage	4	Wide wrap-1X4-Prismatic-Surface	KT-HBLED80-1.5F-8XX-VDIM-P /G2 / KT-HBLED-SM-1-KIT	KTSL-FC3-12V-PKO-PIR
717	Cambridge Elementary	Interior - Storage	2	Wrap-1X8-Prismatic-Surface	KT-CWLED44PS-4-8CSA-VDIM / KT-CWLED-SLB-1-KIT (CR)	KTSL-FC2-12V-SM-PIR
718	Cambridge Elementary	Interior - Kitchen	6	Wrap-1X4-Prismatic-Surface	KT-CWLED44PS-4-8CSA-VDIM / KT-CWLED-SLB-1-KIT	KTSL-FC2-12V-SM-PIR
719	Cambridge Elementary	Interior - Kitchen storage	1	Square-Medium-Glass-Surface	KT-LED9A19-O-940	MS-OP56M2-DV-WH
720	Cambridge Elementary	Interior - Staff single	1	Vanity-Medium-Open - no lens-Wall	KT-LED9A19-O-940	MS-OP56M2-DV-WH
721	Cambridge Elementary	Interior - Kitchen Storage. Locked	6	Wrap-1X8-Prismatic-Surface	KT-CWLED44PS-4-8CSA-VDIM / KT-CWLED-SLB-1-KIT (CR)	KTSL-FC2-12V-SM-PIR
722	Cambridge Elementary	Interior - Kitchen Storage locked	4	Wrap-1X8-Prismatic-Surface	KT-CWLED44PS-4-8CSA-VDIM / KT-CWLED-SLB-1-KIT (CR)	KTSL-FC2-12V-SM-PIR
723	Cambridge Elementary	Interior - Kitchen Storage locked	4	Wrap-1X8-Prismatic-Surface	KT-CWLED44PS-4-8CSA-VDIM / KT-CWLED-SLB-1-KIT (CR)	KTSL-FC2-12V-SM-PIR
724	Cambridge Elementary	Exterior - Musicportable above door	1	Wallpack-Plug-in 4 Pin-Clear-Wall	KT-WPLED20-S1-8CSB-VDIM	NA
725	Cambridge Elementary	Exterior - Musicportable above door	1	Wallpack-Plug-in 2 Pin-Prismatic-Wall	KT-WPLED20-S1-8CSB-VDIM	NA
726	Cambridge Elementary	Exterior - 35 toward playground	2	Wallpack-Medium-Prismatic-Wall	KT-WPLED55-M1-8CSB-VDIM/ MW	NA
727	Cambridge Elementary	Exterior - 35 above door	4	Wallpack-Plug-in 4 Pin-Clear-Wall	KT-WPLED20-S1-8CSB-VDIM	NA
728	Cambridge Elementary	Exterior - Pole behind 35	1	Box-Mogul-Frosted-Pole	KT-ALED140PS-M1-5-PMA-8CSB-VDIM-P	KTS-MW3-12V-PKO
729	Cambridge Elementary	Exterior - Toward playground	1	Flood-Mogul-Clear-Wall	KT-ALED140PS-M1-5-TM-8CSB-VDIM-P	KTS-MW3-12V-PKO
730	Cambridge Elementary	Exterior - Canopy walkway	1	Square-Medium-Prismatic-Surface	CANOPYS4A/020UNVD8SC2/C5/BZ	NA
731	Cambridge Elementary	Exterior - Canopy walkway	1	Square-Medium-Prismatic-Surface	CANOPYS4A/020UNVD8SC2/C5/BZ	NA
732	Cambridge Elementary	Exterior - Canopy walkway	1	Flood-Mogul-Clear-Wall	KT-ALED140PS-M1-5-TM-8CSB-VDIM-P	KTS-MW3-12V-PKO
733	Cambridge Elementary	Exterior - 28 toward walkway	5	Wallpack-Medium-Prismatic-Wall	KT-WPLED55-M1-8CSB-VDIM/ MW	NA
734	Cambridge Elementary	Exterior - MU above door	1	Jar-Medium-Prismatic-Wall	KT-LED9A19-O-940	NA
735	Cambridge Elementary	Exterior - MU canopy walkway	1	Square-Medium-Prismatic-Surface	CANOPYS4A/020UNVD8SC2/C5/BZ	NA
736	Cambridge Elementary	Exterior - MU canopy walkway	1	Flood-Mogul-Clear-Wall	KT-ALED140PS-M1-5-TM-8CSB-VDIM-P	KTS-MW3-12V-PKO
737	Cambridge Elementary	Exterior - MU to library canopy walkway	1	Square-Medium-Prismatic-Surface	CANOPYS4A/020UNVD8SC2/C5/BZ	NA
738	Cambridge Elementary	Exterior - library canopy walkway	1	Square-Medium-Prismatic-Surface	CANOPYS4A/020UNVD8SC2/C5/BZ	NA
739	Cambridge Elementary	Exterior - library canopy walkway	2	Square-Medium-Prismatic-Surface	CANOPYS4A/020UNVD8SC2/C5/BZ	NA
740	Cambridge Elementary	Exterior - 1 to 7 canopy walkway	3	Square-Medium-Prismatic-Surface	CANOPYS4A/020UNVD8SC2/C5/BZ	NA
741	Cambridge Elementary	Exterior - 1 to 7 canopy walkway	1	Flood-Mogul-Clear-Wall	KT-ALED140PS-M1-5-TM-8CSB-VDIM-P	KTS-MW3-12V-PKO
742	Cambridge Elementary	Exterior - K1 to k2 canopy walkway	1	Square-Medium-Prismatic-Surface	CANOPYS4A/020UNVD8SC2/C5/BZ	NA
743	Cambridge Elementary	Exterior - K1 to k2 canopy walkway	1	Flood-Mogul-Clear-Wall	KT-ALED140PS-M1-5-TM-8CSB-VDIM-P	KTS-MW3-12V-PKO
744	College Park High	- Girls locker room	6	Canopy-Medium-Prismatic-Surface	CANOPYS4A/020UNVD8SC2/C5/BZ	NA
745	College Park High	- Music practice	1	Wrap-1X8-Prismatic-Surface	KT-CWLED44PS-4-8CSA-VDIM / KT-CWLED-SLB-1-KIT	KTSL-FC2-12V-SM-PIR; KTSL-WS1-B-SG/ G2
746	College Park High	- Classroom J4	12	2x4 troffer-LED-Prismatic-Recessed	KT-RKIT30PS-24DB-8CSA-VDIM	KTSL-FC2-12V-SM-PIR; KTSL-WS1-B-SG/ G2
747	College Park High	- Student services south office	1	Wrap-1X8-Prismatic-Surface	KT-CWLED44PS-4-8CSA-VDIM / KT-CWLED-SLB-1-KIT	KTSL-FC2-12V-SM-PIR; KTSL-WS1-B-SG/ G2
748	College Park High	- Student services north Resource	1	Wrap-1X4-Prismatic-Surface	(2) KT-LED10T8-48G-840-E & (1) KTLD-2LT8-UV-10C-VDIM	MS-OP56M2-DV-WH
749	College Park High	- Office walkway canopy	1	Canopy-Solid state-Prismatic-Surface	CANOPYS4A/020UNVD8SC2/C5/BZ	NA
750	College Park High	- Back door	1	Wallpack-LED-Prismatic-Wall	KT-WPLED20-S1-8CSB-VDIM	NA
751	College Park High	- Parking walkway poles	1	Round-Mogul-Prismatic-Pole	KT-ALED140PS-M1-5-PMA-8CSB-VDIM-P	KTS-MW3-12V-PKO
752	College Park High	- Parking walkway poles	1	Round-Mogul-Prismatic-Pole	KT-ALED140PS-M1-5-PMA-8CSB-VDIM-P	KTS-MW3-12V-PKO
753	College Park High	- Parking walkway poles	1	Round-Mogul-Prismatic-Pole	KT-ALED140PS-M1-5-PMA-8CSB-VDIM-P	KTS-MW3-12V-PKO
754	College Park High	- Parking walkway poles	1	Round-Mogul-Prismatic-Pole	KT-ALED140PS-M1-5-PMA-8CSB-VDIM-P	KTS-MW3-12V-PKO
755	College Park High	- Driveway	2	Flood-LED-Clear-Pole	KT-ALED140PS-M1-5-PMA-8CSB-VDIM-P	KTS-MW3-12V-PKO
756	College Park High	- Parking walkway poles	2	Round-Mogul-Prismatic-Pole	KT-ALED140PS-M1-5-PMA-8CSB-VDIM-P	KTS-MW3-12V-PKO
757	College Park High	- Solar canopies	32	Vapor Tight-1X4-Frosted-Surface	KT-VTLED44PS-4A-8CSA-VDIM	KTS-MW3-UV-KO-K2
758	College Park High	- Parking	7	Box-LED-Clear-Pole	KT-ALED140PS-M1-5-PMA-8CSB-VDIM-P	KTS-MW3-12V-PKO
759	College Park High	- Portable doors	2	Box-Medium-Prismatic-Wall	KT-WPLED20-S1-8CSB-VDIM	NA
760	College Park High	- Athletic field walkway	10	Box-LED-Clear-Pole	KT-ALED140PS-M1-5-PMA-8CSB-VDIM-P	KTS-MW3-12V-PKO
761	College Park High	- Walkway canopy	1	Canopy-Solid state-Prismatic-Surface	CANOPYS4A/020UNVD8SC2/C5/BZ	NA
762	College Park High	- Walkway canopy	1	Canopy-Solid state-Prismatic-Surface	CANOPYS4A/020UNVD8SC2/C5/BZ	NA
763	College Park High	- Walkway canopy	1	Canopy-Solid state-Prismatic-Surface	CANOPYS4A/020UNVD8SC2/C5/BZ	NA

Line	Site	Area	Fixture/Lamp Qty	Existing Fixture/Lamp	Proposed Fixture/lamp	Controls
764	College Park High	- Walkway canopy	1	Canopy-Solid state-Prismatic-Surface	CANOPYS4A/020UNVD8SC2/C5/BZ	NA
765	College Park High	- Walkway canopy	1	Canopy-Solid state-Prismatic-Surface	CANOPYS4A/020UNVD8SC2/C5/BZ	NA
766	College Park High	- Walkway canopy	1	Canopy-Medium-Prismatic-Surface	CANOPYS4A/020UNVD8SC2/C5/BZ	NA
767	College Park High	- Above door	1	Box-Medium-Prismatic-Wall	KT-WPLED20-S1-8CSB-VDIM	NA
768	College Park High	- Above door	1	Box-Medium-Prismatic-Wall	KT-WPLED20-S1-8CSB-VDIM	NA
769	College Park High	- Above door	1	Box-Medium-Prismatic-Wall	KT-WPLED20-S1-8CSB-VDIM	NA
770	College Park High	- Entry above door	1	Canopy-Medium-Prismatic-Surface	CANOPYS4A/020UNVD8SC2/C5/BZ	NA
771	College Park High	- Walkway above door	3	Box-Medium-Prismatic-Wall	KT-WPLED20-S1-8CSB-VDIM	NA
772	College Park High	- Walkway above door	4	Box-Medium-Prismatic-Wall	KT-WPLED20-S1-8CSB-VDIM	NA
773	College Park High	- Rear Walkway	2	Box-Medium-Prismatic-Wall	KT-WPLED20-S1-8CSB-VDIM	NA
774	College Park High	- above door	1	Square-Medium-Clear-Recessed	KT-WPLED20-S1-8CSB-VDIM	NA
775	College Park High	- above door	1	Square-Medium-Clear-Recessed	KT-WPLED20-S1-8CSB-VDIM	NA
776	College Park High	- Walkway Canopy	1	Canopy-Solid state-Prismatic-Surface	CANOPYS4A/020UNVD8SC2/C5/BZ	NA
777	College Park High	- Walkway Canopy	1	Canopy-Medium-Prismatic-Surface	CANOPYS4A/020UNVD8SC2/C5/BZ	NA
778	College Park High	- Walkway Canopy	1	Canopy-Solid state-Prismatic-Surface	CANOPYS4A/020UNVD8SC2/C5/BZ	NA
779	College Park High	- Walkway Canopy	1	Canopy-Medium-Prismatic-Surface	CANOPYS4A/020UNVD8SC2/C5/BZ	NA
780	College Park High	- Walkway Canopy	1	Canopy-Medium-Prismatic-Surface	CANOPYS4A/020UNVD8SC2/C5/BZ	NA
781	College Park High	- above door	1	Square-Medium-Clear-Recessed	KT-WPLED20-S1-8CSB-VDIM	NA
782	College Park High	- above door	1	Square-Medium-Clear-Recessed	KT-WPLED20-S1-8CSB-VDIM	NA
783	College Park High	- Walkway Canopy	1	Canopy-Medium-Prismatic-Surface	CANOPYS4A/020UNVD8SC2/C5/BZ	NA
784	College Park High	- Walkway Canopy	1	Canopy-Medium-Prismatic-Surface	CANOPYS4A/020UNVD8SC2/C5/BZ	NA
785	College Park High	- Walkway Canopy	1	Canopy-Medium-Prismatic-Surface	CANOPYS4A/020UNVD8SC2/C5/BZ	NA
786	College Park High	- Walkway Canopy	1	Canopy-Medium-Prismatic-Surface	CANOPYS4A/020UNVD8SC2/C5/BZ	NA
787	College Park High	- above door	1	Square-Medium-Clear-Recessed	KT-WPLED20-S1-8CSB-VDIM	NA
788	College Park High	- Walkway Canopy	1	Canopy-Medium-Prismatic-Surface	CANOPYS4A/020UNVD8SC2/C5/BZ	NA
789	College Park High	- Walkway Canopy	1	Canopy-Medium-Prismatic-Surface	CANOPYS4A/020UNVD8SC2/C5/BZ	NA
790	College Park High	- Walkway Canopy	1	Canopy-Medium-Prismatic-Surface	CANOPYS4A/020UNVD8SC2/C5/BZ	NA
791	College Park High	- above door	1	Square-Medium-Clear-Recessed	KT-WPLED20-S1-8CSB-VDIM	NA
792	College Park High	- above door	1	Square-Medium-Clear-Recessed	KT-WPLED20-S1-8CSB-VDIM	NA
793	College Park High	- above door	1	Square-Medium-Clear-Recessed	KT-WPLED20-S1-8CSB-VDIM	NA
794	College Park High	- Snack stand	8	2x4 troffer-LED-Prismatic-Recessed	NOT IN SCOPE	NA
795	College Park High	- Storage	1	2x4 troffer-LED-Prismatic-Recessed	NOT IN SCOPE	NA
796	College Park High	- Men	4	2x4 troffer-LED-Prismatic-Recessed	NOT IN SCOPE	NA
797	College Park High	- Women	4	2x4 troffer-LED-Prismatic-Recessed	NOT IN SCOPE	NA
798	College Park High	- Tickets	1	2x4 troffer-LED-Prismatic-Recessed	NOT IN SCOPE	NA
799	College Park High	- Electrical	1	2x4 troffer-LED-Prismatic-Recessed	NOT IN SCOPE	NA
800	College Park High	- Gymnasium	36	Highbay-2X4-Wire Guard-Chain	NOT IN SCOPE	NA
801	College Park High	- S5 Storage	2	Wrap-LED-Prismatic-Wall	NOT IN SCOPE	NA
802	College Park High	- S5 Storage	1	Box-LED-Prismatic-Wall	NOT IN SCOPE	NA
803	College Park High	- S3 supply	2	Jar-Medium-Open - no lens-Surface	NOT IN SCOPE	NA
804	College Park High	- Music M2	6	Adjustable flood-Medium-Colored lenses-Wall knuckle	NOT IN SCOPE	NA
805	College Park High	- Multipurpose room	20	Highbay-Solid state -Frosted-Surface	NOT IN SCOPE	NA
806	College Park High	- Multipurpose Stage stair	2	Square-Medium-Clear-Recessed	NOT IN SCOPE	NA
807	College Park High	- Multipurpose Stage stair restroom	1	Square-Medium-Clear-Recessed	NOT IN SCOPE	NA
808	College Park High	- Multipurpose Stage stair restroom	1	Square-Medium-Clear-Recessed	NOT IN SCOPE	NA
809	College Park High	- Kitchen hallway freezer	1	Jar-Medium-Clear-Wall	NOT IN SCOPE	NA
810	College Park High	- Kitchen hallway restroom	1	Vapor Tight-1X4-Frosted-Surface	NOT IN SCOPE	NA
811	College Park High	- Pool equipment	7	Vapor Tight-1X4-Prismatic-Surface	KT-VTLED44PS-4A-8CSA-VDIM	KTS-MW3-UV-KO-K2
812	College Park High	- Pool equipment chemicals	1	Vapor Tight-1X4-Prismatic-Surface	KT-VTLED44PS-4A-8CSA-VDIM	KTS-MW3-UV-KO-K2
813	College Park High	- Pool equipment chemicals	1	Vapor Tight-1X4-Prismatic-Surface	KT-VTLED44PS-4A-8CSA-VDIM	KTS-MW3-UV-KO-K2
814	College Park High	- Wrestling	18	Wrap-1X4-Prismatic-Surface	KT-CWLED44PS-4-8CSA-VDIM / KT-CWLED-SLB-1-KIT	KTSL-FC2-12V-SM-PIR; KTSL-WS1-B-SG/ G2

Line	Site	Area	Fixture/Lamp Qty	Existing Fixture/Lamp	Proposed Fixture/lamp	Controls
815	College Park High	- D wing Custodial	1	Drum-LED-Frosted-Surface	NOT IN SCOPE	NA
816	College Park High	- Wrestling	5	Wrap-1X4-Prismatic-Surface	KT-CWLED44PS-4-8CSA-VDIM / KT-CWLED-SLB-1-KIT	KTSL-FC2-12V-SM-PIR
817	College Park High	- Above wrestling	2	Wrap-1X4-Prismatic-Surface	KT-CWLED44PS-4-8CSA-VDIM / KT-CWLED-SLB-1-KIT	KTSL-FC2-12V-SM-PIR
818	College Park High	- D wing Classroom 1 stage	19	Adjustable flood-Medium-None-Surface Knuckle	NOT IN SCOPE	NA
819	College Park High	- Small Gymnasium	18	Highbay-2X4-Wire Guard-Chain	KT-HBLED115-1.5F-840-VDIM-P/G2 / KT-HBLED-WG-5-KIT / G2	KTSL-FC3-12V-PKO-PIR
820	College Park High	- Small Gymnasium locker room	2	Wrap-1X4-Prismatic-Surface	KT-CWLED44PS-4-8CSA-VDIM / KT-CWLED-SLB-1-KIT	KTSL-FC2-12V-SM-PIR
821	College Park High	- Storage	4	Drum-Plug-in 2 Pin-Prismatic-Surface	LEDFLUSHDRM020D95C315INWHM	MS-OPS6M2-DV-WH
822	College Park High	- Office	2	Wrap-1X4-Prismatic-Surface	KT-CWLED44PS-4-8CSA-VDIM / KT-CWLED-SLB-1-KIT	KTSL-FC2-12V-SM-PIR; KTSL-WS1-B-SG/ G2
823	College Park High	- Girls PE Office	5	Direct/Indirect-1X8-Prismatic-Pendant	(4) KT-LED10T8-48G-840-E & (1) KTLD-4LT8-UV-10C-VDIM	FCIS-010; PJ2-3BRL-XXX-L01/PICO-WBX-ADAPT/CW-2-WH; LRF2-OCR2B-P-WH/LRF2-DCRB-WH
824	College Park High	- Girls PE Office	1	Direct/Indirect-1X4-Prismatic-Pendant	(2) KT-LED10T8-48G-840-E & (1) KTLD-2LT8-UV-10C-VDIM	FCIS-010; PJ2-3BRL-XXX-L01/PICO-WBX-ADAPT/CW-2-WH; LRF2-OCR2B-P-WH/LRF2-DCRB-WH
825	College Park High	- Girls Staff locker	2	Box-1X4-Prismatic-Surface	KT-CWLED44PS-4-8CSA-VDIM / KT-CWLED-SLB-1-KIT	KTSL-FC2-12V-SM-PIR
826	College Park High	- Girls Staff restroom	1	Box-1X4-Prismatic-Surface	KT-CWLED44PS-4-8CSA-VDIM / KT-CWLED-SLB-1-KIT	KTSL-FC2-12V-SM-PIR
827	College Park High	- Girls locker room	17	Canopy-Medium-Prismatic-Surface	CANOPYS4B/060UNVD85C2/C5/BZ	NA
828	College Park High	- Girls Storage	4	Box-1X4-Prismatic-Surface	KT-CWLED44PS-4-8CSA-VDIM / KT-CWLED-SLB-1-KIT	KTSL-FC2-12V-SM-PIR
829	College Park High	- Girls Restroom	4	Box-1X4-Prismatic-Surface	KT-CWLED44PS-4-8CSA-VDIM / KT-CWLED-SLB-1-KIT	KTSL-FC2-12V-SM-PIR
830	College Park High	- Girls Custodial	1	Keyless -Medium-Open - no lens-Surface	LEDFLUSHDRM020D95C315INWHM	MS-OPS6M2-DV-WH
831	College Park High	- Girls Storage 2	1	Keyless -Medium-Open - no lens-Surface	LEDFLUSHDRM020D95C315INWHM	MS-OPS6M2-DV-WH
832	College Park High	- Girls shower no access	10	Canopy-Medium-Prismatic-Surface	CANOPYS4B/060UNVD85C2/C5/BZ	NA
833	College Park High	- Boiler room	8	Keyless -Medium-Open - no lens-Surface	LEDFLUSHDRM020D95C315INWHM	NA
834	College Park High	- Classroom S5	14	Direct indirect square-6X6-Parabolic-Aircraft Cable	(2) KT-LED10T8-48G-840-E & (1) KTLD-2LT8-UV-10C-VDIM	FCIS-010; PJ2-3BRL-XXX-L01/PICO-WBX-ADAPT/CW-2-WH; (2) LRF2-OCR2B-P-WH/ (1) LRF2-DCRB-WH
835	College Park High	- Classroom S5	3	Box-1X8-Prismatic-Pendant	KT-MSLED90PS-8-8CSA-VDIM / KT-MSLED-SLB-1	KTSL-FC2-12V-SM-PIR; KTSL-WS1-B-SG/ G2
836	College Park High	- Classroom S5	3	Box-1X12-Prismatic-Pendant	(2) KT-LED10T8-48G-840-E & (1) KTLD-2LT8-UV-10C-VDIM	NA
837	College Park High	- Boys locker equipment	1	Hat-Medium-Open - no lens-Pendant	NOT IN SCOPE	NA
838	College Park High	- Classroom S5	4	Box-1X4-Prismatic-Pendant	KT-CWLED44PS-4-8CSA-VDIM / KT-CWLED-SLB-1-KIT (CR)	KTSL-FC2-12V-SM-PIR; KTSL-WS1-B-SG/ G2
839	College Park High	- Storage	1	Box-1X8-Prismatic-Surface	KT-MSLED90PS-8-8CSA-VDIM / KT-MSLED-SLB-1	KTSL-FC2-12V-SM-PIR
840	College Park High	- Above Storage	4	Box-1X8-Prismatic-Surface	KT-MSLED90PS-8-8CSA-VDIM / KT-MSLED-SLB-1	KTSL-FC2-12V-SM-PIR
841	College Park High	- Storage	1	Box-1X8-Prismatic-Surface	KT-MSLED90PS-8-8CSA-VDIM / KT-MSLED-SLB-1	KTSL-FC2-12V-SM-PIR
842	College Park High	- Data	1	Box-1X8-Prismatic-Surface	KT-MSLED90PS-8-8CSA-VDIM / KT-MSLED-SLB-1	KTSL-FC2-12V-SM-PIR
843	College Park High	- Storage	1	Box-1X8-Prismatic-Surface	KT-MSLED90PS-8-8CSA-VDIM / KT-MSLED-SLB-1	KTSL-FC2-12V-SM-PIR
844	College Park High	- S5 green screen	6	Box-1X8-Prismatic-Surface	KT-MSLED90PS-8-8CSA-VDIM / KT-MSLED-SLB-1	KTSL-FC2-12V-SM-PIR; KTSL-WS1-B-SG/ G2
845	College Park High	- S5 green screen	3	Box-1X4-Prismatic-Surface	KT-CWLED44PS-4-8CSA-VDIM / KT-CWLED-SLB-1-KIT	KTSL-FC2-12V-SM-PIR; KTSL-WS1-B-SG/ G2
846	College Park High	- S5 office	1	Box-1X4-Prismatic-Surface	KT-CWLED44PS-4-8CSA-VDIM / KT-CWLED-SLB-1-KIT	KTSL-FC2-12V-SM-PIR; KTSL-WS1-B-SG/ G2
847	College Park High	- Staff restroom	1	Square -Medium-Open - no lens-Recessed	CANOPYS4A/020UNVD85C2/C5/BZ	MS-OPS6M2-DV-WH
848	College Park High	- Staff restroom	1	Keyless -Medium-Open - no lens-Surface	LEDFLUSHDRM020D95C315INWHM	MS-OPS6M2-DV-WH
849	College Park High	- Classroom S4	30	Industrial Strip-1X8-Open - no lens-Pendant	(2) KT-LED10T8-48G-840-E & (1) KTLD-2LT8-UV-10C-VDIM	LRF2-OCR2B-P-WH/MRF2-8S-DV-WH/MA-AS-WH
850	College Park High	- S4 office	1	Box-1X4-Prismatic-Surface	KT-CWLED44PS-4-8CSA-VDIM / KT-CWLED-SLB-1-KIT	KTSL-FC2-12V-SM-PIR; KTSL-WS1-B-SG/ G2
851	College Park High	- S4 material	2	Jelly Jar-Medium-Wire Guard-Wall	KT-LED9A19-O-940	MS-OPS6M2-DV-WH
852	College Park High	- S4 supply	4	Square -Medium-Open - no lens-Recessed	CANOPYS4A/020UNVD85C2/C5/BZ	NA
853	College Park High	- S4 drying	1	Jelly Jar-Medium-Wire Guard-Surface	KT-LED9A19-O-940	NA
854	College Park High	- S4 storage	2	Square -Medium-Open - no lens-Recessed	CANOPYS4A/020UNVD85C2/C5/BZ	NA
855	College Park High	- Classroom S3	15	Industrial Strip-1X8-Open - no lens-Pendant	(2) KT-LED10T8-48G-840-E & (1) KTLD-2LT8-UV-10C-VDIM	LRF2-OCR2B-P-WH/MRF2-8S-DV-WH/MA-AS-WH
856	College Park High	- S3 storage	2	Square -Medium-Open - no lens-Recessed	CANOPYS4A/020UNVD85C2/C5/BZ	MS-OPS6M2-DV-WH
857	College Park High	- S3 drying	3	Square -Medium-Open - no lens-Recessed	CANOPYS4A/020UNVD85C2/C5/BZ	MS-OPS6M2-DV-WH
858	College Park High	- J pod entrance	1	Square-Medium-Clear-Recessed	NOT IN SCOPE	NA
859	College Park High	- J pod entrance	1	Square-Medium-Clear-Recessed	NOT IN SCOPE	NA
860	College Park High	- S3 drying loft	4	Jelly Jar-Medium-Wire Guard-Surface	KT-LED9A19-O-940	MS-OPS6M2-DV-WH
861	College Park High	- S3 office	1	Wrap-1X4-Prismatic-Surface	KT-CWLED44PS-4-8CSA-VDIM / KT-CWLED-SLB-1-KIT	KTSL-FC2-12V-SM-PIR; KTSL-WS1-B-SG/ G2
862	College Park High	- Classroom S2	21	Industrial Strip-1X8-Open - no lens-Surface	KT-MSLED90PS-8-8CSA-VDIM / KT-MSLED-SLB-1	KTSL-FC2-12V-SM-PIR; KTSL-WS1-B-SG/ G2
863	College Park High	- Classroom S2	3	Industrial Strip-1X4-Open - no lens-Surface	KT-MSLED44PS-4-8CSA-VDIM / KT-MSLED-SLB-1	KTSL-FC2-12V-SM-PIR; KTSL-WS1-B-SG/ G2

Line	Site	Area	Fixture/Lamp Qty	Existing Fixture/Lamp	Proposed Fixture/lamp	Controls
864	College Park High	- S2 darkroom	2	Keyless -Medium-Open - no lens-Surface	LEDFLUSHDRM020D9SC315INWHM	NA
865	College Park High	- S2 darkroom	1	Keyless -Medium-Open - no lens-Surface	LEDFLUSHDRM020D9SC315INWHM	NA
866	College Park High	- S2 darkroom	1	Keyless -Medium-Open - no lens-Surface	LEDFLUSHDRM020D9SC315INWHM	NA
867	College Park High	- S3 office	1	Box-1X8-Prismatic-Surface	KT-MSLED90PS-8-8CSA-VDIM / KT-MSLED-SLB-1	KTSL-FC2-12V-SM-PIR; KTSL-WS1-B-SG/ G2
868	College Park High	- Weight lifting	36	Industrial Strip-1X8-Open - no lens-Surface	(4) KT-LED10T8-48G-840-E & (1) KTLD-4LT8-UV-10C-VDIM	NA
869	College Park High	- Weight lifting	4	Wrap-1X4-Prismatic-Surface	KT-CWLED44PS-4-8CSA-VDIM / KT-CWLED-SLB-1-KIT	KTSL-FC2-12V-SM-PIR
870	College Park High	- Weight lifting	6	Box-1X8-Prismatic-Surface	KT-MSLED90PS-8-8CSA-VDIM / KT-MSLED-SLB-1	KTSL-FC2-12V-SM-PIR
871	College Park High	- J lounge	2	Drum-LED-Frosted-Surface	NOT IN SCOPE	NA
872	College Park High	- Weight lifting office	1	Box-1X8-Prismatic-Surface	KT-MSLED90PS-8-8CSA-VDIM / KT-MSLED-SLB-1	KTSL-FC2-12V-SM-PIR; KTSL-WS1-B-SG/ G2
873	College Park High	- Weight lifting storage	1	Industrial Strip-1X8-Open - no lens-Surface	(4) KT-LED10T8-48G-840-E & (1) KTLD-4LT8-UV-10C-VDIM	MS-OP56M2-DV-WH
874	College Park High	- Weight lifting storage	1	Box-1X8-Prismatic-Surface	KT-MSLED90PS-8-8CSA-VDIM / KT-MSLED-SLB-1	KTSL-FC2-12V-SM-PIR
875	College Park High	- S1 loft	8	Square -Medium-Open - no lens-Surface	KT-LED9A19-O-940	FCIS-010; P12-3BRL-XXX-L01/PICO-WBX-ADAPT/CW-2-WH; LRF2-OCR2B-P-WH/LRF2-DCRB-WH
876	College Park High	- Girls	3	Box-1X4-Prismatic-Surface	KT-CWLED44PS-4-8CSA-VDIM / KT-CWLED-SLB-1-KIT	KTSL-FC2-12V-SM-PIR
877	College Park High	- Custodial	1	Box-2X4-Prismatic-Surface	KT-CBLED30PS-24B-8CSA-VDIM / KT-CBLED-SM-24-KIT	KTSL-FC2-12V-SM-PIR
878	College Park High	- Boys	4	Box-1X4-Prismatic-Surface	KT-CWLED44PS-4-8CSA-VDIM / KT-CWLED-SLB-1-KIT	KTSL-FC2-12V-SM-PIR
879	College Park High	- Staff	1	Box-2X4-Prismatic-Surface	KT-CBLED30PS-24B-8CSA-VDIM / KT-CBLED-SM-24-KIT	KTSL-FC2-12V-SM-PIR
880	College Park High	- Staff	1	Box-2X4-Prismatic-Surface	KT-CBLED30PS-24B-8CSA-VDIM / KT-CBLED-SM-24-KIT	KTSL-FC2-12V-SM-PIR
881	College Park High	- Classroom S21	8	Direct/Indirect-1X12-Parabolic-Aircraft cable IO	(3) KT-LED10T8-48G-840-E & (1) KTLD-4LT8-UV-12C-VDIM	FCIS-010; P12-3BRL-XXX-L01/PICO-WBX-ADAPT/CW-2-WH; LRF2-OCR2B-P-WH/LRF2-DCRB-WH
882	College Park High	- Classroom S21 workroom	4	Direct/Indirect-1X8-Parabolic-Aircraft cable IO	(2) KT-LED10T8-48G-840-E & (1) KTLD-2LT8-UV-10C-VDIM	FCIS-010; P12-3BRL-XXX-L01/PICO-WBX-ADAPT/CW-2-WH; LRF2-OCR2B-P-WH/LRF2-DCRB-WH
883	College Park High	- Classroom S20	8	Direct/Indirect-1X12-Parabolic-Aircraft cable IO	(3) KT-LED10T8-48G-840-E & (1) KTLD-4LT8-UV-12C-VDIM	FCIS-010; P12-3BRL-XXX-L01/PICO-WBX-ADAPT/CW-2-WH; LRF2-OCR2B-P-WH/LRF2-DCRB-WH
884	College Park High	- Classroom S18	4	Direct/Indirect-1X12-Parabolic-Aircraft cable IO	(2) KT-LED10T8-48G-840-E & (1) KTLD-2LT8-UV-10C-VDIM	FCIS-010; P12-3BRL-XXX-L01/PICO-WBX-ADAPT/CW-2-WH; LRF2-OCR2B-P-WH/LRF2-DCRB-WH
885	College Park High	- Classroom S19	4	Direct/Indirect-1X12-Parabolic-Aircraft cable IO	(2) KT-LED10T8-48G-840-E & (1) KTLD-2LT8-UV-10C-VDIM	FCIS-010; P12-3BRL-XXX-L01/PICO-WBX-ADAPT/CW-2-WH; LRF2-OCR2B-P-WH/LRF2-DCRB-WH
886	College Park High	- Classroom S16	12	Troffer-2X4-Prismatic-Recessed	KT-RKIT30PS-24DB-8CSA-VDIM	KTSL-FC2-12V-SM-PIR; KTSL-WS1-B-SG/ G2
887	College Park High	- Classroom S15	12	Troffer-2X4-Prismatic-Recessed	KT-RKIT30PS-24DB-8CSA-VDIM	KTSL-FC2-12V-SM-PIR; KTSL-WS1-B-SG/ G2
888	College Park High	- Classroom S17	12	Direct/Indirect-1X8-Parabolic-Aircraft cable IO	(2) KT-LED10T8-48G-840-E & (1) KTLD-2LT8-UV-10C-VDIM	FCIS-010; P12-3BRL-XXX-L01/PICO-WBX-ADAPT/CW-2-WH; LRF2-OCR2B-P-WH/LRF2-DCRB-WH
889	College Park High	- Classroom S14	15	Troffer-2X4-Prismatic-Recessed	KT-RKIT30PS-24DB-8CSA-VDIM	KTSL-FC2-12V-SM-PIR; KTSL-WS1-B-SG/ G2
890	College Park High	- Classroom S13	15	Troffer-2X4-Prismatic-Recessed	KT-RKIT30PS-24DB-8CSA-VDIM	KTSL-FC2-12V-SM-PIR; KTSL-WS1-B-SG/ G2
891	College Park High	- Classroom S12	15	Troffer-2X4-Prismatic-Recessed	KT-RKIT30PS-24DB-8CSA-VDIM	KTSL-FC2-12V-SM-PIR; KTSL-WS1-B-SG/ G2
892	College Park High	- Music M1	20	Direct/Indirect-1X8-Prismatic-Pendant	(4) KT-LED10T8-48G-840-E & (1) KTLD-4LT8-UV-10C-VDIM	FCIS-010; P12-3BRL-XXX-L01/PICO-WBX-ADAPT/CW-2-WH; LRF2-OCR2B-P-WH/LRF2-DCRB-WH
893	College Park High	- Music practice hallway	1	Wrap-1X8-Prismatic-Surface	KT-CWLED44PS-4-8CSA-VDIM / KT-CWLED-SLB-1-KIT (CR)	KTSL-FC2-12V-SM-PIR
894	College Park High	- Music practice hallway	2	Wrap-1X8-Prismatic-Surface	KT-CWLED44PS-4-8CSA-VDIM / KT-CWLED-SLB-1-KIT (CR)	KTSL-FC2-12V-SM-PIR
895	College Park High	- Music practice hallway	1	Wrap-1X4-Prismatic-Surface	KT-CWLED44PS-4-8CSA-VDIM / KT-CWLED-SLB-1-KIT	KTSL-FC2-12V-SM-PIR
896	College Park High	- Music office	1	Wrap-1X8-Prismatic-Surface	KT-CWLED44PS-4-8CSA-VDIM / KT-CWLED-SLB-1-KIT (CR)	KTSL-FC2-12V-SM-PIR; KTSL-WS1-B-SG/ G2
897	College Park High	- Music practice	1	Wrap-1X8-Prismatic-Surface	KT-CWLED44PS-4-8CSA-VDIM / KT-CWLED-SLB-1-KIT (CR)	KTSL-FC2-12V-SM-PIR; KTSL-WS1-B-SG/ G2
898	College Park High	- Music office	2	Box-2X4-Prismatic-Surface	KT-CBLED30PS-24B-8CSA-VDIM / KT-CBLED-SM-24-KIT	KTSL-FC2-12V-SM-PIR; KTSL-WS1-B-SG/ G2
899	College Park High	- Music practice	1	Wrap-1X8-Prismatic-Surface	KT-CWLED44PS-4-8CSA-VDIM / KT-CWLED-SLB-1-KIT (CR)	KTSL-FC2-12V-SM-PIR; KTSL-WS1-B-SG/ G2
900	College Park High	- Music library	1	Wrap-1X8-Prismatic-Surface	KT-CWLED44PS-4-8CSA-VDIM / KT-CWLED-SLB-1-KIT (CR)	KTSL-FC2-12V-SM-PIR; KTSL-WS1-B-SG/ G2
901	College Park High	- Music storage	1	Wrap-1X8-Prismatic-Surface	KT-CWLED44PS-4-8CSA-VDIM / KT-CWLED-SLB-1-KIT (CR)	KTSL-FC2-12V-SM-PIR
902	College Park High	- Music storage	1	Square -Medium-Open - no lens-Surface	KT-CWLED44PS-4-8CSA-VDIM	KTSL-FC2-12V-SM-PIR
903	College Park High	- Music M2	18	Direct/Indirect-1X8-Prismatic-Pendant	(4) KT-LED10T8-48G-840-E & (1) KTLD-4LT8-UV-10C-VDIM	FCIS-010; P12-3BRL-XXX-L01/PICO-WBX-ADAPT/CW-2-WH; LRF2-OCR2B-P-WH/LRF2-DCRB-WH
904	College Park High	- M2 storage	1	Keyless -Medium-Open - no lens-Surface	LEDFLUSHDRM020D9SC315INWHM	NA
905	College Park High	- M2 wardrobe	1	Keyless -Medium-Open - no lens-Surface	LEDFLUSHDRM020D9SC315INWHM	NA
906	College Park High	- Multipurpose Room egress	2	Square -Medium-Open - no lens-Recessed	CANOPYS4A/020UNVD8SC2/C5/BZ	NA
907	College Park High	- Multipurpose Stage	6	Drum-Plug-in 2 Pin-Prismatic-Surface	LEDFLUSHDRM020D9SC315INWHM	NA
908	College Park High	- Student services south hall	2	Square-Medium-Frosted-Recessed	NOT IN SCOPE	NA

Line	Site	Area	Fixture/Lamp Qty	Existing Fixture/Lamp	Proposed Fixture/lamp	Controls
909	College Park High	- Kitchen servery	8	Drum-Plug-in 2 Pin-Prismatic-Surface	LEDFLUSHDRM020D9SC315INWHM	NA
910	College Park High	- Kitchen servery	4	6-in Can-Plug-in 2 Pin-Open - no lens-Recessed	KT-RDLED18PS-6A-8CSG-VDIM	KTSL-FC1-UV-KO; KTSL-FC1-UV-KO-PIR
911	College Park High	- Kitchen	7	Wrap-1X4-Prismatic-Surface	KT-CWLED44PS-4-8CSA-VDIM / KT-CWLED-SLB-1-KIT	KTSL-FC2-12V-SM-PIR
912	College Park High	- Student services south hall display	1	Vanity-Medium-Frosted-Wall	NOT IN SCOPE	NA
913	College Park High	- Kitchen	2	Hood Troffer-1X3-Prismatic-Recessed 6 Screws	(2) KT-LED12T8-36G-840-E & (1) KTLD-2LT8-UV-8C-VDIM	NA
914	College Park High	- Kitchen hallway	2	Vapor Tight-1X4-Prismatic-Surface	KT-VTLED44PS-4A-8CSA-VDIM	KTS-MW3-UV-KO-K2
915	College Park High	- Kitchen hallway nook	1	Vapor Tight-1X4-Prismatic-Surface	KT-VTLED44PS-4A-8CSA-VDIM	KTS-MW3-UV-KO-K2
916	College Park High	- Kitchen hallway freezer	1	Jelly Jar-Medium-Clear-Surface	KT-LED9A19-O-940	NA
917	College Park High	- Kitchen office pantry	3	Vapor Tight-1X4-Prismatic-Surface	KT-VTLED44PS-4A-8CSA-VDIM	KTS-MW3-UV-KO-K2
918	College Park High	- Custodial	1	Keyless -Medium-Open - no lens-Surface	LEDFLUSHDRM020D9SC315INWHM	MS-OPS6M2-DV-WH
919	College Park High	- Heater	1	Keyless -Medium-Open - no lens-Surface	LEDFLUSHDRM020D9SC315INWHM	MS-OPS6M2-DV-WH
920	College Park High	- Kitchen cooler	1	Jelly Jar-Medium-Clear-Wall	KT-LED9A19-O-940	NA
921	College Park High	- Student services north hall	2	Square-Medium-Frosted-Recessed	NOT IN SCOPE	NA
922	College Park High	- Kitchen cooler	1	Jelly Jar-Medium-Clear-Surface	KT-LED9A19-O-940	NA
923	College Park High	- Kitchen snack stand	5	Vapor Tight-1X4-Prismatic-Surface	KT-VTLED44PS-4A-8CSA-VDIM	KTS-MW3-UV-KO-K2
924	College Park High	- Teacher lounge	6	Wrap-1X4-Prismatic-Surface	KT-CWLED44PS-4-8CSA-VDIM / KT-CWLED-SLB-1-KIT	KTSL-FC2-12V-SM-PIR
925	College Park High	- Teacher lounge hall	2	Box-1X4-Prismatic-Surface	KT-CWLED44PS-4-8CSA-VDIM / KT-CWLED-SLB-1-KIT	KTSL-FC2-12V-SM-PIR
926	College Park High	- Teacher lounge hall women	2	Box-1X4-Prismatic-Surface	KT-CWLED44PS-4-8CSA-VDIM / KT-CWLED-SLB-1-KIT	KTSL-FC2-12V-SM-PIR
927	College Park High	- Teacher lounge hall women	1	Box-1X4-Prismatic-Wall	KT-CWLED44PS-4-8CSA-VDIM / KT-CWLED-SLB-1-KIT	KTSL-FC2-12V-SM-PIR
928	College Park High	- Teacher lounge women	2	Box-1X4-Prismatic-Surface	KT-CWLED44PS-4-8CSA-VDIM / KT-CWLED-SLB-1-KIT	KTSL-FC2-12V-SM-PIR
929	College Park High	- Teacher lounge men	2	Box-1X4-Prismatic-Surface	KT-CWLED44PS-4-8CSA-VDIM / KT-CWLED-SLB-1-KIT	KTSL-FC2-12V-SM-PIR
930	College Park High	- Classroom S11	6	Direct/Indirect-1X8-Frosted-Aircraft Cable	(4) KT-LED10T8-48G-840-E & (1) KTLD-4LT8-UV-10C-VDIM	FCIS-010; PJ2-3BRL-XXX-L01/PICO-WBX-ADAPT/CW-2-WH; LRF2-OCR2B-P-WH/LRF2-DCRB-WH
931	College Park High	- Classroom S10	6	Direct/Indirect-1X8-Frosted-Aircraft Cable	(4) KT-LED10T8-48G-840-E & (1) KTLD-4LT8-UV-10C-VDIM	FCIS-010; PJ2-3BRL-XXX-L01/PICO-WBX-ADAPT/CW-2-WH; LRF2-OCR2B-P-WH/LRF2-DCRB-WH
932	College Park High	- Classroom S9	6	Direct/Indirect-1X8-Frosted-Aircraft Cable	(4) KT-LED10T8-48G-840-E & (1) KTLD-4LT8-UV-10C-VDIM	FCIS-010; PJ2-3BRL-XXX-L01/PICO-WBX-ADAPT/CW-2-WH; LRF2-OCR2B-P-WH/LRF2-DCRB-WH
933	College Park High	- Classroom S8	6	Direct/Indirect-1X8-Frosted-Aircraft Cable	(4) KT-LED10T8-48G-840-E & (1) KTLD-4LT8-UV-10C-VDIM	FCIS-010; PJ2-3BRL-XXX-L01/PICO-WBX-ADAPT/CW-2-WH; LRF2-OCR2B-P-WH/LRF2-DCRB-WH
934	College Park High	- Classroom S7	12	Troffer-2X4-Prismatic-Recessed	KT-RKIT30PS-24DB-8CSA-VDIM	KTSL-FC2-12V-SM-PIR; KTSL-WS1-B-SG/ G2
935	College Park High	- Classroom S6	12	Troffer-2X4-Prismatic-Recessed	KT-RKIT30PS-24DB-8CSA-VDIM	KTSL-FC2-12V-SM-PIR; KTSL-WS1-B-SG/ G2
936	College Park High	- E wing Hallway	6	Wrap-1X4-Prismatic-Surface	KT-CWLED44PS-4-8CSA-VDIM / KT-CWLED-SLB-1-KIT	KTSL-FC2-12V-SM-PIR
937	College Park High	- E wing Hallway	2	Wrap-1X4-Prismatic-Surface	KT-CWLED44PS-4-8CSA-VDIM / KT-CWLED-SLB-1-KIT	KTSL-FC2-12V-SM-PIR
938	College Park High	- E wing Girls	5	Box-1X4-Prismatic-Surface	KT-CWLED44PS-4-8CSA-VDIM / KT-CWLED-SLB-1-KIT	KTSL-FC2-12V-SM-PIR
939	College Park High	- E wing Girls	1	Box-1X4-Prismatic-Surface	KT-CWLED44PS-4-8CSA-VDIM / KT-CWLED-SLB-1-KIT	KTSL-FC2-12V-SM-PIR
940	College Park High	- E wing Classroom 4	13	Direct/Indirect-1X8-Prismatic-Pendant	(4) KT-LED10T8-48G-840-E & (1) KTLD-4LT8-UV-10C-VDIM	FCIS-010; PJ2-3BRL-XXX-L01/PICO-WBX-ADAPT/CW-2-WH; LRF2-OCR2B-P-WH/LRF2-DCRB-WH
941	College Park High	- E wing Classroom 4	2	Direct/Indirect-1X4-Prismatic-Pendant	(2) KT-LED10T8-48G-840-E & (1) KTLD-2LT8-UV-10C-VDIM	FCIS-010; PJ2-3BRL-XXX-L01/PICO-WBX-ADAPT/CW-2-WH; LRF2-OCR2B-P-WH/LRF2-DCRB-WH
942	College Park High	- E wing Classroom 4	1	Drum-Plug-in 2 Pin-Prismatic-Surface	LEDFLUSHDRM020D9SC315INWHM	NA
943	College Park High	- E wing Classroom 4	2	Drum-Plug-in 2 Pin-Prismatic-Surface	LEDFLUSHDRM020D9SC315INWHM	NA
944	College Park High	- E wing Classroom 2	13	Direct/Indirect-1X8-Prismatic-Pendant	(4) KT-LED10T8-48G-840-E & (1) KTLD-4LT8-UV-10C-VDIM	FCIS-010; PJ2-3BRL-XXX-L01/PICO-WBX-ADAPT/CW-2-WH; LRF2-OCR2B-P-WH/LRF2-DCRB-WH
945	College Park High	- E wing Classroom 2	2	Direct/Indirect-1X4-Prismatic-Pendant	(2) KT-LED10T8-48G-840-E & (1) KTLD-2LT8-UV-10C-VDIM	FCIS-010; PJ2-3BRL-XXX-L01/PICO-WBX-ADAPT/CW-2-WH; LRF2-OCR2B-P-WH/LRF2-DCRB-WH
946	College Park High	- E wing Classroom 2	1	Drum-Plug-in 2 Pin-Prismatic-Surface	LEDFLUSHDRM020D9SC315INWHM	NA
947	College Park High	- E wing Classroom 2	2	Drum-Plug-in 2 Pin-Prismatic-Surface	LEDFLUSHDRM020D9SC315INWHM	NA
948	College Park High	- E wing Classroom 1	15	Direct/Indirect-1X8-Prismatic-Pendant	(4) KT-LED10T8-48G-840-E & (1) KTLD-4LT8-UV-10C-VDIM	FCIS-010; PJ2-3BRL-XXX-L01/PICO-WBX-ADAPT/CW-2-WH; LRF2-OCR2B-P-WH/LRF2-DCRB-WH
949	College Park High	- E wing Classroom 1 supplies	2	Square -Medium-Open - no lens-Surface	KT-CWLED44PS-4-8CSA-VDIM / KT-CWLED-SLB-1-KIT	KTSL-FC2-12V-SM-PIR
950	College Park High	- E wing IMC	6	Strip-1X8-Open - no lens-Surface	KT-MSLED90PS-8-8CSA-VDIM / KT-MSLED-SLB-1	KTSL-FC2-12V-SM-PIR
951	College Park High	- E wing IMC	2	Direct/Indirect-1X8-Prismatic-Pendant	(4) KT-LED10T8-48G-840-E & (1) KTLD-4LT8-UV-10C-VDIM	FCIS-010; PJ2-3BRL-XXX-L01/PICO-WBX-ADAPT/CW-2-WH; LRF2-OCR2B-P-WH/LRF2-DCRB-WH
952	College Park High	- E wing IMC	2	Direct/Indirect-1X4-Prismatic-Pendant	(2) KT-LED10T8-48G-840-E & (1) KTLD-2LT8-UV-10C-VDIM	FCIS-010; PJ2-3BRL-XXX-L01/PICO-WBX-ADAPT/CW-2-WH; LRF2-OCR2B-P-WH/LRF2-DCRB-WH

Line	Site	Area	Fixture/Lamp Qty	Existing Fixture/Lamp	Proposed Fixture/lamp	Controls
953	College Park High	- E wing book room 5	9	Direct/Indirect-1X8-Prismatic-Pendant	(4) KT-LED10T8-48G-840-E & (1) KTLD-4LT8-UV-10C-VDIM	FCIS-010; PJ2-3BRL-XXX-L01/PICO-WBX-ADAPT/CW-2-WH; LRF2-OCR2B-P-WH/LRF2-DCRB-WH
954	College Park High	- E wing book room 5	1	Troffer-1X4-Prismatic-Recessed	KT-CBLED35PS-14B-8CSA-VDIM / KT-CBLED-RMF-14-KIT	KTSL-FC2-12V-SM-PIR
955	College Park High	- E wing Classroom 7	9	Direct/Indirect-1X8-Prismatic-Pendant	(4) KT-LED10T8-48G-840-E & (1) KTLD-4LT8-UV-10C-VDIM	FCIS-010; PJ2-3BRL-XXX-L01/PICO-WBX-ADAPT/CW-2-WH; LRF2-OCR2B-P-WH/LRF2-DCRB-WH
956	College Park High	- D wing Boys	4	Box-1X4-Prismatic-Surface	KT-CWLED44PS-4-8CSA-VDIM / KT-CWLED-SLB-1-KIT	KTSL-FC2-12V-SM-PIR
957	College Park High	- D wing Boys	1	Box-1X4-Prismatic-Surface	KT-CWLED44PS-4-8CSA-VDIM / KT-CWLED-SLB-1-KIT	KTSL-FC2-12V-SM-PIR
958	College Park High	- D wing Hallway	8	Wrap-1X4-Prismatic-Surface	KT-CWLED44PS-4-8CSA-VDIM / KT-CWLED-SLB-1-KIT	KTSL-FC2-12V-SM-PIR
959	College Park High	- D wing Hallway	2	Wrap-1X4-Prismatic-Surface	KT-CWLED44PS-4-8CSA-VDIM / KT-CWLED-SLB-1-KIT	KTSL-FC2-12V-SM-PIR
960	College Park High	- D wing Classroom 12	12	Direct/Indirect-1X8-Prismatic-Pendant	(4) KT-LED10T8-48G-840-E & (1) KTLD-4LT8-UV-10C-VDIM	FCIS-010; PJ2-3BRL-XXX-L01/PICO-WBX-ADAPT/CW-2-WH; LRF2-OCR2B-P-WH/LRF2-DCRB-WH
961	College Park High	- Office walkway	1	Box-LED-Prismatic-Wall	NOT IN SCOPE	NA
962	College Park High	- Office walkway	1	Wallpack-LED-Prismatic-Wall	NOT IN SCOPE	NA
963	College Park High	- Office walkway	1	Box-LED-Prismatic-Wall	NOT IN SCOPE	NA
964	College Park High	- MPR walkway	2	Wallpack-LED-Prismatic-Wall	NOT IN SCOPE	NA
965	College Park High	- D wing Classroom 12	3	Direct/Indirect-1X4-Prismatic-Pendant	(2) KT-LED10T8-48G-840-E & (1) KTLD-2LT8-UV-10C-VDIM	FCIS-010; PJ2-3BRL-XXX-L01/PICO-WBX-ADAPT/CW-2-WH; LRF2-OCR2B-P-WH/LRF2-DCRB-WH
966	College Park High	- Toward parking	1	Wallpack-Mogul-Prismatic-Wall	NOT IN SCOPE	NA
967	College Park High	- D wing D10 supply	3	Wrap-1X4-Prismatic-Surface	KT-CWLED44PS-4-8CSA-VDIM / KT-CWLED-SLB-1-KIT	KTSL-FC2-12V-SM-PIR
968	College Park High	- D wing Classroom 8	12	Direct/Indirect-1X8-Prismatic-Pendant	(4) KT-LED10T8-48G-840-E & (1) KTLD-4LT8-UV-10C-VDIM	FCIS-010; PJ2-3BRL-XXX-L01/PICO-WBX-ADAPT/CW-2-WH; LRF2-OCR2B-P-WH/LRF2-DCRB-WH
969	College Park High	- D wing Classroom 8	3	Direct/Indirect-1X4-Prismatic-Pendant	(2) KT-LED10T8-48G-840-E & (1) KTLD-2LT8-UV-10C-VDIM	FCIS-010; PJ2-3BRL-XXX-L01/PICO-WBX-ADAPT/CW-2-WH; LRF2-OCR2B-P-WH/LRF2-DCRB-WH
970	College Park High	- D wing D6 supply	3	Direct/Indirect-1X4-Prismatic-Pendant	(2) KT-LED10T8-48G-840-E & (1) KTLD-2LT8-UV-10C-VDIM	FCIS-010; PJ2-3BRL-XXX-L01/PICO-WBX-ADAPT/CW-2-WH; LRF2-OCR2B-P-WH/LRF2-DCRB-WH
971	College Park High	- D wing Classroom 4	12	Direct/Indirect-1X8-Prismatic-Pendant	(4) KT-LED10T8-48G-840-E & (1) KTLD-4LT8-UV-10C-VDIM	FCIS-010; PJ2-3BRL-XXX-L01/PICO-WBX-ADAPT/CW-2-WH; LRF2-OCR2B-P-WH/LRF2-DCRB-WH
972	College Park High	- D wing Classroom 4	3	Direct/Indirect-1X4-Prismatic-Pendant	(2) KT-LED10T8-48G-840-E & (1) KTLD-2LT8-UV-10C-VDIM	FCIS-010; PJ2-3BRL-XXX-L01/PICO-WBX-ADAPT/CW-2-WH; LRF2-OCR2B-P-WH/LRF2-DCRB-WH
973	College Park High	- D wing Classroom 1 stage hall	1	Square-Medium-Clear-Recessed	CANOPY54A/020UNVD85C2/C5/BZ	MS-OPS6M2-DV-WH
974	College Park High	- D wing Classroom 1 stage	4	Square-Medium-Prismatic-Recessed	CANOPY54A/020UNVD85C2/C5/BZ	NA
975	College Park High	- D wing Classroom 1	15	Direct/Indirect-1X8-Prismatic-Pendant	(4) KT-LED10T8-48G-840-E & (1) KTLD-4LT8-UV-10C-VDIM	FCIS-010; PJ2-3BRL-XXX-L01/PICO-WBX-ADAPT/CW-2-WH; LRF2-OCR2B-P-WH/LRF2-DCRB-WH
976	College Park High	- D wing Classroom 3	12	Direct/Indirect-1X8-Prismatic-Pendant	(4) KT-LED10T8-48G-840-E & (1) KTLD-4LT8-UV-10C-VDIM	FCIS-010; PJ2-3BRL-XXX-L01/PICO-WBX-ADAPT/CW-2-WH; LRF2-OCR2B-P-WH/LRF2-DCRB-WH
977	College Park High	- D wing Classroom 3	3	Direct/Indirect-1X4-Prismatic-Pendant	(2) KT-LED10T8-48G-840-E & (1) KTLD-2LT8-UV-10C-VDIM	FCIS-010; PJ2-3BRL-XXX-L01/PICO-WBX-ADAPT/CW-2-WH; LRF2-OCR2B-P-WH/LRF2-DCRB-WH
978	College Park High	- D wing D5 supply	3	Direct/Indirect-1X4-Prismatic-Pendant	(2) KT-LED10T8-48G-840-E & (1) KTLD-2LT8-UV-10C-VDIM	FCIS-010; PJ2-3BRL-XXX-L01/PICO-WBX-ADAPT/CW-2-WH; LRF2-OCR2B-P-WH/LRF2-DCRB-WH
979	College Park High	- D wing Classroom 7	12	Direct/Indirect-1X8-Prismatic-Pendant	(4) KT-LED10T8-48G-840-E & (1) KTLD-4LT8-UV-10C-VDIM	FCIS-010; PJ2-3BRL-XXX-L01/PICO-WBX-ADAPT/CW-2-WH; LRF2-OCR2B-P-WH/LRF2-DCRB-WH
980	College Park High	- Athletic field	48	Flood-Mogul-Clear-Sports pole	NOT IN SCOPE	NA
981	College Park High	- Athletic field	12	Flood-LED-Open - no lens-Pole	NOT IN SCOPE	NA
982	College Park High	- Tickets attached	10	Cut off wallpack-Solid state-Clear-Wall	NOT IN SCOPE	NA
983	College Park High	- D wing Classroom 7	3	Direct/Indirect-1X4-Prismatic-Pendant	(2) KT-LED10T8-48G-840-E & (1) KTLD-2LT8-UV-10C-VDIM	FCIS-010; PJ2-3BRL-XXX-L01/PICO-WBX-ADAPT/CW-2-WH; LRF2-OCR2B-P-WH/LRF2-DCRB-WH
984	College Park High	- Walkway above door	1	Wallpack-Mogul-Prismatic-Wall	NOT IN SCOPE	NA
985	College Park High	- Walkway above door	1	Wallpack-Mogul-Prismatic-Wall	NOT IN SCOPE	NA
986	College Park High	- Entry above door	1	Box-LED-Prismatic-Wall	NOT IN SCOPE	NA
987	College Park High	- Walkway toward basketball	1	Wallpack-Mogul-Prismatic-Wall	NOT IN SCOPE	NA
988	College Park High	- Walkway toward basketball	1	Wallpack-Mogul-Prismatic-Wall	NOT IN SCOPE	NA
989	College Park High	- H wing Hallway	6	Wrap-1X4-Prismatic-Surface	KT-CWLED44PS-4-8CSA-VDIM / KT-CWLED-SLB-1-KIT	KTSL-FC2-12V-SM-PIR
990	College Park High	- Above door walkway	1	Wallpack-LED-Prismatic-Wall	NOT IN SCOPE	NA
991	College Park High	- H wing Hallway	2	Wrap-1X4-Prismatic-Surface	KT-CWLED44PS-4-8CSA-VDIM / KT-CWLED-SLB-1-KIT	KTSL-FC2-12V-SM-PIR
992	College Park High	- Walkway	1	Wallpack-Mogul-Prismatic-Wall	NOT IN SCOPE	NA
993	College Park High	- Walkway above door	1	Wallpack-Mogul-Prismatic-Wall	NOT IN SCOPE	NA

Line	Site	Area	Fixture/Lamp Qty	Existing Fixture/Lamp	Proposed Fixture/lamp	Controls
994	College Park High	- Walkway	1	Wallpack-Mogul-Prismatic-Wall	NOT IN SCOPE	NA
995	College Park High	- Walkway above door	1	Wallpack-Mogul-Prismatic-Wall	NOT IN SCOPE	NA
996	College Park High	- Walkway above door	1	Wallpack-Mogul-Prismatic-Wall	NOT IN SCOPE	NA
997	College Park High	- Walkway	1	Wallpack-Mogul-Prismatic-Wall	NOT IN SCOPE	NA
998	College Park High	- Entry above door	1	Square-Medium-Clear-Recessed	NOT IN SCOPE	NA
999	College Park High	- H wing Classroom H10	15	Troffer-2X4-Prismatic-Recessed	KT-RKIT30PS-24DB-8CSA-VDIM	KTSL-FC2-12V-SM-PIR; KTSL-WS1-B-SG/ G2
1000	College Park High	- H wing Classroom H8	15	Troffer-2X4-Prismatic-Recessed	KT-RKIT30PS-24DB-8CSA-VDIM	KTSL-FC2-12V-SM-PIR; KTSL-WS1-B-SG/ G2
1001	College Park High	- H wing Classroom H6	15	Troffer-2X4-Prismatic-Recessed	KT-RKIT30PS-24DB-8CSA-VDIM	KTSL-FC2-12V-SM-PIR; KTSL-WS1-B-SG/ G2
1002	College Park High	- H wing Classroom H4	15	Troffer-2X4-Prismatic-Recessed	KT-RKIT30PS-24DB-8CSA-VDIM	KTSL-FC2-12V-SM-PIR; KTSL-WS1-B-SG/ G2
1003	College Park High	- Walkway	1	Wallpack-Mogul-Prismatic-Wall	NOT IN SCOPE	NA
1004	College Park High	- Pool poles	12	Flood-Mogul-Clear-Sports pole	NOT IN SCOPE	NA
1005	College Park High	- Pool poles	1	Wallpack-LED-Prismatic-Wall	NOT IN SCOPE	NA
1006	College Park High	- H wing Classroom H2	15	Troffer-2X4-Prismatic-Recessed	KT-RKIT30PS-24DB-8CSA-VDIM	KTSL-FC2-12V-SM-PIR; KTSL-WS1-B-SG/ G2
1007	College Park High	- H wing Classroom H1	15	Troffer-2X4-Prismatic-Recessed	KT-RKIT30PS-24DB-8CSA-VDIM	KTSL-FC2-12V-SM-PIR; KTSL-WS1-B-SG/ G2
1008	College Park High	- Walkway Canopy	1	Jar-Medium-Wire guard -Surface	NOT IN SCOPE	NA
1009	College Park High	- Entry above door	1	Jar-Medium-Open - no lens-Wall	NOT IN SCOPE	NA
1010	College Park High	- Walkway Canopy	1	Jar-Medium-Wire guard -Surface	NOT IN SCOPE	NA
1011	College Park High	- Walkway Canopy	1	Jar-Medium-Wire guard -Surface	NOT IN SCOPE	NA
1012	College Park High	- Walkway Canopy	1	Jar-Medium-Wire guard -Surface	NOT IN SCOPE	NA
1013	College Park High	- Walkway Canopy	1	Jar-Medium-Wire guard -Surface	NOT IN SCOPE	NA
1014	College Park High	- H wing Classroom H3	15	Troffer-2X4-Prismatic-Recessed	KT-RKIT30PS-24DB-8CSA-VDIM	KTSL-FC2-12V-SM-PIR; KTSL-WS1-B-SG/ G2
1015	College Park High	- Walkway	1	Wallpack-Mogul-Prismatic-Wall	NOT IN SCOPE	NA
1016	College Park High	- Walkway	1	Jar-Medium-Open - no lens-Wall	NOT IN SCOPE	NA
1017	College Park High	- H wing Classroom H5	15	Troffer-2X4-Prismatic-Recessed	KT-RKIT30PS-24DB-8CSA-VDIM	KTSL-FC2-12V-SM-PIR; KTSL-WS1-B-SG/ G2
1018	College Park High	- H wing Classroom H7	15	Troffer-2X4-Prismatic-Recessed	KT-RKIT30PS-24DB-8CSA-VDIM	KTSL-FC2-12V-SM-PIR; KTSL-WS1-B-SG/ G2
1019	College Park High	- H wing Classroom H9	15	Troffer-2X4-Prismatic-Recessed	KT-RKIT30PS-24DB-8CSA-VDIM	KTSL-FC2-12V-SM-PIR; KTSL-WS1-B-SG/ G2
1020	College Park High	- Boys locker equipment	1	Wrap-1X8-Prismatic-Surface	KT-CWLED44PS-4-8CSA-VDIM / KT-CWLED-SLB-1-KIT (CR)	KTSL-FC2-12V-SM-PIR
1021	College Park High	- Boys locker office	4	Direct/Indirect-1X8-Prismatic-Pendant	(4) KT-LED10T8-48G-840-E & (1) KTLD-4LT8-UV-10C-VDIM	FCIS-010; PJ2-3BRL-XXX-L01/PICO-WBX-ADAPT/CW-2-WH; LRF2-OCR2B-P-WH/LRF2-DCRB-WH
1022	College Park High	- Boys locker office locker room	3	Wrap-1X4-Prismatic-Surface	KT-CWLED44PS-4-8CSA-VDIM / KT-CWLED-SLB-1-KIT	KTSL-FC2-12V-SM-PIR; KTSL-WS1-B-SG/ G2
1023	College Park High	- Walkway	2	Wallpack-Mogul-Prismatic-Wall	NOT IN SCOPE	NA
1024	College Park High	- Boys locker office restroom	1	Box-1X4-Prismatic-Surface	KT-CWLED44PS-4-8CSA-VDIM / KT-CWLED-SLB-1-KIT	KTSL-FC2-12V-SM-PIR; KTSL-WS1-B-SG/ G2
1025	College Park High	- Boys locker entry	2	Square -Medium-Open - no lens-Recessed	CANOPYS4A/020UNVD85C2/C5/BZ	NA
1026	College Park High	- Boys locker room	12	Canopy-Medium-Prismatic-Surface	CANOPYS4B/060UNVD85C2/C5/BZ	NA
1027	College Park High	- Walkway above door	2	Wallpack-Mogul-Prismatic-Wall	NOT IN SCOPE	NA
1028	College Park High	- Boys locker storage	2	Wrap-1X4-Prismatic-Surface	KT-CWLED44PS-4-8CSA-VDIM / KT-CWLED-SLB-1-KIT	KTSL-FC2-12V-SM-PIR
1029	College Park High	- Boys locker storage	1	Wrap-1X8-Prismatic-Surface	KT-CWLED44PS-4-8CSA-VDIM / KT-CWLED-SLB-1-KIT (CR)	KTSL-FC2-12V-SM-PIR
1030	College Park High	- Boys locker room	2	Wrap-1X4-Prismatic-Surface	KT-CWLED44PS-4-8CSA-VDIM / KT-CWLED-SLB-1-KIT	KTSL-FC2-12V-SM-PIR
1031	College Park High	- Boys locker room	4	Canopy-Medium-Prismatic-Surface	CANOPYS4B/060UNVD85C2/C5/BZ	NA
1032	College Park High	- Boys locker storage	2	Drum-Plug-in 2 Pin-Prismatic-Surface	LEDFLUSHDRM020D95C315INWHM	MS-OP56M2-DV-WH
1033	College Park High	- Boys locker room shower	4	Canopy-Medium-Prismatic-Surface	CANOPYS4B/060UNVD85C2/C5/BZ	NA
1034	College Park High	- Boys locker room and shower	6	Canopy-Medium-Prismatic-Surface	CANOPYS4B/060UNVD85C2/C5/BZ	NA
1035	College Park High	- Walkway toward quad	1	Wallpack-LED-Prismatic-Wall	NOT IN SCOPE	NA
1036	College Park High	- Walkway above door toward quad	1	Wallpack-LED-Prismatic-Wall	NOT IN SCOPE	NA
1037	College Park High	- Boys locker room and shower	6	Canopy-Medium-Prismatic-Surface	CANOPYS4B/060UNVD85C2/C5/BZ	NA
1038	College Park High	- PE Boys	3	Box-1X4-Prismatic-Surface	KT-CWLED44PS-4-8CSA-VDIM / KT-CWLED-SLB-1-KIT	KTSL-FC2-12V-SM-PIR
1039	College Park High	- PE Boys	1	Box-1X4-Prismatic-Surface	KT-CWLED44PS-4-8CSA-VDIM / KT-CWLED-SLB-1-KIT	KTSL-FC2-12V-SM-PIR
1040	College Park High	- PE Boys custodial	1	Keyless -Medium-Open - no lens-Surface	LEDFLUSHDRM020D95C315INWHM	MS-OP56M2-DV-WH
1041	College Park High	- J mechanical	1	Keyless -Medium-Open - no lens-Surface	LEDFLUSHDRM020D95C315INWHM	MS-OP56M2-DV-WH
1042	College Park High	- J pod center	14	Troffer-2X4-Paracube-Recessed	KT-RKIT30PS-24DB-8CSA-VDIM	KTSL-FC2-12V-SM-PIR; KTSL-WS1-B-SG/ G2
1043	College Park High	- J pod center	6	Square -Medium-Open - no lens-Recessed	CANOPYS4A/020UNVD85C2/C5/BZ	NA

Line	Site	Area	Fixture/Lamp Qty	Existing Fixture/Lamp	Proposed Fixture/lamp	Controls
1044	College Park High	- Walkway	1	Wallpack-LED-Prismatic-Wall	NOT IN SCOPE	NA
1045	College Park High	- Walkway	1	Wallpack-LED-Prismatic-Wall	NOT IN SCOPE	NA
1046	College Park High	- J pod men	1	Box-1X4-Prismatic-Surface	KT-CWLED44PS-4-8CSA-VDIM / KT-CWLED-SLB-1-KIT	KTSL-FC2-12V-SM-PIR
1047	College Park High	- J pod women	1	Box-1X4-Prismatic-Surface	KT-CWLED44PS-4-8CSA-VDIM / KT-CWLED-SLB-1-KIT	KTSL-FC2-12V-SM-PIR
1048	College Park High	- J pod custodial	1	Drum-Plug-in 2 Pin-Prismatic-Surface	LEDFLUSHDRM020D9SC315INWHM	MS-OP56M2-DV-WH
1049	College Park High	- Classroom J5	20	Troffer-2X4-Prismatic-Recessed	KT-RKIT30PS-24DB-8CSA-VDIM	KTSL-FC2-12V-SM-PIR; KTSL-WS1-B-SG/ G2
1050	College Park High	- Workroom J5 J6	6	Wrap-1X4-Prismatic-Surface	KT-CWLED44PS-4-8CSA-VDIM / KT-CWLED-SLB-1-KIT	KTSL-FC2-12V-SM-PIR
1051	College Park High	- Classroom J6	19	Troffer-2X4-Prismatic-Recessed	KT-RKIT30PS-24DB-8CSA-VDIM	KTSL-FC2-12V-SM-PIR; KTSL-WS1-B-SG/ G2
1052	College Park High	- J pod girls	3	Box-1X4-Prismatic-Surface	KT-CWLED44PS-4-8CSA-VDIM / KT-CWLED-SLB-1-KIT	KTSL-FC2-12V-SM-PIR
1053	College Park High	- J pod boys	3	Box-1X4-Prismatic-Surface	KT-CWLED44PS-4-8CSA-VDIM / KT-CWLED-SLB-1-KIT	KTSL-FC2-12V-SM-PIR
1054	College Park High	- Classroom J1	20	Troffer-2X4-Prismatic-Recessed	KT-RKIT30PS-24DB-8CSA-VDIM	KTSL-FC2-12V-SM-PIR; KTSL-WS1-B-SG/ G2
1055	College Park High	- Workroom J1 J2	6	Wrap-1X4-Prismatic-Surface	KT-CWLED44PS-4-8CSA-VDIM / KT-CWLED-SLB-1-KIT	KTSL-FC2-12V-SM-PIR
1056	College Park High	- Classroom J2	20	Troffer-2X4-Prismatic-Recessed	KT-RKIT30PS-24DB-8CSA-VDIM	KTSL-FC2-12V-SM-PIR; KTSL-WS1-B-SG/ G2
1057	College Park High	- Walkway	1	Wallpack-LED-Prismatic-Wall	NOT IN SCOPE	NA
1058	College Park High	- Walkway	1	Wallpack-LED-Prismatic-Wall	NOT IN SCOPE	NA
1059	College Park High	- Classroom J3	20	Troffer-2X4-Prismatic-Recessed	KT-RKIT30PS-24DB-8CSA-VDIM	KTSL-FC2-12V-SM-PIR; KTSL-WS1-B-SG/ G2
1060	College Park High	- Workroom J3 J4	6	Wrap-1X4-Prismatic-Surface	KT-CWLED44PS-4-8CSA-VDIM / KT-CWLED-SLB-1-KIT	KTSL-FC2-12V-SM-PIR
1061	College Park High	- Entry above door	1	Jar-Medium-Open - no lens-Wall	NOT IN SCOPE	NA
1062	College Park High	- Classroom P2	10	Troffer-2X4-Prismatic-Recessed IO	KT-RKIT30PS-24DB-8CSA-VDIM	KTSL-FC2-12V-SM-PIR; KTSL-WS1-B-SG/ G2
1063	College Park High	- Athletic field	26	Flood-Mogul-Clear-Sports pole	NOT IN SCOPE	NA
1064	College Park High	- Rear above door	1	Box-LED-Prismatic-Wall	NOT IN SCOPE	NA
1065	College Park High	- Rear walkway	1	Box-LED-Prismatic-Wall	NOT IN SCOPE	NA
1066	College Park High	- Rear walkway	1	Box-LED-Prismatic-Wall	NOT IN SCOPE	NA
1067	College Park High	- Rear walkway	1	Box-LED-Prismatic-Wall	NOT IN SCOPE	NA
1068	College Park High	- Walkway	1	Wallpack-Mogul-Prismatic-Wall	NOT IN SCOPE	NA
1069	College Park High	- Classroom P1	10	Troffer-2X4-Prismatic-Recessed IO	KT-RKIT30PS-24DB-8CSA-VDIM	KTSL-FC2-12V-SM-PIR; KTSL-WS1-B-SG/ G2
1070	College Park High	- B wing Hallway	8	Wrap-1X4-Prismatic-Surface	KT-CWLED44PS-4-8CSA-VDIM / KT-CWLED-SLB-1-KIT	KTSL-FC2-12V-SM-PIR
1071	College Park High	- Rear kitchen	2	Wallpack-Mogul-Prismatic-Wall	NOT IN SCOPE	NA
1072	College Park High	- Snack bar walkway	1	Wallpack-Mogul-Prismatic-Wall	NOT IN SCOPE	NA
1073	College Park High	- Snack line windows	6	Square-LED-Clear-Recessed	NOT IN SCOPE	NA
1074	College Park High	- Snack bar walkway	1	Wallpack-Mogul-Prismatic-Wall	NOT IN SCOPE	NA
1075	College Park High	- B wing Hallway	2	Wrap-1X4-Prismatic-Surface	KT-CWLED44PS-4-8CSA-VDIM / KT-CWLED-SLB-1-KIT	KTSL-FC2-12V-SM-PIR
1076	College Park High	- B wing Classroom 1	9	Direct/Indirect-1X8-Prismatic-Pendant	(4) KT-LED10T8-48G-840-E & (1) KTLD-4LT8-UV-10C-VDIM	FCIS-010; PJ2-3BRL-XXX-L01/PICO-WBX-ADAPT/CW-2-WH; LRF2-OCR2B-P-WH/LRF2-DCRB-WH
1077	College Park High	- B wing Classroom 3	9	Direct/Indirect-1X8-Prismatic-Pendant	(4) KT-LED10T8-48G-840-E & (1) KTLD-4LT8-UV-10C-VDIM	FCIS-010; PJ2-3BRL-XXX-L01/PICO-WBX-ADAPT/CW-2-WH; LRF2-OCR2B-P-WH/LRF2-DCRB-WH
1078	College Park High	- B wing Classroom 5	9	Direct/Indirect-1X8-Prismatic-Pendant	(4) KT-LED10T8-48G-840-E & (1) KTLD-4LT8-UV-10C-VDIM	FCIS-010; PJ2-3BRL-XXX-L01/PICO-WBX-ADAPT/CW-2-WH; LRF2-OCR2B-P-WH/LRF2-DCRB-WH
1079	College Park High	- B wing Classroom 7	9	Direct/Indirect-1X8-Prismatic-Pendant	(4) KT-LED10T8-48G-840-E & (1) KTLD-4LT8-UV-10C-VDIM	FCIS-010; PJ2-3BRL-XXX-L01/PICO-WBX-ADAPT/CW-2-WH; LRF2-OCR2B-P-WH/LRF2-DCRB-WH
1080	College Park High	- B wing Classroom 9	9	Direct/Indirect-1X8-Prismatic-Pendant	(4) KT-LED10T8-48G-840-E & (1) KTLD-4LT8-UV-10C-VDIM	FCIS-010; PJ2-3BRL-XXX-L01/PICO-WBX-ADAPT/CW-2-WH; LRF2-OCR2B-P-WH/LRF2-DCRB-WH
1081	College Park High	- B wing Classroom 10	9	Direct/Indirect-1X8-Prismatic-Pendant	(4) KT-LED10T8-48G-840-E & (1) KTLD-4LT8-UV-10C-VDIM	FCIS-010; PJ2-3BRL-XXX-L01/PICO-WBX-ADAPT/CW-2-WH; LRF2-OCR2B-P-WH/LRF2-DCRB-WH
1082	College Park High	- B wing Classroom 8	9	Direct/Indirect-1X8-Prismatic-Pendant	(4) KT-LED10T8-48G-840-E & (1) KTLD-4LT8-UV-10C-VDIM	FCIS-010; PJ2-3BRL-XXX-L01/PICO-WBX-ADAPT/CW-2-WH; LRF2-OCR2B-P-WH/LRF2-DCRB-WH
1083	College Park High	- B wing Classroom 6	9	Direct/Indirect-1X8-Prismatic-Pendant	(4) KT-LED10T8-48G-840-E & (1) KTLD-4LT8-UV-10C-VDIM	FCIS-010; PJ2-3BRL-XXX-L01/PICO-WBX-ADAPT/CW-2-WH; LRF2-OCR2B-P-WH/LRF2-DCRB-WH
1084	College Park High	- B wing Classroom 4	9	Direct/Indirect-1X8-Prismatic-Pendant	(4) KT-LED10T8-48G-840-E & (1) KTLD-4LT8-UV-10C-VDIM	FCIS-010; PJ2-3BRL-XXX-L01/PICO-WBX-ADAPT/CW-2-WH; LRF2-OCR2B-P-WH/LRF2-DCRB-WH
1085	College Park High	- B wing Classroom 2	9	Direct/Indirect-1X8-Prismatic-Pendant	(4) KT-LED10T8-48G-840-E & (1) KTLD-4LT8-UV-10C-VDIM	FCIS-010; PJ2-3BRL-XXX-L01/PICO-WBX-ADAPT/CW-2-WH; LRF2-OCR2B-P-WH/LRF2-DCRB-WH
1086	College Park High	- Library	51	Box-1X4-Prismatic-Aircraft Cable	KT-CWLED44PS-4-8CSA-VDIM / KT-CWLED-SLB-1-KIT (CR)	KTSL-FC2-12V-SM-PIR; KTSL-WS1-B-SG/ G2
1087	College Park High	- Library computer lab	23	Box-1X4-Prismatic-Aircraft Cable	KT-CWLED44PS-4-8CSA-VDIM / KT-CWLED-SLB-1-KIT (CR)	KTSL-FC2-12V-SM-PIR; KTSL-WS1-B-SG/ G2

Line	Site	Area	Fixture/Lamp Qty	Existing Fixture/Lamp	Proposed Fixture/lamp	Controls
1088	College Park High	- Library computer lab	13	Box-1X4-Prismatic-Aircraft Cable	KT-CWLED44PS-4-8CSA-VDIM / KT-CWLED-SLB-1-KIT (CR)	KTSL-FC2-12V-SM-PIR; KTSL-WS1-B-SG/ G2
1089	College Park High	- Mechanical	1	Keyless -Medium-Open - no lens-Surface	LEDFLUSHDRM020D9SC315INWHM	MS-OP56M2-DV-WH
1090	College Park High	- C wing Hallway	8	Wrap-1X4-Prismatic-Surface	KT-CWLED44PS-4-8CSA-VDIM / KT-CWLED-SLB-1-KIT	KTSL-FC2-12V-SM-PIR
1091	College Park High	- C wing Hallway	2	Wrap-1X4-Prismatic-Surface	KT-CWLED44PS-4-8CSA-VDIM / KT-CWLED-SLB-1-KIT	KTSL-FC2-12V-SM-PIR
1092	College Park High	- C wing Classroom 2	9	Direct/Indirect-1X8-Prismatic-Pendant	(4) KT-LED10T8-48G-840-E & (1) KTLD-4LT8-UV-10C-VDIM	FCIS-010; PJ2-3BRL-XXX-L01/PICO-WBX-ADAPT/CW-2-WH; LRF2-OCR2B-P-WH/LRF2-DCRB-WH
1093	College Park High	- C wing Classroom 4	9	Direct/Indirect-1X8-Prismatic-Pendant	(4) KT-LED10T8-48G-840-E & (1) KTLD-4LT8-UV-10C-VDIM	FCIS-010; PJ2-3BRL-XXX-L01/PICO-WBX-ADAPT/CW-2-WH; LRF2-OCR2B-P-WH/LRF2-DCRB-WH
1094	College Park High	- C wing Classroom 6	9	Direct/Indirect-1X8-Prismatic-Pendant	(4) KT-LED10T8-48G-840-E & (1) KTLD-4LT8-UV-10C-VDIM	FCIS-010; PJ2-3BRL-XXX-L01/PICO-WBX-ADAPT/CW-2-WH; LRF2-OCR2B-P-WH/LRF2-DCRB-WH
1095	College Park High	- C wing Classroom 8	9	Direct/Indirect-1X8-Prismatic-Pendant	(4) KT-LED10T8-48G-840-E & (1) KTLD-4LT8-UV-10C-VDIM	FCIS-010; PJ2-3BRL-XXX-L01/PICO-WBX-ADAPT/CW-2-WH; LRF2-OCR2B-P-WH/LRF2-DCRB-WH
1096	College Park High	- C wing Classroom 10	9	Direct/Indirect-1X8-Prismatic-Pendant	(4) KT-LED10T8-48G-840-E & (1) KTLD-4LT8-UV-10C-VDIM	FCIS-010; PJ2-3BRL-XXX-L01/PICO-WBX-ADAPT/CW-2-WH; LRF2-OCR2B-P-WH/LRF2-DCRB-WH
1097	College Park High	- C wing Classroom 12	9	Direct/Indirect-1X8-Prismatic-Pendant	(4) KT-LED10T8-48G-840-E & (1) KTLD-4LT8-UV-10C-VDIM	FCIS-010; PJ2-3BRL-XXX-L01/PICO-WBX-ADAPT/CW-2-WH; LRF2-OCR2B-P-WH/LRF2-DCRB-WH
1098	College Park High	- C wing Classroom 11	9	Direct/Indirect-1X8-Prismatic-Pendant	(4) KT-LED10T8-48G-840-E & (1) KTLD-4LT8-UV-10C-VDIM	FCIS-010; PJ2-3BRL-XXX-L01/PICO-WBX-ADAPT/CW-2-WH; LRF2-OCR2B-P-WH/LRF2-DCRB-WH
1099	College Park High	- C wing Classroom 9	9	Direct/Indirect-1X8-Prismatic-Pendant	(4) KT-LED10T8-48G-840-E & (1) KTLD-4LT8-UV-10C-VDIM	FCIS-010; PJ2-3BRL-XXX-L01/PICO-WBX-ADAPT/CW-2-WH; LRF2-OCR2B-P-WH/LRF2-DCRB-WH
1100	College Park High	- C wing Classroom 7	9	Direct/Indirect-1X8-Prismatic-Pendant	(4) KT-LED10T8-48G-840-E & (1) KTLD-4LT8-UV-10C-VDIM	FCIS-010; PJ2-3BRL-XXX-L01/PICO-WBX-ADAPT/CW-2-WH; LRF2-OCR2B-P-WH/LRF2-DCRB-WH
1101	College Park High	- C wing Classroom 5	9	Direct/Indirect-1X8-Prismatic-Pendant	(4) KT-LED10T8-48G-840-E & (1) KTLD-4LT8-UV-10C-VDIM	FCIS-010; PJ2-3BRL-XXX-L01/PICO-WBX-ADAPT/CW-2-WH; LRF2-OCR2B-P-WH/LRF2-DCRB-WH
1102	College Park High	- C wing Classroom 3	9	Direct/Indirect-1X8-Prismatic-Pendant	(4) KT-LED10T8-48G-840-E & (1) KTLD-4LT8-UV-10C-VDIM	FCIS-010; PJ2-3BRL-XXX-L01/PICO-WBX-ADAPT/CW-2-WH; LRF2-OCR2B-P-WH/LRF2-DCRB-WH
1103	College Park High	- C wing Classroom 1	9	Direct/Indirect-1X8-Prismatic-Pendant	(4) KT-LED10T8-48G-840-E & (1) KTLD-4LT8-UV-10C-VDIM	FCIS-010; PJ2-3BRL-XXX-L01/PICO-WBX-ADAPT/CW-2-WH; LRF2-OCR2B-P-WH/LRF2-DCRB-WH
1104	College Park High	- Student services south	9	Wrap-1X8-Prismatic-Surface	KT-CWLED44PS-4-8CSA-VDIM / KT-CWLED-SLB-1-KIT (CR)	KTSL-FC2-12V-SM-PIR; KTSL-WS1-B-SG/ G2
1105	College Park High	- Student services south storage	1	Wrap-1X8-Prismatic-Surface	KT-CWLED44PS-4-8CSA-VDIM / KT-CWLED-SLB-1-KIT (CR)	KTSL-FC2-12V-SM-PIR
1106	College Park High	- Student services south office	1	Wrap-1X8-Prismatic-Surface	KT-CWLED44PS-4-8CSA-VDIM / KT-CWLED-SLB-1-KIT (CR)	KTSL-FC2-12V-SM-PIR; KTSL-WS1-B-SG/ G2
1107	College Park High	- Student services south principal	2	Wrap-1X8-Prismatic-Surface	KT-CWLED44PS-4-8CSA-VDIM / KT-CWLED-SLB-1-KIT (CR)	KTSL-FC2-12V-SM-PIR
1108	College Park High	- Student services south office	1	Wrap-1X8-Prismatic-Surface	KT-CWLED44PS-4-8CSA-VDIM / KT-CWLED-SLB-1-KIT (CR)	KTSL-FC2-12V-SM-PIR; KTSL-WS1-B-SG/ G2
1109	College Park High	- Student services south office	1	Wrap-1X8-Prismatic-Surface	KT-CWLED44PS-4-8CSA-VDIM / KT-CWLED-SLB-1-KIT (CR)	KTSL-FC2-12V-SM-PIR; KTSL-WS1-B-SG/ G2
1110	College Park High	- Student services south office	1	Wrap-1X8-Prismatic-Surface	KT-CWLED44PS-4-8CSA-VDIM / KT-CWLED-SLB-1-KIT (CR)	KTSL-FC2-12V-SM-PIR; KTSL-WS1-B-SG/ G2
1111	College Park High	- Student services south office	2	Wrap-1X8-Prismatic-Surface	KT-CWLED44PS-4-8CSA-VDIM / KT-CWLED-SLB-1-KIT (CR)	KTSL-FC2-12V-SM-PIR; KTSL-WS1-B-SG/ G2
1112	College Park High	- Student services south office	1	Wrap-1X8-Prismatic-Surface	KT-CWLED44PS-4-8CSA-VDIM / KT-CWLED-SLB-1-KIT (CR)	KTSL-FC2-12V-SM-PIR; KTSL-WS1-B-SG/ G2
1113	College Park High	- Student services south office	1	Wrap-1X8-Prismatic-Surface	KT-CWLED44PS-4-8CSA-VDIM / KT-CWLED-SLB-1-KIT (CR)	KTSL-FC2-12V-SM-PIR; KTSL-WS1-B-SG/ G2
1114	College Park High	- Student services north	6	Wrap-1X8-Prismatic-Surface	KT-CWLED44PS-4-8CSA-VDIM / KT-CWLED-SLB-1-KIT (CR)	KTSL-FC2-12V-SM-PIR
1115	College Park High	- Student services north Vice principal	2	Wrap-1X4-Prismatic-Surface	KT-CWLED44PS-4-8CSA-VDIM / KT-CWLED-SLB-1-KIT	KTSL-FC2-12V-SM-PIR
1116	College Park High	- Student services north Vice principal	6	Wrap-1X4-Prismatic-Surface	KT-CWLED44PS-4-8CSA-VDIM / KT-CWLED-SLB-1-KIT	KTSL-FC2-12V-SM-PIR
1117	College Park High	- Student services north Treasurer	2	Wrap-1X4-Prismatic-Surface	KT-CWLED44PS-4-8CSA-VDIM / KT-CWLED-SLB-1-KIT	KTSL-FC2-12V-SM-PIR
1118	College Park High	- Student services north Registrar	2	Wrap-1X4-Prismatic-Surface	KT-CWLED44PS-4-8CSA-VDIM / KT-CWLED-SLB-1-KIT	KTSL-FC2-12V-SM-PIR
1119	College Park High	- Student services north hall	1	Drum-Plug-in 2 Pin-Prismatic-Surface	LEDFLUSHDRM020D9SC315INWHM	NA
1120	College Park High	- Student services north storage	1	Keyless -Medium-Open - no lens-Surface	LEDFLUSHDRM020D9SC315INWHM	MS-OP56M2-DV-WH
1121	College Park High	- Student services north Conference	2	Wrap-1X4-Prismatic-Surface	KT-CWLED44PS-4-8CSA-VDIM / KT-CWLED-SLB-1-KIT	KTSL-FC2-12V-SM-PIR; KTSL-WS1-B-SG/ G2
1122	College Park High	- A wing Hallway	8	Wrap-1X4-Prismatic-Surface	KT-CWLED44PS-4-8CSA-VDIM / KT-CWLED-SLB-1-KIT	KTSL-FC2-12V-SM-PIR
1123	College Park High	- A wing Hallway	2	Wrap-1X4-Prismatic-Surface	KT-CWLED44PS-4-8CSA-VDIM / KT-CWLED-SLB-1-KIT	KTSL-FC2-12V-SM-PIR
1124	College Park High	- Wellness center	9	Wrap-1X4-Prismatic-Surface	KT-CWLED44PS-4-8CSA-VDIM / KT-CWLED-SLB-1-KIT	KTSL-FC2-12V-SM-PIR; KTSL-WS1-B-SG/ G2
1125	College Park High	- Wellness center data	1	Wrap-1X4-Prismatic-Surface	KT-CWLED44PS-4-8CSA-VDIM / KT-CWLED-SLB-1-KIT	KTSL-FC2-12V-SM-PIR
1126	College Park High	- Wellness center vault	1	Wrap-1X4-Prismatic-Surface	KT-CWLED44PS-4-8CSA-VDIM / KT-CWLED-SLB-1-KIT	KTSL-FC2-12V-SM-PIR
1127	College Park High	- Wellness center hall	1	Square -Medium-Open - no lens-Recessed	CANOPYS4A/020UNVDBSC2/C5/BZ	MS-OP56M2-DV-WH
1128	College Park High	- Wellness center psychologist	2	Wrap-1X4-Prismatic-Surface	KT-CWLED44PS-4-8CSA-VDIM / KT-CWLED-SLB-1-KIT	KTSL-FC2-12V-SM-PIR
1129	College Park High	- Wellness center resource tech	2	Wrap-1X8-Prismatic-Surface	KT-CWLED44PS-4-8CSA-VDIM / KT-CWLED-SLB-1-KIT (CR)	KTSL-FC2-12V-SM-PIR
1130	College Park High	- Faculty workroom	2	Wrap-1X8-Prismatic-Surface	KT-CWLED44PS-4-8CSA-VDIM / KT-CWLED-SLB-1-KIT (CR)	KTSL-FC2-12V-SM-PIR

Line	Site	Area	Fixture/Lamp Qty	Existing Fixture/Lamp	Proposed Fixture/lamp	Controls
1131	College Park High	- Faculty workroom hall	2	Square -Medium-Frosted-Recessed	CANOPY54A/020UNVD8SC2/C5/BZ	NA
1132	College Park High	- Faculty workroom staff men	1	Box-1X4-Prismatic-Surface	KT-CWLED44PS-4-8CSA-VDIM / KT-CWLED-SLB-1-KIT	KTSL-FC2-12V-SM-PIR
1133	College Park High	- Faculty workroom staff women	1	Box-1X4-Prismatic-Surface	KT-CWLED44PS-4-8CSA-VDIM / KT-CWLED-SLB-1-KIT	KTSL-FC2-12V-SM-PIR
1134	College Park High	- Faculty workroom staff women	1	Box-1X4-Prismatic-Surface	KT-CWLED44PS-4-8CSA-VDIM / KT-CWLED-SLB-1-KIT	KTSL-FC2-12V-SM-PIR
1135	College Park High	- Attendance	5	Wrap-1X4-Prismatic-Surface	KT-CWLED44PS-4-8CSA-VDIM / KT-CWLED-SLB-1-KIT	KTSL-FC2-12V-SM-PIR
1136	College Park High	- Attendance data	1	2X2-Box-Open - no lens-Surface	KT-CBLED24PS-22B-8CSA-VDIM / KT-CBLED-SM-22-KIT	KTSL-FC2-12V-SM-PIR
1137	College Park High	- Attendance data storage	1	Square -Medium-Frosted-Recessed	CANOPY54A/020UNVD8SC2/C5/BZ	MS-OPS6M2-DV-WH
1138	College Park High	- Attendance staff	1	Box-1X4-Prismatic-Surface	KT-CWLED44PS-4-8CSA-VDIM / KT-CWLED-SLB-1-KIT	KTSL-FC2-12V-SM-PIR
1139	College Park High	- Attendance nurse	1	Box-1X4-Prismatic-Surface	KT-CWLED44PS-4-8CSA-VDIM / KT-CWLED-SLB-1-KIT	KTSL-FC2-12V-SM-PIR
1140	College Park High	- Attendance nurse	1	Wrap-1X4-Prismatic-Surface	KT-CWLED44PS-4-8CSA-VDIM / KT-CWLED-SLB-1-KIT	KTSL-FC2-12V-SM-PIR
1141	College Park High	- A wing Classroom 1	12	Direct/Indirect-1X8-Prismatic-Pendant	(4) KT-LED10T8-48G-840-E & (1) KTLD-4LT8-UV-10C-VDIM	FCIS-010; PJ2-3BRL-XXX-L01/PICO-WBX-ADAPT/CW-2-WH; LRF2-OCR2B-P-WH/LRF2-DCRB-WH
1142	College Park High	- A wing Classroom 2	12	Direct/Indirect-1X8-Prismatic-Pendant	(4) KT-LED10T8-48G-840-E & (1) KTLD-4LT8-UV-10C-VDIM	FCIS-010; PJ2-3BRL-XXX-L01/PICO-WBX-ADAPT/CW-2-WH; LRF2-OCR2B-P-WH/LRF2-DCRB-WH
1143	College Park High	- A wing Classroom 4	12	Direct/Indirect-1X8-Prismatic-Pendant	(4) KT-LED10T8-48G-840-E & (1) KTLD-4LT8-UV-10C-VDIM	FCIS-010; PJ2-3BRL-XXX-L01/PICO-WBX-ADAPT/CW-2-WH; LRF2-OCR2B-P-WH/LRF2-DCRB-WH
1144	College Park High	- A wing storage	2	Drum-Plug-in 2 Pin-Prismatic-Surface	LEDFLUSHDRM020D9SC315INWHM	NA
1145	College Park High	- A wing storage office	2	Drum-Plug-in 2 Pin-Prismatic-Surface	LEDFLUSHDRM020D9SC315INWHM	NA
1146	College Park High	- A wing Classroom 3	12	Direct/Indirect-1X8-Prismatic-Pendant	(4) KT-LED10T8-48G-840-E & (1) KTLD-4LT8-UV-10C-VDIM	FCIS-010; PJ2-3BRL-XXX-L01/PICO-WBX-ADAPT/CW-2-WH; LRF2-OCR2B-P-WH/LRF2-DCRB-WH
1147	College Park High	- A wing Custodial	3	Wrap-1X4-Prismatic-Pendant	KT-CWLED44PS-4-8CSA-VDIM / KT-CWLED-SLB-1-KIT	KTSL-FC2-12V-SM-PIR
1148	College Park High	- A wing Boys	4	Box-1X4-Prismatic-Surface	KT-CWLED44PS-4-8CSA-VDIM / KT-CWLED-SLB-1-KIT	KTSL-FC2-12V-SM-PIR
1149	College Park High	- A wing Boys	1	Box-1X4-Prismatic-Surface	KT-CWLED44PS-4-8CSA-VDIM / KT-CWLED-SLB-1-KIT	KTSL-FC2-12V-SM-PIR
1150	College Park High	- A wing Girls	4	Box-1X4-Prismatic-Surface	KT-CWLED44PS-4-8CSA-VDIM / KT-CWLED-SLB-1-KIT	KTSL-FC2-12V-SM-PIR
1151	College Park High	- A wing Girls	1	Box-1X4-Prismatic-Surface	KT-CWLED44PS-4-8CSA-VDIM / KT-CWLED-SLB-1-KIT	KTSL-FC2-12V-SM-PIR
1152	College Park High	- Area flood toward bike racks	1	Flood-Mogul-Clear-Wall pole slip fit trunion	KT-ALED140PS-M1-5-TM-8CSB-VDIM-P	KTS-MW3-12V-PKO
1153	College Park High	- Back door	1	Wallpack-Medium-Prismatic-Wall	KT-WPLED20-S1-8CSB-VDIM	NA
1154	College Park High	- Walkway	1	Wallpack-Medium-Prismatic-Wall	KT-WPLED55-M1-8CSB-VDIM/ MW	NA
1155	College Park High	- Walkway Toward basketball	1	Wallpack-Medium-Prismatic-Wall	KT-WPLED55-M1-8CSB-VDIM/ MW	NA
1156	College Park High	- Pool equipment doors	4	Cutoff wallpack-Plug-in 4 Pin-Clear-Wall	KT-WPLED35-M1-8CSB-VDIM/ MW	NA
1157	College Park High	- Above door	1	Box-1X4-Prismatic-Surface	KT-CWLED44PS-4-8CSA-VDIM / KT-CWLED-SLB-1-KIT	KTSL-FC2-12V-SM-PIR
1158	College Park High	- Walkway Canopy	2	Box-Medium-Prismatic-Surface	CANOPY54B/060UNVD8SC2/C5/BZ	NA
1159	College Park High	- Storage yard	1	Wallpack-Medium-Prismatic-Wall	KT-WPLED55-M1-8CSB-VDIM/ MW	NA
1160	College Park High	- Rear Above doors	3	Wallpack-Plug-in 4 Pin-Prismatic-Wall	KT-WPLED20-S1-8CSB-VDIM	NA
1161	College Park High	- Above doors	2	Wallpack-Plug-in 4 Pin-Prismatic-Wall	KT-WPLED20-S1-8CSB-VDIM	NA
1162	College Park High	- Side grassy area	2	Wallpack-Plug-in 4 Pin-Prismatic-Wall	KT-WPLED35-M1-8CSB-VDIM/ MW	NA
1163	College Park High	- Walkway above door	2	Wallpack-Medium-Prismatic-Wall	KT-WPLED35-M1-8CSB-VDIM/ MW	NA
1164	College Park High	- Above doors	1	Wallpack-Plug-in 4 Pin-Prismatic-Wall	KT-WPLED20-S1-8CSB-VDIM	NA
1165	College Park High	- Above doors	1	Wallpack-Plug-in 4 Pin-Prismatic-Wall	KT-WPLED20-S1-8CSB-VDIM	NA
1166	College Park High	- Walkway	1	Wallpack-Plug-in 4 Pin-Prismatic-Wall	KT-WPLED20-S1-8CSB-VDIM	NA
1167	College Park High	- Walkway above door	2	Wallpack-Medium-Prismatic-Wall	KT-WPLED35-M1-8CSB-VDIM/ MW	NA
1168	College Park High	- Rear towards basketball	1	Wallpack-Medium-Prismatic-Wall	KT-WPLED55-M1-8CSB-VDIM/ MW	NA
1169	College Park High	- Rear mech yard	1	Wallpack-Medium-Prismatic-Wall	KT-WPLED55-M1-8CSB-VDIM/ MW	NA
1170	College Park High	- Rear walkway	2	Wallpack-Medium-Prismatic-Wall	KT-WPLED35-M1-8CSB-VDIM/ MW	NA
1171	Concord High School	Interior Area 1 - 604	19	Troffer-LED-Frosted-Recessed	KT-RKIT30PS-24DB-8CSA-VDIM	KTSL-FC2-12V-SM-PIR; KTSL-WS1-B-SG/ G2
1172	Concord High School	Exterior - mP Toward walkway	1	6-in Can-Medium-Open - no lens-Recessed	KT-RDLED18PS-6A-8CSG-VDIM	KTSL-FC1-UV-KO; KTSL-FC1-UV-KO-PIR
1173	Concord High School	Exterior - Small gym above door	1	6-in Can-Medium-Frosted-Recessed	KT-RDLED18PS-6A-8CSG-VDIM	KTSL-FC1-UV-KO; KTSL-FC1-UV-KO-PIR
1174	Concord High School	Exterior - Small gym above door	2	6-in Can-Medium-Frosted-Recessed	KT-RDLED18PS-6A-8CSG-VDIM	KTSL-FC1-UV-KO; KTSL-FC1-UV-KO-PIR
1175	Concord High School	Exterior - Small gym above door	2	6-in Can-Medium-Frosted-Recessed	KT-RDLED18PS-6A-8CSG-VDIM	KTSL-FC1-UV-KO; KTSL-FC1-UV-KO-PIR
1176	Concord High School	Exterior - Small gym above door	1	6-in Can-Medium-Frosted-Recessed	KT-RDLED18PS-6A-8CSG-VDIM	KTSL-FC1-UV-KO; KTSL-FC1-UV-KO-PIR
1177	Concord High School	Area 2 - Stage	7	8-in Can-Medium-Open - no lens-Recessed	KT-RDLED29PS-8A-8CSG-VDIM	KTSL-FC1-UV-KO; KTSL-FC1-UV-KO-PIR
1178	Concord High School	Area 2 - Auto shop	18	Industrial strip-1X8-Open - no lens-Surface	KT-CWLED44PS-4-8CSA-VDIM / KT-CWLED-SLB-1-KIT	KTSL-FC2-12V-SM-PIR; KTSL-WS1-B-SG/ G2

Line	Site	Area	Fixture/Lamp Qty	Existing Fixture/Lamp	Proposed Fixture/lamp	Controls
1179	Concord High School	Area 2 - Auto shop	7	Industrial strip-1X4-Open - no lens-Surface	(2) KT-LED10T8-48G-840-E & (1) KTLD-2LT8-UV-10C-VDIM	NA
1180	Concord High School	Gymnasiums - Girls locker room hallway	2	Square-Medium-Prismatic-Recessed	NOT IN SCOPE	NA
1181	Concord High School	Gymnasiums - Boys locker room hallway	2	Square-Medium-Prismatic-Recessed	NOT IN SCOPE	NA
1182	Concord High School	Gymnasiums - Boys locker room vestibule	1	Square-Medium-Prismatic-Recessed	NOT IN SCOPE	NA
1183	Concord High School	Gymnasiums - Wrestling	24	2X2 Troffer-LED-Frosted-Recessed	NOT IN SCOPE	NA
1184	Concord High School	Gymnasiums - Wrestling office	3	2X2 Center basket-LED-Frosted-Recessed	NOT IN SCOPE	NA
1185	Concord High School	Gymnasiums - Gymnasium	4	Highbay-Mogul-Wire guard-Hook cord plug	NOT IN SCOPE	NA
1186	Concord High School	Gymnasiums - Gymnasium Boys	2	1X4 Troffer-LED-Frosted-Recessed	NOT IN SCOPE	NA
1187	Concord High School	Gymnasiums - Gymnasium Custodial	1	Strip-LED-Frosted-Surface	NOT IN SCOPE	NA
1188	Concord High School	Gymnasiums - Gymnasium Girls	2	1X4 Troffer-LED-Frosted-Recessed	NOT IN SCOPE	NA
1189	Concord High School	Gymnasiums - Gymnasium Electrical	1	Strip-LED-Frosted-Surface	NOT IN SCOPE	NA
1190	Concord High School	Gymnasiums - Gymnasium Electrical	1	Strip-LED-Frosted-Surface	NOT IN SCOPE	NA
1191	Concord High School	Interior Area 1 - 209	6	Spot-Medium-Open - no lens-Surface	NOT IN SCOPE	NA
1192	Concord High School	Gymnasiums - Gymnasium	60	Highbay-2X4-Wire Guard-Surface	KT-HBLEDD115-1.5F-840-VDIM-P /G2 / KT-HBLEDD-SM-1-KIT / KT-HBLEDD-WG-5-KIT /G2	KTSL-FC3-12V-PKO-PIR
1193	Concord High School	Gymnasiums - Girls locker room restroom	4	Wrap-1X4-Prismatic-Surface	(2) KT-LED10T8-48G-840-E & (1) KTLD-2LT8-UV-10C-VDIM	NA
1194	Concord High School	Gymnasiums - Girls locker room custodial	1	Box-Medium-Open - no lens-Wall	KT-WPLED20-51-8CSB-VDIM	NA
1195	Concord High School	Gymnasiums - Girls locker room	26	Box-1X4-Prismatic-Pendant	KT-CWLED44PS-4-8CSA-VDIM / KT-CWLED-SLB-1-KIT	KTSL-FC2-12V-SM-PIR
1196	Concord High School	Gymnasiums - Girls locker room shower	9	Square-Medium-Prismatic-Recessed	CANOPYS4A/020UNVD8SC2/C5/BZ	NA
1197	Concord High School	Gymnasiums - Girls locker room storage	2	Drum-Plug-in 2 Pin-Prismatic-Surface	LEDFLUSHDRM020D9SC315INWHM	NA
1198	Concord High School	Interior Area 1 - Custodian	1	Porcelain-Medium-Open - no lens-Surface	NOT IN SCOPE	NA
1199	Concord High School	Interior Area 1 - Hallway	2	Square -Medium-Frosted-Recessed	NOT IN SCOPE	NA
1200	Concord High School	Gymnasiums - Girls locker room vestibule	2	Drum-Plug-in 2 Pin-Prismatic-Surface	LEDFLUSHDRM020D9SC315INWHM	NA
1201	Concord High School	Gymnasiums - Girls locker room vestibule storage	2	Hat-Medium-Open - no lens-Surface	KT-LED9A19-O-940	NA
1202	Concord High School	Interior Area 1 - Hallway	1	Square -Medium-Frosted-Recessed	NOT IN SCOPE	NA
1203	Concord High School	Gymnasiums - Girls locker room equipment	8	Drum-Plug-in 2 Pin-Prismatic-Surface	LEDFLUSHDRM020D9SC315INWHM	NA
1204	Concord High School	Gymnasiums - Girls locker room office storage	3	Box-2X4-Prismatic-Surface	KT-CBLEDD30PS-24B-8CSA-VDIM / KT-CBLEDD-SM-24-KIT	KTSL-FC2-12V-SM-PIR; KTSL-WS1-B-SG/ G2
1205	Concord High School	Gymnasiums - Girls locker room office	10	Box-2X4-Prismatic-Surface	KT-CBLEDD30PS-24B-8CSA-VDIM / KT-CBLEDD-SM-24-KIT	KTSL-FC2-12V-SM-PIR; KTSL-WS1-B-SG/ G2
1206	Concord High School	Gymnasiums - Girls locker room office women	2	Drum-Plug-in 2 Pin-Prismatic-Surface	LEDFLUSHDRM020D9SC315INWHM	NA
1207	Concord High School	Gymnasiums - Girls locker room office women restroom	1	Corner Box-1X2-Prismatic-Wall 4 Security screws	(2) KT-LED8T8-24G-841-E & (1) KTLD-2LT8-UV-8C-VDIM	NA
1208	Concord High School	Gymnasiums - Girls locker room office women restroom	1	6-in Can-Medium-Prismatic-Recessed	KT-RDLED18PS-6A-8CSG-VDIM	KTSL-FC1-UV-KO; KTSL-FC1-UV-KO-PIR
1209	Concord High School	Gymnasiums - Girls locker room mechanical	2	Hat-Medium-Open - no lens-Surface	KT-LED9A19-O-940	NA
1210	Concord High School	Gymnasiums - Girls locker room boiler	3	Drum-Plug-in 2 Pin-Prismatic-Surface	LEDFLUSHDRM020D9SC315INWHM	NA
1211	Concord High School	Gymnasiums - Boys locker room restroom	4	Wrap-1X4-Prismatic-Surface	(2) KT-LED10T8-48G-840-E & (1) KTLD-2LT8-UV-10C-VDIM	NA
1212	Concord High School	Gymnasiums - Boys locker room	24	Box-1X8-Prismatic-Pendant	KT-MSLED90PS-8-8CSA-VDIM / KT-MSLED-SLB-1	KTSL-FC2-12V-SM-PIR
1213	Concord High School	Gymnasiums - Boys locker room	12	Box-1X4-Prismatic-Pendant	KT-CWLED44PS-4-8CSA-VDIM / KT-CWLED-SLB-1-KIT	KTSL-FC2-12V-SM-PIR
1214	Concord High School	Gymnasiums - Boys locker room storage	2	Drum-Plug-in 2 Pin-Prismatic-Surface	LEDFLUSHDRM020D9SC315INWHM	NA
1215	Concord High School	Gymnasiums - Boys locker room storage	2	Drum-Plug-in 2 Pin-Prismatic-Surface	LEDFLUSHDRM020D9SC315INWHM	NA
1216	Concord High School	Gymnasiums - Boys locker room storage	2	Hat-Medium-Open - no lens-Surface	KT-LED9A19-O-940	NA
1217	Concord High School	Gymnasiums - Boys locker room shower	15	Square-Medium-Prismatic-Recessed	CANOPYS4A/020UNVD8SC2/C5/BZ	NA
1218	Concord High School	Gymnasiums - Boys locker room team room	6	Hat-Medium-Open - no lens-Surface	KT-LED9A19-O-940	NA
1219	Concord High School	Gymnasiums - Boys locker room storage	2	Drum-Plug-in 2 Pin-Prismatic-Surface	LEDFLUSHDRM020D9SC315INWHM	NA
1220	Concord High School	Gymnasiums - Boys locker room storage	1	Square-Medium-Prismatic-Recessed	CANOPYS4A/020UNVD8SC2/C5/BZ	MS-OPS6M2-DV-WH
1221	Concord High School	Gymnasiums - Boys locker room office	4	Box-2X4-Prismatic-Surface	KT-CBLEDD30PS-24B-8CSA-VDIM / KT-CBLEDD-SM-24-KIT	KTSL-FC2-12V-SM-PIR; KTSL-WS1-B-SG/ G2
1222	Concord High School	Gymnasiums - Boys locker room office	8	Box-2X4-Prismatic-Surface	KT-CBLEDD30PS-24B-8CSA-VDIM / KT-CBLEDD-SM-24-KIT	KTSL-FC2-12V-SM-PIR; KTSL-WS1-B-SG/ G2
1223	Concord High School	Gymnasiums - Boys locker room office men	2	Drum-Plug-in 2 Pin-Prismatic-Surface	LEDFLUSHDRM020D9SC315INWHM	NA
1224	Concord High School	Gymnasiums - Boys locker room office men restroom	1	Corner Box-1X2-Prismatic-Wall 4 Security screws	(2) KT-LED8T8-24G-841-E & (1) KTLD-2LT8-UV-8C-VDIM	NA
1225	Concord High School	Gymnasiums - Boys locker room office men restroom	1	6-in Can-Medium-Prismatic-Recessed	KT-RDLED18PS-6A-8CSG-VDIM	KTSL-FC1-UV-KO; KTSL-FC1-UV-KO-PIR

Line	Site	Area	Fixture/Lamp Qty	Existing Fixture/Lamp	Proposed Fixture/lamp	Controls
1226	Concord High School	Gymnasiums - Boys locker room custodial	1	Box-Medium-Open - no lens-Wall	KT-WPLED20-S1-8CSB-VDIM	NA
1227	Concord High School	Gymnasiums - Boys locker room mechanical	2	Drum-Plug-in 2 Pin-Prismatic-Surface	LEDFLUSHDRM020D9SC315INWHM	NA
1228	Concord High School	Gymnasiums - Wrestling	2	6-in Can-Plug-in 4 Pin-Open - no lens-Recessed	KT-RDLED18PS-6A-8CSG-VDIM	KTSL-FC1-UV-KO; KTSL-FC1-UV-KO-PIR
1229	Concord High School	Gymnasiums - Wrestling hall	2	Box-2X4-Prismatic-Surface	KT-CBLEDD30PS-24B-8CSA-VDIM / KT-CBLEDD-SM-24-KIT	KTSL-FC2-12V-SM-PIR
1230	Concord High School	Gymnasiums - Wrestling hall	2	6-in Can-Plug-in 4 Pin-Prismatic-Recessed	KT-RDLED18PS-6A-8CSG-VDIM	KTSL-FC1-UV-KO; KTSL-FC1-UV-KO-PIR
1231	Concord High School	Gymnasiums - Wrestling storage	3	Troffer-2X4-Prismatic-Recessed	KT-RKIT30PS-24DB-8CSA-VDIM	KTSL-FC2-12V-SM-PIR
1232	Concord High School	Gymnasiums - Gymnasium	20	Highbay-Mogul-Wire Guard-Hook cord plug	KT-HBLED115-1.5F-840-VDIM-P /G2 / KT-HBLED-WG-5-KIT /G2	KTSL-FC3-12V-PKO-PIR
1233	Concord High School	Interior Area 1 - 714	4	Direct/Indirect-12 foot-Louvre-I/O suspended	(2) KT-LED10T8-48G-840-E & (1) KTLD-2LT8-UV-10C-VDIM	FCIS-010; PJ2-3BRL-XXX-L01/PICO-WBX-ADAPT/CW-2-WH; LRF2-OCR2B-P-WH/LRF2-DCRB-WH
1234	Concord High School	Interior Area 1 - 713	4	Direct/Indirect-12 foot-Louvre-I/O suspended	(2) KT-LED10T8-48G-840-E & (1) KTLD-2LT8-UV-10C-VDIM	FCIS-010; PJ2-3BRL-XXX-L01/PICO-WBX-ADAPT/CW-2-WH; LRF2-OCR2B-P-WH/LRF2-DCRB-WH
1235	Concord High School	Interior Area 1 - 712	4	Direct/Indirect-12 foot-Louvre-I/O suspended	(2) KT-LED10T8-48G-840-E & (1) KTLD-2LT8-UV-10C-VDIM	FCIS-010; PJ2-3BRL-XXX-L01/PICO-WBX-ADAPT/CW-2-WH; LRF2-OCR2B-P-WH/LRF2-DCRB-WH
1236	Concord High School	Interior Area 1 - Room	1	Porcelain-Medium-Open - no lens-Surface	NOT IN SCOPE	NA
1237	Concord High School	Interior Area 1 - 716	8	Direct/Indirect-1X8-Louvre-I/O suspended	(2) KT-LED10T8-48G-840-E & (1) KTLD-2LT8-UV-10C-VDIM	FCIS-010; PJ2-3BRL-XXX-L01/PICO-WBX-ADAPT/CW-2-WH; LRF2-OCR2B-P-WH/LRF2-DCRB-WH
1238	Concord High School	Interior Area 1 - 716	8	Direct/Indirect-1X4-Louvre-Suspended	(3) KT-LED10T8-48G-840-E & (1) KTLD-4LT8-UV-12C-VDIM	FCIS-010; PJ2-3BRL-XXX-L01/PICO-WBX-ADAPT/CW-2-WH; LRF2-OCR2B-P-WH/LRF2-DCRB-WH
1239	Concord High School	Interior Area 1 - 717	8	Direct/Indirect-1X8-Louvre-I/O suspended	(2) KT-LED10T8-48G-840-E & (1) KTLD-2LT8-UV-10C-VDIM	FCIS-010; PJ2-3BRL-XXX-L01/PICO-WBX-ADAPT/CW-2-WH; LRF2-OCR2B-P-WH/LRF2-DCRB-WH
1240	Concord High School	Interior Area 1 - 717	8	Direct/Indirect-1X4-Louvre-Suspended	(3) KT-LED10T8-48G-840-E & (1) KTLD-4LT8-UV-12C-VDIM	FCIS-010; PJ2-3BRL-XXX-L01/PICO-WBX-ADAPT/CW-2-WH; LRF2-OCR2B-P-WH/LRF2-DCRB-WH
1241	Concord High School	Interior Area 1 - 717A	4	Direct/Indirect-1X8-Louvre-I/O suspended	(2) KT-LED10T8-48G-840-E & (1) KTLD-2LT8-UV-10C-VDIM	FCIS-010; PJ2-3BRL-XXX-L01/PICO-WBX-ADAPT/CW-2-WH; LRF2-OCR2B-P-WH/LRF2-DCRB-WH
1242	Concord High School	Interior Area 1 - 717	8	Direct/Indirect-1X8-Louvre-I/O suspended	(2) KT-LED10T8-48G-840-E & (1) KTLD-2LT8-UV-10C-VDIM	FCIS-010; PJ2-3BRL-XXX-L01/PICO-WBX-ADAPT/CW-2-WH; LRF2-OCR2B-P-WH/LRF2-DCRB-WH
1243	Concord High School	Interior Area 1 - 717	8	Direct/Indirect-1X4-Louvre-Suspended	(3) KT-LED10T8-48G-840-E & (1) KTLD-4LT8-UV-12C-VDIM	FCIS-010; PJ2-3BRL-XXX-L01/PICO-WBX-ADAPT/CW-2-WH; LRF2-OCR2B-P-WH/LRF2-DCRB-WH
1244	Concord High School	Interior Area 1 - 711	12	Troffer-2X4-Prismatic-Recessed	KT-RKIT30PS-24DB-8CSA-VDIM	KTSL-FC2-12V-SM-PIR; KTSL-WS1-B-SG/ G2
1245	Concord High School	Interior Area 1 - 711 office	2	Troffer-2X4-Prismatic-Recessed	KT-RKIT30PS-24DB-8CSA-VDIM	KTSL-FC2-12V-SM-PIR; KTSL-WS1-B-SG/ G2
1246	Concord High School	Interior Area 1 - 711 office	2	Troffer-2X4-Prismatic-Recessed	KT-RKIT30PS-24DB-8CSA-VDIM	KTSL-FC2-12V-SM-PIR; KTSL-WS1-B-SG/ G2
1247	Concord High School	Interior Area 1 - 715	4	Direct/Indirect-12 foot-Louvre-I/O suspended	(2) KT-LED10T8-48G-840-E & (1) KTLD-2LT8-UV-10C-VDIM	FCIS-010; PJ2-3BRL-XXX-L01/PICO-WBX-ADAPT/CW-2-WH; LRF2-OCR2B-P-WH/LRF2-DCRB-WH
1248	Concord High School	Interior Area 1 - Mens restroom	3	Vandal wrap-1X4-Prismatic-Surface	KT-CWLED44PS-4-8CSA-VDIM / KT-CWLED-SLB-1-KIT	KTSL-FC2-12V-SM-PIR
1249	Concord High School	Interior Area 1 - WoMens restroom	3	Vandal wrap-1X4-Prismatic-Surface	KT-CWLED44PS-4-8CSA-VDIM / KT-CWLED-SLB-1-KIT	KTSL-FC2-12V-SM-PIR
1250	Concord High School	Interior Area 1 - Custodian	1	Vandal wrap-1X4-Prismatic-Surface	KT-CWLED44PS-4-8CSA-VDIM / KT-CWLED-SLB-1-KIT	KTSL-FC2-12V-SM-PIR
1251	Concord High School	Interior Area 1 - 710	4	Direct/Indirect-12 foot-Louvre-I/O suspended	(2) KT-LED10T8-48G-840-E & (1) KTLD-2LT8-UV-10C-VDIM	FCIS-010; PJ2-3BRL-XXX-L01/PICO-WBX-ADAPT/CW-2-WH; LRF2-OCR2B-P-WH/LRF2-DCRB-WH
1252	Concord High School	Interior Area 1 - 709	4	Direct/Indirect-12 foot-Louvre-I/O suspended	(2) KT-LED10T8-48G-840-E & (1) KTLD-2LT8-UV-10C-VDIM	FCIS-010; PJ2-3BRL-XXX-L01/PICO-WBX-ADAPT/CW-2-WH; LRF2-OCR2B-P-WH/LRF2-DCRB-WH
1253	Concord High School	Interior Area 1 - 708	4	Direct/Indirect-12 foot-Louvre-I/O suspended	(2) KT-LED10T8-48G-840-E & (1) KTLD-2LT8-UV-10C-VDIM	FCIS-010; PJ2-3BRL-XXX-L01/PICO-WBX-ADAPT/CW-2-WH; LRF2-OCR2B-P-WH/LRF2-DCRB-WH
1254	Concord High School	Interior Area 1 - 707	4	Direct/Indirect-12 foot-Louvre-I/O suspended	(2) KT-LED10T8-48G-840-E & (1) KTLD-2LT8-UV-10C-VDIM	FCIS-010; PJ2-3BRL-XXX-L01/PICO-WBX-ADAPT/CW-2-WH; LRF2-OCR2B-P-WH/LRF2-DCRB-WH
1255	Concord High School	Interior Area 1 - 706	4	Direct/Indirect-12 foot-Louvre-I/O suspended	(2) KT-LED10T8-48G-840-E & (1) KTLD-2LT8-UV-10C-VDIM	FCIS-010; PJ2-3BRL-XXX-L01/PICO-WBX-ADAPT/CW-2-WH; LRF2-OCR2B-P-WH/LRF2-DCRB-WH
1256	Concord High School	Interior Area 1 - 705	4	Direct/Indirect-12 foot-Louvre-I/O suspended	(2) KT-LED10T8-48G-840-E & (1) KTLD-2LT8-UV-10C-VDIM	FCIS-010; PJ2-3BRL-XXX-L01/PICO-WBX-ADAPT/CW-2-WH; LRF2-OCR2B-P-WH/LRF2-DCRB-WH
1257	Concord High School	Interior Area 1 - 704	4	Direct/Indirect-12 foot-Louvre-I/O suspended	(2) KT-LED10T8-48G-840-E & (1) KTLD-2LT8-UV-10C-VDIM	FCIS-010; PJ2-3BRL-XXX-L01/PICO-WBX-ADAPT/CW-2-WH; LRF2-OCR2B-P-WH/LRF2-DCRB-WH
1258	Concord High School	Interior Area 1 - 703	4	Direct/Indirect-12 foot-Louvre-I/O suspended	(2) KT-LED10T8-48G-840-E & (1) KTLD-2LT8-UV-10C-VDIM	FCIS-010; PJ2-3BRL-XXX-L01/PICO-WBX-ADAPT/CW-2-WH; LRF2-OCR2B-P-WH/LRF2-DCRB-WH
1259	Concord High School	Interior Area 1 - 702	4	Direct/Indirect-12 foot-Louvre-I/O suspended	(2) KT-LED10T8-48G-840-E & (1) KTLD-2LT8-UV-10C-VDIM	FCIS-010; PJ2-3BRL-XXX-L01/PICO-WBX-ADAPT/CW-2-WH; LRF2-OCR2B-P-WH/LRF2-DCRB-WH
1260	Concord High School	Interior Area 1 - 701	4	Direct/Indirect-12 foot-Louvre-I/O suspended	(2) KT-LED10T8-48G-840-E & (1) KTLD-2LT8-UV-10C-VDIM	FCIS-010; PJ2-3BRL-XXX-L01/PICO-WBX-ADAPT/CW-2-WH; LRF2-OCR2B-P-WH/LRF2-DCRB-WH
1261	Concord High School	Interior Area 1 - 710B	4	Direct/Indirect-12 foot-Louvre-I/O suspended	(2) KT-LED10T8-48G-840-E & (1) KTLD-2LT8-UV-10C-VDIM	FCIS-010; PJ2-3BRL-XXX-L01/PICO-WBX-ADAPT/CW-2-WH; LRF2-OCR2B-P-WH/LRF2-DCRB-WH

Line	Site	Area	Fixture/Lamp Qty	Existing Fixture/Lamp	Proposed Fixture/lamp	Controls
1262	Concord High School	Interior Area 1 - 704	4	Direct/Indirect-12 foot-Louvre-I/O suspended	(2) KT-LED10T8-48G-840-E & (1) KTL2-2LT8-UV-10C-VDIM	FCJ5-010; PJ2-3BRLL-XXX-L01/PICO-WBX-ADAPT/CW-2-WH; LRF2-OCR2B-P-WH/LRF2-DCRB-WH
1263	Concord High School	Interior Area 1 - 201	15	Troffer-2X4-2 piece prismatic-Recessed	KT-RKIT30PS-24DB-8CSA-VDIM	KTSL-FC2-12V-SM-PIR; KTSL-WS1-B-SG/ G2
1264	Concord High School	Interior Area 1 - 202	15	Troffer-2X4-2 piece prismatic-Recessed	KT-RKIT30PS-24DB-8CSA-VDIM	KTSL-FC2-12V-SM-PIR; KTSL-WS1-B-SG/ G2
1265	Concord High School	Interior Area 1 - 203	15	Troffer-2X4-2 piece prismatic-Recessed	KT-RKIT30PS-24DB-8CSA-VDIM	KTSL-FC2-12V-SM-PIR; KTSL-WS1-B-SG/ G2
1266	Concord High School	Interior Area 1 - 204	15	Troffer-2X4-2 piece prismatic-Recessed	KT-RKIT30PS-24DB-8CSA-VDIM	KTSL-FC2-12V-SM-PIR; KTSL-WS1-B-SG/ G2
1267	Concord High School	Interior Area 1 - 205	15	Troffer-2X4-2 piece prismatic-Recessed	KT-RKIT30PS-24DB-8CSA-VDIM	KTSL-FC2-12V-SM-PIR; KTSL-WS1-B-SG/ G2
1268	Concord High School	Exterior - mP Above door	3	Square -Medium-Clear-Recessed	NOT IN SCOPE	NA
1269	Concord High School	Interior Area 1 - 206	15	Troffer-2X4-2 piece prismatic-Recessed	KT-RKIT30PS-24DB-8CSA-VDIM	KTSL-FC2-12V-SM-PIR; KTSL-WS1-B-SG/ G2
1270	Concord High School	Exterior - Admin Toward walkway	1	Flood-LED-Clear-Pole	NOT IN SCOPE	NA
1271	Concord High School	Exterior - Admin Toward walkway	1	Flood-LED-Clear-Pole	NOT IN SCOPE	NA
1272	Concord High School	Exterior - Admin Toward walkway	2	Wallpack-LED-Prismatic-Wall	NOT IN SCOPE	NA
1273	Concord High School	Exterior - walkway solar shade	2	Vapor Tight-1X4-Clear-Surface	NOT IN SCOPE	NA
1274	Concord High School	Exterior - Parking solar shade	10	Vapor Tight-1X4-Clear-Surface	NOT IN SCOPE	NA
1275	Concord High School	Exterior - Parking solar shade	12	Vapor Tight-1X4-Clear-Surface	NOT IN SCOPE	NA
1276	Concord High School	Exterior - Parking solar shade	6	Vapor Tight-1X4-Clear-Surface	NOT IN SCOPE	NA
1277	Concord High School	Exterior - Admin Toward walkway	1	Wallpack-Mogul-Prismatic-Wall	NOT IN SCOPE	NA
1278	Concord High School	Exterior - Admin Above door	1	Square -Medium-Clear-Recessed	NOT IN SCOPE	NA
1279	Concord High School	Interior Area 1 - 207	15	Troffer-2X4-2 piece prismatic-Recessed	KT-RKIT30PS-24DB-8CSA-VDIM	KTSL-FC2-12V-SM-PIR; KTSL-WS1-B-SG/ G2
1280	Concord High School	Interior Area 1 - 212	15	Troffer-2X4-2 piece prismatic-Recessed	KT-RKIT30PS-24DB-8CSA-VDIM	KTSL-FC2-12V-SM-PIR; KTSL-WS1-B-SG/ G2
1281	Concord High School	Interior Area 1 - 211	15	Troffer-2X4-2 piece prismatic-Recessed	KT-RKIT30PS-24DB-8CSA-VDIM	KTSL-FC2-12V-SM-PIR; KTSL-WS1-B-SG/ G2
1282	Concord High School	Interior Area 1 - 210	15	Troffer-2X4-2 piece prismatic-Recessed	KT-RKIT30PS-24DB-8CSA-VDIM	KTSL-FC2-12V-SM-PIR; KTSL-WS1-B-SG/ G2
1283	Concord High School	Interior Area 1 - 209	15	Troffer-2X4-2 piece prismatic-Recessed	KT-RKIT30PS-24DB-8CSA-VDIM	KTSL-FC2-12V-SM-PIR; KTSL-WS1-B-SG/ G2
1284	Concord High School	Exterior - 800s toward parking	1	Wallpack-LED-Prismatic-Wall	NOT IN SCOPE	NA
1285	Concord High School	Exterior - Auto shop toward parking	2	Wallpack-LED-Prismatic-Wall	NOT IN SCOPE	NA
1286	Concord High School	Interior Area 1 - 209	20	Troffer-2X4-2 piece prismatic-Recessed	KT-RKIT30PS-24DB-8CSA-VDIM	KTSL-FC2-12V-SM-PIR; KTSL-WS1-B-SG/ G2
1287	Concord High School	Exterior - Auto shop toward driveway	4	Flood-Mogul-Clear-Wall mast	NOT IN SCOPE	NA
1288	Concord High School	Exterior - Auto shop toward driveway	2	Square -Medium-Clear-Recessed	NOT IN SCOPE	NA
1289	Concord High School	Exterior - Auto shop toward driveway	1	Square -Medium-Clear-Recessed	NOT IN SCOPE	NA
1290	Concord High School	Interior Area 1 - Restroom	4	Vandal wrap-1X4-Prismatic-Surface	KT-CWLED44PS-4-8CSA-VDIM / KT-CWLED-SLB-1-KIT	KTSL-FC2-12V-SM-PIR
1291	Concord High School	Exterior - MPToward quad and stair	2	Flood-LED-Clear-Wall mast	NOT IN SCOPE	NA
1292	Concord High School	Exterior - MP Toward quad and stair	1	Wallpack-Mogul-Prismatic-Wall	NOT IN SCOPE	NA
1293	Concord High School	Interior Area 1 - Restroom	4	Vandal wrap-1X4-Prismatic-Surface	KT-CWLED44PS-4-8CSA-VDIM / KT-CWLED-SLB-1-KIT	KTSL-FC2-12V-SM-PIR
1294	Concord High School	Exterior - MP Toward quad	1	Wallpack-LED-Prismatic-Wall	NOT IN SCOPE	NA
1295	Concord High School	Exterior - MP Toward quad	1	Wallpack-Mogul-Prismatic-Wall	NOT IN SCOPE	NA
1296	Concord High School	Exterior - 900s toward parking	1	Wallpack-Mogul-Prismatic-Wall	NOT IN SCOPE	NA
1297	Concord High School	Interior Area 1 - Custodian	1	Porcelain-Medium-Open - no lens-Surface	KT-LED9A19-O-940	NA
1298	Concord High School	Exterior - 900s toward parking	1	Wallpack-LED-Prismatic-Wall	NOT IN SCOPE	NA
1299	Concord High School	Interior Area 1 - Main corridor	15	Vapor Tight-1X4-Prismatic-Surface	KT-VTLED44PS-4A-8CSA-VDIM	KTS-MW3-UV-KO-K2
1300	Concord High School	Exterior - Small gym toward walkway	1	Wallpack-LED-Prismatic-Wall	NOT IN SCOPE	NA
1301	Concord High School	Exterior - Small gym above door	1	Cutoff-LED-Clear-Wall	NOT IN SCOPE	NA
1302	Concord High School	Interior Area 1 - Storage by 301	6	Box-1X4-Prismatic-Surface	KT-CWLED44PS-4-8CSA-VDIM / KT-CWLED-SLB-1-KIT	KTSL-FC2-12V-SM-PIR
1303	Concord High School	Interior Area 1 - 301	15	Troffer-2X4-2 piece prismatic-Recessed	KT-RKIT30PS-24DB-8CSA-VDIM	KTSL-FC2-12V-SM-PIR; KTSL-WS1-B-SG/ G2
1304	Concord High School	Exterior - Small gym toward walkway	1	Wallpack-LED-Prismatic-Wall	NOT IN SCOPE	NA
1305	Concord High School	Exterior - Small gym above door	2	Cutoff-LED-Clear-Wall	NOT IN SCOPE	NA
1306	Concord High School	Interior Area 1 - 302	15	Troffer-2X4-2 piece prismatic-Recessed	KT-RKIT30PS-24DB-8CSA-VDIM	KTSL-FC2-12V-SM-PIR; KTSL-WS1-B-SG/ G2
1307	Concord High School	Exterior - Small gym toward walkway	1	Wallpack-LED-Prismatic-Wall	NOT IN SCOPE	NA
1308	Concord High School	Interior Area 1 - 303	15	Troffer-2X4-2 piece prismatic-Recessed	KT-RKIT30PS-24DB-8CSA-VDIM	KTSL-FC2-12V-SM-PIR; KTSL-WS1-B-SG/ G2
1309	Concord High School	Exterior - Football field	50	Sports flood-Mogul-Clear-Sports pole	NOT IN SCOPE	NA
1310	Concord High School	Interior Area 1 - 304	15	Troffer-2X4-2 piece prismatic-Recessed	KT-RKIT30PS-24DB-8CSA-VDIM	KTSL-FC2-12V-SM-PIR; KTSL-WS1-B-SG/ G2
1311	Concord High School	Exterior - Large gym toward playground	2	Flood-LED-Clear-Wall mast	NOT IN SCOPE	NA

Line	Site	Area	Fixture/Lamp Qty	Existing Fixture/Lamp	Proposed Fixture/lamp	Controls
1312	Concord High School	Exterior - Large gym toward playground	2	Flood-LED-Clear-Wall mast	NOT IN SCOPE	NA
1313	Concord High School	Exterior - Large gym above door	1	Square -Medium-Clear-Recessed	NOT IN SCOPE	NA
1314	Concord High School	Exterior - Large gym toward playground	1	Wallpack-Mogul-Prismatic-Wall	NOT IN SCOPE	NA
1315	Concord High School	Exterior - Large gym toward quad	1	Wallpack-Mogul-Prismatic-Wall	NOT IN SCOPE	NA
1316	Concord High School	Exterior - Large gym above door	1	Wallpack-LED-Prismatic-Wall	NOT IN SCOPE	NA
1317	Concord High School	Interior Area 1 - 305	15	Troffer-2X4-2 piece prismatic-Recessed	KT-RKIT30PS-24DB-8CSA-VDIM	KTSL-FC2-12V-SM-PIR; KTSL-WS1-B-SG/ G2
1318	Concord High School	Interior Area 1 - 306	15	Troffer-2X4-2 piece prismatic-Recessed	KT-RKIT30PS-24DB-8CSA-VDIM	KTSL-FC2-12V-SM-PIR; KTSL-WS1-B-SG/ G2
1319	Concord High School	Interior Area 1 - 307	24	Troffer-2X4-2 piece prismatic-Recessed	KT-RKIT30PS-24DB-8CSA-VDIM	KTSL-FC2-12V-SM-PIR; KTSL-WS1-B-SG/ G2
1320	Concord High School	Interior Area 1 - Restroom locked	4	Vandal wrap-1X4-Prismatic-Surface	KT-CWLED44PS-4-8CSA-VDIM / KT-CWLED-SLB-1-KIT	KTSL-FC2-12V-SM-PIR
1321	Concord High School	Interior Area 1 - 313	15	Troffer-2X4-2 piece prismatic-Recessed	KT-RKIT30PS-24DB-8CSA-VDIM	KTSL-FC2-12V-SM-PIR; KTSL-WS1-B-SG/ G2
1322	Concord High School	Interior Area 1 - 312	15	Troffer-2X4-2 piece prismatic-Recessed	KT-RKIT30PS-24DB-8CSA-VDIM	KTSL-FC2-12V-SM-PIR; KTSL-WS1-B-SG/ G2
1323	Concord High School	Interior Area 1 - 311	15	Troffer-2X4-2 piece prismatic-Recessed	KT-RKIT30PS-24DB-8CSA-VDIM	KTSL-FC2-12V-SM-PIR; KTSL-WS1-B-SG/ G2
1324	Concord High School	Interior Area 1 - 310	15	Troffer-2X4-2 piece prismatic-Recessed	KT-RKIT30PS-24DB-8CSA-VDIM	KTSL-FC2-12V-SM-PIR; KTSL-WS1-B-SG/ G2
1325	Concord High School	Interior Area 1 - 309	15	Troffer-2X4-2 piece prismatic-Recessed	KT-RKIT30PS-24DB-8CSA-VDIM	KTSL-FC2-12V-SM-PIR; KTSL-WS1-B-SG/ G2
1326	Concord High School	Interior Area 1 - 308	15	Troffer-2X4-2 piece prismatic-Recessed	KT-RKIT30PS-24DB-8CSA-VDIM	KTSL-FC2-12V-SM-PIR; KTSL-WS1-B-SG/ G2
1327	Concord High School	Interior Area 1 - Restroom	4	Vandal wrap-1X4-Prismatic-Surface	KT-CWLED44PS-4-8CSA-VDIM / KT-CWLED-SLB-1-KIT	KTSL-FC2-12V-SM-PIR
1328	Concord High School	Interior Area 1 - 316	2	Box-2X4-Prismatic-Surface	KT-CBLED30PS-24B-8CSA-VDIM / KT-CBLED-SM-24-KIT	KTSL-FC2-12V-SM-PIR
1329	Concord High School	Interior Area 1 - 315	3	Box-2X4-Prismatic-Surface	KT-CBLED30PS-24B-8CSA-VDIM / KT-CBLED-SM-24-KIT	KTSL-FC2-12V-SM-PIR
1330	Concord High School	Interior Area 1 - 314	4	Box-2X4-Prismatic-Surface	KT-CBLED30PS-24B-8CSA-VDIM / KT-CBLED-SM-24-KIT	KTSL-FC2-12V-SM-PIR
1331	Concord High School	Interior Area 1 - Restroom	1	Vandal vanity -1X2-Prismatic-Wall	(2) KT-LED8T8-24G-841-E & (1) KTLD-2LT8-UV-8C-VDIM	MS-OPSM2-DV-WH
1332	Concord High School	Interior Area 1 - Restroom	1	Vandal vanity -1X2-Prismatic-Wall	(2) KT-LED8T8-24G-841-E & (1) KTLD-2LT8-UV-8C-VDIM	MS-OPSM2-DV-WH
1333	Concord High School	Interior Area 1 - 514	4	Box-2X4-Prismatic-Surface	KT-CBLED30PS-24B-8CSA-VDIM / KT-CBLED-SM-24-KIT	KTSL-FC2-12V-SM-PIR; KTSL-WS1-B-SG/ G2
1334	Concord High School	Interior Area 1 - 501	15	Troffer-2X4-2 piece prismatic-Recessed	KT-RKIT30PS-24DB-8CSA-VDIM	KTSL-FC2-12V-SM-PIR; KTSL-WS1-B-SG/ G2
1335	Concord High School	Exterior - 500 toward quad	2	Wallpack-Mogul-Prismatic-Wall	NOT IN SCOPE	NA
1336	Concord High School	Exterior - 500 above door	1	Square -Medium-Clear-Recessed	NOT IN SCOPE	NA
1337	Concord High School	Interior Area 1 - 502	15	Troffer-2X4-2 piece prismatic-Recessed	KT-RKIT30PS-24DB-8CSA-VDIM	KTSL-FC2-12V-SM-PIR; KTSL-WS1-B-SG/ G2
1338	Concord High School	Exterior - 400 canopy walkway	8	Square -Medium-Clear-Recessed	NOT IN SCOPE	NA
1339	Concord High School	Exterior - 300 toward driveway	2	Wallpack-Mogul-Prismatic-Wall	NOT IN SCOPE	NA
1340	Concord High School	Exterior - 300 above door	1	Square -Medium-Clear-Recessed	NOT IN SCOPE	NA
1341	Concord High School	Interior Area 1 - Main corridor	15	Vapor Tight-1X4-Prismatic-Surface	KT-VTLED44PS-4A-8CSA-VDIM	KTS-MW3-UV-KO-K2
1342	Concord High School	Interior Area 1 - 503	21	Troffer-2X4-2 piece prismatic-Recessed	KT-RKIT30PS-24DB-8CSA-VDIM	KTSL-FC2-12V-SM-PIR; KTSL-WS1-B-SG/ G2
1343	Concord High School	Exterior - By library toward quad	1	Flood-LED-Clear-Pole	NOT IN SCOPE	NA
1344	Concord High School	Exterior - 500 above door	1	Square -Medium-Clear-Recessed	NOT IN SCOPE	NA
1345	Concord High School	Exterior - 600 above door	1	Square -Medium-Clear-Recessed	NOT IN SCOPE	NA
1346	Concord High School	Interior Area 1 - 504	27	Troffer-2X4-2 piece prismatic-Recessed	KT-RKIT30PS-24DB-8CSA-VDIM	KTSL-FC2-12V-SM-PIR; KTSL-WS1-B-SG/ G2
1347	Concord High School	Exterior - 300 above door	1	Square -Medium-Clear-Recessed	NOT IN SCOPE	NA
1348	Concord High School	Exterior - 200 above door	1	Square -Medium-Clear-Recessed	NOT IN SCOPE	NA
1349	Concord High School	Interior Area 1 - Darkroom	3	Vandal wrap-1X4-Prismatic-Surface	KT-CWLED44PS-4-8CSA-VDIM / KT-CWLED-SLB-1-KIT	KTSL-FC2-12V-SM-PIR; KTSL-WS1-B-SG/ G2
1350	Concord High School	Interior Area 1 - 505	15	Troffer-2X4-2 piece prismatic-Recessed	KT-RKIT30PS-24DB-8CSA-VDIM	KTSL-FC2-12V-SM-PIR; KTSL-WS1-B-SG/ G2
1351	Concord High School	Exterior - 200 above door	1	Square -Medium-Clear-Recessed	NOT IN SCOPE	NA
1352	Concord High School	Interior Area 1 - 506	15	Troffer-2X4-2 piece prismatic-Recessed	KT-RKIT30PS-24DB-8CSA-VDIM	KTSL-FC2-12V-SM-PIR; KTSL-WS1-B-SG/ G2
1353	Concord High School	Interior Area 1 - 513	15	Troffer-2X4-2 piece prismatic-Recessed	KT-RKIT30PS-24DB-8CSA-VDIM	KTSL-FC2-12V-SM-PIR; KTSL-WS1-B-SG/ G2
1354	Concord High School	Interior Area 1 - 512	15	Troffer-2X4-2 piece prismatic-Recessed	KT-RKIT30PS-24DB-8CSA-VDIM	KTSL-FC2-12V-SM-PIR; KTSL-WS1-B-SG/ G2
1355	Concord High School	Interior Area 1 - 512	3	indirect wall strip	(2) KT-LED10T8-48G-840-E & (1) KTLD-2LT8-UV-10C-VDIM	NA
1356	Concord High School	Interior Area 1 - 511	6	Troffer-2X4-2 piece prismatic-Recessed	KT-RKIT30PS-24DB-8CSA-VDIM	KTSL-FC2-12V-SM-PIR; KTSL-WS1-B-SG/ G2
1357	Concord High School	Interior Area 1 - 510	6	Troffer-2X4-2 piece prismatic-Recessed	KT-RKIT30PS-24DB-8CSA-VDIM	KTSL-FC2-12V-SM-PIR; KTSL-WS1-B-SG/ G2
1358	Concord High School	Interior Area 1 - 509	12	Troffer-2X4-2 piece prismatic-Recessed	KT-RKIT30PS-24DB-8CSA-VDIM	KTSL-FC2-12V-SM-PIR; KTSL-WS1-B-SG/ G2
1359	Concord High School	Interior Area 1 - 508	24	Troffer-2X4-2 piece prismatic-Recessed	KT-RKIT30PS-24DB-8CSA-VDIM	KTSL-FC2-12V-SM-PIR; KTSL-WS1-B-SG/ G2
1360	Concord High School	Interior Area 1 - 508	24	Troffer-2X4-2 piece prismatic-Recessed	KT-RKIT30PS-24DB-8CSA-VDIM	KTSL-FC2-12V-SM-PIR; KTSL-WS1-B-SG/ G2
1361	Concord High School	Interior Area 1 - Restroom	4	Vandal wrap-1X4-Prismatic-Surface	KT-CWLED44PS-4-8CSA-VDIM / KT-CWLED-SLB-1-KIT	KTSL-FC2-12V-SM-PIR
1362	Concord High School	Area 2 - Multipurpose	24	Highbay-LED-Clear-Pendant	NOT IN SCOPE	NA

Line	Site	Area	Fixture/Lamp Qty	Existing Fixture/Lamp	Proposed Fixture/lamp	Controls
1363	Concord High School	Interior Area 1 - Storage	1	Porcelain-Medium-Open - no lens-Surface	KT-LED9A19-O-940	NA
1364	Concord High School	Interior Area 1 - Storage	2	Box-2X4-Prismatic-Surface	KT-CBLED30PS-24B-8CSA-VDIM / KT-CBLED-SM-24-KIT	KTSL-FC2-12V-SM-PIR
1365	Concord High School	Interior Area 1 - 516	2	Box-2X4-Prismatic-Surface	KT-CBLED30PS-24B-8CSA-VDIM / KT-CBLED-SM-24-KIT	KTSL-FC2-12V-SM-PIR
1366	Concord High School	Interior Area 1 - 517	2	Box-2X4-Prismatic-Surface	KT-CBLED30PS-24B-8CSA-VDIM / KT-CBLED-SM-24-KIT	KTSL-FC2-12V-SM-PIR
1367	Concord High School	Interior Area 1 - Main corridor	15	Vapor Tight-1X4-Prismatic-Surface	KT-VTLED44PS-4A-8CSA-VDIM	KTS-MW3-UV-KO-K2
1368	Concord High School	Area 2 - Foyer	1	Square -Medium-Frosted-Recessed	NOT IN SCOPE	NA
1369	Concord High School	Interior Area 1 - 608	27	Troffer-2X4-2 piece prismatic-Recessed	KT-RKIT30PS-24DB-8CSA-VDIM	KTSL-FC2-12V-SM-PIR; KTSL-WS1-B-SG/ G2
1370	Concord High School	Interior Area 1 - 614	3	Box-2X4-Prismatic-Surface	KT-CBLED30PS-24B-8CSA-VDIM / KT-CBLED-SM-24-KIT	KTSL-FC2-12V-SM-PIR
1371	Concord High School	Interior Area 1 - 607	24	Troffer-2X4-2 piece prismatic-Recessed	KT-RKIT30PS-24DB-8CSA-VDIM	KTSL-FC2-12V-SM-PIR; KTSL-WS1-B-SG/ G2
1372	Concord High School	Area 2 - Kitchen	4	Stove hood jar-Medium-Clear-Wall	NOT IN SCOPE	NA
1373	Concord High School	Area 2 - Kitchen	3	Square -Medium-Frosted-Recessed	NOT IN SCOPE	NA
1374	Concord High School	Area 2 - Walk in cooler	1	Walk in cooler-Medium-Clear-Surface	NOT IN SCOPE	NA
1375	Concord High School	Area 2 - Walk in cooler	1	Walk in cooler-Medium-Clear-Surface	NOT IN SCOPE	NA
1376	Concord High School	Interior Area 1 - 613	2	Box-2X4-Prismatic-Surface	KT-CBLED30PS-24B-8CSA-VDIM / KT-CBLED-SM-24-KIT	KTSL-FC2-12V-SM-PIR
1377	Concord High School	Interior Area 1 - 613A	1	Box-2X4-Prismatic-Surface	KT-CBLED30PS-24B-8CSA-VDIM / KT-CBLED-SM-24-KIT	KTSL-FC2-12V-SM-PIR
1378	Concord High School	Interior Area 1 - 607	21	Troffer-2X4-2 piece prismatic-Recessed	KT-RKIT30PS-24DB-8CSA-VDIM	KTSL-FC2-12V-SM-PIR; KTSL-WS1-B-SG/ G2
1379	Concord High School	Interior Area 1 - 605	27	Troffer-2X4-2 piece prismatic-Recessed	KT-RKIT30PS-24DB-8CSA-VDIM	KTSL-FC2-12V-SM-PIR; KTSL-WS1-B-SG/ G2
1380	Concord High School	Interior Area 1 - 612	3	Box-2X4-Prismatic-Surface	KT-CBLED30PS-24B-8CSA-VDIM / KT-CBLED-SM-24-KIT	KTSL-FC2-12V-SM-PIR
1381	Concord High School	Interior Area 1 - Restroom	4	Vandal wrap-1X4-Prismatic-Surface	KT-CWLED44PS-4-8CSA-VDIM / KT-CWLED-SLB-1-KIT	KTSL-FC2-12V-SM-PIR
1382	Concord High School	Interior Area 1 - Restroom	4	Vandal wrap-1X4-Prismatic-Surface	KT-CWLED44PS-4-8CSA-VDIM / KT-CWLED-SLB-1-KIT	KTSL-FC2-12V-SM-PIR
1383	Concord High School	Interior Area 1 - 601	15	Troffer-2X4-2 piece prismatic-Recessed	KT-RKIT30PS-24DB-8CSA-VDIM	KTSL-FC2-12V-SM-PIR; KTSL-WS1-B-SG/ G2
1384	Concord High School	Interior Area 1 - 602	24	Troffer-2X4-2 piece prismatic-Recessed	KT-RKIT30PS-24DB-8CSA-VDIM	KTSL-FC2-12V-SM-PIR; KTSL-WS1-B-SG/ G2
1385	Concord High School	Interior Area 1 - 609	6	Box-2X4-Prismatic-Surface	KT-CBLED30PS-24B-8CSA-VDIM / KT-CBLED-SM-24-KIT	KTSL-FC2-12V-SM-PIR
1386	Concord High School	Area 2 - Choir stair	2	Square -Medium-Frosted-Recessed	NOT IN SCOPE	NA
1387	Concord High School	Interior Area 1 - 603	24	Troffer-2X4-2 piece prismatic-Recessed	KT-RKIT30PS-24DB-8CSA-VDIM	KTSL-FC2-12V-SM-PIR; KTSL-WS1-B-SG/ G2
1388	Concord High School	Interior Area 1 - 610	2	Box-2X4-Prismatic-Surface	KT-CBLED30PS-24B-8CSA-VDIM / KT-CBLED-SM-24-KIT	KTSL-FC2-12V-SM-PIR
1389	Concord High School	Interior Area 1 - 610A	1	Box-2X4-Prismatic-Surface	KT-CBLED30PS-24B-8CSA-VDIM / KT-CBLED-SM-24-KIT	KTSL-FC2-12V-SM-PIR
1390	Concord High School	Interior Area 1 - Main corridor	15	Vapor Tight-1X4-Prismatic-Surface	KT-VTLED44PS-4A-8CSA-VDIM	KTS-MW3-UV-KO-K2
1391	Concord High School	Interior Area 1 - 401	13	Troffer-2X4-Prismatic-Recessed	KT-RKIT30PS-24DB-8CSA-VDIM	KTSL-FC2-12V-SM-PIR; KTSL-WS1-B-SG/ G2
1392	Concord High School	Interior Area 1 - 402	8	Troffer-2X4-Prismatic-Recessed	KT-RKIT30PS-24DB-8CSA-VDIM	KTSL-FC2-12V-SM-PIR; KTSL-WS1-B-SG/ G2
1393	Concord High School	Interior Area 1 - 400	16	Troffer-2X4-Prismatic-Recessed	KT-RKIT30PS-24DB-8CSA-VDIM	KTSL-FC2-12V-SM-PIR; KTSL-WS1-B-SG/ G2
1394	Concord High School	Interior Area 1 - 404	13	Troffer-2X4-Prismatic-Recessed	KT-RKIT30PS-24DB-8CSA-VDIM	KTSL-FC2-12V-SM-PIR; KTSL-WS1-B-SG/ G2
1395	Concord High School	Interior Area 1 - 404 workroom	4	Troffer-2X4-Prismatic-Recessed	KT-RKIT30PS-24DB-8CSA-VDIM	KTSL-FC2-12V-SM-PIR
1396	Concord High School	Interior Area 1 - Workroom	12	Troffer-2X4-Prismatic-Recessed	KT-RKIT30PS-24DB-8CSA-VDIM	KTSL-FC2-12V-SM-PIR; KTSL-WS1-B-SG/ G2
1397	Concord High School	Interior Area 1 - Workroom	4	Troffer-2X4-Prismatic-Recessed	KT-RKIT30PS-24DB-8CSA-VDIM	KTSL-FC2-12V-SM-PIR
1398	Concord High School	Interior Area 1 - 403	13	Troffer-2X4-Prismatic-Recessed	KT-RKIT30PS-24DB-8CSA-VDIM	KTSL-FC2-12V-SM-PIR; KTSL-WS1-B-SG/ G2
1399	Concord High School	Interior Area 1 - 403	13	Troffer-2X4-Prismatic-Recessed	KT-RKIT30PS-24DB-8CSA-VDIM	KTSL-FC2-12V-SM-PIR; KTSL-WS1-B-SG/ G2
1400	Concord High School	Interior Area 1 - 404	12	Troffer-2X4-Prismatic-Recessed	KT-RKIT30PS-24DB-8CSA-VDIM	KTSL-FC2-12V-SM-PIR; KTSL-WS1-B-SG/ G2
1401	Concord High School	Interior Area 1 - Library	7	Box-1X4-Prismatic-Surface	KT-CWLED44PS-4-8CSA-VDIM / KT-CWLED-SLB-1-KIT	KTSL-FC2-12V-SM-PIR; KTSL-WS1-B-SG/ G2
1402	Concord High School	Interior Area 1 - Library	7	Box-2X4-Prismatic-Surface	KT-CBLED30PS-24B-8CSA-VDIM / KT-CBLED-SM-24-KIT	KTSL-FC2-12V-SM-PIR; KTSL-WS1-B-SG/ G2
1403	Concord High School	Interior Area 1 - Library	3	Box-1X8-Prismatic-Suspended	(2) KT-LED10T8-48G-840-E & (1) KTLD-2LT8-UV-10C-VDIM	LRF2-OCR2B-P-WH/MRF2-8S-DV-WH
1404	Concord High School	Interior Area 1 - Library	5	Box-1X4-Prismatic-Surface	KT-CWLED44PS-4-8CSA-VDIM / KT-CWLED-SLB-1-KIT	KTSL-FC2-12V-SM-PIR; KTSL-WS1-B-SG/ G2
1405	Concord High School	Interior Area 1 - Library	7	Box-2X4-Prismatic-Surface	KT-CBLED30PS-24B-8CSA-VDIM / KT-CBLED-SM-24-KIT	KTSL-FC2-12V-SM-PIR; KTSL-WS1-B-SG/ G2
1406	Concord High School	Interior Area 1 - Library	3	Box-1X8-Prismatic-Suspended	(2) KT-LED10T8-48G-840-E & (1) KTLD-2LT8-UV-10C-VDIM	LRF2-OCR2B-P-WH/MRF2-8S-DV-WH
1407	Concord High School	Interior Area 1 - Library	6	Box-1X4-Prismatic-Surface	KT-CWLED44PS-4-8CSA-VDIM / KT-CWLED-SLB-1-KIT	KTSL-FC2-12V-SM-PIR; KTSL-WS1-B-SG/ G2
1408	Concord High School	Interior Area 1 - Library	7	Box-2X4-Prismatic-Surface	KT-CBLED30PS-24B-8CSA-VDIM / KT-CBLED-SM-24-KIT	KTSL-FC2-12V-SM-PIR; KTSL-WS1-B-SG/ G2
1409	Concord High School	Area 2 - Attendance	1	Square -Medium-Frosted-Surface	NOT IN SCOPE	NA
1410	Concord High School	Interior Area 1 - Library	3	Box-1X8-Prismatic-Suspended	(2) KT-LED10T8-48G-840-E & (1) KTLD-2LT8-UV-10C-VDIM	LRF2-OCR2B-P-WH/MRF2-8S-DV-WH/MA-AS-WH
1411	Concord High School	Exterior - mP Toward walkway	1	Wallpack-Medium-Prismatic-Wall	KT-WPLED55-M1-8CSB-VDIM/ MW	NA
1412	Concord High School	Exterior - mP Toward walkway	1	Wallpack-Plug-in 4 Pin-Prismatic-Wall	KT-WPLED20-S1-8CSB-VDIM	NA
1413	Concord High School	Exterior - mP Toward walkway	1	Wallpack-Medium-Prismatic-Wall	KT-WPLED20-S1-8CSB-VDIM	NA

Line	Site	Area	Fixture/Lamp Qty	Existing Fixture/Lamp	Proposed Fixture/lamp	Controls
1414	Concord High School	Exterior - mP Toward walkway	1	Wallpack-Medium-Prismatic-Wall	KT-WPLED20-S1-8CSB-VDIM	NA
1415	Concord High School	Exterior - Canopy walkways near admin	13	Wallpack-Medium-Prismatic-Wall	KT-WPLED20-S1-8CSB-VDIM	NA
1416	Concord High School	Exterior - Canopy walkways near MP	12	Wallpack-Medium-Prismatic-Wall	KT-WPLED20-S1-8CSB-VDIM	NA
1417	Concord High School	Exterior - MP above door	1	Square-Medium-Clear-Recessed	CANOPYS4A/020UNVD8SC2/C5/BZ	NA
1418	Concord High School	Exterior - Canopy walkways near 800	17	Wallpack-Medium-Prismatic-Wall	KT-WPLED20-S1-8CSB-VDIM	NA
1419	Concord High School	Exterior - 800s toward quad	1	Wallpack-Medium-Prismatic-Wall	KT-WPLED55-M1-8CSB-VDIM/ MW	NA
1420	Concord High School	Exterior - Auto shop above bay doors	2	Canopy square -Medium-Prismatic-Surface	CANOPYS4A/040UNVD8SC2/C5/BZ	NA
1421	Concord High School	Exterior - By 800s Toward quad	1	Flood-Mogul-Clear-Pole	KT-ALED140PS-M1-5-SF-8CSB-VDIM-P	KTS-MW3-12V-PKO
1422	Concord High School	Exterior - MP Toward quad and stair	1	Flood-Medium-Clear-Surface	CANOPYS4B/060UNVD8SC2/C5/BZ	NA
1423	Concord High School	Exterior - 900s by doors	4	Wallpack-Plug-in 4 Pin-Prismatic-Wall	KT-WPLED20-S1-8CSB-VDIM	NA
1424	Concord High School	Exterior - MP Toward quad	1	Wallpack-Mogul-Prismatic-Wall	KT-WPLED55-M1-8CSB-VDIM/ MW	NA
1425	Concord High School	Area 2 - Storage	1	Jar-Medium-Clear-Surface	NOT IN SCOPE	NA
1426	Concord High School	Area 2 - Storage	2	Jar-Medium-Missing-Surface	NOT IN SCOPE	NA
1427	Concord High School	Exterior - Large gym toward playground	1	Wallpack-Mogul-Prismatic-Wall	KT-WPLED55-M1-8CSB-VDIM/ MW	NA
1428	Concord High School	Exterior - Canopy walkways near gym	2	Wallpack-Medium-Prismatic-Wall	KT-WPLED20-S1-8CSB-VDIM	NA
1429	Concord High School	Exterior - 600s toward walkway	1	Wallpack-Mogul-Prismatic-Wall	KT-WPLED55-M1-8CSB-VDIM/ MW	NA
1430	Concord High School	Exterior - 700s above door	13	Wallpack-Medium-Prismatic-Wall	KT-WPLED20-S1-8CSB-VDIM	NA
1431	Concord High School	Exterior - 700s toward quad	2	Wallpack-Mogul-Prismatic-Wall	KT-WPLED55-M1-8CSB-VDIM/ MW	NA
1432	Concord High School	Exterior - 700s above door	2	Wallpack-Mogul-Prismatic-Wall	KT-WPLED55-M1-8CSB-VDIM/ MW	NA
1433	Concord High School	Exterior - 700s toward field	2	Wallpack-Mogul-Prismatic-Wall	KT-WPLED55-M1-8CSB-VDIM/ MW	NA
1434	Concord High School	Exterior - 700s above door	2	Wallpack-Mogul-Prismatic-Wall	KT-WPLED55-M1-8CSB-VDIM/ MW	NA
1435	Concord High School	Exterior - 700s above door	11	Wallpack-Medium-Prismatic-Wall	KT-WPLED20-S1-8CSB-VDIM	NA
1436	Concord High School	Exterior - 717 above door	2	Wallpack-Medium-Prismatic-Wall	KT-WPLED20-S1-8CSB-VDIM	NA
1437	Concord High School	Exterior - 717 toward quad	1	Wallpack-Medium-Prismatic-Wall	KT-WPLED20-S1-8CSB-VDIM	NA
1438	Concord High School	Exterior - 711 above door	1	Wallpack-Medium-Prismatic-Wall	KT-WPLED20-S1-8CSB-VDIM	NA
1439	Concord High School	Area 2 - Storage	2	Jar-Medium-Missing-Surface	NOT IN SCOPE	NA
1440	Concord High School	Exterior - 716 toward quad	1	Wallpack-Medium-Prismatic-Wall	KT-WPLED20-S1-8CSB-VDIM	NA
1441	Concord High School	Exterior - 712 above door	3	Wallpack-Medium-Prismatic-Wall	KT-WPLED20-S1-8CSB-VDIM	NA
1442	Concord High School	Exterior - 712 above door	3	Wallpack-Medium-Prismatic-Wall	KT-WPLED20-S1-8CSB-VDIM	NA
1443	Concord High School	Exterior - 711 above door	1	Wallpack-Medium-Prismatic-Wall	KT-WPLED20-S1-8CSB-VDIM	NA
1444	Concord High School	Exterior - 717 above door	3	Wallpack-Medium-Prismatic-Wall	KT-WPLED20-S1-8CSB-VDIM	NA
1445	Concord High School	Exterior - 717 toward quad	1	Wallpack-Medium-Prismatic-Wall	KT-WPLED20-S1-8CSB-VDIM	NA
1446	Concord High School	Exterior - 716 above door	1	Wallpack-Medium-Prismatic-Wall	KT-WPLED20-S1-8CSB-VDIM	NA
1447	Concord High School	Exterior - 400 above doors	2	Canopy square -Medium-Prismatic-Surface	CANOPYS4A/040UNVD8SC2/C5/BZ	NA
1448	Concord High School	Exterior - 300 perimeter canopy	4	Square-Medium-Frosted-Recessed	KT-LED9A19-O-940	NA
1449	Concord High School	Exterior - 500 perimeter canopy	4	Square-Medium-Frosted-Recessed	KT-LED9A19-O-940	NA
1450	Concord High School	Exterior - Canopy walkways Fromm 200s to gym	12	Wallpack-Medium-Prismatic-Wall	KT-WPLED20-S1-8CSB-VDIM	NA
1451	Concord High School	Exterior - Library perimeter toward walkway	4	Wallpack-Medium-Prismatic-Wall	KT-WPLED20-S1-8CSB-VDIM	NA
1452	Concord High School	Exterior - 200 perimeter canopy	4	Square-Medium-Frosted-Recessed	KT-LED9A19-O-940	NA
1453	Concord High School	Exterior - 600 perimeter canopy	4	Square-Medium-Frosted-Recessed	KT-LED9A19-O-940	NA
1454	Concord High School	Exterior - Canopy walkways gym	6	Wallpack-Medium-Prismatic-Wall	KT-WPLED20-S1-8CSB-VDIM	NA
1455	Concord High School	Exterior - Large gym toward quad	2	Flood-Mogul-Clear-Wall mast	KT-ALED140PS-M1-5-TM-8CSB-VDIM-P	KTS-MW3-12V-PKO
1456	Concord High School	Exterior - Large gym toward quad	2	Flood-Mogul-Clear-Wall mast	KT-ALED140PS-M1-5-TM-8CSB-VDIM-P	KTS-MW3-12V-PKO
1457	Concord High School	Exterior - Mp toward quad	2	Flood-Mogul-Clear-Wall mast	KT-ALED140PS-M1-5-TM-8CSB-VDIM-P	KTS-MW3-12V-PKO
1458	Concord High School	Area 2 - Foyer	3	Wide wrap-1X4-Prismatic-Surface	KT-CWLED44PS-4-8CSA-VDIM / KT-CWLED-SLB-1-KIT	KTSL-FC2-12V-SM-PIR
1459	Concord High School	Area 2 - Restroom	3	Wide wrap-1X4-Prismatic-Surface	KT-CWLED44PS-4-8CSA-VDIM / KT-CWLED-SLB-1-KIT	KTSL-FC2-12V-SM-PIR
1460	Concord High School	Area 2 - Restroom	3	Wide wrap-1X4-Prismatic-Surface	KT-CWLED44PS-4-8CSA-VDIM / KT-CWLED-SLB-1-KIT	KTSL-FC2-12V-SM-PIR
1461	Concord High School	Area 2 - Storage	2	Drum-Plug-in 2 Pin-Clear-Surface	LEDFLUSHDRM020D9SC315INWHM	NA
1462	Concord High School	Area 2 - Boiler	2	Drum-Plug-in 2 Pin-Clear-Surface	LEDFLUSHDRM020D9SC315INWHM	NA
1463	Concord High School	Area 2 - Stage	12	Wrap-1X4-Prismatic-Surface	KT-CWLED44PS-4-8CSA-VDIM / KT-CWLED-SLB-1-KIT	KTSL-FC2-12V-SM-PIR
1464	Concord High School	Area 2 - Storage	1	Porcelain-Medium-Open - no lens-Wall	KT-LED9A19-O-940	NA

Line	Site	Area	Fixture/Lamp Qty	Existing Fixture/Lamp	Proposed Fixture/lamp	Controls
1465	Concord High School	Area 2 - Storage	1	Porcelain-Medium-Open - no lens-Wall	KT-LED9A19-O-940	NA
1466	Concord High School	Area 2 - Snack bar	3	Wide wrap-1X4-Prismatic-Surface	KT-CWLED44PS-4-8CSA-VDIM / KT-CWLED-SLB-1-KIT	KTSL-FC2-12V-SM-PIR
1467	Concord High School	Area 2 - Storage	1	Drum-Plug-in 2 Pin-Clear-Surface	LEDFLUSHDRM020D9SC315INWHM	MS-OPS6M2-DV-WH
1468	Concord High School	Area 2 - Faculty Dining	12	Decorative-Round-Frosted-Surface	LEDFLUSHDRM020D9SC315INWHM	NA
1469	Concord High School	Area 2 - Kitchen	15	Box-1X4-Prismatic-Surface	KT-CWLED44PS-4-8CSA-VDIM / KT-CWLED-SLB-1-KIT	KTSL-FC2-12V-SM-PIR
1470	Concord High School	Area 2 - Storage locked	4	Drum-Plug-in 2 Pin-Clear-Surface	LEDFLUSHDRM020D9SC315INWHM	NA
1471	Concord High School	Area 2 - Storage locked	4	Drum-Plug-in 2 Pin-Clear-Surface	LEDFLUSHDRM020D9SC315INWHM	NA
1472	Concord High School	Area 2 - Office locked	4	Wrap-1X4-Prismatic-Surface	KT-CWLED44PS-4-8CSA-VDIM / KT-CWLED-SLB-1-KIT	KTSL-FC2-12V-SM-PIR; KTSL-WS1-B-SG/ G2
1473	Concord High School	Area 2 - Mechanical	2	Porcelain-Medium-Open - no lens-Wall	KT-LED9A19-O-940	MS-OPS6M2-DV-WH
1474	Concord High School	Area 2 - Mechanical locked	2	Porcelain-Medium-Open - no lens-Wall	KT-LED9A19-O-940	MS-OPS6M2-DV-WH
1475	Concord High School	Area 2 - Band room	28	Box-2X4-Prismatic-Surface	KT-CBLED30PS-24B-8CSA-VDIM / KT-CBLED-SM-24-KIT	KTSL-FC2-12V-SM-PIR; KTSL-WS1-B-SG/ G2
1476	Concord High School	Area 2 - Band office	4	Box-2X4-Prismatic-Surface	KT-CBLED30PS-24B-8CSA-VDIM / KT-CBLED-SM-24-KIT	KTSL-FC2-12V-SM-PIR; KTSL-WS1-B-SG/ G2
1477	Concord High School	Area 2 - Band storage	4	Box-2X4-Prismatic-Surface	KT-CBLED30PS-24B-8CSA-VDIM / KT-CBLED-SM-24-KIT	KTSL-FC2-12V-SM-PIR
1478	Concord High School	Area 2 - Choir room	22	Box-2X4-Prismatic-Surface	KT-CBLED30PS-24B-8CSA-VDIM / KT-CBLED-SM-24-KIT	KTSL-FC2-12V-SM-PIR; KTSL-WS1-B-SG/ G2
1479	Concord High School	Area 2 - Storage	1	Porcelain-Medium-Open - no lens-Wall	KT-LED9A19-O-940	NA
1480	Concord High School	Area 2 - Choir office	2	Box-2X4-Prismatic-Surface	KT-CBLED30PS-24B-8CSA-VDIM / KT-CBLED-SM-24-KIT	KTSL-FC2-12V-SM-PIR; KTSL-WS1-B-SG/ G2
1481	Concord High School	Area 2 - 901	6	Direct/Indirect-1X8-Louvre-I/O suspended	(2) KT-LED10T8-48G-840-E & (1) KTLD-2LT8-UV-10C-VDIM	FCIS-010; P12-3BRL-XXX-L01/PICO-WBX-ADAPT/CW-2-WH; LRF2-OCR2B-P-WH/LRF2-DCRB-WH
1482	Concord High School	Area 2 - 902	6	Direct/Indirect-1X8-Louvre-I/O suspended	(2) KT-LED10T8-48G-840-E & (1) KTLD-2LT8-UV-10C-VDIM	FCIS-010; P12-3BRL-XXX-L01/PICO-WBX-ADAPT/CW-2-WH; LRF2-OCR2B-P-WH/LRF2-DCRB-WH
1483	Concord High School	Area 2 - 903	6	Direct/Indirect-1X8-Louvre-I/O suspended	(2) KT-LED10T8-48G-840-E & (1) KTLD-2LT8-UV-10C-VDIM	FCIS-010; P12-3BRL-XXX-L01/PICO-WBX-ADAPT/CW-2-WH; LRF2-OCR2B-P-WH/LRF2-DCRB-WH
1484	Concord High School	Area 2 - 904	6	Direct/Indirect-1X8-Louvre-I/O suspended	(2) KT-LED10T8-48G-840-E & (1) KTLD-2LT8-UV-10C-VDIM	FCIS-010; P12-3BRL-XXX-L01/PICO-WBX-ADAPT/CW-2-WH; LRF2-OCR2B-P-WH/LRF2-DCRB-WH
1485	Concord High School	Area 2 - Admin hallway	4	Troffer-2X4-Prismatic-Recessed	KT-RKIT30PS-24DB-8CSA-VDIM	KTSL-FC2-12V-SM-PIR
1486	Concord High School	Area 2 - Admin hallway	2	2X2-Troffer-Prismatic-Recessed	KT-RKIT24PS-22DB-8CSA-VDIM	KTSL-FC2-12V-SM-PIR
1487	Concord High School	Area 2 - Counseling foyer	1	Box-2X4-Prismatic-Surface	KT-CBLED30PS-24B-8CSA-VDIM / KT-CBLED-SM-24-KIT	KTSL-FC2-12V-SM-PIR
1488	Concord High School	Area 2 - Counseling open	5	Box-2X4-Prismatic-Surface	KT-CBLED30PS-24B-8CSA-VDIM / KT-CBLED-SM-24-KIT	KTSL-FC2-12V-SM-PIR
1489	Concord High School	Area 2 - Counseling office	2	Box-2X4-Prismatic-Surface	KT-CBLED30PS-24B-8CSA-VDIM / KT-CBLED-SM-24-KIT	KTSL-FC2-12V-SM-PIR; KTSL-WS1-B-SG/ G2
1490	Concord High School	Area 2 - Counseling office	2	Box-2X4-Prismatic-Surface	KT-CBLED30PS-24B-8CSA-VDIM / KT-CBLED-SM-24-KIT	KTSL-FC2-12V-SM-PIR; KTSL-WS1-B-SG/ G2
1491	Concord High School	Area 2 - Counseling restroom	1	Vanity-1X2-Prismatic-Wall	(2) KT-LED8T8-24G-841-E & (1) KTLD-2LT8-UV-8C-VDIM	MS-OPS6M2-DV-WH
1492	Concord High School	Area 2 - Counseling restroom	1	Vanity-1X2-Prismatic-Wall	(2) KT-LED8T8-24G-841-E & (1) KTLD-2LT8-UV-8C-VDIM	MS-OPS6M2-DV-WH
1493	Concord High School	Area 2 - Counseling office	3	Box-2X4-Prismatic-Surface	KT-CBLED30PS-24B-8CSA-VDIM / KT-CBLED-SM-24-KIT	KTSL-FC2-12V-SM-PIR; KTSL-WS1-B-SG/ G2
1494	Concord High School	Area 2 - Counseling office	3	Box-2X4-Prismatic-Surface	KT-CBLED30PS-24B-8CSA-VDIM / KT-CBLED-SM-24-KIT	KTSL-FC2-12V-SM-PIR; KTSL-WS1-B-SG/ G2
1495	Concord High School	Area 2 - Counseling office	2	Box-2X4-Prismatic-Surface	KT-CBLED30PS-24B-8CSA-VDIM / KT-CBLED-SM-24-KIT	KTSL-FC2-12V-SM-PIR; KTSL-WS1-B-SG/ G2
1496	Concord High School	Area 2 - Front office open	11	Box-2X4-Prismatic-Surface	KT-CBLED30PS-24B-8CSA-VDIM / KT-CBLED-SM-24-KIT	KTSL-FC2-12V-SM-PIR; KTSL-WS1-B-SG/ G2
1497	Concord High School	Area 2 - Conference	3	Box-2X4-Prismatic-Surface	KT-CBLED30PS-24B-8CSA-VDIM / KT-CBLED-SM-24-KIT	KTSL-FC2-12V-SM-PIR; KTSL-WS1-B-SG/ G2
1498	Concord High School	Area 2 - Workroom	2	Box-2X4-Prismatic-Surface	KT-CBLED30PS-24B-8CSA-VDIM / KT-CBLED-SM-24-KIT	KTSL-FC2-12V-SM-PIR
1499	Concord High School	Area 2 - Vault locked	1	Box-2X4-Prismatic-Surface	KT-CBLED30PS-24B-8CSA-VDIM / KT-CBLED-SM-24-KIT	KTSL-FC2-12V-SM-PIR
1500	Concord High School	Area 2 - Attendance	6	Box-2X4-Prismatic-Surface	KT-CBLED30PS-24B-8CSA-VDIM / KT-CBLED-SM-24-KIT	KTSL-FC2-12V-SM-PIR
1501	Concord High School	Area 2 - Attendance	5	Box-2X4-Prismatic-Surface	KT-CBLED30PS-24B-8CSA-VDIM / KT-CBLED-SM-24-KIT	KTSL-FC2-12V-SM-PIR
1502	Concord High School	Area 2 - Private office	1	Box-2X4-Prismatic-Surface	KT-CBLED30PS-24B-8CSA-VDIM / KT-CBLED-SM-24-KIT	KTSL-FC2-12V-SM-PIR; KTSL-WS1-B-SG/ G2
1503	Concord High School	Area 2 - Private office locked	1	Box-2X4-Prismatic-Surface	KT-CBLED30PS-24B-8CSA-VDIM / KT-CBLED-SM-24-KIT	KTSL-FC2-12V-SM-PIR; KTSL-WS1-B-SG/ G2
1504	Concord High School	Area 2 - Principal	4	Box-2X4-Prismatic-Surface	KT-CBLED30PS-24B-8CSA-VDIM / KT-CBLED-SM-24-KIT	KTSL-FC2-12V-SM-PIR
1505	Concord High School	Area 2 - Private office	4	Box-2X4-Prismatic-Surface	KT-CBLED30PS-24B-8CSA-VDIM / KT-CBLED-SM-24-KIT	KTSL-FC2-12V-SM-PIR; KTSL-WS1-B-SG/ G2
1506	Concord High School	Area 2 - VP open office	10	Troffer-2X4-Prismatic-Recessed	KT-CBLED30PS-24B-8CSA-VDIM / KT-CBLED-RMF-24-KIT	KTSL-FC2-12V-SM-PIR; KTSL-WS1-B-SG/ G2
1507	Concord High School	Area 2 - VP	2	Box-2X4-Prismatic-Surface	KT-CBLED30PS-24B-8CSA-VDIM / KT-CBLED-SM-24-KIT	KTSL-FC2-12V-SM-PIR
1508	Concord High School	Area 2 - VP	2	Box-2X4-Prismatic-Surface	KT-CBLED30PS-24B-8CSA-VDIM / KT-CBLED-SM-24-KIT	KTSL-FC2-12V-SM-PIR
1509	Concord High School	Area 2 - VP	2	Box-2X4-Prismatic-Surface	KT-CBLED30PS-24B-8CSA-VDIM / KT-CBLED-SM-24-KIT	KTSL-FC2-12V-SM-PIR
1510	Concord High School	Area 2 - VP	2	Box-2X4-Prismatic-Surface	KT-CBLED30PS-24B-8CSA-VDIM / KT-CBLED-SM-24-KIT	KTSL-FC2-12V-SM-PIR
1511	Concord High School	Area 2 - VP	2	Box-2X4-Prismatic-Surface	KT-CBLED30PS-24B-8CSA-VDIM / KT-CBLED-SM-24-KIT	KTSL-FC2-12V-SM-PIR
1512	Concord High School	Area 2 - Restroom	1	Wrap-1X4-Prismatic-Surface	(2) KT-LED10T8-48G-840-E & (1) KTLD-2LT8-UV-10C-VDIM	NA

Line	Site	Area	Fixture/Lamp Qty	Existing Fixture/Lamp	Proposed Fixture/lamp	Controls
1513	Concord High School	Area 2 - Restroom	1	Wrap-1X4-Prismatic-Surface	(2) KT-LED10T8-48G-840-E & (1) KTLD-2LT8-UV-10C-VDIM	NA
1514	Concord High School	Area 2 - Treasury office	2	Box-2X4-Prismatic-Surface	KT-CBLED30PS-24B-8CSA-VDIM / KT-CBLED-SM-24-KIT	KTSL-FC2-12V-SM-PIR; KTSL-WS1-B-SG/ G2
1515	Concord High School	Area 2 - Boiler	2	Drum-Plug-in 2 Pin-Clear-Surface	LEDFLUSHDRM020D9SC315INWHM	NA
1516	Concord High School	Area 2 - Storage	2	Wrap-1X4-Prismatic-Surface	(2) KT-LED10T8-48G-840-E & (1) KTLD-2LT8-UV-10C-VDIM	NA
1517	Concord High School	Area 2 - Storage	1	Wrap-1X4-Prismatic-Surface	KT-CWLED44PS-4-8CSA-VDIM / KT-CWLED-SLB-1-KIT	KTSL-FC2-12V-SM-PIR
1518	Concord High School	Area 2 - Storage	2	Hat-Medium-Open - no lens-Pendant	KT-LED9A19-O-940	MS-OPS6M2-DV-WH
1519	Concord High School	Area 2 - 802 weight room	30	Industrial Strip-1X8-Paracube-Surface	(4) KT-LED10T8-48G-840-E & (1) KTLD-4LT8-UV-10C-VDIM	LRF2-OCR2B-P-WH/MRF2-8S-DV-WH/MA-AS-WH
1520	Concord High School	Area 2 - Private office	1	Wrap-1X4-Prismatic-Surface	KT-CWLED44PS-4-8CSA-VDIM / KT-CWLED-SLB-1-KIT	KTSL-FC2-12V-SM-PIR; KTSL-WS1-B-SG/ G2
1521	Concord High School	Area 2 - Storage locked	8	Wrap-1X4-Prismatic-Surface	KT-CWLED44PS-4-8CSA-VDIM / KT-CWLED-SLB-1-KIT	KTSL-FC2-12V-SM-PIR
1522	Concord High School	Area 2 - Custodian	1	Porcelain-Medium-Open - no lens-Surface	KT-LED9A19-O-940	NA
1523	Concord High School	Area 2 - 804	16	Narrow box-1X8-Parabolic-I/O Surface	KT-CWLED44PS-4-8CSA-VDIM / KT-CWLED-SLB-1-KIT (CR)	KTSL-FC2-12V-SM-PIR; KTSL-WS1-B-SG/ G2
1524	Concord High School	Area 2 - Private office	1	Box-2X4-Prismatic-Surface	KT-CBLED30PS-24B-8CSA-VDIM / KT-CBLED-SM-24-KIT	KTSL-FC2-12V-SM-PIR; KTSL-WS1-B-SG/ G2
1525	Concord High School	Area 2 - 804 workroom	3	Narrow box-1X8-Parabolic-I/O Surface	KT-CWLED44PS-4-8CSA-VDIM / KT-CWLED-SLB-1-KIT (CR)	KTSL-FC2-12V-SM-PIR
1526	Concord High School	Area 2 - Server	1	Box-2X4-Prismatic-Surface	KT-CBLED30PS-24B-8CSA-VDIM / KT-CBLED-SM-24-KIT	KTSL-FC2-12V-SM-PIR
1527	Concord High School	Area 2 - 803	15	Industrial Strip-1X8-Paracube-Surface	(4) KT-LED10T8-48G-840-E & (1) KTLD-4LT8-UV-10C-VDIM	NA
1528	Concord High School	Area 2 - Private office	1	Box-2X4-Prismatic-Surface	KT-CBLED30PS-24B-8CSA-VDIM / KT-CBLED-SM-24-KIT	KTSL-FC2-12V-SM-PIR; KTSL-WS1-B-SG/ G2
1529	Concord High School	Area 2 - Storage locked	4	Wrap-1X4-Prismatic-Surface	KT-CWLED44PS-4-8CSA-VDIM / KT-CWLED-SLB-1-KIT	KTSL-FC2-12V-SM-PIR
1530	Concord High School	Area 2 - 801 woodshop	30	Industrial Strip-1X8-Paracube-Surface	(4) KT-LED10T8-48G-840-E & (1) KTLD-4LT8-UV-10C-VDIM	LRF2-OCR2B-P-WH/MRF2-8S-DV-WH/MA-AS-WH
1531	Concord High School	Area 2 - Storage	1	Box-2X4-Prismatic-Surface	KT-CBLED30PS-24B-8CSA-VDIM / KT-CBLED-SM-24-KIT	KTSL-FC2-12V-SM-PIR
1532	Concord High School	Area 2 - Storage locked	2	Box-2X4-Prismatic-Surface	KT-CBLED30PS-24B-8CSA-VDIM / KT-CBLED-SM-24-KIT	KTSL-FC2-12V-SM-PIR
1533	Concord High School	Area 2 - Woodshop classroom	12	Box-2X4-Prismatic-Surface	KT-CBLED30PS-24B-8CSA-VDIM / KT-CBLED-SM-24-KIT	KTSL-FC2-12V-SM-PIR; KTSL-WS1-B-SG/ G2
1534	Concord High School	Area 2 - Woodshop Storage x4	8	Jar-Medium-Clear-Surface	KT-LED9A19-O-940	NA
1535	Concord High School	Area 2 - Wood storage	2	Hat-Medium-Open - no lens-Pendant	KT-LED9A19-O-940	NA
1536	Concord High School	Area 2 - Mezzanine Storage	4	Jar-Medium-Clear-Surface	KT-LED9A19-O-940	NA
1537	Concord High School	Area 2 - Auto shop classroom	12	Troffer-2X4-2 piece prismatic-Recessed	KT-RKIT30PS-24DB-8CSA-VDIM	KTSL-FC2-12V-SM-PIR; KTSL-WS1-B-SG/ G2
1538	Concord High School	Area 2 - Storage	4	Industrial Strip-1X8-Open - no lens-Pendant	(4) KT-LED10T8-48G-840-E & (1) KTLD-4LT8-UV-10C-VDIM	NA
1539	Concord High School	Area 2 - Office	1	Wide wrap-1X8-Prismatic-Surface	KT-CWLED44PS-4-8CSA-VDIM / KT-CWLED-SLB-1-KIT (CR)	KTSL-FC2-12V-SM-PIR; KTSL-WS1-B-SG/ G2
1540	Concord High School	Area 2 - Storage	1	Industrial Strip-1X8-Open - no lens-Surface	(4) KT-LED10T8-48G-840-E & (1) KTLD-4LT8-UV-10C-VDIM	NA
1541	Concord High School	Area 2 - Storage	1	Industrial Strip-1X8-Open - no lens-Surface	(4) KT-LED10T8-48G-840-E & (1) KTLD-4LT8-UV-10C-VDIM	NA
1542	Concord High School	Area 2 - Auto shop	6	Industrial Strip-1X8-Open - no lens-Pendant	(4) KT-LED10T8-48G-840-E & (1) KTLD-4LT8-UV-10C-VDIM	LRF2-OCR2B-P-WH/MRF2-8S-DV-WH/MA-AS-WH
1543	Concord High School	Area 2 - Football field storage locked	8	Wrap-1X8-Prismatic-Pendant	(4) KT-LED10T8-48G-840-E & (1) KTLD-4LT8-UV-10C-VDIM	LRF2-OCR2B-P-WH/MRF2-8S-DV-WH/MA-AS-WH
1544	Delta View Elementary	Floor 1 - Tall corridor	12	Box-Mogul-Prismatic-Surface	KT-HBLED80-1.5F-8XX-VDIM-P /G2 / KT-HBLED-SM-1-KIT	KTSL-FC3-12V-PKO-PIR
1545	Delta View Elementary	Floor 1 - Multipurpose room	20	Box-Mogul-Prismatic-Surface	KT-HBLED80-1.5F-8XX-VDIM-P /G2 / KT-HBLED-SM-1-KIT	KTSL-FC3-12V-PKO-PIR
1546	Delta View Elementary	Area - Above door	1	Canopy-Solid state-Prismatic-Surface	CANOPYS4A/020UNVD8SC2/C5/BZ	NA
1547	Delta View Elementary	Area - Above door	2	Canopy-Solid state-Prismatic-Surface	CANOPYS4A/020UNVD8SC2/C5/BZ	NA
1548	Delta View Elementary	Area - Above door	1	Canopy-Solid state-Prismatic-Surface	CANOPYS4A/020UNVD8SC2/C5/BZ	NA
1549	Delta View Elementary	Area - Drive way	1	Box-Mogul-Clear-Pole mast	KT-ALED140PS-M1-5-PMA-8CSB-VDIM-P	KTS-MW3-12V-PKO
1550	Delta View Elementary	Area - Above door	1	Canopy-Solid state-Prismatic-Surface	CANOPYS4A/020UNVD8SC2/C5/BZ	NA
1551	Delta View Elementary	Area - Loading roundabout	5	Pole top-Mogul-Clear-Pole	KT-ALED140PS-M1-5-SF-8CSB-VDIM-P	KTS-MW3-12V-PKO
1552	Delta View Elementary	Area - Front parking	5	Box-Mogul-Clear-Pole mast	KT-ALED140PS-M1-5-PMA-8CSB-VDIM-P	KTS-MW3-12V-PKO
1553	Delta View Elementary	Area - MPR canopy	4	Canopy-Solid state-Prismatic-Surface	CANOPYS4A/020UNVD8SC2/C5/BZ	NA
1554	Delta View Elementary	Area - Loading driveway	6	Pole top-Mogul-Clear-Pole	KT-ALED140PS-M1-5-SF-8CSB-VDIM-P	KTS-MW3-12V-PKO
1555	Delta View Elementary	Floor 2 - Corridor	2	6-in Can-Plug-in 4 Pin-Open - no lens-Recessed	KT-RDLED18PS-6A-8CSG-VDIM	KTSL-FC1-UV-KO; KTSL-FC1-UV-KO-PIR
1556	Delta View Elementary	Floor 1 - Tall corridor	1	6-in Can-Plug-in 4 Pin-Open - no lens-Recessed	KT-RDLED18PS-6A-8CSG-VDIM	KTSL-FC1-UV-KO; KTSL-FC1-UV-KO-PIR
1557	Delta View Elementary	Floor 1 - hallway	4	Troffer-2X4-Parabolic-Recessed IO	KT-CBLED30PS-24B-8CSA-VDIM / KT-CBLED-RMF-24-KIT	KTSL-FC2-12V-SM-PIR
1558	Delta View Elementary	Floor 1 - hallway	1	Troffer-2X4-Parabolic-Recessed IO 1 lamp on 24 7	KT-CBLED30PS-24B-8CSA-VDIM / KT-CBLED-RMF-24-KIT / KT-EMRG-LED-5C-500	KTSL-FC2-12V-SM-PIR
1559	Delta View Elementary	Floor 1 - hallway	3	Troffer-2X4-Parabolic-Recessed IO	KT-CBLED30PS-24B-8CSA-VDIM / KT-CBLED-RMF-24-KIT	KTSL-FC2-12V-SM-PIR
1560	Delta View Elementary	Floor 1 - hallway	2	Troffer-2X4-Parabolic-Recessed IO 1 lamp on 24 7	KT-CBLED30PS-24B-8CSA-VDIM / KT-CBLED-RMF-24-KIT / KT-EMRG-LED-5C-500	KTSL-FC2-12V-SM-PIR
1561	Delta View Elementary	Floor 1 - MPR hall	1	Wrap-1X4-Prismatic-Surface	KT-CWLED44PS-4-8CSA-VDIM / KT-CWLED-SLB-1-KIT	KTSL-FC2-12V-SM-PIR
1562	Delta View Elementary	Floor 1 - MPR hall	1	Wrap-1X4-Prismatic-Surface	KT-CWLED44PS-4-8CSA-VDIM / KT-CWLED-SLB-1-KIT	KTSL-FC2-12V-SM-PIR

Line	Site	Area	Fixture/Lamp Qty	Existing Fixture/Lamp	Proposed Fixture/lamp	Controls
1563	Delta View Elementary	Floor 1 - Classroom 137	11	Troffer-2X4-Parabolic-Recessed IO	KT-RKIT30PS-24DB-8CSA-VDIM	KTSL-FC2-12V-SM-PIR; KTSL-WS1-B-SG/ G2
1564	Delta View Elementary	Floor 1 - Classroom 137	1	Troffer-2X4-Parabolic-Recessed IO 1 lamp on 24 7	KT-RKIT30PS-24DB-8CSA-VDIM / KT-EMRG-LED-5C-500	KTSL-FC2-12V-SM-PIR; KTSL-WS1-B-SG/ G2
1565	Delta View Elementary	Floor 1 - Classroom 137	2	Board washer-1X8-Parabolic-Recessed	(4) KT-LED10T8-48G-840-E & (1) KTLD-4LT8-UV-10C-VDIM	NA
1566	Delta View Elementary	Floor 1 - Classroom 146	11	Troffer-2X4-Parabolic-Recessed IO	KT-RKIT30PS-24DB-8CSA-VDIM	KTSL-FC2-12V-SM-PIR; KTSL-WS1-B-SG/ G2
1567	Delta View Elementary	Floor 1 - Classroom 146	1	Troffer-2X4-Parabolic-Recessed IO 1 lamp on 24 7	KT-RKIT30PS-24DB-8CSA-VDIM / KT-EMRG-LED-5C-500	KTSL-FC2-12V-SM-PIR; KTSL-WS1-B-SG/ G2
1568	Delta View Elementary	Floor 1 - Classroom 146	2	Board washer-1X8-Parabolic-Recessed	(4) KT-LED10T8-48G-840-E & (1) KTLD-4LT8-UV-10C-VDIM	NA
1569	Delta View Elementary	Floor 1 - Classroom 145	11	Troffer-2X4-Parabolic-Recessed IO	KT-RKIT30PS-24DB-8CSA-VDIM	KTSL-FC2-12V-SM-PIR; KTSL-WS1-B-SG/ G2
1570	Delta View Elementary	Floor 1 - Classroom 145	1	Troffer-2X4-Parabolic-Recessed IO 1 lamp on 24 7	KT-RKIT30PS-24DB-8CSA-VDIM / KT-EMRG-LED-5C-500	KTSL-FC2-12V-SM-PIR; KTSL-WS1-B-SG/ G2
1571	Delta View Elementary	Floor 1 - Classroom 145	2	Board washer-1X8-Parabolic-Recessed	(4) KT-LED10T8-48G-840-E & (1) KTLD-4LT8-UV-10C-VDIM	NA
1572	Delta View Elementary	Floor 1 - Storage 148	1	Wrap-1X4-Prismatic-Wall	KT-CWLED44PS-4-8CSA-VDIM / KT-CWLED-SLB-1-KIT	KTSL-FC2-12V-SM-PIR
1573	Delta View Elementary	Floor 1 - Speech 147	1	Troffer-2X4-Parabolic-Recessed IO	KT-RKIT30PS-24DB-8CSA-VDIM / KT-EMRG-LED-5C-500	KTSL-FC2-12V-SM-PIR
1574	Delta View Elementary	Floor 1 - Speech 147	1	Troffer-2X4-Parabolic-Recessed IO 1 lamp on 24 7	KT-RKIT30PS-24DB-8CSA-VDIM / KT-EMRG-LED-5C-500	KTSL-FC2-12V-SM-PIR
1575	Delta View Elementary	Floor 1 - Room 140	1	Troffer-2X4-Parabolic-Recessed IO	KT-RKIT30PS-24DB-8CSA-VDIM / KT-EMRG-LED-5C-500	KTSL-FC2-12V-SM-PIR
1576	Delta View Elementary	Floor 1 - Room 140	1	Troffer-2X4-Parabolic-Recessed IO 1 lamp on 24 7	KT-RKIT30PS-24DB-8CSA-VDIM / KT-EMRG-LED-5C-500	KTSL-FC2-12V-SM-PIR
1577	Delta View Elementary	Floor 1 - Room 140 water heater	1	Strip-1X4-Wire Guard-Surface	(2) KT-LED10T8-48G-840-E & (1) KTLD-2LT8-UV-10C-VDIM	MS-OPS6M2-DV-WH
1578	Delta View Elementary	Floor 1 - Lounge 138	9	Troffer-2X4-Parabolic-Recessed IO	KT-RKIT30PS-24DB-8CSA-VDIM	KTSL-FC2-12V-SM-PIR; KTSL-WS1-B-SG/ G2
1579	Delta View Elementary	Floor 1 - Lounge 138	1	Troffer-2X4-Parabolic-Recessed IO 1 lamp on 24 7	KT-RKIT30PS-24DB-8CSA-VDIM / KT-EMRG-LED-5C-500	KTSL-FC2-12V-SM-PIR
1580	Delta View Elementary	Floor 1 - Lounge 138	2	Board washer-1X8-Parabolic-Recessed	(4) KT-LED10T8-48G-840-E & (1) KTLD-4LT8-UV-10C-VDIM	NA
1581	Delta View Elementary	Floor 1 - Lounge restroom	2	Wrap-1X4-Prismatic-Surface	(2) KT-LED10T8-48G-840-E & (1) KTLD-2LT8-UV-10C-VDIM	MS-OPS6M2-DV-WH
1582	Delta View Elementary	Floor 1 - Classroom 141	11	Troffer-2X4-Parabolic-Recessed IO	KT-RKIT30PS-24DB-8CSA-VDIM	KTSL-FC2-12V-SM-PIR; KTSL-WS1-B-SG/ G2
1583	Delta View Elementary	Floor 1 - Classroom 141	1	Troffer-2X4-Parabolic-Recessed IO 1 lamp on 24 7	KT-RKIT30PS-24DB-8CSA-VDIM / KT-EMRG-LED-5C-500	KTSL-FC2-12V-SM-PIR; KTSL-WS1-B-SG/ G2
1584	Delta View Elementary	Floor 1 - Classroom 141	2	Board washer-1X8-Parabolic-Recessed	(4) KT-LED10T8-48G-840-E & (1) KTLD-4LT8-UV-10C-VDIM	NA
1585	Delta View Elementary	Floor 1 - Classroom 141 office	2	Troffer-2X4-Parabolic-Recessed IO	KT-RKIT30PS-24DB-8CSA-VDIM	KTSL-FC2-12V-SM-PIR; KTSL-WS1-B-SG/ G2
1586	Delta View Elementary	Floor 1 - Classroom 141 office	1	Troffer-2X4-Parabolic-Recessed IO 1 lamp on 24 7	KT-RKIT30PS-24DB-8CSA-VDIM / KT-EMRG-LED-5C-500	KTSL-FC2-12V-SM-PIR; KTSL-WS1-B-SG/ G2
1587	Delta View Elementary	Floor 1 - Classroom 141 office	2	Board washer-1X8-Parabolic-Recessed	(4) KT-LED10T8-48G-840-E & (1) KTLD-4LT8-UV-10C-VDIM	NA
1588	Delta View Elementary	Floor 1 - Classroom 143	11	Troffer-2X4-Parabolic-Recessed IO	KT-RKIT30PS-24DB-8CSA-VDIM	KTSL-FC2-12V-SM-PIR; KTSL-WS1-B-SG/ G2
1589	Delta View Elementary	Floor 1 - Classroom 143	1	Troffer-2X4-Parabolic-Recessed IO 1 lamp on 24 7	KT-RKIT30PS-24DB-8CSA-VDIM / KT-EMRG-LED-5C-500	KTSL-FC2-12V-SM-PIR; KTSL-WS1-B-SG/ G2
1590	Delta View Elementary	Floor 1 - Classroom 143	2	Board washer-1X8-Parabolic-Recessed	(4) KT-LED10T8-48G-840-E & (1) KTLD-4LT8-UV-10C-VDIM	NA
1591	Delta View Elementary	Floor 1 - Library Lobby	4	Troffer-2X4-Parabolic-Recessed IO	KT-RKIT30PS-24DB-8CSA-VDIM	KTSL-FC2-12V-SM-PIR
1592	Delta View Elementary	Floor 1 - Library Lobby	2	Troffer-2X4-Parabolic-Recessed IO 1 lamp on 24 7	KT-RKIT30PS-24DB-8CSA-VDIM / KT-EMRG-LED-5C-500	KTSL-FC2-12V-SM-PIR
1593	Delta View Elementary	Floor 1 - Library Lobby	1	6-in Can-Plug-in 4 Pin-Open - no lens-Recessed	KT-RDLED18PS-6A-8CSG-VDIM	KTSL-FC1-UV-KO; KTSL-FC1-UV-KO-PIR
1594	Delta View Elementary	Floor 1 - Library Lobby	6	Indirect -1X4-Veil-Wall	(2) KT-LED10T8-48G-840-E & (1) KTLD-2LT8-UV-10C-VDIM	NA
1595	Delta View Elementary	Floor 1 - Elevator machine	1	Strip-1X4-Wire Guard-Wall	(2) KT-LED10T8-48G-840-E & (1) KTLD-2LT8-UV-10C-VDIM	NA
1596	Delta View Elementary	Floor 1 - Restroom hall	1	Wrap-1X4-Prismatic-Surface	(2) KT-LED10T8-48G-840-E & (1) KTLD-2LT8-UV-10C-VDIM	LRF2-OCR2B-P-WH/MRF2-8S-DV-WH/MA-AS-WH
1597	Delta View Elementary	Floor 1 - custodial 154	1	Strip-1X4-Wire Guard-Wall	(2) KT-LED10T8-48G-840-E & (1) KTLD-2LT8-UV-10C-VDIM	NA
1598	Delta View Elementary	Floor 1 - custodial 154	1	Strip-1X4-Wire Guard-Chain	(2) KT-LED10T8-48G-840-E & (1) KTLD-2LT8-UV-10C-VDIM	NA
1599	Delta View Elementary	Floor 1 - Women	8	Wrap-1X4-Prismatic-Wall	KT-CWLED44PS-4-8CSA-VDIM / KT-CWLED-SLB-1-KIT	KTSL-FC2-12V-SM-PIR
1600	Delta View Elementary	Floor 1 - Men	8	Wrap-1X4-Prismatic-Wall	KT-CWLED44PS-4-8CSA-VDIM / KT-CWLED-SLB-1-KIT	KTSL-FC2-12V-SM-PIR
1601	Delta View Elementary	Floor 1 - Classroom 144	11	Troffer-2X4-Parabolic-Recessed IO	KT-RKIT30PS-24DB-8CSA-VDIM	KTSL-FC2-12V-SM-PIR; KTSL-WS1-B-SG/ G2
1602	Delta View Elementary	Floor 1 - Classroom 144	1	Troffer-2X4-Parabolic-Recessed IO 1 lamp on 24 7	KT-RKIT30PS-24DB-8CSA-VDIM / KT-EMRG-LED-5C-500	KTSL-FC2-12V-SM-PIR; KTSL-WS1-B-SG/ G2
1603	Delta View Elementary	Floor 1 - Classroom 144	2	Board washer-1X8-Parabolic-Recessed	(4) KT-LED10T8-48G-840-E & (1) KTLD-4LT8-UV-10C-VDIM	NA
1604	Delta View Elementary	Floor 1 - Classroom 158	11	Troffer-2X4-Parabolic-Recessed IO	KT-RKIT30PS-24DB-8CSA-VDIM	KTSL-FC2-12V-SM-PIR; KTSL-WS1-B-SG/ G2
1605	Delta View Elementary	Floor 1 - Classroom 158	1	Troffer-2X4-Parabolic-Recessed IO 1 lamp on 24 7	KT-RKIT30PS-24DB-8CSA-VDIM / KT-EMRG-LED-5C-500	KTSL-FC2-12V-SM-PIR; KTSL-WS1-B-SG/ G2
1606	Delta View Elementary	Floor 1 - Classroom 158	2	Board washer-1X8-Parabolic-Recessed	(4) KT-LED10T8-48G-840-E & (1) KTLD-4LT8-UV-10C-VDIM	NA
1607	Delta View Elementary	Floor 1 - Classroom 159	11	Troffer-2X4-Parabolic-Recessed IO	KT-RKIT30PS-24DB-8CSA-VDIM	KTSL-FC2-12V-SM-PIR; KTSL-WS1-B-SG/ G2
1608	Delta View Elementary	Floor 1 - Classroom 159	1	Troffer-2X4-Parabolic-Recessed IO 1 lamp on 24 7	KT-RKIT30PS-24DB-8CSA-VDIM / KT-EMRG-LED-5C-500	KTSL-FC2-12V-SM-PIR; KTSL-WS1-B-SG/ G2
1609	Delta View Elementary	Floor 1 - Classroom 159	2	Board washer-1X8-Parabolic-Recessed	(4) KT-LED10T8-48G-840-E & (1) KTLD-4LT8-UV-10C-VDIM	NA
1610	Delta View Elementary	Floor 1 - Workroom 165	1	Troffer-2X4-Parabolic-Recessed IO	KT-RKIT30PS-24DB-8CSA-VDIM / KT-EMRG-LED-5C-500	KTSL-FC2-12V-SM-PIR
1611	Delta View Elementary	Floor 1 - Workroom 165	1	Troffer-2X4-Parabolic-Recessed IO 1 lamp on 24 7	KT-RKIT30PS-24DB-8CSA-VDIM / KT-EMRG-LED-5C-500	KTSL-FC2-12V-SM-PIR
1612	Delta View Elementary	Floor 1 - Classroom 162	11	Troffer-2X4-Parabolic-Recessed IO	KT-RKIT30PS-24DB-8CSA-VDIM	KTSL-FC2-12V-SM-PIR; KTSL-WS1-B-SG/ G2
1613	Delta View Elementary	Floor 1 - Classroom 162	1	Troffer-2X4-Parabolic-Recessed IO 1 lamp on 24 7	KT-RKIT30PS-24DB-8CSA-VDIM / KT-EMRG-LED-5C-500	KTSL-FC2-12V-SM-PIR; KTSL-WS1-B-SG/ G2

Line	Site	Area	Fixture/Lamp Qty	Existing Fixture/Lamp	Proposed Fixture/lamp	Controls
1614	Delta View Elementary	Floor 1 - Classroom 162	2	Board washer-1X8-Parabolic-Recessed	(4) KT-LED10T8-48G-840-E & (1) KTLD-4LT8-UV-10C-VDIM	NA
1615	Delta View Elementary	Floor 1 - Workroom 166	1	Troffer-2X4-Parabolic-Recessed IO	KT-RKIT30PS-24DB-8CSA-VDIM / KT-EMRG-LED-5C-500	KTSL-FC2-12V-SM-PIR
1616	Delta View Elementary	Floor 1 - Workroom 166	1	Troffer-2X4-Parabolic-Recessed IO 1 lamp on 24 7	KT-RKIT30PS-24DB-8CSA-VDIM / KT-EMRG-LED-5C-500	KTSL-FC2-12V-SM-PIR
1617	Delta View Elementary	Floor 1 - Classroom 163	11	Troffer-2X4-Parabolic-Recessed IO	KT-RKIT30PS-24DB-8CSA-VDIM	KTSL-FC2-12V-SM-PIR; KTSL-WS1-B-SG/ G2
1618	Delta View Elementary	Floor 1 - Classroom 163	1	Troffer-2X4-Parabolic-Recessed IO 1 lamp on 24 7	KT-RKIT30PS-24DB-8CSA-VDIM / KT-EMRG-LED-5C-500	KTSL-FC2-12V-SM-PIR; KTSL-WS1-B-SG/ G2
1619	Delta View Elementary	Floor 1 - Classroom 163	2	Board washer-1X8-Parabolic-Recessed	(4) KT-LED10T8-48G-840-E & (1) KTLD-4LT8-UV-10C-VDIM	NA
1620	Delta View Elementary	Floor 1 - Storage 167	1	Strip-1X4-Wire Guard-Wall	(2) KT-LED10T8-48G-840-E & (1) KTLD-2LT8-UV-10C-VDIM	NA
1621	Delta View Elementary	Floor 1 - Classroom 160	11	Troffer-2X4-Parabolic-Recessed IO	KT-RKIT30PS-24DB-8CSA-VDIM	KTSL-FC2-12V-SM-PIR; KTSL-WS1-B-SG/ G2
1622	Delta View Elementary	Floor 1 - Classroom 160	1	Troffer-2X4-Parabolic-Recessed IO 1 lamp on 24 7	KT-RKIT30PS-24DB-8CSA-VDIM / KT-EMRG-LED-5C-500	KTSL-FC2-12V-SM-PIR; KTSL-WS1-B-SG/ G2
1623	Delta View Elementary	Floor 1 - Classroom 160	2	Board washer-1X8-Parabolic-Recessed	(4) KT-LED10T8-48G-840-E & (1) KTLD-4LT8-UV-10C-VDIM	NA
1624	Delta View Elementary	Floor 1 - Classroom 160	11	Troffer-2X4-Parabolic-Recessed IO	KT-RKIT30PS-24DB-8CSA-VDIM	KTSL-FC2-12V-SM-PIR; KTSL-WS1-B-SG/ G2
1625	Delta View Elementary	Floor 1 - Classroom 160	1	Troffer-2X4-Parabolic-Recessed IO 1 lamp on 24 7	KT-RKIT30PS-24DB-8CSA-VDIM / KT-EMRG-LED-5C-500	KTSL-FC2-12V-SM-PIR; KTSL-WS1-B-SG/ G2
1626	Delta View Elementary	Floor 1 - Classroom 160	2	Board washer-1X8-Parabolic-Recessed	(4) KT-LED10T8-48G-840-E & (1) KTLD-4LT8-UV-10C-VDIM	NA
1627	Delta View Elementary	Floor 1 - Classroom 161	11	Troffer-2X4-Parabolic-Recessed IO	KT-RKIT30PS-24DB-8CSA-VDIM	KTSL-FC2-12V-SM-PIR; KTSL-WS1-B-SG/ G2
1628	Delta View Elementary	Floor 1 - Classroom 161	1	Troffer-2X4-Parabolic-Recessed IO 1 lamp on 24 7	KT-RKIT30PS-24DB-8CSA-VDIM / KT-EMRG-LED-5C-500	KTSL-FC2-12V-SM-PIR; KTSL-WS1-B-SG/ G2
1629	Delta View Elementary	Floor 1 - Classroom 161	2	Board washer-1X8-Parabolic-Recessed	(4) KT-LED10T8-48G-840-E & (1) KTLD-4LT8-UV-10C-VDIM	NA
1630	Delta View Elementary	Floor 1 - Corridor	2	Troffer-2X4-Parabolic-Recessed IO	KT-RKIT30PS-24DB-8CSA-VDIM	KTSL-FC2-12V-SM-PIR
1631	Delta View Elementary	Floor 1 - Corridor	5	Troffer-2X4-Parabolic-Recessed IO	KT-RKIT30PS-24DB-8CSA-VDIM	KTSL-FC2-12V-SM-PIR
1632	Delta View Elementary	Floor 1 - Corridor	1	Troffer-2X4-Parabolic-Recessed IO 1 lamp on 24 7	KT-RKIT30PS-24DB-8CSA-VDIM / KT-EMRG-LED-5C-500	KTSL-FC2-12V-SM-PIR
1633	Delta View Elementary	Floor 1 - Corridor	5	Troffer-2X4-Parabolic-Recessed IO	KT-RKIT30PS-24DB-8CSA-VDIM	KTSL-FC2-12V-SM-PIR
1634	Delta View Elementary	Floor 1 - Corridor	1	Troffer-2X4-Parabolic-Recessed IO 1 lamp on 24 7	KT-RKIT30PS-24DB-8CSA-VDIM / KT-EMRG-LED-5C-500	KTSL-FC2-12V-SM-PIR
1635	Delta View Elementary	Floor 1 - Corridor	2	Troffer-2X4-Parabolic-Recessed IO	KT-RKIT30PS-24DB-8CSA-VDIM	KTSL-FC2-12V-SM-PIR
1636	Delta View Elementary	Floor 1 - Corridor	1	Troffer-2X4-Parabolic-Recessed IO 1 lamp on 24 7	KT-RKIT30PS-24DB-8CSA-VDIM / KT-EMRG-LED-5C-500	KTSL-FC2-12V-SM-PIR
1637	Delta View Elementary	Floor 1 - Corridor	1	6-in Can-Plug-in 4 Pin-Open - no lens-Recessed	KT-RDLED18PS-6A-8CSG-VDIM	KTSL-FC1-UV-KO; KTSL-FC1-UV-KO-PIR
1638	Delta View Elementary	Floor 1 - Corridor	3	6-in Can-Plug-in 4 Pin-Open - no lens-Recessed	KT-RDLED18PS-6A-8CSG-VDIM	KTSL-FC1-UV-KO; KTSL-FC1-UV-KO-PIR
1639	Delta View Elementary	Floor 1 - Elevator machine	2	Strip-1X4-Wire Guard-Surface	(2) KT-LED10T8-48G-840-E & (1) KTLD-2LT8-UV-10C-VDIM	NA
1640	Delta View Elementary	Floor 1 - Custodial	2	Strip-1X4-Wire Guard-Surface	(2) KT-LED10T8-48G-840-E & (1) KTLD-2LT8-UV-10C-VDIM	NA
1641	Delta View Elementary	Floor 1 - Storage 114	2	Troffer-2X4-Parabolic-Recessed	KT-CBLED30PS-24B-8CSA-VDIM / KT-CBLED-RMF-24-KIT	KTSL-FC2-12V-SM-PIR
1642	Delta View Elementary	Floor 1 - Data 115	2	Strip-1X4-Wire Guard-Surface	(2) KT-LED10T8-48G-840-E & (1) KTLD-2LT8-UV-10C-VDIM	NA
1643	Delta View Elementary	Floor 1 - Classroom 116	11	Troffer-2X4-Parabolic-Recessed IO	KT-RKIT30PS-24DB-8CSA-VDIM	KTSL-FC2-12V-SM-PIR; KTSL-WS1-B-SG/ G2
1644	Delta View Elementary	Floor 1 - Classroom 116	1	Troffer-2X4-Parabolic-Recessed IO 1 lamp on 24 7	KT-RKIT30PS-24DB-8CSA-VDIM / KT-EMRG-LED-5C-500	KTSL-FC2-12V-SM-PIR; KTSL-WS1-B-SG/ G2
1645	Delta View Elementary	Floor 1 - Classroom 116	1	Board washer-1X8-Parabolic-Recessed	(4) KT-LED10T8-48G-840-E & (1) KTLD-4LT8-UV-10C-VDIM	NA
1646	Delta View Elementary	Floor 1 - MPR stage	11	Troffer-2X4-Parabolic-Recessed IO	KT-RKIT30PS-24DB-8CSA-VDIM	KTSL-FC2-12V-SM-PIR
1647	Delta View Elementary	Floor 1 - MPR stage	1	Troffer-2X4-Parabolic-Recessed IO 1 lamp on 24 7	KT-RKIT30PS-24DB-8CSA-VDIM / KT-EMRG-LED-5C-500	KTSL-FC2-12V-SM-PIR
1648	Delta View Elementary	Floor 1 - Storage 124	2	Troffer-2X4-Parabolic-Recessed	KT-RKIT30PS-24DB-8CSA-VDIM	KTSL-FC2-12V-SM-PIR
1649	Delta View Elementary	Floor 1 - Kitchen	8	Troffer-2X4-Parabolic-Recessed IO	KT-RKIT30PS-24DB-8CSA-VDIM	KTSL-FC2-12V-SM-PIR
1650	Delta View Elementary	Floor 1 - Kitchen	2	Troffer-2X4-Parabolic-Recessed IO 1 lamp on 24 7	KT-RKIT30PS-24DB-8CSA-VDIM / KT-EMRG-LED-5C-500	KTSL-FC2-12V-SM-PIR
1651	Delta View Elementary	Floor 1 - Kitchen	2	Hood Jar-Medium-Clear-Surface	KT-LED9A19-O-940	NA
1652	Delta View Elementary	Floor 1 - Kitchen office 122	2	Troffer-2X4-Parabolic-Recessed	KT-RKIT30PS-24DB-8CSA-VDIM	KTSL-FC2-12V-SM-PIR; KTSL-WS1-B-SG/ G2
1653	Delta View Elementary	Floor 1 - Kitchen office 122 storage	3	Troffer-2X4-Parabolic-Recessed	KT-RKIT30PS-24DB-8CSA-VDIM	KTSL-FC2-12V-SM-PIR; KTSL-WS1-B-SG/ G2
1654	Delta View Elementary	Floor 1 - Kitchen custodial	1	Wrap-1X4-Prismatic-Surface	(2) KT-LED10T8-48G-840-E & (1) KTLD-2LT8-UV-10C-VDIM	MS-OP56M2-DV-WH
1655	Delta View Elementary	Floor 1 - Kitchen restroom	1	Wrap-1X4-Prismatic-Wall	(2) KT-LED10T8-48G-840-E & (1) KTLD-2LT8-UV-10C-VDIM	MS-OP56M2-DV-WH
1656	Delta View Elementary	Floor 1 - Men	6	Wrap-1X4-Prismatic-Wall	KT-CWLED44PS-4-8CSA-VDIM / KT-CWLED-SLB-1-KIT	KTSL-FC2-12V-SM-PIR
1657	Delta View Elementary	Floor 1 - Women	6	Wrap-1X4-Prismatic-Wall	KT-CWLED44PS-4-8CSA-VDIM / KT-CWLED-SLB-1-KIT	KTSL-FC2-12V-SM-PIR
1658	Delta View Elementary	Floor 1 - Library	20	Troffer-2X4-Parabolic-Recessed IO	KT-RKIT30PS-24DB-8CSA-VDIM	KTSL-FC2-12V-SM-PIR; KTSL-WS1-B-SG/ G2
1659	Delta View Elementary	Floor 1 - Library	4	Indirect -1X4-Veil-Wall	(2) KT-LED10T8-48G-840-E & (1) KTLD-2LT8-UV-10C-VDIM	FCIS-010; P12-3BRLL-XXX-L01/PICO-WBX-ADAPT/CW-2-WH; LRF2-OCR2B-P-WH/LRF2-DCRB-WH
1660	Delta View Elementary	Floor 1 - Library	2	Troffer-2X4-Parabolic-Recessed IO 1 lamp on 24 7	KT-RKIT30PS-24DB-8CSA-VDIM / KT-EMRG-LED-5C-500	KTSL-FC2-12V-SM-PIR
1661	Delta View Elementary	Floor 1 - Library	5	6-in Can-Plug-in 4 Pin-Open - no lens-Recessed	KT-RDLED18PS-6A-8CSG-VDIM	KTSL-FC1-UV-KO; KTSL-FC1-UV-KO-PIR
1662	Delta View Elementary	Floor 1 - Library	4	6-in Can-Plug-in 4 Pin-Open - no lens-Recessed	KT-RDLED18PS-6A-8CSG-VDIM	KTSL-FC1-UV-KO; KTSL-FC1-UV-KO-PIR
1663	Delta View Elementary	Floor 1 - Library reception	2	Box-2X4-Parabolic-Surface	KT-CBLED30PS-24B-8CSA-VDIM / KT-CBLED-SM-24-KIT	KTSL-FC2-12V-SM-PIR

Line	Site	Area	Fixture/Lamp Qty	Existing Fixture/Lamp	Proposed Fixture/lamp	Controls
1664	Delta View Elementary	Floor 1 - Library workroom 150	2	Box-2X4-Parabolic-Surface	KT-CBLED30PS-24B-8CSA-VDIM / KT-CBLED-SM-24-KIT	KTSL-FC2-12V-SM-PIR
1665	Delta View Elementary	Floor 1 - Library workroom 150	1	Troffer-2X4-Parabolic-Surface IO 1 lamp on 24 7	KT-CBLED30PS-24B-8CSA-VDIM / KT-CBLED-SM-24-KIT	KTSL-FC2-12V-SM-PIR
1666	Delta View Elementary	Floor 1 - Library data	1	Strip-1X4-Wire Guard-Wall	(2) KT-LED10T8-48G-840-E & (1) KTLD-2LT8-UV-10C-VDIM	NA
1667	Delta View Elementary	Floor 1 - Office lobby 100	6	Direct/Indirect-1X12-Louvre-Aircraft Cable IO	(3) KT-LED10T8-48G-840-E & (1) KTLD-4LT8-UV-12C-VDIM	FCIS-010; P12-3BRL-XXX-L01/PICO-WBX-ADAPT/CW-2-WH; LRF2-OCR2B-P-WH/LRF2-DCRB-WH
1668	Delta View Elementary	Floor 1 - Office lobby 100	4	Indirect -1X4-Veil-Wall	(2) KT-LED10T8-48G-840-E & (1) KTLD-2LT8-UV-10C-VDIM	FCIS-010; P12-3BRL-XXX-L01/PICO-WBX-ADAPT/CW-2-WH; LRF2-OCR2B-P-WH/LRF2-DCRB-WH
1669	Delta View Elementary	Floor 1 - Office lobby 100	2	Direct/Indirect-1X8-Louvre-Aircraft Cable IO	(2) KT-LED10T8-48G-840-E & (1) KTLD-2LT8-UV-10C-VDIM	FCIS-010; P12-3BRL-XXX-L01/PICO-WBX-ADAPT/CW-2-WH; LRF2-OCR2B-P-WH/LRF2-DCRB-WH
1670	Delta View Elementary	Floor 1 - Office 101	3	Troffer-2X4-Parabolic-Recessed IO	KT-RKIT30PS-24DB-8CSA-VDIM	KTSL-FC2-12V-SM-PIR; KTSL-WS1-B-SG/ G2
1671	Delta View Elementary	Floor 1 - Office 101	1	Troffer-2X4-Parabolic-Recessed IO 1 lamp on 24 7	KT-RKIT30PS-24DB-8CSA-VDIM / KT-EMRG-LED-5C-500	KTSL-FC2-12V-SM-PIR; KTSL-WS1-B-SG/ G2
1672	Delta View Elementary	Floor 1 - Conference 101	3	Troffer-2X4-Parabolic-Recessed IO	KT-RKIT30PS-24DB-8CSA-VDIM	KTSL-FC2-12V-SM-PIR; KTSL-WS1-B-SG/ G2
1673	Delta View Elementary	Floor 1 - Conference 101	1	Troffer-2X4-Parabolic-Recessed IO 1 lamp on 24 7	KT-RKIT30PS-24DB-8CSA-VDIM / KT-EMRG-LED-5C-500	KTSL-FC2-12V-SM-PIR; KTSL-WS1-B-SG/ G2
1674	Delta View Elementary	Floor 1 - principal 101	3	Troffer-2X4-Parabolic-Recessed IO	KT-RKIT30PS-24DB-8CSA-VDIM	KTSL-FC2-12V-SM-PIR
1675	Delta View Elementary	Floor 1 - principal 101	1	Troffer-2X4-Parabolic-Recessed IO 1 lamp on 24 7	KT-RKIT30PS-24DB-8CSA-VDIM / KT-EMRG-LED-5C-500	KTSL-FC2-12V-SM-PIR
1676	Delta View Elementary	Floor 1 - Office 104	1	Troffer-2X4-Parabolic-Recessed IO	KT-RKIT30PS-24DB-8CSA-VDIM / KT-EMRG-LED-5C-500	KTSL-FC2-12V-SM-PIR; KTSL-WS1-B-SG/ G2
1677	Delta View Elementary	Floor 1 - Office 104	1	Troffer-2X4-Parabolic-Recessed IO 1 lamp on 24 7	KT-RKIT30PS-24DB-8CSA-VDIM / KT-EMRG-LED-5C-500	KTSL-FC2-12V-SM-PIR; KTSL-WS1-B-SG/ G2
1678	Delta View Elementary	Floor 1 - Nurse 106	1	Troffer-2X4-Parabolic-Recessed IO	KT-RKIT30PS-24DB-8CSA-VDIM / KT-EMRG-LED-5C-500	KTSL-FC2-12V-SM-PIR
1679	Delta View Elementary	Floor 1 - Nurse 106	1	Troffer-2X4-Parabolic-Recessed IO 1 lamp on 24 7	KT-RKIT30PS-24DB-8CSA-VDIM / KT-EMRG-LED-5C-500	KTSL-FC2-12V-SM-PIR
1680	Delta View Elementary	Floor 1 - Nurse 106 restroom	1	Wrap-1X4-Prismatic-Wall	KT-CWLED44PS-4-8CSA-VDIM / KT-CWLED-SLB-1-KIT	KTSL-FC2-12V-SM-PIR
1681	Delta View Elementary	Floor 1 - Supplies	1	Wrap-1X8-Prismatic-Surface	KT-CWLED44PS-4-8CSA-VDIM / KT-CWLED-SLB-1-KIT (CR)	KTSL-FC2-12V-SM-PIR
1682	Delta View Elementary	Floor 1 - Workroom 105	5	Troffer-2X4-Parabolic-Recessed IO	KT-RKIT30PS-24DB-8CSA-VDIM	KTSL-FC2-12V-SM-PIR
1683	Delta View Elementary	Floor 1 - Workroom 105	1	Troffer-2X4-Parabolic-Recessed IO 1 lamp on 24 7	KT-RKIT30PS-24DB-8CSA-VDIM / KT-EMRG-LED-5C-500	KTSL-FC2-12V-SM-PIR
1684	Delta View Elementary	Floor 1 - Workroom men	1	Wrap-1X4-Prismatic-Wall	KT-CWLED44PS-4-8CSA-VDIM / KT-CWLED-SLB-1-KIT	KTSL-FC2-12V-SM-PIR
1685	Delta View Elementary	Floor 1 - Workroom women	1	Wrap-1X4-Prismatic-Wall	KT-CWLED44PS-4-8CSA-VDIM / KT-CWLED-SLB-1-KIT	KTSL-FC2-12V-SM-PIR
1686	Delta View Elementary	Floor 1 - Activity room 129	3	Direct/Indirect-1X12-Louvre-Aircraft Cable IO	(3) KT-LED10T8-48G-840-E & (1) KTLD-4LT8-UV-12C-VDIM	FCIS-010; P12-3BRL-XXX-L01/PICO-WBX-ADAPT/CW-2-WH; LRF2-OCR2B-P-WH/LRF2-DCRB-WH
1687	Delta View Elementary	Floor 1 - Activity room 129	4	Direct/Indirect-1X8-Louvre-Aircraft Cable IO	(2) KT-LED10T8-48G-840-E & (1) KTLD-2LT8-UV-10C-VDIM	FCIS-010; P12-3BRL-XXX-L01/PICO-WBX-ADAPT/CW-2-WH; LRF2-OCR2B-P-WH/LRF2-DCRB-WH
1688	Delta View Elementary	Floor 1 - Activity room hall	2	Troffer-2X4-Parabolic-Recessed IO	KT-RKIT30PS-24DB-8CSA-VDIM	KTSL-FC2-12V-SM-PIR
1689	Delta View Elementary	Floor 1 - Activity room hall	1	Troffer-2X4-Parabolic-Recessed IO	KT-RKIT30PS-24DB-8CSA-VDIM	KTSL-FC2-12V-SM-PIR
1690	Delta View Elementary	Floor 1 - Classroom 128	11	Troffer-2X4-Parabolic-Recessed IO	KT-RKIT30PS-24DB-8CSA-VDIM	KTSL-FC2-12V-SM-PIR; KTSL-WS1-B-SG/ G2
1691	Delta View Elementary	Floor 1 - Classroom 128	1	Troffer-2X4-Parabolic-Recessed IO 1 lamp on 24 7	KT-RKIT30PS-24DB-8CSA-VDIM / KT-EMRG-LED-5C-500	KTSL-FC2-12V-SM-PIR; KTSL-WS1-B-SG/ G2
1692	Delta View Elementary	Floor 1 - Classroom 128	1	Board washer-1X12-Parabolic-Recessed	(2) KT-LED10T8-48G-840-E & (1) KTLD-2LT8-UV-10C-VDIM	NA
1693	Delta View Elementary	Floor 1 - Classroom 128 restroom	1	Wrap-1X4-Prismatic-Wall	KT-CWLED44PS-4-8CSA-VDIM / KT-CWLED-SLB-1-KIT	KTSL-FC2-12V-SM-PIR; KTSL-WS1-B-SG/ G2
1694	Delta View Elementary	Floor 1 - Classroom 128 storage	1	Troffer-2X4-Parabolic-Recessed	KT-RKIT30PS-24DB-8CSA-VDIM	KTSL-FC2-12V-SM-PIR
1695	Delta View Elementary	Floor 1 - Classroom 126	11	Troffer-2X4-Parabolic-Recessed IO	KT-RKIT30PS-24DB-8CSA-VDIM	KTSL-FC2-12V-SM-PIR; KTSL-WS1-B-SG/ G2
1696	Delta View Elementary	Floor 1 - Classroom 126	1	Troffer-2X4-Parabolic-Recessed IO 1 lamp on 24 7	KT-RKIT30PS-24DB-8CSA-VDIM / KT-EMRG-LED-5C-500	KTSL-FC2-12V-SM-PIR; KTSL-WS1-B-SG/ G2
1697	Delta View Elementary	Floor 1 - Classroom 126	1	Board washer-1X12-Parabolic-Recessed	(2) KT-LED10T8-48G-840-E & (1) KTLD-2LT8-UV-10C-VDIM	NA
1698	Delta View Elementary	Floor 1 - Classroom 126 restroom	1	Wrap-1X4-Prismatic-Wall	KT-CWLED44PS-4-8CSA-VDIM / KT-CWLED-SLB-1-KIT	KTSL-FC2-12V-SM-PIR
1699	Delta View Elementary	Floor 1 - Classroom 126 storage	1	Troffer-2X4-Parabolic-Recessed	KT-RKIT30PS-24DB-8CSA-VDIM	KTSL-FC2-12V-SM-PIR
1700	Delta View Elementary	Floor 1 - Classroom 125	11	Troffer-2X4-Parabolic-Recessed IO	KT-RKIT30PS-24DB-8CSA-VDIM	KTSL-FC2-12V-SM-PIR; KTSL-WS1-B-SG/ G2
1701	Delta View Elementary	Floor 1 - Classroom 125	1	Troffer-2X4-Parabolic-Recessed IO 1 lamp on 24 7	KT-RKIT30PS-24DB-8CSA-VDIM / KT-EMRG-LED-5C-500	KTSL-FC2-12V-SM-PIR; KTSL-WS1-B-SG/ G2
1702	Delta View Elementary	Floor 1 - Classroom 125	1	Board washer-1X12-Parabolic-Recessed	(2) KT-LED10T8-48G-840-E & (1) KTLD-2LT8-UV-10C-VDIM	NA
1703	Delta View Elementary	Floor 1 - Classroom 125 restroom	1	Wrap-1X4-Prismatic-Wall	(2) KT-LED10T8-48G-840-E & (1) KTLD-2LT8-UV-10C-VDIM	MS-OPS6M2-DV-WH
1704	Delta View Elementary	Floor 1 - Classroom 129	11	Troffer-2X4-Parabolic-Recessed IO	KT-RKIT30PS-24DB-8CSA-VDIM	KTSL-FC2-12V-SM-PIR; KTSL-WS1-B-SG/ G2
1705	Delta View Elementary	Floor 1 - Classroom 129	1	Troffer-2X4-Parabolic-Recessed IO 1 lamp on 24 7	KT-RKIT30PS-24DB-8CSA-VDIM / KT-EMRG-LED-5C-500	KTSL-FC2-12V-SM-PIR; KTSL-WS1-B-SG/ G2
1706	Delta View Elementary	Floor 1 - Classroom 129	1	Board washer-1X12-Parabolic-Recessed	(2) KT-LED10T8-48G-840-E & (1) KTLD-2LT8-UV-10C-VDIM	NA
1707	Delta View Elementary	Floor 1 - Classroom 129 restroom	1	Wrap-1X4-Prismatic-Wall	KT-CWLED44PS-4-8CSA-VDIM / KT-CWLED-SLB-1-KIT	KTSL-FC2-12V-SM-PIR
1708	Delta View Elementary	Area - Above door and toward walkway	1	Canopy-Medium-Prismatic-Surface	CANOPY54A/020UNVD8SC2/C5/BZ	NA
1709	Delta View Elementary	Area - Above door and toward walkway	2	Wallpack-Medium-Prismatic-Wall	KT-WPLED55-M1-8CSB-VDIM/ MW	NA
1710	Delta View Elementary	Area - Above door	1	Canopy-Medium-Prismatic-Surface	CANOPY54A/020UNVD8SC2/C5/BZ	NA
1711	Delta View Elementary	Area - Toward walkway	1	Wallpack-Medium-Prismatic-Wall	KT-WPLED35-M1-8CSB-VDIM/ MW	NA

Line	Site	Area	Fixture/Lamp Qty	Existing Fixture/Lamp	Proposed Fixture/lamp	Controls
1712	Delta View Elementary	Area - Toward walkway	2	Canopy-Medium-Prismatic-Surface	CANOPYS4A/020UNVD8SC2/C5/BZ	NA
1713	Delta View Elementary	Area - Toward walkway	2	Canopy-Medium-Prismatic-Surface	CANOPYS4A/020UNVD8SC2/C5/BZ	NA
1714	Delta View Elementary	Area - Toward playground	2	Wallpack-Medium-Prismatic-Wall	KT-WPLED35-M1-8CSB-VDIM/ MW	NA
1715	Delta View Elementary	Area - Toward walkway	2	Canopy-Medium-Prismatic-Surface	CANOPYS4A/020UNVD8SC2/C5/BZ	NA
1716	Delta View Elementary	Area - Toward walkway	2	Wallpack-Medium-Prismatic-Wall	KT-WPLED35-M1-8CSB-VDIM/ MW	NA
1717	Delta View Elementary	Area - Solar canopies	16	Vapor Tight-1X4-Prismatic-Surface	KT-VTLED44PS-4A-8CSA-VDIM	KTS-MW3-UV-KO-K2
1718	Delta View Elementary	Area - Toward courtyard	9	Wallpack-Medium-Prismatic-Wall	KT-WPLED35-M1-8CSB-VDIM/ MW	NA
1719	Delta View Elementary	Area - Toward courtyard	3	Canopy-Medium-Prismatic-Surface	CANOPYS4A/020UNVD8SC2/C5/BZ	NA
1720	Delta View Elementary	Area - MPR canopy	2	Wallpack-Medium-Prismatic-Wall	KT-WPLED35-M1-8CSB-VDIM/ MW	NA
1721	Delta View Elementary	Area - Above door	1	Canopy-Medium-Prismatic-Surface	CANOPYS4A/020UNVD8SC2/C5/BZ	NA
1722	Delta View Elementary	Area - Solar canopies	5	Vapor Tight-1X4-Prismatic-Surface	KT-VTLED44PS-4A-8CSA-VDIM	KTS-MW3-UV-KO-K2
1723	Delta View Elementary	Floor 2 - Classroom 206	11	Troffer-2X4-Parabolic-Recessed IO	KT-RKIT30PS-24DB-8CSA-VDIM	KTSL-FC2-12V-SM-PIR; KTSL-WS1-B-SG/ G2
1724	Delta View Elementary	Floor 2 - Classroom 206	1	Troffer-2X4-Parabolic-Recessed IO 1 lamp on 24 7	KT-RKIT30PS-24DB-8CSA-VDIM / KT-EMRG-LED-5C-500	KTSL-FC2-12V-SM-PIR; KTSL-WS1-B-SG/ G2
1725	Delta View Elementary	Floor 2 - Classroom 206	2	Board washer-1X8-Parabolic-Recessed	(4) KT-LED10T8-48G-840-E & (1) KTLD-4LT8-UV-10C-VDIM	NA
1726	Delta View Elementary	Floor 2 - Classroom 205	11	Troffer-2X4-Parabolic-Recessed IO	KT-RKIT30PS-24DB-8CSA-VDIM	KTSL-FC2-12V-SM-PIR; KTSL-WS1-B-SG/ G2
1727	Delta View Elementary	Floor 2 - Classroom 205	1	Troffer-2X4-Parabolic-Recessed IO 1 lamp on 24 7	KT-RKIT30PS-24DB-8CSA-VDIM / KT-EMRG-LED-5C-500	KTSL-FC2-12V-SM-PIR; KTSL-WS1-B-SG/ G2
1728	Delta View Elementary	Floor 2 - Classroom 205	2	Board washer-1X8-Parabolic-Recessed	(4) KT-LED10T8-48G-840-E & (1) KTLD-4LT8-UV-10C-VDIM	NA
1729	Delta View Elementary	Floor 2 - Workroom 208	2	Troffer-2X4-Parabolic-Recessed IO	KT-RKIT30PS-24DB-8CSA-VDIM	KTSL-FC2-12V-SM-PIR
1730	Delta View Elementary	Floor 2 - Workroom 208	1	Troffer-2X4-Parabolic-Recessed IO 1 lamp on 24 7	KT-RKIT30PS-24DB-8CSA-VDIM / KT-EMRG-LED-5C-500	KTSL-FC2-12V-SM-PIR
1731	Delta View Elementary	Floor 2 - Classroom 207	11	Troffer-2X4-Parabolic-Recessed IO	KT-RKIT30PS-24DB-8CSA-VDIM	KTSL-FC2-12V-SM-PIR; KTSL-WS1-B-SG/ G2
1732	Delta View Elementary	Floor 2 - Classroom 207	1	Troffer-2X4-Parabolic-Recessed IO 1 lamp on 24 7	KT-RKIT30PS-24DB-8CSA-VDIM / KT-EMRG-LED-5C-500	KTSL-FC2-12V-SM-PIR; KTSL-WS1-B-SG/ G2
1733	Delta View Elementary	Floor 2 - Classroom 207	2	Board washer-1X8-Parabolic-Recessed	(4) KT-LED10T8-48G-840-E & (1) KTLD-4LT8-UV-10C-VDIM	NA
1734	Delta View Elementary	Floor 2 - Classroom 209	11	Troffer-2X4-Parabolic-Recessed IO	KT-RKIT30PS-24DB-8CSA-VDIM	KTSL-FC2-12V-SM-PIR; KTSL-WS1-B-SG/ G2
1735	Delta View Elementary	Floor 2 - Classroom 209	1	Troffer-2X4-Parabolic-Recessed IO 1 lamp on 24 7	KT-RKIT30PS-24DB-8CSA-VDIM / KT-EMRG-LED-5C-500	KTSL-FC2-12V-SM-PIR; KTSL-WS1-B-SG/ G2
1736	Delta View Elementary	Floor 2 - Classroom 209	2	Board washer-1X8-Parabolic-Recessed	(4) KT-LED10T8-48G-840-E & (1) KTLD-4LT8-UV-10C-VDIM	NA
1737	Delta View Elementary	Floor 2 - Classroom 216	11	Troffer-2X4-Parabolic-Recessed IO	KT-RKIT30PS-24DB-8CSA-VDIM	KTSL-FC2-12V-SM-PIR; KTSL-WS1-B-SG/ G2
1738	Delta View Elementary	Floor 2 - Classroom 216	1	Troffer-2X4-Parabolic-Recessed IO 1 lamp on 24 7	KT-RKIT30PS-24DB-8CSA-VDIM / KT-EMRG-LED-5C-500	KTSL-FC2-12V-SM-PIR; KTSL-WS1-B-SG/ G2
1739	Delta View Elementary	Floor 2 - Classroom 216	2	Board washer-1X8-Parabolic-Recessed	(4) KT-LED10T8-48G-840-E & (1) KTLD-4LT8-UV-10C-VDIM	NA
1740	Delta View Elementary	Floor 2 - Workroom 208	1	Troffer-2X4-Parabolic-Recessed IO	KT-RKIT30PS-24DB-8CSA-VDIM	KTSL-FC2-12V-SM-PIR
1741	Delta View Elementary	Floor 2 - Workroom 208	1	Troffer-2X4-Parabolic-Recessed IO 1 lamp on 24 7	KT-RKIT30PS-24DB-8CSA-VDIM / KT-EMRG-LED-5C-500	KTSL-FC2-12V-SM-PIR
1742	Delta View Elementary	Floor 2 - Classroom 217	11	Troffer-2X4-Parabolic-Recessed IO	KT-RKIT30PS-24DB-8CSA-VDIM	KTSL-FC2-12V-SM-PIR; KTSL-WS1-B-SG/ G2
1743	Delta View Elementary	Floor 2 - Classroom 217	1	Troffer-2X4-Parabolic-Recessed IO 1 lamp on 24 7	KT-RKIT30PS-24DB-8CSA-VDIM / KT-EMRG-LED-5C-500	KTSL-FC2-12V-SM-PIR; KTSL-WS1-B-SG/ G2
1744	Delta View Elementary	Floor 2 - Classroom 217	2	Board washer-1X8-Parabolic-Recessed	(4) KT-LED10T8-48G-840-E & (1) KTLD-4LT8-UV-10C-VDIM	NA
1745	Delta View Elementary	Floor 2 - Classroom 218	11	Troffer-2X4-Parabolic-Recessed IO	KT-RKIT30PS-24DB-8CSA-VDIM	KTSL-FC2-12V-SM-PIR; KTSL-WS1-B-SG/ G2
1746	Delta View Elementary	Floor 2 - Classroom 218	1	Troffer-2X4-Parabolic-Recessed IO 1 lamp on 24 7	KT-RKIT30PS-24DB-8CSA-VDIM / KT-EMRG-LED-5C-500	KTSL-FC2-12V-SM-PIR; KTSL-WS1-B-SG/ G2
1747	Delta View Elementary	Floor 2 - Classroom 218	2	Board washer-1X8-Parabolic-Recessed	(4) KT-LED10T8-48G-840-E & (1) KTLD-4LT8-UV-10C-VDIM	NA
1748	Delta View Elementary	Floor 2 - Classroom 219	11	Troffer-2X4-Parabolic-Recessed IO	KT-RKIT30PS-24DB-8CSA-VDIM	KTSL-FC2-12V-SM-PIR; KTSL-WS1-B-SG/ G2
1749	Delta View Elementary	Floor 2 - Classroom 219	1	Troffer-2X4-Parabolic-Recessed IO 1 lamp on 24 7	KT-RKIT30PS-24DB-8CSA-VDIM / KT-EMRG-LED-5C-500	KTSL-FC2-12V-SM-PIR; KTSL-WS1-B-SG/ G2
1750	Delta View Elementary	Floor 2 - Classroom 219	2	Board washer-1X8-Parabolic-Recessed	(4) KT-LED10T8-48G-840-E & (1) KTLD-4LT8-UV-10C-VDIM	NA
1751	Delta View Elementary	Floor 2 - Classroom 220	11	Troffer-2X4-Parabolic-Recessed IO	KT-RKIT30PS-24DB-8CSA-VDIM	KTSL-FC2-12V-SM-PIR; KTSL-WS1-B-SG/ G2
1752	Delta View Elementary	Floor 2 - Classroom 220	1	Troffer-2X4-Parabolic-Recessed IO 1 lamp on 24 7	KT-RKIT30PS-24DB-8CSA-VDIM / KT-EMRG-LED-5C-500	KTSL-FC2-12V-SM-PIR; KTSL-WS1-B-SG/ G2
1753	Delta View Elementary	Floor 2 - Classroom 220	2	Board washer-1X8-Parabolic-Recessed	(4) KT-LED10T8-48G-840-E & (1) KTLD-4LT8-UV-10C-VDIM	NA
1754	Delta View Elementary	Floor 2 - Workroom 208	1	Troffer-2X4-Parabolic-Recessed IO	KT-RKIT30PS-24DB-8CSA-VDIM	KTSL-FC2-12V-SM-PIR
1755	Delta View Elementary	Floor 2 - Workroom 208	1	Troffer-2X4-Parabolic-Recessed IO 1 lamp on 24 7	KT-RKIT30PS-24DB-8CSA-VDIM / KT-EMRG-LED-5C-500	KTSL-FC2-12V-SM-PIR
1756	Delta View Elementary	Floor 2 - Classroom 221	11	Troffer-2X4-Parabolic-Recessed IO	KT-RKIT30PS-24DB-8CSA-VDIM	KTSL-FC2-12V-SM-PIR; KTSL-WS1-B-SG/ G2
1757	Delta View Elementary	Floor 2 - Classroom 221	1	Troffer-2X4-Parabolic-Recessed IO 1 lamp on 24 7	KT-RKIT30PS-24DB-8CSA-VDIM / KT-EMRG-LED-5C-500	KTSL-FC2-12V-SM-PIR; KTSL-WS1-B-SG/ G2
1758	Delta View Elementary	Floor 2 - Classroom 221	2	Board washer-1X8-Parabolic-Recessed	(4) KT-LED10T8-48G-840-E & (1) KTLD-4LT8-UV-10C-VDIM	NA
1759	Delta View Elementary	Floor 2 - Women	6	Wrap-1X4-Prismatic-Wall	KT-CWLED44PS-4-8CSA-VDIM / KT-CWLED-SLB-1-KIT	KTSL-FC2-12V-SM-PIR
1760	Delta View Elementary	Floor 2 - Men	6	Wrap-1X4-Prismatic-Wall	KT-CWLED44PS-4-8CSA-VDIM / KT-CWLED-SLB-1-KIT	KTSL-FC2-12V-SM-PIR
1761	Delta View Elementary	Floor 2 - Custodial	1	Strip-1X8-Wire Guard-Chain	(4) KT-LED10T8-48G-840-E & (1) KTLD-4LT8-UV-10C-VDIM	NA
1762	Delta View Elementary	Floor 2 - Corridor	2	Troffer-2X4-Parabolic-Recessed IO	KT-RKIT30PS-24DB-8CSA-VDIM	KTSL-FC2-12V-SM-PIR

Line	Site	Area	Fixture/Lamp Qty	Existing Fixture/Lamp	Proposed Fixture/lamp	Controls
1763	Delta View Elementary	Floor 2 - Corridor	1	Troffer-2X4-Parabolic-Recessed IO 1 lamp on 24 7	KT-RKIT30PS-24DB-8CSA-VDIM / KT-EMRG-LED-5C-500	KTSL-FC2-12V-SM-PIR
1764	Delta View Elementary	Floor 2 - Corridor	5	Troffer-2X4-Parabolic-Recessed IO	KT-RKIT30PS-24DB-8CSA-VDIM	KTSL-FC2-12V-SM-PIR
1765	Delta View Elementary	Floor 2 - Corridor	1	Troffer-2X4-Parabolic-Recessed IO 1 lamp on 24 7	KT-RKIT30PS-24DB-8CSA-VDIM / KT-EMRG-LED-5C-500	KTSL-FC2-12V-SM-PIR
1766	Delta View Elementary	Floor 2 - Corridor	5	Troffer-2X4-Parabolic-Recessed IO	KT-RKIT30PS-24DB-8CSA-VDIM	KTSL-FC2-12V-SM-PIR
1767	Delta View Elementary	Floor 2 - Corridor	1	Troffer-2X4-Parabolic-Recessed IO 1 lamp on 24 7	KT-RKIT30PS-24DB-8CSA-VDIM / KT-EMRG-LED-5C-500	KTSL-FC2-12V-SM-PIR
1768	Delta View Elementary	Floor 2 - Corridor	2	Troffer-2X4-Parabolic-Recessed IO	KT-RKIT30PS-24DB-8CSA-VDIM	KTSL-FC2-12V-SM-PIR
1769	Delta View Elementary	Floor 2 - Corridor	3	Troffer-2X4-Parabolic-Recessed IO	KT-RKIT30PS-24DB-8CSA-VDIM / KT-EMRG-LED-5C-500	KTSL-FC2-12V-SM-PIR
1770	Delta View Elementary	Floor 2 - Corridor	1	Troffer-2X4-Parabolic-Recessed	KT-RKIT30PS-24DB-8CSA-VDIM	KTSL-FC2-12V-SM-PIR
1771	Delta View Elementary	Floor 2 - Women	4	Wrap-1X4-Prismatic-Wall	KT-CWLED44PS-4-8CSA-VDIM / KT-CWLED-SLB-1-KIT	KTSL-FC2-12V-SM-PIR
1772	Delta View Elementary	Floor 2 - Men	4	Wrap-1X4-Prismatic-Wall	KT-CWLED44PS-4-8CSA-VDIM / KT-CWLED-SLB-1-KIT	KTSL-FC2-12V-SM-PIR
1773	Delta View Elementary	Floor 2 - Electrical	2	Strip-1X8-Wire Guard-Chain	(4) KT-LED10T8-48G-840-E & (1) KTLD-4LT8-UV-10C-VDIM	NA
1774	Delta View Elementary	Floor 2 - Electrical	1	Strip-1X8-Wire Guard-Chain	(4) KT-LED10T8-48G-840-E & (1) KTLD-4LT8-UV-10C-VDIM	NA
1775	Delta View Elementary	Floor 2 - Lobby walkway	2	Wrap-1X4-Prismatic-Surface	KT-CWLED44PS-4-8CSA-VDIM / KT-CWLED-SLB-1-KIT	KTSL-FC2-12V-SM-PIR
1776	Delta View Elementary	Floor 2 - Lobby walkway	2	Wrap-1X4-Prismatic-Surface	KT-CWLED44PS-4-8CSA-VDIM / KT-CWLED-SLB-1-KIT	KTSL-FC2-12V-SM-PIR
1777	Delta View Elementary	Floor 2 - Lobby walkway	1	Troffer-2X4-Parabolic-Surface	KT-CBLED30PS-24B-8CSA-VDIM / KT-CBLED-SM-24-KIT	KTSL-FC2-12V-SM-PIR
1778	Delta View Elementary	Floor 2 - Corridor	7	Troffer-2X4-Parabolic-Recessed IO	KT-RKIT30PS-24DB-8CSA-VDIM	KTSL-FC2-12V-SM-PIR
1779	Delta View Elementary	Floor 2 - Corridor	3	Troffer-2X4-Parabolic-Recessed IO 1 lamp on 24 7	KT-RKIT30PS-24DB-8CSA-VDIM / KT-EMRG-LED-5C-500	KTSL-FC2-12V-SM-PIR
1780	Delta View Elementary	Floor 2 - Classroom 204	11	Troffer-2X4-Parabolic-Recessed IO	KT-RKIT30PS-24DB-8CSA-VDIM	KTSL-FC2-12V-SM-PIR; KTSL-WS1-B-SG/ G2
1781	Delta View Elementary	Floor 2 - Classroom 204	1	Troffer-2X4-Parabolic-Recessed IO 1 lamp on 24 7	KT-RKIT30PS-24DB-8CSA-VDIM / KT-EMRG-LED-5C-500	KTSL-FC2-12V-SM-PIR; KTSL-WS1-B-SG/ G2
1782	Delta View Elementary	Floor 2 - Classroom 204	2	Board washer-1X8-Parabolic-Recessed	(4) KT-LED10T8-48G-840-E & (1) KTLD-4LT8-UV-10C-VDIM	NA
1783	Delta View Elementary	Floor 2 - Classroom 203	11	Troffer-2X4-Parabolic-Recessed IO	KT-RKIT30PS-24DB-8CSA-VDIM	KTSL-FC2-12V-SM-PIR; KTSL-WS1-B-SG/ G2
1784	Delta View Elementary	Floor 2 - Classroom 203	1	Troffer-2X4-Parabolic-Recessed IO 1 lamp on 24 7	KT-RKIT30PS-24DB-8CSA-VDIM / KT-EMRG-LED-5C-500	KTSL-FC2-12V-SM-PIR; KTSL-WS1-B-SG/ G2
1785	Delta View Elementary	Floor 2 - Classroom 203	2	Board washer-1X8-Parabolic-Recessed	(4) KT-LED10T8-48G-840-E & (1) KTLD-4LT8-UV-10C-VDIM	NA
1786	Delta View Elementary	Floor 2 - Classroom 202	11	Troffer-2X4-Parabolic-Recessed IO	KT-RKIT30PS-24DB-8CSA-VDIM	KTSL-FC2-12V-SM-PIR; KTSL-WS1-B-SG/ G2
1787	Delta View Elementary	Floor 2 - Classroom 202	1	Troffer-2X4-Parabolic-Recessed IO 1 lamp on 24 7	KT-RKIT30PS-24DB-8CSA-VDIM / KT-EMRG-LED-5C-500	KTSL-FC2-12V-SM-PIR; KTSL-WS1-B-SG/ G2
1788	Delta View Elementary	Floor 2 - Classroom 202	2	Board washer-1X8-Parabolic-Recessed	(4) KT-LED10T8-48G-840-E & (1) KTLD-4LT8-UV-10C-VDIM	NA
1789	Delta View Elementary	Floor 2 - Classroom 201	11	Troffer-2X4-Parabolic-Recessed IO	KT-RKIT30PS-24DB-8CSA-VDIM	KTSL-FC2-12V-SM-PIR; KTSL-WS1-B-SG/ G2
1790	Delta View Elementary	Floor 2 - Classroom 201	1	Troffer-2X4-Parabolic-Recessed IO 1 lamp on 24 7	KT-RKIT30PS-24DB-8CSA-VDIM / KT-EMRG-LED-5C-500	KTSL-FC2-12V-SM-PIR; KTSL-WS1-B-SG/ G2
1791	Delta View Elementary	Floor 2 - Classroom 201	2	Board washer-1X8-Parabolic-Recessed	(4) KT-LED10T8-48G-840-E & (1) KTLD-4LT8-UV-10C-VDIM	NA
1792	Delta View Elementary	Floor 2 - Corridor	3	6-in Can-Plug-in 4 Pin-Open - no lens-Recessed	KT-RDLED18PS-6A-8CSG-VDIM	KTSL-FC1-UV-KO; KTSL-FC1-UV-KO-PIR
1793	Delta View Elementary	Floor 2 - Corridor	1	6-in Can-Plug-in 4 Pin-Open - no lens-Recessed	KT-RDLED18PS-6A-8CSG-VDIM	KTSL-FC1-UV-KO; KTSL-FC1-UV-KO-PIR
1794	Willow Creek Center	Exterior - Building mounted	7	Wrap-1X4-Clear-Surface	(2) KT-LED8T8-24G-841-E & (1) KTLD-2LT8-UV-8C-VDIM	NA
1795	Willow Creek Center	Exterior - Building mounted	7	Wrap-1X4-Clear-Surface	(2) KT-LED8T8-24G-841-E & (1) KTLD-2LT8-UV-8C-VDIM	NA
1796	Willow Creek Center	Interior - Multi use	6	Flat panel 2x2 troffer -LED-Frosted-Surface	NOT IN SCOPE	NA
1797	Willow Creek Center	Interior - Multi use	6	Wrap-1X4-Prismatic-Surface	(2) KT-LED10T8-48G-840-E & (1) KTLD-2LT8-UV-10C-VDIM	FCIS-010; PJ2-3BRL-XXX-L01/PICO-WBX-ADAPT/CW-2-WH; LRF2-OCR2B-P-WH/LRF2-DCRB-WH
1798	Willow Creek Center	Interior - Multi use	16	Strip-1X8-Prismatic-Surface	KT-MSLED90PS-8-8CSA-VDIM / KT-MSLED-SLB-1	KTSL-FC2-12V-SM-PIR; KTSL-WS1-B-SG/ G2
1799	Willow Creek Center	Interior - Multi use	2	Flood-Medium-PAR30-Track	KT-LED11.5PAR38-F-940	NA
1800	Willow Creek Center	Interior - Multi use	3	6-in Can-Medium-Open - no lens-Surface	KT-LED6A19-O-950	NA
1801	Willow Creek Center	Interior - Stage	4	Wrap-1X4-Prismatic-Surface	(2) KT-LED10T8-48G-840-E & (1) KTLD-2LT8-UV-10C-VDIM	LRF2-OCR2B-P-WH/MRF2-8S-DV-WH/MA-AS-WH
1802	Willow Creek Center	Interior - School support	4	Wrap-1X4-Prismatic-Surface	(2) KT-LED10T8-48G-840-E & (1) KTLD-2LT8-UV-10C-VDIM	LRF2-OCR2B-P-WH/MRF2-8S-DV-WH/MA-AS-WH
1803	Willow Creek Center	Interior - Eqty	4	Wrap-1X4-Prismatic-Pendant	(2) KT-LED10T8-48G-840-E & (1) KTLD-2LT8-UV-10C-VDIM	LRF2-OCR2B-P-WH/MRF2-8S-DV-WH/MA-AS-WH
1804	Willow Creek Center	Interior - DD	4	Strip-1X4-Prismatic-Surface	(1) KT-LED10T8-48G-840-E & (1) KTLD-2LT8-UV-10C-VDIM	LRF2-OCR2B-P-WH/MRF2-8S-DV-WH/MA-AS-WH
1805	Willow Creek Center	Interior - Custodial	1	Wrap-1X4-Prismatic-Pendant	(2) KT-LED10T8-48G-840-E & (1) KTLD-2LT8-UV-10C-VDIM	MS-OPS6M2-DV-WH
1806	Willow Creek Center	Interior - Hallway	3	Exit/Emergency Combo w/BBU-White-Green-Surface	ECRG RD M6	NA
1807	Willow Creek Center	Interior - Hallway	1	Emergency w/BBU-White-None-Wall	NOT IN SCOPE	NA
1808	Willow Creek Center	Interior - Men Restroom	1	Canopy -Plug-in 2 Pin-Open - no lens-Wall	PLS-5.5-H-840-HYB	NA
1809	Willow Creek Center	Interior - Men Restroom	2	Wrap-1X4-Prismatic-Pendant	(2) KT-LED10T8-48G-840-E & (1) KTLD-2LT8-UV-10C-VDIM	MS-OPS6M2-DV-WH
1810	Willow Creek Center	Interior - Women Restroom	1	Canopy -Plug-in 2 Pin-Open - no lens-Wall	PLS-5.5-H-840-HYB	NA
1811	Willow Creek Center	Interior - Women Restroom	2	Wrap-1X4-Prismatic-Pendant	(2) KT-LED10T8-48G-840-E & (1) KTLD-2LT8-UV-10C-VDIM	MS-OPS6M2-DV-WH
1812	Willow Creek Center	Interior - D-4 Education media service	16	Wrap-2X4-Prismatic-Surface	(4) KT-LED10T8-48G-840-E & (1) KTLD-4LT8-UV-10C-VDIM	LRF2-OCR2B-P-WH/MRF2-8S-DV-WH/MA-AS-WH

Line	Site	Area	Fixture/Lamp Qty	Existing Fixture/Lamp	Proposed Fixture/lamp	Controls
1813	Willow Creek Center	Interior - D-4 Education media service	10	Strip-1X8-Parabolic-Surface	(2) LED36T8/G/8/840 & (1) LED36T8/DR/D2L	FCJIS-010; P12-3BRL-XXX-L01/PICO-WBX-ADAPT/CW-2-WH; LRF2-OCR2B-P-WH/LRF2-DCRB-WH
1814	Willow Creek Center	Interior - Hallway	1	Emergency w/BBU-White-None-Surface	NOT IN SCOPE	NA
1815	Willow Creek Center	Interior - D-4 Education media service	2	Strip-1X6-Parabolic-Surface	KT-CWLED44PS-4-8CSA-VDIM / KT-CWLED-SLB-1-KIT (CR)	KTSL-FC2-12V-SM-PIR
1816	Willow Creek Center	Interior - Hallway	4	Canopy -Plug-in 2 Pin-Frosted-Surface	PLS-5.5-H-840-HYB	NA
1817	Willow Creek Center	Interior - Hallway	24	Strip-1X8-Prismatic-Surface	KT-MSLED90PS-8-8CSA-VDIM / KT-MSLED-SLB-1	KTSL-FC2-12V-SM-PIR
1818	Willow Creek Center	Interior - Hallway	7	Strip-1X4-Prismatic-Surface	KT-CWLED44PS-4-8CSA-VDIM / KT-CWLED-SLB-1-KIT	KTSL-FC2-12V-SM-PIR
1819	Willow Creek Center	Interior - Hallway	21	Strip-1X6-Prismatic-Surface	KT-CWLED44PS-4-8CSA-VDIM / KT-CWLED-SLB-1-KIT (CR)	KTSL-FC2-12V-SM-PIR
1820	Willow Creek Center	Exterior - Building mounted	1	Canopy -LED-Prismatic-Surface	NOT IN SCOPE	NA
1821	Willow Creek Center	Interior - Hallway	4	Wrap-1X4-Prismatic-Surface	(2) KT-LED10T8-48G-840-E & (1) KTLD-2LT8-UV-10C-VDIM	LRF2-OCR2B-P-WH/MRF2-8S-DV-WH/MA-AS-WH
1822	Willow Creek Center	Interior - Hallway	1	Wrap-1X4-Prismatic-Pendant	KT-CWLED44PS-4-8CSA-VDIM / KT-CWLED-SLB-1-KIT	KTSL-FC2-12V-SM-PIR
1823	Willow Creek Center	Exterior - Assessment Center mounted	2	Wallpack-Mogul-Prismatic-Wall	NOT IN SCOPE	NA
1824	Willow Creek Center	Exterior - Assessment Center mounted	2	Wallpack-Medium-Prismatic-Wall	NOT IN SCOPE	NA
1825	Willow Creek Center	Interior - Hallway	1	Wrap-2X4-Prismatic-Suspended	KT-CWLED44PS-4-8CSA-VDIM / KT-CWLED-SLB-1-KIT	KTSL-FC2-12V-SM-PIR
1826	Willow Creek Center	Interior - Hallway	1	Wrap-1X4-Prismatic-Pendant	KT-CWLED44PS-4-8CSA-VDIM / KT-CWLED-SLB-1-KIT	KTSL-FC2-12V-SM-PIR
1827	Willow Creek Center	Interior - Hallway	2	Wrap-1X4-Frosted-Pendant	(2) KT-LED10T8-48G-840-E & (1) KTLD-2LT8-UV-10C-VDIM	LRF2-OCR2B-P-WH/MRF2-8S-DV-WH
1828	Willow Creek Center	Interior - Multi use	6	Flat panel 2x2 troffer -LED-Frosted-Surface	NOT IN SCOPE	NA
1829	Willow Creek Center	Exterior - Building mounted	3	Wallpack-Mogul-Prismatic-Wall	KT-WPLED55-M1-8CSB-VDIM/ MW	NA
1830	Willow Creek Center	Exterior - Building mounted	2	Wallpack-Plug-in 2 Pin-Prismatic-Wall	KT-WPLED20-S1-8CSB-VDIM	NA
1831	Willow Creek Center	Exterior - Building mounted	6	Wallpack-Mogul-Prismatic-Wall	KT-WPLED55-M1-8CSB-VDIM/ MW	NA
1832	Willow Creek Center	Exterior - Building mounted	2	Wallpack-Medium-Prismatic-Wall	KT-WPLED35-M1-8CSB-VDIM/ MW	NA
1833	Willow Creek Center	Exterior - Flood pole	2	Flood-Mogul-Frosted-Pole	KT-ALED140PS-M1-5-SF-8CSB-VDIM-P	KTS-MW3-12V-PKO
1834	Willow Creek Center	Interior - Multi use	6	Wrap-1X4-Prismatic-Surface	(2) KT-LED10T8-48G-840-E & (1) KTLD-2LT8-UV-10C-VDIM	FCJIS-010; P12-3BRL-XXX-L01/PICO-WBX-ADAPT/CW-2-WH; LRF2-OCR2B-P-WH/LRF2-DCRB-WH
1835	Willow Creek Center	Interior - Multi use	16	Strip-1X8-Prismatic-Surface	KT-MSLED90PS-8-8CSA-VDIM / KT-MSLED-SLB-1	KTSL-FC2-12V-SM-PIR; KTSL-WS1-B-SG/ G2
1836	Willow Creek Center	Interior - Multi use	2	Flood-Medium-PAR30-Track	KT-LED11.5PAR38-F-940	NA
1837	Willow Creek Center	Interior - Multi use	3	6-in Can-Medium-Open - no lens-Surface	KT-LED6A19-O-950	NA
1838	Willow Creek Center	Interior - Stage	4	Wrap-1X4-Prismatic-Surface	(2) KT-LED10T8-48G-840-E & (1) KTLD-2LT8-UV-10C-VDIM	LRF2-OCR2B-P-WH/MRF2-8S-DV-WH/MA-AS-WH
1839	Willow Creek Center	Interior - School support	4	Wrap-1X4-Prismatic-Surface	(2) KT-LED10T8-48G-840-E & (1) KTLD-2LT8-UV-10C-VDIM	LRF2-OCR2B-P-WH/MRF2-8S-DV-WH/MA-AS-WH
1840	Willow Creek Center	Interior - Eqty	4	Wrap-1X4-Prismatic-Pendant	(2) KT-LED10T8-48G-840-E & (1) KTLD-2LT8-UV-10C-VDIM	LRF2-OCR2B-P-WH/MRF2-8S-DV-WH/MA-AS-WH
1841	Willow Creek Center	Interior - DD	4	Strip-1X4-Prismatic-Surface	(1) KT-LED10T8-48G-840-E & (1) KTLD-2LT8-UV-10C-VDIM	LRF2-OCR2B-P-WH/MRF2-8S-DV-WH/MA-AS-WH
1842	Willow Creek Center	Interior - Custodial	1	Wrap-1X4-Prismatic-Pendant	(2) KT-LED10T8-48G-840-E & (1) KTLD-2LT8-UV-10C-VDIM	MS-OPS6M2-DV-WH
1843	Willow Creek Center	Interior - Men Restroom	1	Canopy -Plug-in 2 Pin-Open - no lens-Wall	PLS-5.5-H-840-HYB	NA
1844	Willow Creek Center	Interior - Hallway	3	Exit/Emergency Combo w/BBU-White-Green-Surface	ECRG RD M6	NA
1845	Willow Creek Center	Interior - Hallway	1	Emergency w/BBU-White-None-Wall	NOT IN SCOPE	NA
1846	Willow Creek Center	Interior - Men Restroom	2	Wrap-1X4-Prismatic-Pendant	(2) KT-LED10T8-48G-840-E & (1) KTLD-2LT8-UV-10C-VDIM	MS-OPS6M2-DV-WH
1847	Willow Creek Center	Interior - Women Restroom	1	Canopy -Plug-in 2 Pin-Open - no lens-Wall	PLS-5.5-H-840-HYB	NA
1848	Willow Creek Center	Interior - Women Restroom	2	Wrap-1X4-Prismatic-Pendant	(2) KT-LED10T8-48G-840-E & (1) KTLD-2LT8-UV-10C-VDIM	MS-OPS6M2-DV-WH
1849	Willow Creek Center	Interior - D-4 Education media service	16	Wrap-2X4-Prismatic-Surface	(4) KT-LED10T8-48G-840-E & (1) KTLD-4LT8-UV-10C-VDIM	LRF2-OCR2B-P-WH/MRF2-8S-DV-WH/MA-AS-WH
1850	Willow Creek Center	Interior - D-4 Education media service	10	Strip-1X8-Parabolic-Surface	(2) LED36T8/G/8/840 & (1) LED36T8/DR/D2L	FCJIS-010; P12-3BRL-XXX-L01/PICO-WBX-ADAPT/CW-2-WH; LRF2-OCR2B-P-WH/LRF2-DCRB-WH
1851	Willow Creek Center	Interior - D-4 Education media service	2	Strip-1X6-Parabolic-Surface	KT-CWLED44PS-4-8CSA-VDIM / KT-CWLED-SLB-1-KIT (CR)	KTSL-FC2-12V-SM-PIR
1852	Willow Creek Center	Interior - Hallway	1	Emergency w/BBU-White-None-Surface	NOT IN SCOPE	NA
1853	Willow Creek Center	Interior - Hallway	4	Canopy -Plug-in 2 Pin-Frosted-Surface	PLS-5.5-H-840-HYB	NA
1854	Willow Creek Center	Interior - Hallway	24	Strip-1X8-Prismatic-Surface	KT-MSLED90PS-8-8CSA-VDIM / KT-MSLED-SLB-1	KTSL-FC2-12V-SM-PIR
1855	Willow Creek Center	Interior - Hallway	7	Strip-1X4-Prismatic-Surface	KT-CWLED44PS-4-8CSA-VDIM / KT-CWLED-SLB-1-KIT	KTSL-FC2-12V-SM-PIR
1856	Willow Creek Center	Interior - Hallway	21	Strip-1X6-Prismatic-Surface	KT-CWLED44PS-4-8CSA-VDIM / KT-CWLED-SLB-1-KIT (CR)	KTSL-FC2-12V-SM-PIR
1857	Willow Creek Center	Interior - Hallway	4	Wrap-1X4-Prismatic-Surface	(2) KT-LED10T8-48G-840-E & (1) KTLD-2LT8-UV-10C-VDIM	LRF2-OCR2B-P-WH/MRF2-8S-DV-WH/MA-AS-WH
1858	Willow Creek Center	Exterior - Building mounted	1	Canopy -LED-Prismatic-Surface	NOT IN SCOPE	NA
1859	Willow Creek Center	Interior - Hallway	1	Wrap-1X4-Prismatic-Pendant	KT-CWLED44PS-4-8CSA-VDIM / KT-CWLED-SLB-1-KIT	KTSL-FC2-12V-SM-PIR
1860	Willow Creek Center	Interior - Hallway	1	Wrap-2X4-Prismatic-Suspended	KT-CWLED44PS-4-8CSA-VDIM / KT-CWLED-SLB-1-KIT	KTSL-FC2-12V-SM-PIR
1861	Willow Creek Center	Exterior - Assessment Center mounted	2	Wallpack-Mogul-Prismatic-Wall	NOT IN SCOPE	NA

Line	Site	Area	Fixture/Lamp Qty	Existing Fixture/Lamp	Proposed Fixture/lamp	Controls
1862	Willow Creek Center	Exterior - Assessment Center mounted	2	Wallpack-Medium-Prismatic-Wall	NOT IN SCOPE	NA
1863	Willow Creek Center	Interior - Hallway	1	Wrap-1X4-Prismatic-Pendant	KT-CWLED44PS-4-8CSA-VDIM / KT-CWLED-SLB-1-KIT	KTSL-FC2-12V-SM-PIR
1864	Willow Creek Center	Interior - Hallway	2	Wrap-1X4-Frosted-Pendant	KT-CWLED44PS-4-8CSA-VDIM / KT-CWLED-SLB-1-KIT	KTSL-FC2-12V-SM-PIR
1865	Willow Creek Center	Exterior - Building mounted	3	Wallpack-Mogul-Prismatic-Wall	KT-WPLED55-M1-8CSB-VDIM/ MW	NA
1866	Willow Creek Center	Exterior - Building mounted	2	Wallpack-Plug-in 2 Pin-Prismatic-Wall	KT-WPLED20-S1-8CSB-VDIM	NA
1867	Willow Creek Center	Exterior - Building mounted	6	Wallpack-Mogul-Prismatic-Wall	KT-WPLED55-M1-8CSB-VDIM/ MW	NA
1868	Willow Creek Center	Exterior - Building mounted	2	Wallpack-Medium-Prismatic-Wall	KT-WPLED35-M1-8CSB-VDIM/ MW	NA
1869	Willow Creek Center	Exterior - Flood pole	2	Flood-Mogul-Frosted-Pole	KT-ALED140PS-M1-5-SF-8CSB-VDIM-P	KTS-MW3-12V-PKO
1870	Diablo View Middle School	Exterior - Gym mounted	24	4-in Can-Canopy -Prismatic-Wall	CANOPYS4A/020UNVD85C2/C5/BZ	NA
1871	Diablo View Middle School	Exterior - Gym mounted	7	Wallpack-Medium-Prismatic-Wall	KT-WPLED55-M1-8CSB-VDIM/ MW	NA
1872	Diablo View Middle School	Exterior - 800 mounted	2	Wallpack-LED-Prismatic-Wall	KT-WPLED55-M1-8CSB-VDIM/ MW	NA
1873	Diablo View Middle School	Exterior - LED poles	17	Showbox-Mogul-Clear-Pole	KT-ALED140PS-M1-5-PMA-8CSB-VDIM-P	KTS-MW3-12V-PKO
1874	Diablo View Middle School	Exterior - 500 mounted	4	Wallpack-LED-Prismatic-Wall	KT-WPLED55-M1-8CSB-VDIM/ MW	NA
1875	Diablo View Middle School	Exterior - 100 200 300 mounted	1	Wallpack-LED-Prismatic-Wall	KT-WPLED55-M1-8CSB-VDIM/ MW	NA
1876	Diablo View Middle School	Exterior - Parking near 800	9	Wrap-1X4-Prismatic-Surface	NOT IN SCOPE	NA
1877	Diablo View Middle School	Exterior - Main parking	10	Wrap-1X4-Prismatic-Surface	NOT IN SCOPE	NA
1878	Diablo View Middle School	Exterior - 800 mounted	1	Wallpack-Medium-Prismatic-Wall	KT-WPLED35-M1-8CSB-VDIM/ MW	NA
1879	Diablo View Middle School	Exterior - 800 mounted	8	Canopy -Mogul-Prismatic-Wall	CANOPYS4B/060UNVD85C2/C5/BZ	NA
1880	Diablo View Middle School	Exterior - 800 mounted	1	Wallpack-Mogul-Prismatic-Wall	KT-WPLED55-M1-8CSB-VDIM/ MW	NA
1881	Diablo View Middle School	Exterior - 700 mounted	11	Wallpack-Mogul-Prismatic-Wall	KT-WPLED55-M1-8CSB-VDIM/ MW	NA
1882	Diablo View Middle School	Exterior - 700 mounted	1	Wallpack-Mogul-Prismatic-Wall	KT-WPLED120-L1-8CSB-VDIM/ MW	NA
1883	Diablo View Middle School	Exterior - Library mounted	4	Wallpack-Mogul-Prismatic-Wall	KT-WPLED55-M1-8CSB-VDIM/ MW	NA
1884	Diablo View Middle School	Gymnasium - Gym	5	Emergency w/BBU-White-None-Wall	NOT IN SCOPE	NA
1885	Diablo View Middle School	Exterior - Library mounted	2	Wallpack-Mogul-Prismatic-Wall	KT-WPLED55-M1-8CSB-VDIM/ MW	NA
1886	Diablo View Middle School	Exterior - 600 mounted	7	Wallpack-Mogul-Prismatic-Wall	KT-WPLED55-M1-8CSB-VDIM/ MW	NA
1887	Diablo View Middle School	Exterior - 500 mounted	1	Wallpack-Mogul-Prismatic-Wall	KT-WPLED120-L1-8CSB-VDIM/ MW	NA
1888	Diablo View Middle School	Exterior - 100 200 300 mounted	31	Wallpack-Mogul-Prismatic-Wall	KT-WPLED120-L1-8CSB-VDIM/ MW	NA
1889	Diablo View Middle School	Exterior - 100 200 300 mounted	21	Canopy -Mogul-Prismatic-Surface	CANOPYS4B/060UNVD85C2/C5/BZ	NA
1890	Diablo View Middle School	Exterior - 100 200 300 mounted	4	8-in Can-Plug-in 4 Pin-Open - no lens-Recessed	KT-RDLED29PS-8A-8CSG-VDIM	NA
1891	Diablo View Middle School	Gymnasium - Classroom	6	2x2 Basket Troffer -LED-Prismatic-Recessed	NOT IN SCOPE	NA
1892	Diablo View Middle School	Gymnasium - Classroom	4	6-in Can-Medium-Open - no lens-Track	NOT IN SCOPE	NA
1893	Diablo View Middle School	Exterior - Boys RR	5	Wrap-1X4-Prismatic-Wall	KT-MSLED44PS-4-8CSA-VDIM / KT-MSLED-SLB-1	KTSL-FC2-12V-SM-PIR
1894	Diablo View Middle School	Exterior - Girls RR	5	Wrap-1X4-Prismatic-Wall	KT-MSLED44PS-4-8CSA-VDIM / KT-MSLED-SLB-1	KTSL-FC2-12V-SM-PIR
1895	Diablo View Middle School	200 Wing - 201	20	Wrap-2X4-Prismatic-Pendant	(2) KT-LED10T8-48G-840-E & (1) KTLD-2LT8-UV-10C-VDIM	LRF2-OCR2B-P-WH/MRF2-8S-DV-WH/MA-AS-WH
1896	Diablo View Middle School	Gymnasium - Boys RR	1	Emergency w/BBU-White-None-Wall	NOT IN SCOPE	NA
1897	Diablo View Middle School	200 Wing - 201 storage	2	Strip-1X4-Wire Guard-Surface	(2) KT-LED10T8-48G-840-E & (1) KTLD-2LT8-UV-10C-VDIM	MS-OP56M2-DV-WH
1898	Diablo View Middle School	200 Wing - 202	20	Wrap-2X4-Prismatic-Pendant	(2) KT-LED10T8-48G-840-E & (1) KTLD-2LT8-UV-10C-VDIM	LRF2-OCR2B-P-WH/MRF2-8S-DV-WH/MA-AS-WH
1899	Diablo View Middle School	Gymnasium - Girls RR	1	Emergency w/BBU-White-None-Wall	NOT IN SCOPE	NA
1900	Diablo View Middle School	200 Wing - Hallway	10	Troffer-2X4-Prismatic-Recessed	KT-RKIT30PS-24DB-8CSA-VDIM	KTSL-FC2-12V-SM-PIR
1901	Diablo View Middle School	200 Wing - Storage	2	Strip-1X4-Wire Guard-Surface	(2) KT-LED10T8-48G-840-E & (1) KTLD-2LT8-UV-10C-VDIM	MS-OP56M2-DV-WH
1902	Diablo View Middle School	200 Wing - Storage 2	2	Strip-1X4-Wire Guard-Surface	(2) KT-LED10T8-48G-840-E & (1) KTLD-2LT8-UV-10C-VDIM	MS-OP56M2-DV-WH
1903	Diablo View Middle School	200 Wing - Electrical room	2	Strip-1X4-Wire Guard-Surface	(2) KT-LED10T8-48G-840-E & (1) KTLD-2LT8-UV-10C-VDIM	NA
1904	Diablo View Middle School	200 Wing - Storage 3	2	Strip-1X4-Wire Guard-Surface	(2) KT-LED10T8-48G-840-E & (1) KTLD-2LT8-UV-10C-VDIM	MS-OP56M2-DV-WH
1905	Diablo View Middle School	200 Wing - 203	20	Wrap-2X4-Prismatic-Pendant	(2) KT-LED10T8-48G-840-E & (1) KTLD-2LT8-UV-10C-VDIM	LRF2-OCR2B-P-WH/MRF2-8S-DV-WH/MA-AS-WH
1906	Diablo View Middle School	200 Wing - 203 storage	2	Strip-1X4-Wire Guard-Surface	(2) KT-LED10T8-48G-840-E & (1) KTLD-2LT8-UV-10C-VDIM	MS-OP56M2-DV-WH
1907	Diablo View Middle School	200 Wing - 202 storage	2	Strip-1X4-Wire Guard-Surface	(2) KT-LED10T8-48G-840-E & (1) KTLD-2LT8-UV-10C-VDIM	MS-OP56M2-DV-WH
1908	Diablo View Middle School	200 Wing - 204	20	Wrap-2X4-Prismatic-Pendant	(2) KT-LED10T8-48G-840-E & (1) KTLD-2LT8-UV-10C-VDIM	LRF2-OCR2B-P-WH/MRF2-8S-DV-WH/MA-AS-WH
1909	Diablo View Middle School	200 Wing - 204 storage	2	Strip-1X4-Wire Guard-Surface	(2) KT-LED10T8-48G-840-E & (1) KTLD-2LT8-UV-10C-VDIM	MS-OP56M2-DV-WH
1910	Diablo View Middle School	Gymnasium - Gym	16	Highbay-2X4-Wire Guard-Suspended	KT-HBLED115-1.5F-840-VDIM-P /G2 / KT-HBLED-WG-5-KIT /G2	KTSL-FC3-12V-PKO-PIR
1911	Diablo View Middle School	Gymnasium - Electrical room	1	Strip-1X8-Wire Guard-Surface	KT-LED10.5T8-48G-840-DX2 /G2	NA
1912	Diablo View Middle School	Gymnasium - Storage	1	Strip-1X8-Open - no lens-Surface	KT-LED10.5T8-48G-840-DX2 /G2	NA

Line	Site	Area	Fixture/Lamp Qty	Existing Fixture/Lamp	Proposed Fixture/lamp	Controls
1913	Diablo View Middle School	Gymnasium - Storage 2	1	Strip-1X8-Wire Guard-Surface	KT-LED10.5T8-48G-840-DX2 /G2	NA
1914	Diablo View Middle School	Gymnasium - Sprinkler room	1	Strip-1X8-Wire Guard-Surface	KT-LED10.5T8-48G-840-DX2 /G2	NA
1915	Diablo View Middle School	Gymnasium - Sprinkler room	1	Strip-1X4-Wire Guard-Surface	(2) KT-LED10T8-48G-840-E & (1) KTLD-2LT8-UV-10C-VDIM	LRF2-OCR2B-P-WH/MRF2-8S-DV-WH
1916	Diablo View Middle School	Gymnasium - Classroom	8	8-in Can-Plug-in 4 Pin-Open - no lens-Recessed	KT-RDLED29PS-8A-8CSG-VDIM	NA
1917	Diablo View Middle School	Gymnasium - Janitor	1	Strip-1X4-Wire Guard-Surface	(2) KT-LED10T8-48G-840-E & (1) KTLD-2LT8-UV-10C-VDIM	MS-OPS6M2-DV-WH
1918	Diablo View Middle School	Gymnasium - Boys RR	4	Troffer-1X8-Prismatic-Wall	KT-LED10.5T8-48G-840-DX2 /G2	NA
1919	Diablo View Middle School	800 wing - 803 storage	2	Strip-1X4-Wire Guard-Surface	NOT IN SCOPE	NA
1920	Diablo View Middle School	Gymnasium - Boys RR	1	8-in Can-Plug-in 4 Pin-Open - no lens-Recessed	KT-RDLED29PS-8A-8CSG-VDIM	NA
1921	Diablo View Middle School	Gymnasium - Girls RR	4	Troffer-1X8-Prismatic-Wall	KT-LED10.5T8-48G-840-DX2 /G2	NA
1922	Diablo View Middle School	Gymnasium - Girls RR	1	8-in Can-Plug-in 4 Pin-Open - no lens-Recessed	KT-RDLED29PS-8A-8CSG-VDIM	NA
1923	Diablo View Middle School	Gymnasium - Exercise room	10	Troffer-2X4-Prismatic-Recessed	KT-RKIT30PS-24DB-8CSA-VDIM	KTSL-FC2-12V-SM-PIR
1924	Diablo View Middle School	Gymnasium - ER storage	1	Strip-1X8-Open - no lens-Surface	KT-LED10.5T8-48G-840-DX2 /G2	NA
1925	Diablo View Middle School	Gymnasium - ER storage 2	1	Strip-1X8-Open - no lens-Surface	KT-LED10.5T8-48G-840-DX2 /G2	NA
1926	Diablo View Middle School	Gymnasium - Kitchen	4	Troffer-2X4-Prismatic-Recessed	KT-RKIT30PS-24DB-8CSA-VDIM	KTSL-FC2-12V-SM-PIR
1927	Diablo View Middle School	Gymnasium - Lobby	6	8-in Can-Plug-in 4 Pin-Open - no lens-Recessed	KT-RDLED29PS-8A-8CSG-VDIM	NA
1928	Diablo View Middle School	Gymnasium - Lobby	4	Flood-Plug-in 4 Pin-Open - no lens-Wall	10PLL/840/GL/BYP	NA
1929	Diablo View Middle School	Gymnasium - Boys locker room	8	Troffer-2X4-Prismatic-Recessed	KT-RKIT30PS-24DB-8CSA-VDIM	KTSL-FC2-12V-SM-PIR; KTSL-WS1-B-SG/ G2
1930	Diablo View Middle School	Gymnasium - Boys locker room	4	8-in Can-Plug-in 4 Pin-Open - no lens-Recessed	KT-RDLED29PS-8A-8CSG-VDIM	NA
1931	Diablo View Middle School	Gymnasium - Boys Locker room office	1	Troffer-2X4-Parabolic-Recessed	KT-RKIT30PS-24DB-8CSA-VDIM	KTSL-FC2-12V-SM-PIR; KTSL-WS1-B-SG/ G2
1932	Diablo View Middle School	Gymnasium - Boys Locker room RR	1	Troffer-1X8-Prismatic-Wall	KT-LED10.5T8-48G-840-DX2 /G2	NA
1933	Diablo View Middle School	Gymnasium - Girls locker room	6	Troffer-2X4-Prismatic-Recessed	KT-RKIT30PS-24DB-8CSA-VDIM	KTSL-FC2-12V-SM-PIR
1934	Diablo View Middle School	Gymnasium - Girls locker room	4	8-in Can-Plug-in 4 Pin-Open - no lens-Recessed	KT-RDLED29PS-8A-8CSG-VDIM	NA
1935	Diablo View Middle School	Gymnasium - Girls Locker room office	1	Troffer-2X4-Parabolic-Recessed	KT-RKIT30PS-24DB-8CSA-VDIM	KTSL-FC2-12V-SM-PIR; KTSL-WS1-B-SG/ G2
1936	Diablo View Middle School	Gymnasium - Girls Locker room RR	1	Troffer-1X8-Prismatic-Wall	KT-LED10.5T8-48G-840-DX2 /G2	NA
1937	Diablo View Middle School	800 wing - Lobby	4	Highbay-Mogul-Prismatic-Pendant	KT-LED100HID-EX39-840-D /G3	NA
1938	Diablo View Middle School	800 wing - 801	20	Wrap-1X4-Prismatic-Pendant	KT-CWLED44PS-4-8CSA-VDIM / KT-CWLED-SLB-1-KIT	KTSL-FC2-12V-SM-PIR; KTSL-WS1-B-SG/ G2
1939	Diablo View Middle School	800 wing - 801	1	Wrap-1X4-Prismatic-Pendant	KT-CWLED44PS-4-8CSA-VDIM / KT-CWLED-SLB-1-KIT	KTSL-FC2-12V-SM-PIR
1940	Diablo View Middle School	800 wing - 801 storage	1	Strip-1X4-Wire Guard-Surface	(2) KT-LED10T8-48G-840-E & (1) KTLD-2LT8-UV-10C-VDIM	MS-OPS6M2-DV-WH
1941	Diablo View Middle School	800 wing - 803	20	Wrap-1X4-Prismatic-Pendant	KT-CWLED44PS-4-8CSA-VDIM / KT-CWLED-SLB-1-KIT	KTSL-FC2-12V-SM-PIR; KTSL-WS1-B-SG/ G2
1942	Diablo View Middle School	800 wing - 805	20	Wrap-1X4-Prismatic-Pendant	KT-CWLED44PS-4-8CSA-VDIM / KT-CWLED-SLB-1-KIT	KTSL-FC2-12V-SM-PIR; KTSL-WS1-B-SG/ G2
1943	Diablo View Middle School	800 wing - 805	1	Wrap-1X4-Prismatic-Pendant	KT-CWLED44PS-4-8CSA-VDIM / KT-CWLED-SLB-1-KIT	KTSL-FC2-12V-SM-PIR
1944	Diablo View Middle School	800 wing - 802	20	Wrap-1X4-Prismatic-Pendant	KT-CWLED44PS-4-8CSA-VDIM / KT-CWLED-SLB-1-KIT	KTSL-FC2-12V-SM-PIR; KTSL-WS1-B-SG/ G2
1945	Diablo View Middle School	800 wing - 802	1	Wrap-1X4-Prismatic-Pendant	KT-CWLED44PS-4-8CSA-VDIM / KT-CWLED-SLB-1-KIT	KTSL-FC2-12V-SM-PIR
1946	Diablo View Middle School	800 wing - 802 storage	2	Strip-1X4-Wire Guard-Surface	(2) KT-LED10T8-48G-840-E & (1) KTLD-2LT8-UV-10C-VDIM	MS-OPS6M2-DV-WH
1947	Diablo View Middle School	800 wing - 804	19	Wrap-1X4-Prismatic-Pendant	KT-CWLED44PS-4-8CSA-VDIM / KT-CWLED-SLB-1-KIT	KTSL-FC2-12V-SM-PIR; KTSL-WS1-B-SG/ G2
1948	Diablo View Middle School	800 wing - 804	1	Wrap-1X4-Prismatic-Pendant	KT-CWLED44PS-4-8CSA-VDIM / KT-CWLED-SLB-1-KIT	KTSL-FC2-12V-SM-PIR
1949	Diablo View Middle School	800 wing - 804 storage	2	Strip-1X4-Wire Guard-Surface	(2) KT-LED10T8-48G-840-E & (1) KTLD-2LT8-UV-10C-VDIM	MS-OPS6M2-DV-WH
1950	Diablo View Middle School	800 wing - 806	20	Wrap-1X4-Prismatic-Pendant	KT-CWLED44PS-4-8CSA-VDIM / KT-CWLED-SLB-1-KIT	KTSL-FC2-12V-SM-PIR; KTSL-WS1-B-SG/ G2
1951	Diablo View Middle School	800 wing - 806	1	Wrap-1X4-Prismatic-Pendant	KT-CWLED44PS-4-8CSA-VDIM / KT-CWLED-SLB-1-KIT	KTSL-FC2-12V-SM-PIR
1952	Diablo View Middle School	800 wing - Electrical room	1	Wrap-1X4-Frosted-Surface	(1) KT-LED10T8-48G-840-E & (1) KTLD-2LT8-UV-10C-VDIM	NA
1953	Diablo View Middle School	800 wing - Staff RR	1	Wrap-1X4-Frosted-Surface	(1) KT-LED10T8-48G-840-E & (1) KTLD-2LT8-UV-10C-VDIM	MS-OPS6-DDV-WH
1954	Diablo View Middle School	800 wing - Staff RR	1	Strip-1X4-Wire Guard-Surface	(2) KT-LED10T8-48G-840-E & (1) KTLD-2LT8-UV-10C-VDIM	MS-OPS6-DDV-WH
1955	Diablo View Middle School	800 wing - Storage	1	Wrap-1X4-Frosted-Surface	(1) KT-LED10T8-48G-840-E & (1) KTLD-2LT8-UV-10C-VDIM	MS-OPS6M2-DV-WH
1956	Diablo View Middle School	800 wing - Staff RR 2	1	Wrap-1X4-Frosted-Surface	(1) KT-LED10T8-48G-840-E & (1) KTLD-2LT8-UV-10C-VDIM	MS-OPS6-DDV-WH
1957	Diablo View Middle School	700 wing - Lobby	4	Highbay-Mogul-Prismatic-Pendant	KT-LED100HID-EX39-840-D /G3	NA
1958	Diablo View Middle School	700 wing - 701	20	Wrap-1X4-Prismatic-Pendant	KT-CWLED44PS-4-8CSA-VDIM / KT-CWLED-SLB-1-KIT	KTSL-FC2-12V-SM-PIR; KTSL-WS1-B-SG/ G2
1959	Diablo View Middle School	700 wing - 701	1	Wrap-1X4-Prismatic-Pendant	KT-CWLED44PS-4-8CSA-VDIM / KT-CWLED-SLB-1-KIT	KTSL-FC2-12V-SM-PIR
1960	Diablo View Middle School	700 wing - 701 storage	3	Strip-1X4-Wire Guard-Surface	(2) KT-LED10T8-48G-840-E & (1) KTLD-2LT8-UV-10C-VDIM	MS-OPS6M2-DV-WH
1961	Diablo View Middle School	700 wing - 703	20	Wrap-1X4-Prismatic-Pendant	KT-CWLED44PS-4-8CSA-VDIM / KT-CWLED-SLB-1-KIT	KTSL-FC2-12V-SM-PIR; KTSL-WS1-B-SG/ G2
1962	Diablo View Middle School	700 wing - 703 storage	2	Strip-1X4-Wire Guard-Surface	(2) KT-LED10T8-48G-840-E & (1) KTLD-2LT8-UV-10C-VDIM	MS-OPS6M2-DV-WH
1963	Diablo View Middle School	700 wing - 705	20	Wrap-1X4-Prismatic-Pendant	KT-CWLED44PS-4-8CSA-VDIM / KT-CWLED-SLB-1-KIT	KTSL-FC2-12V-SM-PIR; KTSL-WS1-B-SG/ G2

Line	Site	Area	Fixture/Lamp Qty	Existing Fixture/Lamp	Proposed Fixture/lamp	Controls
1964	Diablo View Middle School	700 wing - 705	1	Wrap-1X4-Prismatic-Pendant	KT-CWLED44PS-4-8CSA-VDIM / KT-CWLED-SLB-1-KIT	KTSL-FC2-12V-SM-PIR
1965	Diablo View Middle School	700 wing - 702	20	Wrap-1X4-Prismatic-Pendant	KT-CWLED44PS-4-8CSA-VDIM / KT-CWLED-SLB-1-KIT	KTSL-FC2-12V-SM-PIR; KTSL-WS1-B-SG/ G2
1966	Diablo View Middle School	700 wing - 702	1	Wrap-1X4-Prismatic-Pendant	KT-CWLED44PS-4-8CSA-VDIM / KT-CWLED-SLB-1-KIT	KTSL-FC2-12V-SM-PIR
1967	Diablo View Middle School	700 wing - 702 storage	2	Strip-1X4-Wire Guard-Surface	(2) KT-LED10T8-48G-840-E & (1) KTLD-2LT8-UV-10C-VDIM	MS-OP56M2-DV-WH
1968	Diablo View Middle School	700 wing - 704	19	Wrap-1X4-Prismatic-Pendant	KT-CWLED44PS-4-8CSA-VDIM / KT-CWLED-SLB-1-KIT	KTSL-FC2-12V-SM-PIR; KTSL-WS1-B-SG/ G2
1969	Diablo View Middle School	700 wing - 704	1	Wrap-1X4-Prismatic-Pendant	KT-CWLED44PS-4-8CSA-VDIM / KT-CWLED-SLB-1-KIT	KTSL-FC2-12V-SM-PIR
1970	Diablo View Middle School	700 wing - 704 storage	2	Strip-1X4-Wire Guard-Surface	(2) KT-LED10T8-48G-840-E & (1) KTLD-2LT8-UV-10C-VDIM	MS-OP56M2-DV-WH
1971	Diablo View Middle School	700 wing - 706	20	Wrap-1X4-Prismatic-Pendant	KT-CWLED44PS-4-8CSA-VDIM / KT-CWLED-SLB-1-KIT	KTSL-FC2-12V-SM-PIR; KTSL-WS1-B-SG/ G2
1972	Diablo View Middle School	700 wing - 706	1	Wrap-1X4-Prismatic-Pendant	KT-CWLED44PS-4-8CSA-VDIM / KT-CWLED-SLB-1-KIT	KTSL-FC2-12V-SM-PIR
1973	Diablo View Middle School	700 wing - Electrical room	1	Wrap-1X4-Frosted-Surface	(1) KT-LED10T8-48G-840-E & (1) KTLD-2LT8-UV-10C-VDIM	NA
1974	Diablo View Middle School	700 wing - Staff RR	1	Wrap-1X4-Frosted-Surface	(1) KT-LED10T8-48G-840-E & (1) KTLD-2LT8-UV-10C-VDIM	MS-OP56-DDV-WH
1975	Diablo View Middle School	700 wing - Storage	1	Wrap-1X4-Frosted-Surface	(1) KT-LED10T8-48G-840-E & (1) KTLD-2LT8-UV-10C-VDIM	MS-OP56M2-DV-WH
1976	Diablo View Middle School	700 wing - Staff RR 2	1	Wrap-1X4-Frosted-Surface	(1) KT-LED10T8-48G-840-E & (1) KTLD-2LT8-UV-10C-VDIM	MS-OP56-DDV-WH
1977	Diablo View Middle School	Library - 601	5	Wrap-1X4-Prismatic-Surface	(2) KT-LED10T8-48G-840-E & (1) KTLD-2LT8-UV-10C-VDIM	LRF2-OCR2B-P-WH/MRF2-8S-DV-WH/MA-AS-WH
1978	Diablo View Middle School	Library - Storage	1	Wrap-1X4-Prismatic-Surface	(2) KT-LED10T8-48G-840-E & (1) KTLD-2LT8-UV-10C-VDIM	MS-OP56M2-DV-WH
1979	Diablo View Middle School	Library - Library	20	Wrap-2X4-Prismatic-Pendant	(2) KT-LED10T8-48G-840-E & (1) KTLD-2LT8-UV-10C-VDIM	LRF2-OCR2B-P-WH/MRF2-8S-DV-WH/MA-AS-WH
1980	Diablo View Middle School	Library - Library	4	Highbay-Mogul-Prismatic-Pendant	KT-LED100HID-EX39-840-D/G3	NA
1981	Diablo View Middle School	Library - Computer workshop	2	Troffer-2X4-Parabolic-Recessed	KT-RKIT30PS-24DB-8CSA-VDIM	KTSL-FC2-12V-SM-PIR
1982	Diablo View Middle School	Library - Electrical room	1	Strip-1X4-Wire Guard-Surface	(2) KT-LED10T8-48G-840-E & (1) KTLD-2LT8-UV-10C-VDIM	NA
1983	Diablo View Middle School	Library - Office	2	Troffer-2X4-Prismatic-Recessed	KT-RKIT30PS-24DB-8CSA-VDIM	KTSL-FC2-12V-SM-PIR; KTSL-WS1-B-SG/ G2
1984	Diablo View Middle School	600 wing - 603	24	Strip-1X4-Parabolic-Suspended	(3) KT-LED10T8-48G-840-E & (1) KTLD-4LT8-UV-12C-VDIM	FCIS-010; P12-3BRL-XXX-L01/PICO-WBX-ADAPT/CW-2-WH; (3) LRF2-OCR2B-P-WH/ (1) LRF2-DCRB-WH
1985	Diablo View Middle School	600 wing - 602 A	8	Strip-1X4-Parabolic-Suspended	(3) KT-LED10T8-48G-840-E & (1) KTLD-4LT8-UV-12C-VDIM	FCIS-010; P12-3BRL-XXX-L01/PICO-WBX-ADAPT/CW-2-WH; LRF2-OCR2B-P-WH/LRF2-DCRB-WH
1986	Diablo View Middle School	600 wing - 602	24	Strip-1X4-Parabolic-Suspended	(3) KT-LED10T8-48G-840-E & (1) KTLD-4LT8-UV-12C-VDIM	FCIS-010; P12-3BRL-XXX-L01/PICO-WBX-ADAPT/CW-2-WH; (3) LRF2-OCR2B-P-WH/ (1) LRF2-DCRB-WH
1987	Diablo View Middle School	600 wing - Mech room 1	1	Wallpack-Mogul-Prismatic-Wall	KT-WPLED55-M1-8CSB-VDIM/ MW	NA
1988	Diablo View Middle School	600 wing - Mech room 2	1	Wallpack-Mogul-Prismatic-Wall	KT-WPLED55-M1-8CSB-VDIM/ MW	NA
1989	Diablo View Middle School	500 wing - Lobby	4	Highbay-Mogul-Prismatic-Pendant	KT-LED100HID-EX39-840-D/G3	NA
1990	Diablo View Middle School	500 wing - 501	20	Wrap-1X4-Prismatic-Pendant	KT-CWLED44PS-4-8CSA-VDIM / KT-CWLED-SLB-1-KIT	KTSL-FC2-12V-SM-PIR; KTSL-WS1-B-SG/ G2
1991	Diablo View Middle School	500 wing - 501	1	Wrap-1X4-Prismatic-Pendant	KT-CWLED44PS-4-8CSA-VDIM / KT-CWLED-SLB-1-KIT	KTSL-FC2-12V-SM-PIR
1992	Diablo View Middle School	500 wing - 501 storage	3	Strip-1X4-Wire Guard-Surface	(2) KT-LED10T8-48G-840-E & (1) KTLD-2LT8-UV-10C-VDIM	MS-OP56M2-DV-WH
1993	Diablo View Middle School	500 wing - 503	20	Wrap-1X4-Prismatic-Pendant	KT-CWLED44PS-4-8CSA-VDIM / KT-CWLED-SLB-1-KIT	KTSL-FC2-12V-SM-PIR; KTSL-WS1-B-SG/ G2
1994	Diablo View Middle School	500 wing - 503 storage	2	Strip-1X4-Wire Guard-Surface	(2) KT-LED10T8-48G-840-E & (1) KTLD-2LT8-UV-10C-VDIM	MS-OP56M2-DV-WH
1995	Diablo View Middle School	500 wing - 505	20	Wrap-1X4-Prismatic-Pendant	KT-CWLED44PS-4-8CSA-VDIM / KT-CWLED-SLB-1-KIT	KTSL-FC2-12V-SM-PIR; KTSL-WS1-B-SG/ G2
1996	Diablo View Middle School	500 wing - 505	1	Wrap-1X4-Prismatic-Pendant	KT-CWLED44PS-4-8CSA-VDIM / KT-CWLED-SLB-1-KIT	KTSL-FC2-12V-SM-PIR
1997	Diablo View Middle School	500 wing - 502	20	Wrap-1X4-Prismatic-Pendant	KT-CWLED44PS-4-8CSA-VDIM / KT-CWLED-SLB-1-KIT	KTSL-FC2-12V-SM-PIR; KTSL-WS1-B-SG/ G2
1998	Diablo View Middle School	500 wing - 502	1	Wrap-1X4-Prismatic-Pendant	KT-CWLED44PS-4-8CSA-VDIM / KT-CWLED-SLB-1-KIT	KTSL-FC2-12V-SM-PIR
1999	Diablo View Middle School	500 wing - 502 storage	2	Strip-1X4-Wire Guard-Surface	(2) KT-LED10T8-48G-840-E & (1) KTLD-2LT8-UV-10C-VDIM	MS-OP56M2-DV-WH
2000	Diablo View Middle School	500 wing - 504	19	Wrap-1X4-Prismatic-Pendant	KT-CWLED44PS-4-8CSA-VDIM / KT-CWLED-SLB-1-KIT	KTSL-FC2-12V-SM-PIR; KTSL-WS1-B-SG/ G2
2001	Diablo View Middle School	500 wing - 504	1	Wrap-1X4-Prismatic-Pendant	KT-CWLED44PS-4-8CSA-VDIM / KT-CWLED-SLB-1-KIT	KTSL-FC2-12V-SM-PIR
2002	Diablo View Middle School	500 wing - 504 storage	2	Strip-1X4-Wire Guard-Surface	(2) KT-LED10T8-48G-840-E & (1) KTLD-2LT8-UV-10C-VDIM	MS-OP56M2-DV-WH
2003	Diablo View Middle School	500 wing - 506	20	Wrap-1X4-Prismatic-Pendant	KT-CWLED44PS-4-8CSA-VDIM / KT-CWLED-SLB-1-KIT	KTSL-FC2-12V-SM-PIR; KTSL-WS1-B-SG/ G2
2004	Diablo View Middle School	500 wing - 506	1	Wrap-1X4-Prismatic-Pendant	KT-CWLED44PS-4-8CSA-VDIM / KT-CWLED-SLB-1-KIT	KTSL-FC2-12V-SM-PIR
2005	Diablo View Middle School	500 wing - Electrical room	1	Wrap-1X4-Frosted-Surface	(1) KT-LED10T8-48G-840-E & (1) KTLD-2LT8-UV-10C-VDIM	NA
2006	Diablo View Middle School	500 wing - Staff RR	1	Wrap-1X4-Frosted-Surface	(1) KT-LED10T8-48G-840-E & (1) KTLD-2LT8-UV-10C-VDIM	MS-OP56-DDV-WH
2007	Diablo View Middle School	500 wing - Storage	1	Wrap-1X4-Frosted-Surface	(1) KT-LED10T8-48G-840-E & (1) KTLD-2LT8-UV-10C-VDIM	MS-OP56M2-DV-WH
2008	Diablo View Middle School	500 wing - Staff RR 2	1	Wrap-1X4-Frosted-Surface	(1) KT-LED10T8-48G-840-E & (1) KTLD-2LT8-UV-10C-VDIM	MS-OP56-DDV-WH
2009	Diablo View Middle School	100 wing - Lobby	12	Strip-1X4-Parabolic-Pendant	(2) KT-LED10T8-48G-840-E & (1) KTLD-2LT8-UV-10C-VDIM	FCIS-010; P12-3BRL-XXX-L01/PICO-WBX-ADAPT/CW-2-WH; LRF2-OCR2B-P-WH/LRF2-DCRB-WH
2010	Diablo View Middle School	100 wing - Lobby	1	Troffer-2X4-Parabolic-Recessed	KT-CBLED30PS-24B-8CSA-VDIM / KT-CBLED-RMF-24-KIT	KTSL-FC2-12V-SM-PIR
2011	Diablo View Middle School	100 wing - Mr Niles office	2	Troffer-2X4-Parabolic-Recessed	KT-RKIT30PS-24DB-8CSA-VDIM	KTSL-FC2-12V-SM-PIR; KTSL-WS1-B-SG/ G2

Line	Site	Area	Fixture/Lamp Qty	Existing Fixture/Lamp	Proposed Fixture/lamp	Controls
2012	Diablo View Middle School	100 wing - Office manager	2	Troffer-2X4-Parabolic-Recessed	KT-RKIT30PS-24DB-8CSA-VDIM	KTSL-FC2-12V-SM-PIR; KTSL-WS1-B-SG/ G2
2013	Diablo View Middle School	100 wing - Vice President	2	Troffer-2X4-Parabolic-Recessed	KT-RKIT30PS-24DB-8CSA-VDIM	KTSL-FC2-12V-SM-PIR
2014	Diablo View Middle School	100 wing - Storage	2	Wrap-1X4-Prismatic-Surface	(2) KT-LED10T8-48G-840-E & (1) KTLD-2LT8-UV-10C-VDIM	MS-OPS6M2-DV-WH
2015	Diablo View Middle School	100 wing - Principal	4	Troffer-2X4-Parabolic-Recessed	KT-RKIT30PS-24DB-8CSA-VDIM	KTSL-FC2-12V-SM-PIR
2016	Diablo View Middle School	100 wing - Office 2	2	Troffer-2X4-Parabolic-Recessed	KT-RKIT30PS-24DB-8CSA-VDIM	KTSL-FC2-12V-SM-PIR; KTSL-WS1-B-SG/ G2
2017	Diablo View Middle School	100 wing - Storage 2	1	Strip-1X4-Wire Guard-Surface	(2) KT-LED10T8-48G-840-E & (1) KTLD-2LT8-UV-10C-VDIM	MS-OPS6M2-DV-WH
2018	Diablo View Middle School	100 wing - Restroom	1	Wrap-1X4-Prismatic-Surface	(2) KT-LED10T8-48G-840-E & (1) KTLD-2LT8-UV-10C-VDIM	MS-OPS6M2-DV-WH
2019	Diablo View Middle School	100 wing - Staff lounge	7	Troffer-2X4-Parabolic-Recessed	KT-RKIT30PS-24DB-8CSA-VDIM	KTSL-FC2-12V-SM-PIR; KTSL-WS1-B-SG/ G2
2020	Diablo View Middle School	100 wing - Mechanical room	1	Strip-1X4-Wire Guard-Wall	(2) KT-LED10T8-48G-840-E & (1) KTLD-2LT8-UV-10C-VDIM	NA
2021	Diablo View Middle School	100 wing - Restroom 2	1	Wrap-1X4-Prismatic-Surface	(2) KT-LED10T8-48G-840-E & (1) KTLD-2LT8-UV-10C-VDIM	MS-OPS6M2-DV-WH
2022	Diablo View Middle School	100 wing - Restroom 3	1	Wrap-1X4-Prismatic-Surface	(2) KT-LED10T8-48G-840-E & (1) KTLD-2LT8-UV-10C-VDIM	MS-OPS6M2-DV-WH
2023	Diablo View Middle School	100 wing - Printer room	4	Troffer-2X4-Parabolic-Recessed	KT-RKIT30PS-24DB-8CSA-VDIM	KTSL-FC2-12V-SM-PIR
2024	Diablo View Middle School	100 wing - Storage 23	1	Strip-1X4-Tube Guards-Surface	(2) KT-LED10T8-48G-840-E & (1) KTLD-2LT8-UV-10C-VDIM	MS-OPS6M2-DV-WH
2025	Diablo View Middle School	400 wing - Cooler and freezer	2	Jelly jar-Medium-Wire Guard -Surface	NOT IN SCOPE	NA
2026	Diablo View Middle School	300 Wing - 301	20	Wrap-2X4-Prismatic-Pendant	(2) KT-LED10T8-48G-840-E & (1) KTLD-2LT8-UV-10C-VDIM	LRF2-OCR2B-P-WH/MRF2-8S-DV-WH/MA-AS-WH
2027	Diablo View Middle School	300 Wing - 301 storage	3	Wrap-2X4-Prismatic-Surface	(2) KT-LED10T8-48G-840-E & (1) KTLD-2LT8-UV-10C-VDIM	MS-OPS6M2-DV-WH
2028	Diablo View Middle School	400 wing - Mechanical room	1	Strip-1X4-Frosted-Wall	NOT IN SCOPE	NA
2029	Diablo View Middle School	300 Wing - 303	20	Wrap-2X4-Prismatic-Pendant	(2) KT-LED10T8-48G-840-E & (1) KTLD-2LT8-UV-10C-VDIM	LRF2-OCR2B-P-WH/MRF2-8S-DV-WH/MA-AS-WH
2030	Diablo View Middle School	300 Wing - 301 server room	2	Strip-1X4-Wire Guard-Surface	(2) KT-LED10T8-48G-840-E & (1) KTLD-2LT8-UV-10C-VDIM	MS-OPS6M2-DV-WH
2031	Diablo View Middle School	300 Wing - 301 storage 2	3	Wrap-2X4-Prismatic-Surface	(2) KT-LED10T8-48G-840-E & (1) KTLD-2LT8-UV-10C-VDIM	MS-OPS6M2-DV-WH
2032	Diablo View Middle School	300 Wing - Mechanical room	1	Strip-1X4-Wire Guard-Surface	(2) KT-LED10T8-48G-840-E & (1) KTLD-2LT8-UV-10C-VDIM	NA
2033	Diablo View Middle School	300 Wing - Electrical room	1	Strip-1X4-Wire Guard-Surface	(2) KT-LED10T8-48G-840-E & (1) KTLD-2LT8-UV-10C-VDIM	NA
2034	Diablo View Middle School	300 Wing - HVAC room	1	Porcelain-Medium-Open - no lens-Wall	KT-LED9A19-O-940	NA
2035	Diablo View Middle School	300 Wing - 302	20	Wrap-2X4-Prismatic-Pendant	(2) KT-LED10T8-48G-840-E & (1) KTLD-2LT8-UV-10C-VDIM	LRF2-OCR2B-P-WH/MRF2-8S-DV-WH/MA-AS-WH
2036	Diablo View Middle School	300 Wing - 3013 storage	3	Wrap-2X4-Prismatic-Surface	(2) KT-LED10T8-48G-840-E & (1) KTLD-2LT8-UV-10C-VDIM	MS-OPS6M2-DV-WH
2037	Diablo View Middle School	400 wing - 401	24	Strip-1X4-Parabolic-Pendant	(2) KT-LED10T8-48G-840-E & (1) KTLD-2LT8-UV-10C-VDIM	FCIS-010; P12-3BRL-XXX-L01/PICO-WBX-ADAPT/CW-2-WH; (3) LRF2-OCR2B-P-WH/ (1) LRF2-DCRB-WH
2038	Diablo View Middle School	400 wing - 401 office	2	Troffer-2X4-Prismatic-Recessed	KT-RKIT30PS-24DB-8CSA-VDIM	KTSL-FC2-12V-SM-PIR; KTSL-WS1-B-SG/ G2
2039	Diablo View Middle School	400 wing - 401 storage	1	Troffer-2X4-Prismatic-Recessed	KT-RKIT30PS-24DB-8CSA-VDIM	KTSL-FC2-12V-SM-PIR
2040	Diablo View Middle School	400 wing - 401 storage 2	3	Strip-1X4-Wire Guard-Pendant	(2) KT-LED10T8-48G-840-E & (1) KTLD-2LT8-UV-10C-VDIM	MS-OPS6M2-DV-WH
2041	Diablo View Middle School	400 wing - Stage	12	Wrap-1X4-Prismatic-Surface	(2) KT-LED10T8-48G-840-E & (1) KTLD-2LT8-UV-10C-VDIM	FCIS-010; P12-3BRL-XXX-L01/PICO-WBX-ADAPT/CW-2-WH; LRF2-OCR2B-P-WH/LRF2-DCRB-WH
2042	Diablo View Middle School	400 wing - Cafeteria	16	Highbay-1X4-Wire Guard-Surface	KT-HBLE080-1.5F-8XX-VDIM-P /G2 / KT-HBLE0-SM-1-KIT / KT-HBLE0-WG-4-KIT /G2	KTSL-FC3-12V-PKO-PIR
2043	Diablo View Middle School	400 wing - Cafeteria	4	8-in Can-Medium-PAR38-Recessed	KT-LED11.5PAR38-F-940	NA
2044	Diablo View Middle School	400 wing - Cafeteria storage	3	Strip-1X4-Wire Guard-Surface	(2) KT-LED10T8-48G-840-E & (1) KTLD-2LT8-UV-10C-VDIM	MS-OPS6M2-DV-WH
2045	Diablo View Middle School	400 wing - Kitchen	15	Wrap-2X4-Prismatic-Surface	(2) KT-LED10T8-48G-840-E & (1) KTLD-2LT8-UV-10C-VDIM	LRF2-OCR2B-P-WH/MRF2-8S-DV-WH/MA-AS-WH
2046	Diablo View Middle School	400 wing - Kitchen	2	Troffer-1X4-Prismatic-Recessed	KT-CBLE035PS-14B-8CSA-VDIM / KT-CBLE0-RMF-14-KIT	KTSL-FC2-12V-SM-PIR
2047	Diablo View Middle School	400 wing - Kitchen janitor	1	Strip-1X4-Wire Guard-Wall	(2) KT-LED10T8-48G-840-E & (1) KTLD-2LT8-UV-10C-VDIM	MS-OPS6M2-DV-WH
2048	Diablo View Middle School	400 wing - Kitchen storage	3	Wrap-2X4-Prismatic-Surface	(2) KT-LED10T8-48G-840-E & (1) KTLD-2LT8-UV-10C-VDIM	MS-OPS6M2-DV-WH
2049	Diablo View Middle School	400 wing - Restroom	2	Wrap-1X4-Prismatic-Surface	(2) KT-LED10T8-48G-840-E & (1) KTLD-2LT8-UV-10C-VDIM	MS-OPS6M2-DV-WH
2050	Diablo View Middle School	400 wing - Booth	2	Wrap-2X4-Prismatic-Surface	(2) KT-LED10T8-48G-840-E & (1) KTLD-2LT8-UV-10C-VDIM	LRF2-OCR2B-P-WH/MRF2-8S-DV-WH
2051	Diablo View Middle School	400 wing - Storage	1	Strip-1X4-Wire Guard-Surface	(2) KT-LED10T8-48G-840-E & (1) KTLD-2LT8-UV-10C-VDIM	MS-OPS6M2-DV-WH
2052	Diablo View Middle School	400 wing - Electrical room	3	Strip-1X4-Wire Guard-Surface	(2) KT-LED10T8-48G-840-E & (1) KTLD-2LT8-UV-10C-VDIM	NA
2053	Eagle Peak Montessori	Exterior - 400 Building	1	Wallpack-LED-Frosted-Wall	KT-WPLED20-S1-8CSB-VDIM	NA
2054	Eagle Peak Montessori	Exterior - 300 Building	3	Wallpack-LED-Frosted-Wall	KT-WPLED20-S1-8CSB-VDIM	NA
2055	Eagle Peak Montessori	Exterior - Main Office	1	Wallpack-LED-Frosted-Wall	KT-WPLED20-S1-8CSB-VDIM	NA
2056	Eagle Peak Montessori	Exterior - Main Office	1	Flood-LED-Clear-Wall	KT-ALED140PS-M1-5-TM-8CSB-VDIM-P	KTS-MW3-12V-PKO
2057	Eagle Peak Montessori	Exterior - Parking Lot	2	Security-LED-Clear-Pole	KT-ALED140PS-M1-5-SF-8CSB-VDIM-P	KTS-MW3-12V-PKO
2058	Eagle Peak Montessori	Exterior - Parking Lot	3	Vapor Tight-1X4-Frosted-Surface	KT-VTLED44PS-4A-8CSA-VDIM	KTS-MW3-UV-KO-K2
2059	Eagle Peak Montessori	Exterior - 200 Building	4	Wallpack-Medium-Frosted-Wall	KT-WPLED20-S1-8CSB-VDIM	NA
2060	Eagle Peak Montessori	Exterior - 701 Building	1	Wallpack-Medium-Frosted-Wall	KT-WPLED35-M1-8CSB-VDIM/ MW	NA

Line	Site	Area	Fixture/Lamp Qty	Existing Fixture/Lamp	Proposed Fixture/lamp	Controls
2061	Eagle Peak Montessori	Exterior - 701 Building	1	Wallpack-Medium-Frosted-Wall	KT-WPLED20-S1-8CSB-VDIM	NA
2062	Eagle Peak Montessori	Exterior - 400 Building	1	Wallpack-Medium-Frosted-Wall	KT-WPLED20-S1-8CSB-VDIM	NA
2063	Eagle Peak Montessori	Exterior - 500 Building	2	Wallpack-Medium-Frosted-Wall	KT-WPLED35-M1-8CSB-VDIM/ MW	NA
2064	Eagle Peak Montessori	Exterior - 300 Building	1	Wallpack-Medium-Frosted-Wall	KT-WPLED20-S1-8CSB-VDIM	NA
2065	Eagle Peak Montessori	Exterior - 600 Building	2	Wallpack-Medium-Frosted-Wall	KT-WPLED20-S1-8CSB-VDIM	NA
2066	Eagle Peak Montessori	Exterior - 601 Building	2	Wallpack-Medium-Frosted-Wall	KT-WPLED20-S1-8CSB-VDIM	NA
2067	Eagle Peak Montessori	Main Office - Main Office	2	Troffer-2X4-Prismatic-Recessed	KT-RKIT30PS-24DB-8CSA-VDIM	KTSL-FC2-12V-SM-PIR; KTSL-WS1-B-SG/ G2
2068	Eagle Peak Montessori	Main Office - Main Office	2	Wrap-2X4-Frosted-Surface	(4) KT-LED10T8-48G-840-E & (1) KTLD-4LT8-UV-10C-VDIM	LRF2-OCR2B-P-WH/MRF2-8S-DV-WH/MA-AS-WH
2069	Eagle Peak Montessori	Main Office - Teachers Lounge	4	Troffer-2X4-Prismatic-Recessed	KT-RKIT30PS-24DB-8CSA-VDIM	KTSL-FC2-12V-SM-PIR
2070	Eagle Peak Montessori	Main Office - Principals Office	2	Troffer-2X4-Prismatic-Recessed	KT-RKIT30PS-24DB-8CSA-VDIM	KTSL-FC2-12V-SM-PIR; KTSL-WS1-B-SG/ G2
2071	Eagle Peak Montessori	Main Office - Restroom	1	Wrap-2X4-Frosted-Surface	(4) KT-LED10T8-48G-840-E & (1) KTLD-4LT8-UV-10C-VDIM	LRF2-OCR2B-P-WH/MRF2-8S-DV-WH
2072	Eagle Peak Montessori	Main Office - Restroom	1	Wrap-2X4-Frosted-Surface	(4) KT-LED10T8-48G-840-E & (1) KTLD-4LT8-UV-10C-VDIM	LRF2-OCR2B-P-WH/MRF2-8S-DV-WH
2073	Eagle Peak Montessori	200 Building - Class 201	16	Troffer-2X4-Prismatic-Recessed	KT-RKIT30PS-24DB-8CSA-VDIM	KTSL-FC2-12V-SM-PIR; KTSL-WS1-B-SG/ G2
2074	Eagle Peak Montessori	200 Building - Class 201	3	6-in Can-Medium-Open - no lens-Recessed	KT-RDLED18PS-6A-8CSG-VDIM	KTSL-FC1-UV-KO; KTSL-FC1-UV-KO-PIR
2075	Eagle Peak Montessori	200 Building - Class 202	16	Troffer-2X4-Prismatic-Recessed	KT-RKIT30PS-24DB-8CSA-VDIM	KTSL-FC2-12V-SM-PIR; KTSL-WS1-B-SG/ G2
2076	Eagle Peak Montessori	200 Building - Class 202	3	6-in Can-Medium-Open - no lens-Recessed	KT-RDLED18PS-6A-8CSG-VDIM	KTSL-FC1-UV-KO; KTSL-FC1-UV-KO-PIR
2077	Eagle Peak Montessori	200 Building - Boys Restroom	4	Wrap-2X4-Frosted-Surface	(4) KT-LED10T8-48G-840-E & (1) KTLD-4LT8-UV-10C-VDIM	LRF2-OCR2B-P-WH/MRF2-8S-DV-WH/MA-AS-WH
2078	Eagle Peak Montessori	200 Building - Girls Restroom	4	Strip-1X4-Open - no lens-Surface	(2) KT-LED10T8-48G-840-E & (1) KTLD-2LT8-UV-10C-VDIM	LRF2-OCR2B-P-WH/MRF2-8S-DV-WH/MA-AS-WH
2079	Eagle Peak Montessori	200 Building - Custodian	1	Strip-1X4-Open - no lens-Surface	(2) KT-LED10T8-48G-840-E & (1) KTLD-2LT8-UV-10C-VDIM	LRF2-OCR2B-P-WH/MRF2-8S-DV-WH
2080	Eagle Peak Montessori	701 Building - Class 701	8	Direct/Indirect-1X8-Eggcrate-Pendant	(3) KT-LED10T8-48G-840-E & (1) KTLD-4LT8-UV-12C-VDIM	FCIS-010; P12-3BRLL-XXX-L01/PICO-WBX-ADAPT/CW-2-WH; LRF2-OCR2B-P-WH/LRF2-DCRB-WH
2081	Eagle Peak Montessori	701 Building - Class 701	8	Direct/Indirect-1X4-Eggcrate-Pendant	(3) KT-LED10T8-48G-840-E & (1) KTLD-4LT8-UV-12C-VDIM	FCIS-010; P12-3BRLL-XXX-L01/PICO-WBX-ADAPT/CW-2-WH; LRF2-OCR2B-P-WH/LRF2-DCRB-WH
2082	Eagle Peak Montessori	400 Building - Class 401	16	Troffer-2X4-Prismatic-Recessed	KT-RKIT30PS-24DB-8CSA-VDIM	KTSL-FC2-12V-SM-PIR; KTSL-WS1-B-SG/ G2
2083	Eagle Peak Montessori	400 Building - Class 401	3	6-in Can-Medium-Open - no lens-Recessed	KT-RDLED18PS-6A-8CSG-VDIM	KTSL-FC1-UV-KO; KTSL-FC1-UV-KO-PIR
2084	Eagle Peak Montessori	500 Building - Multi Use	18	Troffer-2X4-Prismatic-Recessed	KT-RKIT30PS-24DB-8CSA-VDIM	KTSL-FC2-12V-SM-PIR; KTSL-WS1-B-SG/ G2
2085	Eagle Peak Montessori	300 Building - Class 302	16	Troffer-2X4-Prismatic-Recessed	KT-RKIT30PS-24DB-8CSA-VDIM	KTSL-FC2-12V-SM-PIR; KTSL-WS1-B-SG/ G2
2086	Eagle Peak Montessori	300 Building - Class 301	16	Troffer-2X4-Prismatic-Recessed	KT-RKIT30PS-24DB-8CSA-VDIM	KTSL-FC2-12V-SM-PIR; KTSL-WS1-B-SG/ G2
2087	Eagle Peak Montessori	300 Building - Class 301	3	6-in Can-Medium-Open - no lens-Recessed	KT-RDLED18PS-6A-8CSG-VDIM	KTSL-FC1-UV-KO; KTSL-FC1-UV-KO-PIR
2088	Eagle Peak Montessori	600 Building - Class 602	16	Troffer-2X4-Prismatic-Recessed	KT-RKIT30PS-24DB-8CSA-VDIM	KTSL-FC2-12V-SM-PIR; KTSL-WS1-B-SG/ G2
2089	Eagle Peak Montessori	600 Building - School Counselor	4	Troffer-2X4-Prismatic-Recessed	KT-RKIT30PS-24DB-8CSA-VDIM	KTSL-FC2-12V-SM-PIR
2090	Eagle Peak Montessori	601 Building - Class 601	15	Troffer-2X4-Prismatic-Recessed	KT-RKIT30PS-24DB-8CSA-VDIM	KTSL-FC2-12V-SM-PIR; KTSL-WS1-B-SG/ G2
2091	El Dorado Middle School	Exterior - F mounted	1	Wallpack-Mogul-Prismatic-Wall	KT-WPLED55-M1-8CSB-VDIM/ MW	NA
2092	El Dorado Middle School	Exterior - H mounted	1	Wallpack-Mogul-Prismatic-Wall	KT-WPLED55-M1-8CSB-VDIM/ MW	NA
2093	El Dorado Middle School	Exterior - S mounted	1	Wallpack-Mogul-Prismatic-Wall	KT-WPLED55-M1-8CSB-VDIM/ MW	NA
2094	El Dorado Middle School	Exterior - M mounted	4	Wallpack-Mogul-Prismatic-Wall	KT-WPLED55-M1-8CSB-VDIM/ MW	NA
2095	El Dorado Middle School	Exterior - M mounted	5	Canopy -Medium-Open - no lens-Recessed	CANOPYS4A/020UNVD8SC2/C5/BZ	NA
2096	El Dorado Middle School	Exterior - Gym mounted	2	Wallpack-Mogul-Prismatic-Wall	KT-WPLED55-M1-8CSB-VDIM/ MW	NA
2097	El Dorado Middle School	Exterior - P mounted	1	Canopy -Medium-Open - no lens-Recessed	CANOPYS4A/020UNVD8SC2/C5/BZ	NA
2098	El Dorado Middle School	Exterior - C & D mounted	20	Canopy -Medium-Open - no lens-Recessed	CANOPYS4A/020UNVD8SC2/C5/BZ	NA
2099	El Dorado Middle School	Exterior - C & D mounted	5	Canopy -LED-Prismatic-Surface	CANOPYS4A/020UNVD8SC2/C5/BZ	NA
2100	El Dorado Middle School	Exterior - A&B mounted	29	Canopy -Medium-Open - no lens-Recessed	CANOPYS4A/020UNVD8SC2/C5/BZ	NA
2101	El Dorado Middle School	Exterior - A&B mounted	4	Canopy -LED-Prismatic-Surface	CANOPYS4A/020UNVD8SC2/C5/BZ	NA
2102	El Dorado Middle School	Exterior - A&B mounted	3	Wallpack-Mogul-Prismatic-Wall	KT-WPLED55-M1-8CSB-VDIM/ MW	NA
2103	El Dorado Middle School	A Wing - A2C	15	Troffer-2X4-Prismatic-Recessed	KT-RKIT30PS-24DB-8CSA-VDIM	KTSL-FC2-12V-SM-PIR; KTSL-WS1-B-SG/ G2
2104	El Dorado Middle School	A Wing - A2C	1	Vanity-Medium-Frosted-Wall	KT-LED9A19-O-940	NA
2105	El Dorado Middle School	A Wing - A2C	2	6-in Can-Plug-in 4 Pin-Open - no lens-Recessed	KT-RDLED18PS-6A-8CSG-VDIM	KTSL-FC1-UV-KO; KTSL-FC1-UV-KO-PIR
2106	El Dorado Middle School	A Wing - A2 storage (408 A)	2	Wrap-1X4-Prismatic-Surface	(2) KT-LED10T8-48G-840-E & (1) KTLD-2LT8-UV-10C-VDIM	MS-OP56M2-DV-WH
2107	El Dorado Middle School	A Wing - A2 lactation room	1	Wrap-1X4-Prismatic-Surface	(2) KT-LED10T8-48G-840-E & (1) KTLD-2LT8-UV-10C-VDIM	LRF2-OCR2B-P-WH/MRF2-8S-DV-WH/MA-AS-WH
2108	El Dorado Middle School	A Wing - A2 lactation room	6	Strip-1X4-Open - no lens-Wall	(1) KT-LED10T8-48G-840-E & (1) KTLD-2LT8-UV-10C-VDIM	FCIS-010; P12-3BRLL-XXX-L01/PICO-WBX-ADAPT/CW-2-WH; LRF2-OCR2B-P-WH/LRF2-DCRB-WH
2109	El Dorado Middle School	A Wing - A3	15	Troffer-2X4-Prismatic-Recessed	KT-RKIT30PS-24DB-8CSA-VDIM	KTSL-FC2-12V-SM-PIR; KTSL-WS1-B-SG/ G2

Line	Site	Area	Fixture/Lamp Qty	Existing Fixture/Lamp	Proposed Fixture/lamp	Controls
2110	El Dorado Middle School	A Wing - A4 Teacher work room	10	Troffer-2X4-Prismatic-Recessed	KT-RKIT30PS-24DB-8CSA-VDIM	KTSL-FC2-12V-SM-PIR; KTSL-WS1-B-SG/ G2
2111	El Dorado Middle School	A Wing - A janitors room	3	Wrap-2X4-Prismatic-Surface	(4) KT-LED10T8-48G-840-E & (1) KTLD-4LT8-UV-10C-VDIM	MS-OP56M2-DV-WH
2112	El Dorado Middle School	A Wing - A6	15	Troffer-2X4-Prismatic-Recessed	KT-RKIT30PS-24DB-8CSA-VDIM	KTSL-FC2-12V-SM-PIR; KTSL-WS1-B-SG/ G2
2113	El Dorado Middle School	A Wing - Teacher's Restroom	1	Wrap-1X4-Prismatic-Surface	NOT IN SCOPE	NA
2114	El Dorado Middle School	A Wing - A6 storage	2	Wrap-2X4-Prismatic-Surface	(4) KT-LED10T8-48G-840-E & (1) KTLD-4LT8-UV-10C-VDIM	MS-OP56M2-DV-WH
2115	El Dorado Middle School	A Wing - A6 storage	2	Wrap-1X4-Prismatic-Surface	(2) KT-LED10T8-48G-840-E & (1) KTLD-2LT8-UV-10C-VDIM	MS-OP56M2-DV-WH
2116	El Dorado Middle School	A Wing - BRR	5	Wrap-1X4-Prismatic-Surface	(2) KT-LED10T8-48G-840-E & (1) KTLD-2LT8-UV-10C-VDIM	LRF2-OCR2B-P-WH/MRF2-8S-DV-WH
2117	El Dorado Middle School	A Wing - GRR	5	Wrap-1X4-Prismatic-Surface	(2) KT-LED10T8-48G-840-E & (1) KTLD-2LT8-UV-10C-VDIM	LRF2-OCR2B-P-WH/MRF2-8S-DV-WH
2118	El Dorado Middle School	A Wing - Office main	7	Troffer-2X4-Prismatic-Recessed	KT-RKIT30PS-24DB-8CSA-VDIM	KTSL-FC2-12V-SM-PIR; KTSL-WS1-B-SG/ G2
2119	El Dorado Middle School	A Wing - Office main	2	Wrap-1X4-Prismatic-Surface	(2) KT-LED10T8-48G-840-E & (1) KTLD-2LT8-UV-10C-VDIM	LRF2-OCR2B-P-WH/MRF2-8S-DV-WH
2120	El Dorado Middle School	A Wing - VP office	4	Troffer-2X4-Prismatic-Recessed	KT-RKIT30PS-24DB-8CSA-VDIM	KTSL-FC2-12V-SM-PIR; KTSL-WS1-B-SG/ G2
2121	El Dorado Middle School	A Wing - VP office 2	4	Troffer-2X4-Prismatic-Recessed	KT-RKIT30PS-24DB-8CSA-VDIM	KTSL-FC2-12V-SM-PIR; KTSL-WS1-B-SG/ G2
2122	El Dorado Middle School	A Wing - Telephone room	1	Wrap-2X4-Prismatic-Surface	(4) KT-LED10T8-48G-840-E & (1) KTLD-4LT8-UV-10C-VDIM	MS-OP56M2-DV-WH
2123	El Dorado Middle School	A Wing - Storage	1	Jelly Jar-Medium-Prismatic-Surface	KT-LED9A19-O-940	NA
2124	El Dorado Middle School	A Wing - Nurse 418 B	2	Wrap-1X4-Prismatic-Surface	(2) KT-LED10T8-48G-840-E & (1) KTLD-2LT8-UV-10C-VDIM	LRF2-OCR2B-P-WH/MRF2-8S-DV-WH
2125	El Dorado Middle School	A Wing - Nurse 418 B	1	Jelly Jar-Plug-in 4 Pin-Prismatic-Surface	PLC-7-O-840-HYB	NA
2126	El Dorado Middle School	A Wing - Office restroom	1	Wrap-1X4-Prismatic-Surface	(2) KT-LED10T8-48G-840-E & (1) KTLD-2LT8-UV-10C-VDIM	MS-OP56M2-DV-WH
2127	El Dorado Middle School	A Wing - Office restroom 2	1	Wrap-1X4-Prismatic-Surface	(2) KT-LED10T8-48G-840-E & (1) KTLD-2LT8-UV-10C-VDIM	MS-OP56M2-DV-WH
2128	El Dorado Middle School	A Wing - Mail room	2	Troffer-2X4-Prismatic-Recessed	KT-RKIT30PS-24DB-8CSA-VDIM	KTSL-FC2-12V-SM-PIR
2129	El Dorado Middle School	A Wing - Break room	2	Troffer-2X4-Prismatic-Recessed	KT-RKIT30PS-24DB-8CSA-VDIM	KTSL-FC2-12V-SM-PIR
2130	El Dorado Middle School	A Wing - Manager 414	1	Wrap-1X4-Prismatic-Surface	(2) KT-LED10T8-48G-840-E & (1) KTLD-2LT8-UV-10C-VDIM	MS-OP56M2-DV-WH
2131	El Dorado Middle School	A Wing - Torofamily community room	1	Wrap-1X4-Prismatic-Surface	(2) KT-LED10T8-48G-840-E & (1) KTLD-2LT8-UV-10C-VDIM	MS-OP56M2-DV-WH
2132	El Dorado Middle School	A Wing - Principal office	2	Troffer-2X8-Prismatic-Surface	(2) LED36T8/G/8/840 & (1) LED36T8/DR/D2L	NA
2133	El Dorado Middle School	A Wing - A5	10	Troffer-2X4-Prismatic-Recessed	KT-RKIT30PS-24DB-8CSA-VDIM	KTSL-FC2-12V-SM-PIR; KTSL-WS1-B-SG/ G2
2134	El Dorado Middle School	A Wing - A5	2	Strip-1X8-Frosted-Wall	KT-LED43T8-96G-840-D	NA
2135	El Dorado Middle School	Exterior - S mounted	1	Wallpack-LED-Prismatic-Wall	NOT IN SCOPE	NA
2136	El Dorado Middle School	A Wing - Teacher's Restroom	2	Wrap-1X8-Prismatic-Surface	(4) KT-LED10T8-48G-840-E & (1) KTLD-4LT8-UV-10C-VDIM	MS-OP56M2-DV-WH
2137	El Dorado Middle School	A Wing - Teacher's Restroom	3	Wrap-1X4-Prismatic-Surface	(2) KT-LED10T8-48G-840-E & (1) KTLD-2LT8-UV-10C-VDIM	MS-OP56M2-DV-WH
2138	El Dorado Middle School	H wing - H1	12	Strip-1X4-Parabolic-Suspended	(2) KT-LED10T8-48G-840-E & (1) KTLD-2LT8-UV-10C-VDIM	FCIS-010; P12-3BRL-XXX-L01/PICO-WBX-ADAPT/CW-2-WH; LRF2-OCR2B-P-WH/LRF2-DCRB-WH
2139	El Dorado Middle School	H wing - H1	4	6-in Can-Plug-in 2 Pin-Open - no lens-Recessed	KT-RDLED18PS-6A-8CSG-VDIM	KTSL-FC1-UV-KO; KTSL-FC1-UV-KO-PIR
2140	El Dorado Middle School	H wing - H2	14	Troffer-2X4-Prismatic-Surface	KT-CBLED30PS-24B-8CSA-VDIM / KT-CBLED-SM-24-KIT	KTSL-FC2-12V-SM-PIR; KTSL-WS1-B-SG/ G2
2141	El Dorado Middle School	H wing - H2	14	6-in Can-GU10-PAR20-Track	KT-LED7MR16-S-940	NA
2142	El Dorado Middle School	H wing - H2	3	6-in Can-Plug-in 2 Pin-Open - no lens-Recessed	KT-RDLED18PS-6A-8CSG-VDIM	KTSL-FC1-UV-KO; KTSL-FC1-UV-KO-PIR
2143	El Dorado Middle School	H wing - H2 server room	1	Troffer-2X4-Prismatic-Surface	KT-CBLED30PS-24B-8CSA-VDIM / KT-CBLED-SM-24-KIT	KTSL-FC2-12V-SM-PIR
2144	El Dorado Middle School	H wing - Mechanical room	1	Wallpack-Medium-Parabolic-Wall	KT-WPLED20-S1-8CSB-VDIM	NA
2145	El Dorado Middle School	F wing - F1	12	Strip-1X4-Parabolic-Suspended	(2) KT-LED10T8-48G-840-E & (1) KTLD-2LT8-UV-10C-VDIM	FCIS-010; P12-3BRL-XXX-L01/PICO-WBX-ADAPT/CW-2-WH; LRF2-OCR2B-P-WH/LRF2-DCRB-WH
2146	El Dorado Middle School	F wing - F2	12	Strip-1X4-Parabolic-Suspended	(2) KT-LED10T8-48G-840-E & (1) KTLD-2LT8-UV-10C-VDIM	FCIS-010; P12-3BRL-XXX-L01/PICO-WBX-ADAPT/CW-2-WH; LRF2-OCR2B-P-WH/LRF2-DCRB-WH
2147	El Dorado Middle School	F wing - F3	12	Strip-1X4-Parabolic-Suspended	(2) KT-LED10T8-48G-840-E & (1) KTLD-2LT8-UV-10C-VDIM	FCIS-010; P12-3BRL-XXX-L01/PICO-WBX-ADAPT/CW-2-WH; LRF2-OCR2B-P-WH/LRF2-DCRB-WH
2148	El Dorado Middle School	F wing - F4	12	Strip-1X4-Parabolic-Suspended	(2) KT-LED10T8-48G-840-E & (1) KTLD-2LT8-UV-10C-VDIM	FCIS-010; P12-3BRL-XXX-L01/PICO-WBX-ADAPT/CW-2-WH; LRF2-OCR2B-P-WH/LRF2-DCRB-WH
2149	El Dorado Middle School	F wing - Mechanical room 1	1	Wallpack-Medium-Parabolic-Wall	KT-WPLED20-S1-8CSB-VDIM	NA
2150	El Dorado Middle School	F wing - Mechanical room 2	1	Wallpack-Medium-Parabolic-Wall	KT-WPLED20-S1-8CSB-VDIM	NA
2151	El Dorado Middle School	F wing - Mechanical room 3	1	Wallpack-Medium-Parabolic-Wall	KT-WPLED20-S1-8CSB-VDIM	NA
2152	El Dorado Middle School	F wing - Mechanical room 4	1	Wallpack-Medium-Parabolic-Wall	KT-WPLED20-S1-8CSB-VDIM	NA
2153	El Dorado Middle School	Exterior - F mounted	3	Wallpack-Mogul-Prismatic-Wall	KT-WPLED120-L1-8CSB-VDIM/ MW	NA
2154	El Dorado Middle School	Exterior - H mounted	1	Wallpack-Mogul-Prismatic-Wall	KT-WPLED120-L1-8CSB-VDIM/ MW	NA
2155	El Dorado Middle School	Exterior - G mounted	7	Wallpack-Medium-Parabolic-Wall	KT-WPLED20-S1-8CSB-VDIM	NA
2156	El Dorado Middle School	Exterior - S mounted	2	Wallpack-Mogul-Prismatic-Wall	KT-WPLED120-L1-8CSB-VDIM/ MW	NA
2157	El Dorado Middle School	Exterior - S mounted	5	Wallpack-Plug-in 2 Pin-Prismatic-Wall	KT-WPLED20-S1-8CSB-VDIM	NA

Line	Site	Area	Fixture/Lamp Qty	Existing Fixture/Lamp	Proposed Fixture/lamp	Controls
2158	El Dorado Middle School	Exterior - M mounted	2	Wallpack-Mogul-Prismatic-Wall	KT-WPLED120-L1-8CSB-VDIM/ MW	NA
2159	El Dorado Middle School	Exterior - M mounted	3	Canopy -Mogul-Prismatic-Recessed	CANOPYS4B/060UNVD85C2/C5/BZ	NA
2160	El Dorado Middle School	Exterior - M mounted	2	Canopy -Mogul-Prismatic-Surface	CANOPYS4B/060UNVD85C2/C5/BZ	NA
2161	El Dorado Middle School	Exterior - M mounted	1	Canopy -Medium-Open - no lens-Recessed	KT-LED6A19-O-950	NA
2162	El Dorado Middle School	Exterior - 2 head poles	4	Shoebox -Mogul-Clear-Pole	NOT IN SCOPE	NA
2163	El Dorado Middle School	Exterior - RR mounted	4	Wallpack-Mogul-Prismatic-Wall	KT-WPLED120-L1-8CSB-VDIM/ MW	NA
2164	El Dorado Middle School	Exterior - Gym mounted	6	Wallpack-Mogul-Prismatic-Wall	KT-WPLED120-L1-8CSB-VDIM/ MW	NA
2165	El Dorado Middle School	Exterior - Gym mounted	1	Wallpack-Medium-Prismatic-Wall	KT-WPLED20-S1-8CSB-VDIM	NA
2166	El Dorado Middle School	Exterior - P mounted	9	Canopy -Medium-Open - no lens-Recessed	KT-LED6A19-O-950	NA
2167	El Dorado Middle School	Exterior - P mounted	2	Wallpack-Mogul-Prismatic-Wall	KT-WPLED120-L1-8CSB-VDIM/ MW	NA
2168	El Dorado Middle School	Exterior - C & D mounted	7	Wallpack-Mogul-Prismatic-Wall	KT-WPLED120-L1-8CSB-VDIM/ MW	NA
2169	El Dorado Middle School	Exterior - C & D mounted	3	Canopy -Medium-Open - no lens-Recessed	KT-LED6A19-O-950	NA
2170	El Dorado Middle School	Exterior - E mounted	6	Wallpack-Plug-in 2 Pin-Prismatic-Wall	KT-WPLED20-S1-8CSB-VDIM	NA
2171	El Dorado Middle School	Exterior - A&B mounted	4	Wallpack-Mogul-Prismatic-Wall	KT-WPLED120-L1-8CSB-VDIM/ MW	NA
2172	El Dorado Middle School	Exterior - A&B mounted	1	Wallpack-Plug-in 2 Pin-Prismatic-Wall	KT-WPLED20-S1-8CSB-VDIM	NA
2173	El Dorado Middle School	S wing - S4 office 1	4	Troffer 2x2 basket -LED-Frosted-Recessed	NOT IN SCOPE	NA
2174	El Dorado Middle School	G wing - G1	24	Strip-1X4-Parabolic-Suspended	(3) KT-LED10T8-48G-840-E & (1) KTLD-4LT8-UV-12C-VDIM	FCJIS-010; PJ2-3BR1-XXX-L01/PICO-WBX-ADAPT/CW-2-WH; (3) LRF2-OCR2B-P-WH/ (1) LRF2-DCRB-WH
2175	El Dorado Middle School	G wing - Mechanical room 1	1	Wallpack-Medium-Parabolic-Wall	KT-WPLED20-S1-8CSB-VDIM	NA
2176	El Dorado Middle School	G wing - G1 storage	8	Strip-1X4-Parabolic-Suspended	(3) KT-LED10T8-48G-840-E & (1) KTLD-4LT8-UV-12C-VDIM	LRF2-OCR2B-P-WH/MRF2-8S-DV-WH/MA-AS-WH
2177	El Dorado Middle School	G wing - G2	24	Strip-1X4-Parabolic-Suspended	(3) KT-LED10T8-48G-840-E & (1) KTLD-4LT8-UV-12C-VDIM	FCJIS-010; PJ2-3BR1-XXX-L01/PICO-WBX-ADAPT/CW-2-WH; (3) LRF2-OCR2B-P-WH/ (1) LRF2-DCRB-WH
2178	El Dorado Middle School	G wing - Mechanical room 2	1	Wallpack-Medium-Parabolic-Wall	KT-WPLED20-S1-8CSB-VDIM	NA
2179	El Dorado Middle School	G wing - Mechanical room 3	1	Wallpack-Medium-Parabolic-Wall	KT-WPLED20-S1-8CSB-VDIM	NA
2180	El Dorado Middle School	S wing - S4	16	Wrap-1X4-Prismatic-Surface	(2) KT-LED10T8-48G-840-E & (1) KTLD-2LT8-UV-10C-VDIM	LRF2-OCR2B-P-WH/MRF2-8S-DV-WH/MA-AS-WH
2181	El Dorado Middle School	S wing - Supply room 309	2	Canopy -Medium-Prismatic-Surface	NOT IN SCOPE	NA
2182	El Dorado Middle School	M Area - Multi use room	60	Strip-1X4-Open - no lens-Wall	NOT IN SCOPE	NA
2183	El Dorado Middle School	M Area - Multi use room	4	Exit/Emergency Combo w/BBU-White-None-Wall	ECRG RD M6	NA
2184	El Dorado Middle School	M Area - Stage	4	Highbay-Mogul-Open - no lens-Pendant	NOT IN SCOPE	NA
2185	El Dorado Middle School	M Area - Stage	1	Exit/Emergency Combo w/BBU-White-None-Wall	ECRG RD M6	NA
2186	El Dorado Middle School	S wing - S4 storage	2	Wrap-1X4-Prismatic-Surface	(2) KT-LED10T8-48G-840-E & (1) KTLD-2LT8-UV-10C-VDIM	MS-OP56M2-DV-WH
2187	El Dorado Middle School	S wing - S4 office 1	2	2X2-Troffer-Prismatic-Recessed	KT-RKIT24PS-22DB-8CSA-VDIM	KTSL-FC2-12V-SM-PIR; KTSL-WS1-B-SG/ G2
2188	El Dorado Middle School	S wing - S4 office 1	1	Porcelain-Medium-Open - no lens-Surface	KT-LED9A19-O-940	NA
2189	El Dorado Middle School	S wing - S3	16	Wrap-1X4-Prismatic-Surface	(2) KT-LED10T8-48G-840-E & (1) KTLD-2LT8-UV-10C-VDIM	LRF2-OCR2B-P-WH/MRF2-8S-DV-WH/MA-AS-WH
2190	El Dorado Middle School	S wing - S2	4	2X2-Troffer-Prismatic-Recessed	KT-RKIT24PS-22DB-8CSA-VDIM	KTSL-FC2-12V-SM-PIR
2191	El Dorado Middle School	S wing - S1	32	Industrial Strip-2X4-Open - no lens-Suspended	(2) KT-LED10T8-48G-840-E & (1) KTLD-2LT8-UV-10C-VDIM	LRF2-OCR2B-P-WH/MRF2-8S-DV-WH/MA-AS-WH
2192	El Dorado Middle School	S wing - 305 project storage	2	Wrap-1X4-Prismatic-Surface	(2) KT-LED10T8-48G-840-E & (1) KTLD-2LT8-UV-10C-VDIM	MS-OP56M2-DV-WH
2193	El Dorado Middle School	S wing - Project room 1	4	Wrap-1X4-Prismatic-Surface	(2) KT-LED10T8-48G-840-E & (1) KTLD-2LT8-UV-10C-VDIM	LRF2-OCR2B-P-WH/MRF2-8S-DV-WH/MA-AS-WH
2194	El Dorado Middle School	S wing - Office 308	2	Wrap-1X4-Prismatic-Surface	(2) KT-LED10T8-48G-840-E & (1) KTLD-2LT8-UV-10C-VDIM	MS-OP56M2-DV-WH
2195	El Dorado Middle School	S wing - Office 308	1	Porcelain-Medium-Open - no lens-Surface	KT-LED9A19-O-940	NA
2196	El Dorado Middle School	M Area - BRR	2	Wrap-1X4-Prismatic-Surface	(2) KT-LED10T8-48G-840-E & (1) KTLD-2LT8-UV-10C-VDIM	MS-OP56-DDV-WH
2197	El Dorado Middle School	M Area - Entrance	1	Wrap-1X4-Prismatic-Surface	(2) KT-LED10T8-48G-840-E & (1) KTLD-2LT8-UV-10C-VDIM	MS-OP56M2-DV-WH
2198	El Dorado Middle School	M Area - GRR	2	Wrap-1X4-Prismatic-Surface	(2) KT-LED10T8-48G-840-E & (1) KTLD-2LT8-UV-10C-VDIM	MS-OP56-DDV-WH
2199	El Dorado Middle School	M Area - Storage 201	2	Wrap-1X4-Prismatic-Surface	(2) KT-LED10T8-48G-840-E & (1) KTLD-2LT8-UV-10C-VDIM	MS-OP56M2-DV-WH
2200	El Dorado Middle School	M Area - Entrance 2	1	Wrap-1X4-Prismatic-Surface	(2) KT-LED10T8-48G-840-E & (1) KTLD-2LT8-UV-10C-VDIM	MS-OP56M2-DV-WH
2201	El Dorado Middle School	M Area - Kitchen storage (stuff dining)	4	Wrap-1X4-Prismatic-Surface	(2) KT-LED10T8-48G-840-E & (1) KTLD-2LT8-UV-10C-VDIM	LRF2-OCR2B-P-WH/MRF2-8S-DV-WH/MA-AS-WH
2202	El Dorado Middle School	M Area - Kitchen	4	Wrap-2X8-Prismatic-Suspended	(2) LED36T8/G/8/840 & (1) LED36T8/DR/D2L	LRF2-OCR2B-P-WH/MRF2-8S-DV-WH/MA-AS-WH
2203	El Dorado Middle School	M Area - Kitchen	2	Wrap-2X4-Prismatic-Surface	(4) KT-LED10T8-48G-840-E & (1) KTLD-4LT8-UV-10C-VDIM	MS-OP56M2-DV-WH
2204	El Dorado Middle School	M Area - Kitchen	1	Jelly Jar-Plug-in 4 Pin-Prismatic-Surface	PLC-7-O-840-HYB	NA
2205	El Dorado Middle School	M Area - Women RR	1	Jelly Jar-Plug-in 4 Pin-Prismatic-Surface	PLC-7-O-840-HYB	NA
2206	El Dorado Middle School	M Area - Women RR	1	Flood-Medium-Frosted-Surface	KT-LED11.5PAR38-F-940	NA
2207	El Dorado Middle School	M Area - Kitchen cooler	1	Jelly Jar-Medium-Prismatic-Surface	KT-LED9A19-O-940	NA

Line	Site	Area	Fixture/Lamp Qty	Existing Fixture/Lamp	Proposed Fixture/lamp	Controls
2208	El Dorado Middle School	M Area - Kitchen office	2	Wrap-1X4-Prismatic-Surface	(2) KT-LED10T8-48G-840-E & (1) KTLD-2LT8-UV-10C-VDIM	LRF2-OCR2B-P-WH/MRF2-8S-DV-WH
2209	El Dorado Middle School	M Area - Boiler room 1	2	Porcelain-Medium-Open - no lens-Surface	KT-LED9A19-O-940	NA
2210	El Dorado Middle School	M Area - Garbage 212	1	Porcelain-Medium-Open - no lens-Surface	KT-LED9A19-O-940	NA
2211	El Dorado Middle School	Gym - Boys locker room	1	Emergency w/BBU-White-None-Wall	NOT IN SCOPE	NA
2212	El Dorado Middle School	M Area - M1B	18	Strip-1X8-Frosted-Surface	(2) LED36T8/G/8/840 & (1) LED36T8/DR/D2L	LRF2-OCR2B-P-WH/MRF2-8S-DV-WH/MA-AS-WH
2213	El Dorado Middle School	Gym - Girls locker room	1	Emergency w/BBU-White-None-Wall	NOT IN SCOPE	NA
2214	El Dorado Middle School	M Area - M1B	6	Strip-1X4-Frosted-Surface	(1) KT-LED10T8-48G-840-E & (1) KTLD-2LT8-UV-10C-VDIM	FCIS-010; PJ2-3BRL-XXX-L01/PICO-WBX-ADAPT/CW-2-WH; LRF2-OCR2B-P-WH/LRF2-DCRB-WH
2215	El Dorado Middle School	M Area - M1 hall	1	Wrap-1X4-Prismatic-Surface	(2) KT-LED10T8-48G-840-E & (1) KTLD-2LT8-UV-10C-VDIM	LRF2-OCR2B-P-WH/MRF2-8S-DV-WH
2216	El Dorado Middle School	M Area - M1 storage 1	1	Wrap-1X4-Prismatic-Surface	(2) KT-LED10T8-48G-840-E & (1) KTLD-2LT8-UV-10C-VDIM	NA
2217	El Dorado Middle School	M Area - M1 practice room 103	1	Wrap-1X4-Prismatic-Surface	(2) KT-LED10T8-48G-840-E & (1) KTLD-2LT8-UV-10C-VDIM	LRF2-OCR2B-P-WH/MRF2-8S-DV-WH
2218	El Dorado Middle School	M Area - M1 ensemble room 106	1	Wrap-1X4-Prismatic-Surface	(2) KT-LED10T8-48G-840-E & (1) KTLD-2LT8-UV-10C-VDIM	LRF2-OCR2B-P-WH/MRF2-8S-DV-WH
2219	El Dorado Middle School	Gym - Gym	2	Emergency w/BBU-White-None-Wall	NOT IN SCOPE	NA
2220	El Dorado Middle School	M Area - M1 storage 2	1	Wrap-1X4-Prismatic-Surface	(2) KT-LED10T8-48G-840-E & (1) KTLD-2LT8-UV-10C-VDIM	NA
2221	El Dorado Middle School	M Area - M1 storage 2	1	Canopy -Medium-Prismatic-Surface	KT-LED6A19-O-950	NA
2222	El Dorado Middle School	M Area - M1 office 105 B	1	Wrap-1X4-Prismatic-Surface	(2) KT-LED10T8-48G-840-E & (1) KTLD-2LT8-UV-10C-VDIM	MS-OP56M2-DV-WH
2223	El Dorado Middle School	Gym - Boys locker room	12	Wrap-1X4-Prismatic-Surface	(2) KT-LED10T8-48G-840-E & (1) KTLD-2LT8-UV-10C-VDIM	LRF2-OCR2B-P-WH/MRF2-8S-DV-WH/MA-AS-WH
2224	El Dorado Middle School	Gym - Girls locker room	12	Wrap-1X4-Prismatic-Surface	(2) KT-LED10T8-48G-840-E & (1) KTLD-2LT8-UV-10C-VDIM	LRF2-OCR2B-P-WH/MRF2-8S-DV-WH/MA-AS-WH
2225	El Dorado Middle School	Gym - Storage	3	Industrial Strip-2X4-Open - no lens-Surface	(2) KT-LED10T8-48G-840-E & (1) KTLD-2LT8-UV-10C-VDIM	MS-OP56M2-DV-WH
2226	El Dorado Middle School	Gym - Office	1	Industrial Strip-2X4-Open - no lens-Surface	(2) KT-LED10T8-48G-840-E & (1) KTLD-2LT8-UV-10C-VDIM	LRF2-OCR2B-P-WH/MRF2-8S-DV-WH
2227	El Dorado Middle School	Gym - Office	2	Industrial Strip-2X4-Open - no lens-Surface	(2) KT-LED10T8-48G-840-E & (1) KTLD-2LT8-UV-10C-VDIM	LRF2-OCR2B-P-WH/MRF2-8S-DV-WH
2228	El Dorado Middle School	Gym - Office	1	Industrial Strip-2X4-Open - no lens-Surface	(2) KT-LED10T8-48G-840-E & (1) KTLD-2LT8-UV-10C-VDIM	LRF2-OCR2B-P-WH/MRF2-8S-DV-WH
2229	El Dorado Middle School	Gym - Gym	15	Highbay-1X4-Wire Guard-Suspended	KT-HBLED80-1.5F-8XX-VDIM-P /G2 / KT-HBLED-WG-4-KIT /G2	KTSL-FC2-12V-PKO-PIR
2230	El Dorado Middle School	Gym - Boys RR	2	Wrap-1X4-Prismatic-Surface	(2) KT-LED10T8-48G-840-E & (1) KTLD-2LT8-UV-10C-VDIM	MS-OP56-DDV-WH
2231	El Dorado Middle School	Gym - Girls RR	3	Wrap-1X4-Prismatic-Surface	(2) KT-LED10T8-48G-840-E & (1) KTLD-2LT8-UV-10C-VDIM	MS-OP56-DDV-WH
2232	El Dorado Middle School	Gym - Janitor	2	Wrap-1X4-Prismatic-Surface	(2) KT-LED10T8-48G-840-E & (1) KTLD-2LT8-UV-10C-VDIM	MS-OP56M2-DV-WH
2233	El Dorado Middle School	Gym - Storage	8	Wrap-1X4-Prismatic-Surface	(2) KT-LED10T8-48G-840-E & (1) KTLD-2LT8-UV-10C-VDIM	LRF2-OCR2B-P-WH/MRF2-8S-DV-WH/MA-AS-WH
2234	El Dorado Middle School	Gym - Restrooms	5	Wallpack-Medium-Prismatic-Wall	KT-WPLED20-S1-8CSB-VDIM	NA
2235	El Dorado Middle School	Gym - Restrooms	4	Wrap-1X4-Prismatic-Surface	(2) KT-LED10T8-48G-840-E & (1) KTLD-2LT8-UV-10C-VDIM	LRF2-OCR2B-P-WH/MRF2-8S-DV-WH/MA-AS-WH
2236	El Dorado Middle School	P Wing - P7	18	Troffer-2X4-Prismatic-Recessed	KT-RKIT30PS-24DB-8CSA-VDIM	KTSL-FC2-12V-SM-PIR; KTSL-WS1-B-SG/ G2
2237	El Dorado Middle School	P Wing - P6	19	Troffer-2X4-Prismatic-Recessed	KT-RKIT30PS-24DB-8CSA-VDIM	KTSL-FC2-12V-SM-PIR; KTSL-WS1-B-SG/ G2
2238	El Dorado Middle School	P Wing - P5	18	Troffer-2X4-Prismatic-Recessed	KT-RKIT30PS-24DB-8CSA-VDIM	KTSL-FC2-12V-SM-PIR; KTSL-WS1-B-SG/ G2
2239	El Dorado Middle School	P Wing - P5	18	Troffer-2X4-Prismatic-Recessed	KT-RKIT30PS-24DB-8CSA-VDIM	KTSL-FC2-12V-SM-PIR; KTSL-WS1-B-SG/ G2
2240	El Dorado Middle School	P Wing - P hall	4	Flood-GU10-Prismatic-Surface	NOT IN SCOPE	NA
2241	El Dorado Middle School	P Wing - P hall	1	Exit/Emergency Combo w/BBU-White-None-Wall	ECRG RD M6	NA
2242	El Dorado Middle School	P Wing - P4	18	Troffer-2X4-Prismatic-Recessed	KT-RKIT30PS-24DB-8CSA-VDIM	KTSL-FC2-12V-SM-PIR; KTSL-WS1-B-SG/ G2
2243	El Dorado Middle School	P Wing - P3	18	Troffer-2X4-Prismatic-Recessed	KT-RKIT30PS-24DB-8CSA-VDIM	KTSL-FC2-12V-SM-PIR; KTSL-WS1-B-SG/ G2
2244	El Dorado Middle School	P Wing - P2	19	Troffer-2X4-Prismatic-Recessed	KT-RKIT30PS-24DB-8CSA-VDIM	KTSL-FC2-12V-SM-PIR; KTSL-WS1-B-SG/ G2
2245	El Dorado Middle School	P Wing - P1	12	Troffer-2X4-Prismatic-Recessed	KT-RKIT30PS-24DB-8CSA-VDIM	KTSL-FC2-12V-SM-PIR; KTSL-WS1-B-SG/ G2
2246	El Dorado Middle School	P Wing - Mechanical room	1	Wrap-1X4-Prismatic-Surface	(2) KT-LED10T8-48G-840-E & (1) KTLD-2LT8-UV-10C-VDIM	NA
2247	El Dorado Middle School	P Wing - Break room	3	Troffer-2X4-Prismatic-Recessed	KT-RKIT30PS-24DB-8CSA-VDIM	KTSL-FC2-12V-SM-PIR
2248	El Dorado Middle School	P Wing - Break room	1	Vanity-1X4-Frosted-Wall	KT-LED7T8-24GC-840-DX2	NA
2249	El Dorado Middle School	P Wing - P8	5	Troffer-2X4-Prismatic-Recessed	KT-RKIT30PS-24DB-8CSA-VDIM	KTSL-FC2-12V-SM-PIR
2250	El Dorado Middle School	P Wing - P hall	15	Troffer-2X4-Prismatic-Recessed	KT-RKIT30PS-24DB-8CSA-VDIM	KTSL-FC2-12V-SM-PIR
2251	El Dorado Middle School	P Wing - P hall	4	Troffer-1X4-Frosted-Surface	(2) KT-LED10T8-48G-840-E & (1) KTLD-2LT8-UV-10C-VDIM	LRF2-OCR2B-P-WH/MRF2-8S-DV-WH/MA-AS-WH
2252	El Dorado Middle School	P Wing - Mechanical	1	Porcelain-Medium-Open - no lens-Surface	KT-LED9A19-O-940	NA
2253	El Dorado Middle School	D wing - D4	10	Troffer-1X4-Prismatic-Recessed	KT-RKIT35PS-14DB-8CSA-VDIM	KTSL-FC2-12V-SM-PIR; KTSL-WS1-B-SG/ G2
2254	El Dorado Middle School	D wing - D4	2	Strip-1X8-Open - no lens-Wall	(2) LED36T8/G/8/840 & (1) LED36T8/DR/D2L	NA
2255	El Dorado Middle School	D wing - D3	10	Troffer-1X4-Prismatic-Recessed	KT-RKIT35PS-14DB-8CSA-VDIM	KTSL-FC2-12V-SM-PIR; KTSL-WS1-B-SG/ G2
2256	El Dorado Middle School	D wing - D3	2	Strip-1X8-Open - no lens-Wall	(2) LED36T8/G/8/840 & (1) LED36T8/DR/D2L	NA
2257	El Dorado Middle School	D wing - D2	10	Troffer-1X4-Prismatic-Recessed	KT-RKIT35PS-14DB-8CSA-VDIM	KTSL-FC2-12V-SM-PIR; KTSL-WS1-B-SG/ G2

Line	Site	Area	Fixture/Lamp Qty	Existing Fixture/Lamp	Proposed Fixture/lamp	Controls
2258	El Dorado Middle School	D wing - D2	2	Strip-1X8-Open - no lens-Wall	(2) LED36T8/G/8/840 & (1) LED36T8/DR/D2L	NA
2259	El Dorado Middle School	D wing - D2B	1	Strip-1X4-Open - no lens-Wall	(1) KT-LED10T8-48G-840-E & (1) KTLD-2LT8-UV-10C-VDIM	LRF2-OCR2B-P-WH/MRF2-8S-DV-WH/MA-AS-WH
2260	El Dorado Middle School	D wing - D1	10	Troffer-1X4-Prismatic-Recessed	KT-RKIT35PS-14DB-8CSA-VDIM	KTSL-FC2-12V-SM-PIR; KTSL-WS1-B-SG/ G2
2261	El Dorado Middle School	D wing - D1	2	Strip-1X8-Open - no lens-Wall	(2) LED36T8/G/8/840 & (1) LED36T8/DR/D2L	NA
2262	El Dorado Middle School	D wing - D8	10	Troffer-1X4-Prismatic-Recessed	KT-RKIT35PS-14DB-8CSA-VDIM	KTSL-FC2-12V-SM-PIR; KTSL-WS1-B-SG/ G2
2263	El Dorado Middle School	D wing - D8	2	Strip-1X8-Open - no lens-Wall	(2) LED36T8/G/8/840 & (1) LED36T8/DR/D2L	NA
2264	El Dorado Middle School	D wing - D7	10	Troffer-1X4-Prismatic-Recessed	KT-RKIT35PS-14DB-8CSA-VDIM	KTSL-FC2-12V-SM-PIR; KTSL-WS1-B-SG/ G2
2265	El Dorado Middle School	D wing - D7	2	Strip-1X8-Open - no lens-Wall	(2) LED36T8/G/8/840 & (1) LED36T8/DR/D2L	NA
2266	El Dorado Middle School	D wing - D6	10	Troffer-1X4-Prismatic-Recessed	KT-RKIT35PS-14DB-8CSA-VDIM	KTSL-FC2-12V-SM-PIR; KTSL-WS1-B-SG/ G2
2267	El Dorado Middle School	D wing - D6	2	Strip-1X8-Open - no lens-Wall	(2) LED36T8/G/8/840 & (1) LED36T8/DR/D2L	NA
2268	El Dorado Middle School	D wing - D5	10	Troffer-1X4-Prismatic-Recessed	KT-RKIT35PS-14DB-8CSA-VDIM	KTSL-FC2-12V-SM-PIR; KTSL-WS1-B-SG/ G2
2269	El Dorado Middle School	D wing - D5	2	Strip-1X8-Open - no lens-Wall	(2) LED36T8/G/8/840 & (1) LED36T8/DR/D2L	NA
2270	El Dorado Middle School	C wing - C4	10	Troffer-1X4-Prismatic-Recessed	KT-RKIT35PS-14DB-8CSA-VDIM	KTSL-FC2-12V-SM-PIR; KTSL-WS1-B-SG/ G2
2271	El Dorado Middle School	C wing - C4	2	Strip-1X8-Open - no lens-Wall	(2) LED36T8/G/8/840 & (1) LED36T8/DR/D2L	NA
2272	El Dorado Middle School	C wing - C3	10	Troffer-1X4-Prismatic-Recessed	KT-RKIT35PS-14DB-8CSA-VDIM	KTSL-FC2-12V-SM-PIR; KTSL-WS1-B-SG/ G2
2273	El Dorado Middle School	C wing - C3	2	Strip-1X8-Open - no lens-Wall	(2) LED36T8/G/8/840 & (1) LED36T8/DR/D2L	NA
2274	El Dorado Middle School	C wing - C2	10	Troffer-1X4-Prismatic-Recessed	KT-RKIT35PS-14DB-8CSA-VDIM	KTSL-FC2-12V-SM-PIR; KTSL-WS1-B-SG/ G2
2275	El Dorado Middle School	C wing - C2	2	Strip-1X8-Open - no lens-Wall	(2) LED36T8/G/8/840 & (1) LED36T8/DR/D2L	NA
2276	El Dorado Middle School	C wing - D2B	1	Strip-1X4-Open - no lens-Wall	(1) KT-LED10T8-48G-840-E & (1) KTLD-2LT8-UV-10C-VDIM	LRF2-OCR2B-P-WH/MRF2-8S-DV-WH/MA-AS-WH
2277	El Dorado Middle School	C wing - C1	10	Troffer-1X4-Prismatic-Recessed	KT-RKIT35PS-14DB-8CSA-VDIM	KTSL-FC2-12V-SM-PIR; KTSL-WS1-B-SG/ G2
2278	El Dorado Middle School	C wing - C1	2	Strip-1X8-Open - no lens-Wall	(2) LED36T8/G/8/840 & (1) LED36T8/DR/D2L	NA
2279	El Dorado Middle School	C wing - C8	10	Troffer-1X4-Prismatic-Recessed	KT-RKIT35PS-14DB-8CSA-VDIM	KTSL-FC2-12V-SM-PIR; KTSL-WS1-B-SG/ G2
2280	El Dorado Middle School	C wing - C8	2	Strip-1X8-Open - no lens-Wall	(2) LED36T8/G/8/840 & (1) LED36T8/DR/D2L	NA
2281	El Dorado Middle School	C wing - C7	10	Troffer-1X4-Prismatic-Recessed	KT-RKIT35PS-14DB-8CSA-VDIM	KTSL-FC2-12V-SM-PIR; KTSL-WS1-B-SG/ G2
2282	El Dorado Middle School	C wing - C7	2	Strip-1X8-Open - no lens-Wall	(2) LED36T8/G/8/840 & (1) LED36T8/DR/D2L	NA
2283	El Dorado Middle School	C wing - C6	10	Troffer-1X4-Prismatic-Recessed	KT-RKIT35PS-14DB-8CSA-VDIM	KTSL-FC2-12V-SM-PIR; KTSL-WS1-B-SG/ G2
2284	El Dorado Middle School	C wing - C6	2	Strip-1X8-Open - no lens-Wall	(2) LED36T8/G/8/840 & (1) LED36T8/DR/D2L	NA
2285	El Dorado Middle School	C wing - C5	10	Troffer-1X4-Prismatic-Recessed	KT-RKIT35PS-14DB-8CSA-VDIM	KTSL-FC2-12V-SM-PIR; KTSL-WS1-B-SG/ G2
2286	El Dorado Middle School	C wing - C5	2	Strip-1X8-Open - no lens-Wall	(2) LED36T8/G/8/840 & (1) LED36T8/DR/D2L	NA
2287	El Dorado Middle School	C wing - C9	10	Troffer-1X4-Prismatic-Recessed	KT-RKIT35PS-14DB-8CSA-VDIM	KTSL-FC2-12V-SM-PIR; KTSL-WS1-B-SG/ G2
2288	El Dorado Middle School	C wing - C9	2	Strip-1X8-Open - no lens-Wall	(2) LED36T8/G/8/840 & (1) LED36T8/DR/D2L	NA
2289	El Dorado Middle School	C wing - C10	10	Troffer-1X4-Prismatic-Recessed	KT-RKIT35PS-14DB-8CSA-VDIM	KTSL-FC2-12V-SM-PIR; KTSL-WS1-B-SG/ G2
2290	El Dorado Middle School	C wing - C10	2	Strip-1X8-Open - no lens-Wall	(2) LED36T8/G/8/840 & (1) LED36T8/DR/D2L	NA
2291	El Dorado Middle School	E wing - E4	24	Strip-1X4-Parabolic-Suspended	(3) KT-LED10T8-48G-840-E & (1) KTLD-4LT8-UV-12C-VDIM	FCJ5-010; PJ2-3BRL-XXX-L01/PICO-WBX-ADAPT/CW-2-WH; (3) LRF2-OCR2B-P-WH/ (1) LRF2-DCRB-WH
2292	El Dorado Middle School	E wing - Mechanical room 1	1	Wallpack-Medium-Parabolic-Wall	KT-WPLED20-S1-8CSB-VDIM	NA
2293	El Dorado Middle School	E wing - Mechanical room 2	1	Wallpack-Medium-Parabolic-Wall	KT-WPLED20-S1-8CSB-VDIM	NA
2294	El Dorado Middle School	E wing - Mechanical room 3	1	Wallpack-Medium-Parabolic-Wall	KT-WPLED20-S1-8CSB-VDIM	NA
2295	El Dorado Middle School	E wing - E3	24	Strip-1X4-Parabolic-Suspended	(3) KT-LED10T8-48G-840-E & (1) KTLD-4LT8-UV-12C-VDIM	FCJ5-010; PJ2-3BRL-XXX-L01/PICO-WBX-ADAPT/CW-2-WH; (3) LRF2-OCR2B-P-WH/ (1) LRF2-DCRB-WH
2296	El Dorado Middle School	E wing - E2	24	Strip-1X4-Parabolic-Suspended	(3) KT-LED10T8-48G-840-E & (1) KTLD-4LT8-UV-12C-VDIM	FCJ5-010; PJ2-3BRL-XXX-L01/PICO-WBX-ADAPT/CW-2-WH; (3) LRF2-OCR2B-P-WH/ (1) LRF2-DCRB-WH
2297	El Dorado Middle School	B wing - Library	25	Troffer-2X4-Prismatic-Recessed	KT-RKIT30PS-24DB-8CSA-VDIM	KTSL-FC2-12V-SM-PIR; KTSL-WS1-B-SG/ G2
2298	El Dorado Middle School	B wing - Library	4	Strip-1X8-Frosted-Surface	(2) LED36T8/G/8/840 & (1) LED36T8/DR/D2L	LRF2-OCR2B-P-WH/MRF2-8S-DV-WH/MA-AS-WH
2299	El Dorado Middle School	B wing - 501B	2	Troffer-2X8-Prismatic-Surface	(2) LED36T8/G/8/840 & (1) LED36T8/DR/D2L	LRF2-OCR2B-P-WH/MRF2-8S-DV-WH
2300	El Dorado Middle School	B wing - 501B	2	Troffer-2X4-Prismatic-Surface	KT-CBLEDD30PS-24B-8CSA-VDIM / KT-CBLEDD-SM-24-KIT	KTSL-FC2-12V-SM-PIR
2301	El Dorado Middle School	B wing - 501A	5	Strip-1X8-Parabolic-Surface	(2) LED36T8/G/8/840 & (1) LED36T8/DR/D2L	LRF2-OCR2B-P-WH/MRF2-8S-DV-WH/MA-AS-WH
2302	El Dorado Middle School	B wing - B3	10	Troffer-2X4-Prismatic-Recessed	KT-RKIT30PS-24DB-8CSA-VDIM	KTSL-FC2-12V-SM-PIR; KTSL-WS1-B-SG/ G2
2303	El Dorado Middle School	B wing - 505	1	Highbay-LED-Open - no lens-Surface	NOT IN SCOPE	NA
2304	El Dorado Middle School	B wing - B3	1	Strip-1X8-Frosted-Surface	(2) LED36T8/G/8/840 & (1) LED36T8/DR/D2L	NA
2305	El Dorado Middle School	B wing - B2	10	Troffer-2X4-Prismatic-Recessed	KT-RKIT30PS-24DB-8CSA-VDIM	KTSL-FC2-12V-SM-PIR; KTSL-WS1-B-SG/ G2
2306	El Dorado Middle School	B wing - B2	1	Strip-1X8-Frosted-Surface	(2) LED36T8/G/8/840 & (1) LED36T8/DR/D2L	NA

Line	Site	Area	Fixture/Lamp Qty	Existing Fixture/Lamp	Proposed Fixture/lamp	Controls
2307	El Dorado Middle School	B wing - 503B	1	Strip-1X8-Frosted-Wall	KT-LED43T8-96G-840-D	NA
2308	El Dorado Middle School	B wing - 503B	2	Porcelain-Medium-Open - no lens-Surface	KT-LED9A19-O-940	NA
2309	El Dorado Middle School	B wing - B1	10	Troffer-2X4-Prismatic-Recessed	KT-RKT30PS-24DB-8CSA-VDIM	KTSL-FC2-12V-SM-PIR; KTSL-WS1-B-SG/ G2
2310	El Dorado Middle School	B wing - B1	1	Strip-1X8-Frosted-Surface	(2) LED36T8/G/8/840 & (1) LED36T8/DR/D2L	NA
2311	El Dorado Middle School	B wing - 504	3	Canopy -Medium-Prismatic-Surface	KT-LED6A19-O-950	NA
2312	El Dorado Middle School	B wing - 504	1	Wrap-1X4-Prismatic-Surface	(2) KT-LED10T8-48G-840-E & (1) KTLD-2LT8-UV-10C-VDIM	MS-OPS6M2-DV-WH
2313	El Dorado Middle School	B wing - 505	2	Porcelain-Medium-Open - no lens-Surface	KT-LED9A19-O-940	NA
2314	El Monte Elementary	Area - Multipurpose room	8	Wrap-1X8-Prismatic-Surface	KT-CWLED44PS-4-8CSA-VDIM / KT-CWLED-SLB-1-KIT	KTSL-FC2-12V-SM-PIR; KTSL-WS1-B-SG/ G2
2315	El Monte Elementary	Area - MPR mechanical	1	Keyless -Medium-Open - no lens-Surface	NOT IN SCOPE	NA
2316	El Monte Elementary	Area - MPR mechanical	1	Keyless -Medium-Open - no lens-Surface	NOT IN SCOPE	NA
2317	El Monte Elementary	Area - MPR women toilet	1	Keyless -Medium-Open - no lens-Wall	NOT IN SCOPE	NA
2318	El Monte Elementary	Area - MPR kitchen	2	Jar-Medium-Clear-Wall	NOT IN SCOPE	NA
2319	El Monte Elementary	Area - MPR kitchen cooler	1	Jar-Medium-Clear-Surface	NOT IN SCOPE	NA
2320	El Monte Elementary	- Daycare portable	22	Troffer-2X4-Prismatic-Recessed	NOT IN SCOPE	NA
2321	El Monte Elementary	- Restroom	1	Troffer-2X4-Prismatic-Recessed	NOT IN SCOPE	NA
2322	El Monte Elementary	- Restroom	1	Troffer-2X4-Prismatic-Recessed	NOT IN SCOPE	NA
2323	El Monte Elementary	- Daycare portable	18	Troffer-2X4-Prismatic-Recessed	NOT IN SCOPE	NA
2324	El Monte Elementary	- Restroom	2	2X2-Troffer-Prismatic-Recessed	KT-RKIT24PS-22DB-8CSA-VDIM	KTSL-FC2-12V-SM-PIR
2325	El Monte Elementary	- Restroom	1	Box-1X4-Prismatic-Surface	(2) KT-LED10T8-48G-840-E & (1) KTLD-2LT8-UV-10C-VDIM	NA
2326	El Monte Elementary	- Restroom	1	Box-1X4-Prismatic-Bbup surface	(2) KT-LED10T8-48G-840-E & (1) KTLD-2LT8-UV-10C-VDIM & (1) KT-EMRG-LED-5-500-K1	NA
2327	El Monte Elementary	- Restroom	1	Vanity-1X4-Prismatic-Wall	(2) KT-LED10T8-48G-840-E & (1) KTLD-2LT8-UV-10C-VDIM	NA
2328	El Monte Elementary	- Restroom	1	Box-1X4-Prismatic-Surface	(2) KT-LED10T8-48G-840-E & (1) KTLD-2LT8-UV-10C-VDIM	NA
2329	El Monte Elementary	- Restroom	1	Box-1X4-Prismatic-Bbup surface	(2) KT-LED10T8-48G-840-E & (1) KTLD-2LT8-UV-10C-VDIM & (1) KT-EMRG-LED-5-500-K1	NA
2330	El Monte Elementary	- Restroom	1	Vanity-1X4-Prismatic-Wall	(2) KT-LED10T8-48G-840-E & (1) KTLD-2LT8-UV-10C-VDIM	NA
2331	El Monte Elementary	- Room	1	Porcelain-Medium-Open - no lens-Surface	NOT IN SCOPE	NA
2332	El Monte Elementary	- Mechanical	1	Porcelain-Medium-Open - no lens-Surface	NOT IN SCOPE	NA
2333	El Monte Elementary	- Restroom	2	Box-1X4-Prismatic-Surface	KT-CWLED44PS-4-8CSA-VDIM / KT-CWLED-SLB-1-KIT	KTSL-FC2-12V-SM-PIR
2334	El Monte Elementary	- Restroom	1	Box-1X4-Prismatic-Bbup surface	(2) KT-LED10T8-48G-840-E & (1) KTLD-2LT8-UV-10C-VDIM & (1) KT-EMRG-LED-5-500-K1	NA
2335	El Monte Elementary	- Restroom	1	Vanity-1X4-Prismatic-Wall	(2) KT-LED10T8-48G-840-E & (1) KTLD-2LT8-UV-10C-VDIM	NA
2336	El Monte Elementary	- Restroom	2	Box-1X4-Prismatic-Surface	KT-CWLED44PS-4-8CSA-VDIM / KT-CWLED-SLB-1-KIT	KTSL-FC2-12V-SM-PIR
2337	El Monte Elementary	- Restroom	1	Box-1X4-Prismatic-Bbup surface	(2) KT-LED10T8-48G-840-E & (1) KTLD-2LT8-UV-10C-VDIM & (1) KT-EMRG-LED-5-500-K1	NA
2338	El Monte Elementary	- Restroom	1	Vanity-1X4-Prismatic-Wall	(2) KT-LED10T8-48G-840-E & (1) KTLD-2LT8-UV-10C-VDIM	NA
2339	El Monte Elementary	- Electrical locked	1	Porcelain-Medium-Open - no lens-Surface	NOT IN SCOPE	NA
2340	El Monte Elementary	- Electrical locked	1	Porcelain-Medium-Open - no lens-Surface	NOT IN SCOPE	NA
2341	El Monte Elementary	- Restroom	1	Jar-Medium-Missing-Wall	NOT IN SCOPE	NA
2342	El Monte Elementary	- Restroom	1	Jar-Medium-Missing-Wall	NOT IN SCOPE	NA
2343	El Monte Elementary	- Restroom	1	Troffer-1X4-Prismatic-Recessed	KT-CBLED35PS-14B-8CSA-VDIM / KT-CBLED-RMF-14-KIT	KTSL-FC2-12V-SM-PIR
2344	El Monte Elementary	- Restroom	1	Troffer-1X4-Prismatic-Recessed	KT-CBLED35PS-14B-8CSA-VDIM / KT-CBLED-RMF-14-KIT	KTSL-FC2-12V-SM-PIR
2345	El Monte Elementary	- Restroom	1	Box wrap-1X4-Prismatic-Surface	(2) KT-LED10T8-48G-840-E & (1) KTLD-2LT8-UV-10C-VDIM	LRF2-OCR2B-P-WH/MRF2-8S-DV-WH
2346	El Monte Elementary	- Restroom	2	Jar-Medium-Frosted-Wall	NOT IN SCOPE	NA
2347	El Monte Elementary	- Toward parking	1	Wallpack-Medium-Prismatic-Wall	NOT IN SCOPE	NA
2348	El Monte Elementary	- Canopy walkway	4	Square -Medium-Clear-Recessed	NOT IN SCOPE	NA
2349	El Monte Elementary	- Canopy walkway	4	Square -Medium-Clear-Recessed	NOT IN SCOPE	NA
2350	El Monte Elementary	- Toward parking	1	Wallpack-Medium-Prismatic-Wall	NOT IN SCOPE	NA
2351	El Monte Elementary	- Parking and walkway poles	1	Pole top-LED-Clear-Pole	NOT IN SCOPE	NA
2352	El Monte Elementary	- Toward walkway	2	Wallpack-Medium-Frosted-Wall	NOT IN SCOPE	NA
2353	El Monte Elementary	- Toward walkway	1	Wallpack-Mogul-Prismatic-Wall	NOT IN SCOPE	NA
2354	El Monte Elementary	- Toward walkway	1	Wallpack-Medium-Prismatic-Wall	NOT IN SCOPE	NA

Line	Site	Area	Fixture/Lamp Qty	Existing Fixture/Lamp	Proposed Fixture/lamp	Controls
2355	El Monte Elementary	- Toward walkway		1 Wallpack-Medium-Prismatic-Wall	NOT IN SCOPE	NA
2356	El Monte Elementary	- Toward walkway above door		1 Wallpack-Mogul-Prismatic-Wall	NOT IN SCOPE	NA
2357	El Monte Elementary	- Toward walkway		1 Wallpack-LED-Prismatic-Wall	NOT IN SCOPE	NA
2358	El Monte Elementary	- Above door toward walkway		1 Wallpack-LED-Prismatic-Wall	NOT IN SCOPE	NA
2359	El Monte Elementary	- toward stair		1 Flood-Medium-Clear-Wall conduit	NOT IN SCOPE	NA
2360	El Monte Elementary	- Room		2 Jar-Medium-Wireguard -Wall	NOT IN SCOPE	NA
2361	El Monte Elementary	- Toward walkway		2 Wallpack-LED-Prismatic-Wall	NOT IN SCOPE	NA
2362	El Monte Elementary	- Toward walkway		1 Wallpack-Medium-Prismatic-Wall	NOT IN SCOPE	NA
2363	El Monte Elementary	Area - Classroom P2		6 Wrap-1X8-Prismatic-Surface	KT-CWLED44PS-4-8CSA-VDIM / KT-CWLED-SLB-1-KIT (CR)	KTSL-FC2-12V-SM-PIR; KTSL-WS1-B-SG/ G2
2364	El Monte Elementary	- Above doors Canopy walkway		5 Jar-Medium-Wireguard -Wall	NOT IN SCOPE	NA
2365	El Monte Elementary	Area - Classroom P1		6 Wrap-1X8-Prismatic-Surface	KT-CWLED44PS-4-8CSA-VDIM / KT-CWLED-SLB-1-KIT (CR)	KTSL-FC2-12V-SM-PIR; KTSL-WS1-B-SG/ G2
2366	El Monte Elementary	- Canopy walkway		1 Jar-Medium-Glass and Wireguard -Surface	NOT IN SCOPE	NA
2367	El Monte Elementary	Area - MPR women entry		1 Keyless -Medium-Open - no lens-Surface	LEDFLUSHDRM020D9SC315INWHM	MS-OPS6M2-DV-WH
2368	El Monte Elementary	Area - MPR kitchen		5 Wrap-1X4-Prismatic-Pendant	(2) KT-LED10T8-48G-840-E & (1) KTLD-2LT8-UV-10C-VDIM	LRF2-OCR2B-P-WH/MRF2-8S-DV-WH/MA-AS-WH
2369	El Monte Elementary	Area - MPR kitchen pantry		1 Wrap-1X4-Prismatic-Pendant	(2) KT-LED10T8-48G-840-E & (1) KTLD-2LT8-UV-10C-VDIM	LRF2-OCR2B-P-WH/MRF2-8S-DV-WH
2370	El Monte Elementary	- Toward equipment		1 Wallpack-Medium-Prismatic-Wall	NOT IN SCOPE	NA
2371	El Monte Elementary	Area - MPR kitchen storage		1 Wrap-1X8-Prismatic-Pendant	(4) KT-LED10T8-48G-840-E & (1) KTLD-4LT8-UV-10C-VDIM	MS-OPS6M2-DV-WH
2372	El Monte Elementary	Area - MPR kitchen staff dining		1 Wrap-1X4-Prismatic-Pendant	(2) KT-LED10T8-48G-840-E & (1) KTLD-2LT8-UV-10C-VDIM	LRF2-OCR2B-P-WH/MRF2-8S-DV-WH
2373	El Monte Elementary	Area - MPR storage		1 Drum-Medium-Frosted-Surface	KT-LED9A19-O-940	MS-OPS6M2-DV-WH
2374	El Monte Elementary	Area - MPR stage		4 Wrap-1X8-Prismatic-Chain	(4) KT-LED10T8-48G-840-E & (1) KTLD-4LT8-UV-10C-VDIM	LRF2-OCR2B-P-WH/MRF2-8S-DV-WH/MA-AS-WH
2375	El Monte Elementary	- Canopy walkway above doors		3 Jar-Medium-Wireguard -Wall	NOT IN SCOPE	NA
2376	El Monte Elementary	- Canopy walkway above doors		2 Jar-Medium-Wireguard -Wall	NOT IN SCOPE	NA
2377	El Monte Elementary	Area - MPR stage		3 Wrap-1X4-Prismatic-Chain	(4) KT-LED10T8-48G-840-E & (1) KTLD-4LT8-UV-10C-VDIM	NA
2378	El Monte Elementary		-26	6 Direct/Indirect-1X8-Louvre-I/O suspended	(2) KT-LED10T8-48G-840-E & (1) KTLD-2LT8-UV-10C-VDIM	FCIS-010; PJ2-3BRL-XXX-L01/PICO-WBX-ADAPT/CW-2-WH; LRF2-OCR2B-P-WH/LRF2-DCRB-WH
2379	El Monte Elementary	- Canopy walkway above doors		2 Jar-Medium-Wireguard -Wall	NOT IN SCOPE	NA
2380	El Monte Elementary		-25	12 Troffer-2X4-Prismatic-I/O Recessed	KT-RKT30PS-24DB-8CSA-VDIM	KTSL-FC2-12V-SM-PIR; KTSL-WS1-B-SG/ G2
2381	El Monte Elementary	- Above door		1 Wallpack-Medium-Clear-Wall	NOT IN SCOPE	NA
2382	El Monte Elementary	- Above door		1 Wallpack-Mogul-Prismatic-Wall	NOT IN SCOPE	NA
2383	El Monte Elementary	- Above door		1 Wallpack-Mogul-Prismatic-Wall	NOT IN SCOPE	NA
2384	El Monte Elementary	- Above door		1 Wallpack-Mogul-Prismatic-Wall	NOT IN SCOPE	NA
2385	El Monte Elementary	- Above door		1 Wallpack-Mogul-Prismatic-Wall	NOT IN SCOPE	NA
2386	El Monte Elementary		-20	6 Box wrap-1X8-Prismatic-Surface	KT-CWLED44PS-4-8CSA-VDIM / KT-CWLED-SLB-1-KIT (CR)	KTSL-FC2-12V-SM-PIR; KTSL-WS1-B-SG/ G2
2387	El Monte Elementary		-20	3 Box wrap-1X4-Prismatic-Surface	KT-CWLED44PS-4-8CSA-VDIM / KT-CWLED-SLB-1-KIT	KTSL-FC2-12V-SM-PIR; KTSL-WS1-B-SG/ G2
2388	El Monte Elementary	- Toward walkway		2 Wallpack-LED-Prismatic-Wall	NOT IN SCOPE	NA
2389	El Monte Elementary		-21	6 Box wrap-1X8-Prismatic-Surface	KT-CWLED44PS-4-8CSA-VDIM / KT-CWLED-SLB-1-KIT (CR)	KTSL-FC2-12V-SM-PIR; KTSL-WS1-B-SG/ G2
2390	El Monte Elementary		-21	3 Box wrap-1X4-Prismatic-Surface	KT-CWLED44PS-4-8CSA-VDIM / KT-CWLED-SLB-1-KIT	KTSL-FC2-12V-SM-PIR; KTSL-WS1-B-SG/ G2
2391	El Monte Elementary	- Above doors Canopy walkway		1 Wallpack-Medium-Frosted-Wall	NOT IN SCOPE	NA
2392	El Monte Elementary		-18	6 Box wrap-1X8-Prismatic-Surface	KT-CWLED44PS-4-8CSA-VDIM / KT-CWLED-SLB-1-KIT (CR)	KTSL-FC2-12V-SM-PIR; KTSL-WS1-B-SG/ G2
2393	El Monte Elementary		-18	3 Box wrap-1X4-Prismatic-Surface	KT-CWLED44PS-4-8CSA-VDIM / KT-CWLED-SLB-1-KIT	KTSL-FC2-12V-SM-PIR; KTSL-WS1-B-SG/ G2
2394	El Monte Elementary		-19	6 Box wrap-1X8-Prismatic-Surface	KT-CWLED44PS-4-8CSA-VDIM / KT-CWLED-SLB-1-KIT (CR)	KTSL-FC2-12V-SM-PIR; KTSL-WS1-B-SG/ G2
2395	El Monte Elementary		-19	3 Box wrap-1X4-Prismatic-Surface	KT-CWLED44PS-4-8CSA-VDIM / KT-CWLED-SLB-1-KIT	KTSL-FC2-12V-SM-PIR; KTSL-WS1-B-SG/ G2
2396	El Monte Elementary		-15	6 Box wrap-1X8-Prismatic-Surface	KT-CWLED44PS-4-8CSA-VDIM / KT-CWLED-SLB-1-KIT (CR)	KTSL-FC2-12V-SM-PIR; KTSL-WS1-B-SG/ G2
2397	El Monte Elementary		-16	6 Box wrap-1X8-Prismatic-Surface	KT-CWLED44PS-4-8CSA-VDIM / KT-CWLED-SLB-1-KIT (CR)	KTSL-FC2-12V-SM-PIR; KTSL-WS1-B-SG/ G2
2398	El Monte Elementary		-16	6 Box wrap-1X8-Prismatic-Surface	KT-CWLED44PS-4-8CSA-VDIM / KT-CWLED-SLB-1-KIT (CR)	KTSL-FC2-12V-SM-PIR; KTSL-WS1-B-SG/ G2
2399	El Monte Elementary	- Electrical		3 Wrap-1X8-Prismatic-Pendant	(4) KT-LED10T8-48G-840-E & (1) KTLD-4LT8-UV-10C-VDIM	NA
2400	El Monte Elementary		-12	6 Box wrap-1X8-Prismatic-Surface	KT-CWLED44PS-4-8CSA-VDIM / KT-CWLED-SLB-1-KIT (CR)	KTSL-FC2-12V-SM-PIR; KTSL-WS1-B-SG/ G2
2401	El Monte Elementary		-13	6 Box wrap-1X8-Prismatic-Surface	KT-CWLED44PS-4-8CSA-VDIM / KT-CWLED-SLB-1-KIT (CR)	KTSL-FC2-12V-SM-PIR; KTSL-WS1-B-SG/ G2
2402	El Monte Elementary		-14	6 Box wrap-1X8-Prismatic-Surface	KT-CWLED44PS-4-8CSA-VDIM / KT-CWLED-SLB-1-KIT (CR)	KTSL-FC2-12V-SM-PIR; KTSL-WS1-B-SG/ G2
2403	El Monte Elementary		-6	6 Box wrap-1X8-Prismatic-Surface	KT-CWLED44PS-4-8CSA-VDIM / KT-CWLED-SLB-1-KIT (CR)	KTSL-FC2-12V-SM-PIR; KTSL-WS1-B-SG/ G2
2404	El Monte Elementary		-7	6 Box wrap-1X8-Prismatic-Surface	KT-CWLED44PS-4-8CSA-VDIM / KT-CWLED-SLB-1-KIT (CR)	KTSL-FC2-12V-SM-PIR; KTSL-WS1-B-SG/ G2

Line	Site	Area	Fixture/Lamp Qty	Existing Fixture/Lamp	Proposed Fixture/lamp	Controls
2405	El Monte Elementary		-8	6 Box wrap-1X8-Prismatic-Surface	KT-CWLED44PS-4-8CSA-VDIM / KT-CWLED-SLB-1-KIT (CR)	KTSL-FC2-12V-SM-PIR; KTSL-WS1-B-SG/ G2
2406	El Monte Elementary		-9	6 Box wrap-1X8-Prismatic-Surface	KT-CWLED44PS-4-8CSA-VDIM / KT-CWLED-SLB-1-KIT (CR)	KTSL-FC2-12V-SM-PIR; KTSL-WS1-B-SG/ G2
2407	El Monte Elementary		-10	6 Box wrap-1X8-Prismatic-Surface	KT-CWLED44PS-4-8CSA-VDIM / KT-CWLED-SLB-1-KIT (CR)	KTSL-FC2-12V-SM-PIR; KTSL-WS1-B-SG/ G2
2408	El Monte Elementary	- Speech		3 Box wrap-1X8-Prismatic-Surface	KT-CWLED44PS-4-8CSA-VDIM / KT-CWLED-SLB-1-KIT (CR)	KTSL-FC2-12V-SM-PIR; KTSL-WS1-B-SG/ G2
2409	El Monte Elementary	- Library		6 Box wrap-1X8-Prismatic-Surface	KT-CWLED44PS-4-8CSA-VDIM / KT-CWLED-SLB-1-KIT (CR)	KTSL-FC2-12V-SM-PIR; KTSL-WS1-B-SG/ G2
2410	El Monte Elementary	- Workroom		2 Box wrap-1X8-Prismatic-Surface	KT-CWLED44PS-4-8CSA-VDIM / KT-CWLED-SLB-1-KIT (CR)	KTSL-FC2-12V-SM-PIR
2411	El Monte Elementary		-1	6 Box wrap-1X8-Prismatic-Surface	KT-CWLED44PS-4-8CSA-VDIM / KT-CWLED-SLB-1-KIT (CR)	KTSL-FC2-12V-SM-PIR; KTSL-WS1-B-SG/ G2
2412	El Monte Elementary		-2	6 Box wrap-1X8-Prismatic-Surface	KT-CWLED44PS-4-8CSA-VDIM / KT-CWLED-SLB-1-KIT (CR)	KTSL-FC2-12V-SM-PIR; KTSL-WS1-B-SG/ G2
2413	El Monte Elementary		-3	6 Box wrap-1X8-Prismatic-Surface	KT-CWLED44PS-4-8CSA-VDIM / KT-CWLED-SLB-1-KIT (CR)	KTSL-FC2-12V-SM-PIR; KTSL-WS1-B-SG/ G2
2414	El Monte Elementary	- Main office hall		2 Wrap-1X4-Prismatic-Surface	KT-CWLED44PS-4-8CSA-VDIM / KT-CWLED-SLB-1-KIT	KTSL-FC2-12V-SM-PIR; KTSL-WS1-B-SG/ G2
2415	El Monte Elementary	- Main office		6 Wrap-1X4-Prismatic-Surface	KT-CWLED44PS-4-8CSA-VDIM / KT-CWLED-SLB-1-KIT	KTSL-FC2-12V-SM-PIR; KTSL-WS1-B-SG/ G2
2416	El Monte Elementary	- Main office lounge		2 Wrap-1X8-Prismatic-Pendant	(4) KT-LED10T8-48G-840-E & (1) KTLD-4LT8-UV-10C-VDIM	LRF2-OCR28-P-WH/MRF2-8S-DV-WH
2417	El Monte Elementary	- Principal		1 Wrap-1X8-Prismatic-Surface	KT-CWLED44PS-4-8CSA-VDIM / KT-CWLED-SLB-1-KIT (CR)	KTSL-FC2-12V-SM-PIR
2418	El Monte Elementary	- Private office		1 Wide wrap-1X4-Prismatic-Surface	KT-CWLED44PS-4-8CSA-VDIM / KT-CWLED-SLB-1-KIT	KTSL-FC2-12V-SM-PIR; KTSL-WS1-B-SG/ G2
2419	El Monte Elementary	- Private office		1 Box wrap-1X4-Prismatic-Surface	KT-CWLED44PS-4-8CSA-VDIM / KT-CWLED-SLB-1-KIT	KTSL-FC2-12V-SM-PIR; KTSL-WS1-B-SG/ G2
2420	El Monte Elementary	- Supply		2 Wide wrap-1X4-Prismatic-Pendant	(4) KT-LED10T8-48G-840-E & (1) KTLD-4LT8-UV-10C-VDIM	LRF2-OCR28-P-WH/MRF2-8S-DV-WH
2421	El Monte Elementary	- Private office		2 Wrap-1X4-Prismatic-Surface	KT-CWLED44PS-4-8CSA-VDIM / KT-CWLED-SLB-1-KIT	KTSL-FC2-12V-SM-PIR; KTSL-WS1-B-SG/ G2
2422	El Monte Elementary	- Private office		2 Wrap-1X4-Prismatic-Surface	KT-CWLED44PS-4-8CSA-VDIM / KT-CWLED-SLB-1-KIT	KTSL-FC2-12V-SM-PIR; KTSL-WS1-B-SG/ G2
2423	El Monte Elementary	- Restroom		1 Jar-Medium-Missing-Wall	KT-LED9A19-O-940	MS-OP56M2-DV-WH
2424	El Monte Elementary		-4	6 Box wrap-1X8-Prismatic-Surface	KT-CWLED44PS-4-8CSA-VDIM / KT-CWLED-SLB-1-KIT (CR)	KTSL-FC2-12V-SM-PIR; KTSL-WS1-B-SG/ G2
2425	El Monte Elementary	- Restroom		2 Jar-Medium-Missing-Wall	KT-LED9A19-O-940	MS-OP56M2-DV-WH
2426	El Monte Elementary		-5	6 Box wrap-1X8-Prismatic-Surface	KT-CWLED44PS-4-8CSA-VDIM / KT-CWLED-SLB-1-KIT (CR)	KTSL-FC2-12V-SM-PIR; KTSL-WS1-B-SG/ G2
2427	El Monte Elementary	- Restroom		2 Jar-Medium-Missing-Wall	KT-LED9A19-O-940	MS-OP56M2-DV-WH
2428	El Monte Elementary	- K3		4 Direct/Indirect-1X8-Louvre-I/O suspended	(2) KT-LED10T8-48G-840-E & (1) KTLD-2LT8-UV-10C-VDIM	FCIS-010; P12-3BRL-XXX-L01/PICO-WBX-ADAPT/CW-2-WH; LRF2-OCR28-P-WH/LRF2-DCRB-WH
2429	El Monte Elementary	- K3		2 Direct/Indirect-12 foot-Louvre-I/O suspended	(2) KT-LED10T8-48G-840-E & (1) KTLD-2LT8-UV-10C-VDIM	FCIS-010; P12-3BRL-XXX-L01/PICO-WBX-ADAPT/CW-2-WH; LRF2-OCR28-P-WH/LRF2-DCRB-WH
2430	El Monte Elementary	- K3		1 Troffer-1X4-Prismatic-Recessed	KT-CBLED35PS-14B-8CSA-VDIM / KT-CBLED-RMF-14-KIT	KTSL-FC2-12V-SM-PIR; KTSL-WS1-B-SG/ G2
2431	El Monte Elementary	- Workroom		3 Troffer-1X4-Prismatic-Recessed	KT-CBLED35PS-14B-8CSA-VDIM / KT-CBLED-RMF-14-KIT	KTSL-FC2-12V-SM-PIR
2432	El Monte Elementary	- K1		9 Box wrap-1X8-Prismatic-Surface	KT-CWLED44PS-4-8CSA-VDIM / KT-CWLED-SLB-1-KIT (CR)	KTSL-FC2-12V-SM-PIR; KTSL-WS1-B-SG/ G2
2433	El Monte Elementary	- Storage		1 Wrap-1X4-Prismatic-Surface	(1) KT-LED10T8-48G-840-E & (1) KTLD-2LT8-UV-10C-VDIM	MS-OP56M2-DV-WH
2434	El Monte Elementary	- K		9 Box wrap-1X8-Prismatic-Surface	KT-CWLED44PS-4-8CSA-VDIM / KT-CWLED-SLB-1-KIT (CR)	KTSL-FC2-12V-SM-PIR; KTSL-WS1-B-SG/ G2
2435	El Monte Elementary	- Storage		1 Wrap-1X4-Prismatic-Surface	(1) KT-LED10T8-48G-840-E & (1) KTLD-2LT8-UV-10C-VDIM	MS-OP56M2-DV-WH
2436	El Monte Elementary	- Storage		3 Box wrap-1X8-Prismatic-Surface	KT-CWLED44PS-4-8CSA-VDIM / KT-CWLED-SLB-1-KIT (CR)	KTSL-FC2-12V-SM-PIR
2437	El Monte Elementary		-22	24 Troffer-2X4-2 piece prismatic-Recessed	KT-RKIT30PS-24DB-8CSA-VDIM	KTSL-FC2-12V-SM-PIR; KTSL-WS1-B-SG/ G2
2438	El Monte Elementary		-23	24 Troffer-2X4-2 piece prismatic-Recessed	KT-RKIT30PS-24DB-8CSA-VDIM	KTSL-FC2-12V-SM-PIR; KTSL-WS1-B-SG/ G2
2439	El Monte Elementary		-23	24 Troffer-2X4-2 piece prismatic-Recessed	KT-RKIT30PS-24DB-8CSA-VDIM	KTSL-FC2-12V-SM-PIR; KTSL-WS1-B-SG/ G2
2440	El Monte Elementary	- Restroom		2 Drum-Medium-Prismatic-Surface	KT-LED9A19-O-940	NA
2441	El Monte Elementary	- Restroom		1 Square-Medium-Glass-Surface	KT-LED9A19-O-940	NA
2442	El Monte Elementary	- Restroom		1 Decorative-Square-Frosted-Surface	LEDFLUSHDRM020D9SC315INWHM	NA
2443	El Monte Elementary	- Storage		1 Square-Medium-Glass-Surface	KT-LED9A19-O-940	NA
2444	El Monte Elementary	- Storage		1 Drum-Medium-Prismatic-Surface	KT-LED9A19-O-940	NA
2445	El Monte Elementary	- Toward equipment		1 Wallpack-Medium-Prismatic-Wall	KT-WPLED20-S1-8CSB-VDIM	NA
2446	El Monte Elementary	- Parking and walkway poles		3 Pole top-Mogul-Frosted-Pole	ALEDST78N	NA
2447	El Monte Elementary	- Above door		2 Wallpack-Plug-in 4 Pin-Prismatic-Wall	KT-WPLED20-S1-8CSB-VDIM	NA
2448	El Monte Elementary	- Room		1 Wallpack-Medium-Prismatic-Wall	KT-WPLED20-S1-8CSB-VDIM	NA
2449	El Monte Elementary	- Canopy walkway		3 Square 2D-Plug-in 4 Pin-Prismatic-Surface	CANOPYS4A/020UNVD8SC2/C5/BZ	NA
2450	El Monte Elementary	- Canopy walkway		4 Square 2D-Plug-in 4 Pin-Prismatic-Surface	CANOPYS4A/020UNVD8SC2/C5/BZ	NA
2451	El Monte Elementary	- Canopy walkway		3 Square 2D-Plug-in 4 Pin-Prismatic-Surface	CANOPYS4A/020UNVD8SC2/C5/BZ	NA
2452	El Monte Elementary	- Above doors Canopy walkway		4 Jar-Medium-Wireguard -Wall	KT-LED9A19-O-940	NA
2453	El Monte Elementary	- Toward equipment		1 Wallpack-Medium-Prismatic-Wall	KT-WPLED20-S1-8CSB-VDIM	NA
2454	El Monte Elementary	- Above doors Canopy walkway		3 Jar-Medium-Wireguard -Wall	KT-LED9A19-O-940	NA

Line	Site	Area	Fixture/Lamp Qty	Existing Fixture/Lamp	Proposed Fixture/lamp	Controls
2455	El Monte Elementary	- Canopy walkway		2 Square 2D-Plug-in 4 Pin-Prismatic-Surface	CANOPYS4A/020UNVD8SC2/C5/BZ	NA
2456	El Monte Elementary	- Canopy walkway		4 Square 2D-Plug-in 4 Pin-Prismatic-Surface	CANOPYS4A/020UNVD8SC2/C5/BZ	NA
2457	El Monte Elementary	- Canopy walkway		2 Square 2D-Plug-in 4 Pin-Prismatic-Surface	CANOPYS4A/020UNVD8SC2/C5/BZ	NA
2458	El Monte Elementary	- Canopy walkway		1 Square 2D-Plug-in 4 Pin-Prismatic-Surface	CANOPYS4A/020UNVD8SC2/C5/BZ	NA
2459	El Monte Elementary	- Canopy walkway		1 Square 2D-Plug-in 4 Pin-Prismatic-Surface	CANOPYS4A/020UNVD8SC2/C5/BZ	NA
2460	El Monte Elementary	- Toward equipment		1 Wallpack-Medium-Prismatic-Wall	KT-WPLED20-S1-8CSB-VDIM	NA
2461	El Monte Elementary	- Above doors Canopy walkway		1 Jar-Medium-Wireguard -Wall	KT-LED9A19-O-940	NA
2462	El Monte Elementary	- Canopy walkway		1 Square 2D-Plug-in 4 Pin-Prismatic-Surface	CANOPYS4A/020UNVD8SC2/C5/BZ	NA
2463	El Monte Elementary	- Canopy walkway		3 Square 2D-Plug-in 4 Pin-Prismatic-Surface	CANOPYS4A/020UNVD8SC2/C5/BZ	NA
2464	El Monte Elementary	- Above doors Canopy walkway		3 Jar-Medium-Wireguard -Wall	KT-LED9A19-O-940	NA
2465	El Monte Elementary	- Above doors Canopy walkway		1 Square 2D-Plug-in 4 Pin-Prismatic-Wall	CANOPYS4A/020UNVD8SC2/C5/BZ	NA
2466	El Monte Elementary	- Toward walkway		1 Wallpack-Medium-Prismatic-Wall	KT-WPLED20-S1-8CSB-VDIM	NA
2467	El Monte Elementary	- Above door		1 Wallpack-Medium-Frosted-Wall	KT-WPLED20-S1-8CSB-VDIM	NA
2468	El Monte Elementary	- Above door		1 Wallpack-Medium-Frosted-Wall	KT-WPLED20-S1-8CSB-VDIM	NA
2469	Fair Oaks Elementary	- 26 above door		1 Wallpack-Mogul-Prismatic-Wall	KT-WPLED55-M1-8CSB-VDIM/ MW	NA
2470	Fair Oaks Elementary	- 19 toward Walkway		1 Flood-Mogul-Clear-Wall	KT-FLED35-R1A-UNV-8CSB-VDIM	NA
2471	Fair Oaks Elementary		-27	3 6-in Can-Medium-Open - no lens-Recessed	NOT IN SCOPE	NA
2472	Fair Oaks Elementary	- Storage		1 Hat-Medium-Open - no lens-Pendant	NOT IN SCOPE	NA
2473	Fair Oaks Elementary	- Storage locked		2 Hat-Medium-Open - no lens-Pendant	NOT IN SCOPE	NA
2474	Fair Oaks Elementary	- Restroom		2 Vapor tight-LED-Frosted-Surface	NOT IN SCOPE	NA
2475	Fair Oaks Elementary	- Restroom		2 Vapor tight-LED-Frosted-Surface	NOT IN SCOPE	NA
2476	Fair Oaks Elementary	- Storage		1 Hat-Medium-Open - no lens-Pendant	NOT IN SCOPE	NA
2477	Fair Oaks Elementary	- Restroom		2 Globe-Medium-Missing-Surface	NOT IN SCOPE	NA
2478	Fair Oaks Elementary	- Restroom		2 Globe-Medium-Missing-Surface	NOT IN SCOPE	NA
2479	Fair Oaks Elementary	- Storage		1 Hat-Medium-Open - no lens-Pendant	NOT IN SCOPE	NA
2480	Fair Oaks Elementary	- Admin main office hall		3 Square -Medium-Glass-Recessed	NOT IN SCOPE	NA
2481	Fair Oaks Elementary	- Restroom		1 Jar-Medium-Missing-Wall	NOT IN SCOPE	NA
2482	Fair Oaks Elementary	- MU cafeteria		16 Wrap-1X4-Prismatic-Surface	NOT IN SCOPE	NA
2483	Fair Oaks Elementary	- Stage		5 Box-1X4-Louvre-Surface	NOT IN SCOPE	NA
2484	Fair Oaks Elementary	- Stage		4 Square -Medium-Frosted-Recessed	NOT IN SCOPE	NA
2485	Fair Oaks Elementary	- Storage		2 Porcelain-Medium-Open - no lens-Surface	NOT IN SCOPE	NA
2486	Fair Oaks Elementary	- Restroom		2 Drum-LED-Frosted-Surface	NOT IN SCOPE	NA
2487	Fair Oaks Elementary	- Storage		1 Globe-Medium-Missing-Surface	NOT IN SCOPE	NA
2488	Fair Oaks Elementary		-25	4 Direct/Indirect-12 foot-Louvre-I/O suspended	(2) KT-LED10T8-48G-840-E & (1) KTLD-2LT8-UV-10C-VDIM	FCIS-010; PJ2-3BRL-XXX-L01/PICO-WBX-ADAPT/CW-2-WH; LRF2-OCR2B-P-WH/LRF2-DCRB-WH
2489	Fair Oaks Elementary	- MU toward parking		1 Flood-Mogul-Prismatic-Wall	NOT IN SCOPE	NA
2490	Fair Oaks Elementary		-26	4 Direct/Indirect-12 foot-Louvre-I/O suspended	(2) KT-LED10T8-48G-840-E & (1) KTLD-2LT8-UV-10C-VDIM	FCIS-010; PJ2-3BRL-XXX-L01/PICO-WBX-ADAPT/CW-2-WH; LRF2-OCR2B-P-WH/LRF2-DCRB-WH
2491	Fair Oaks Elementary		-27	12 Troffer-2X4-Prismatic-I/O Recessed	KT-RKIT30PS-24DB-8CSA-VDIM	KTSL-FC2-12V-SM-PIR; KTSL-WS1-B-SG/ G2
2492	Fair Oaks Elementary	- MU canopy Walkway		2 Square -Medium-Clear-Recessed	NOT IN SCOPE	NA
2493	Fair Oaks Elementary	- MU canopy Walkway		1 Canopy square -LED-Prismatic-Surface	NOT IN SCOPE	NA
2494	Fair Oaks Elementary	- MU toward walkway		1 Cutoff flood-LED-Clear-Wall	NOT IN SCOPE	NA
2495	Fair Oaks Elementary	- MU toward walkway		1 Wallpack-LED-Prismatic-Wall	NOT IN SCOPE	NA
2496	Fair Oaks Elementary	- MU canopy Walkway		3 Square -Medium-Clear-Recessed	NOT IN SCOPE	NA
2497	Fair Oaks Elementary	- Admin canopy Walkway		3 Square -Medium-Clear-Recessed	NOT IN SCOPE	NA
2498	Fair Oaks Elementary	- MU toward playground		1 Wallpack-LED-Prismatic-Wall	NOT IN SCOPE	NA
2499	Fair Oaks Elementary	- 19 toward Walkway		3 Square -Medium-Clear-Recessed	NOT IN SCOPE	NA
2500	Fair Oaks Elementary	- 27A		2 Troffer-2X4-Prismatic-I/O Recessed	KT-RKIT30PS-24DB-8CSA-VDIM	KTSL-FC2-12V-SM-PIR
2501	Fair Oaks Elementary	- 27B		2 Troffer-2X4-Prismatic-I/O Recessed	KT-RKIT30PS-24DB-8CSA-VDIM	KTSL-FC2-12V-SM-PIR
2502	Fair Oaks Elementary	- Storage		2 Wrap-1X8-Prismatic-Pendant	(4) KT-LED10T8-48G-840-E & (1) KTLD-4LT8-UV-10C-VDIM	MS-OPS6M2-DV-WH
2503	Fair Oaks Elementary	- 23 canopy Walkway		4 Square -Medium-Clear-Recessed	NOT IN SCOPE	NA
2504	Fair Oaks Elementary	- 20 canopy Walkway		10 Square -Medium-Clear-Recessed	NOT IN SCOPE	NA

Line	Site	Area	Fixture/Lamp Qty	Existing Fixture/Lamp	Proposed Fixture/lamp	Controls
2505	Fair Oaks Elementary	- Storage	1	Wrap-1X4-Prismatic-Pendant	(4) KT-LED10T8-48G-840-E & (1) KTLD-4LT8-UV-10C-VDIM	MS-OPS6M2-DV-WH
2506	Fair Oaks Elementary	- 18 above door	1	Wallpack-Mogul-Prismatic-Wall	NOT IN SCOPE	NA
2507	Fair Oaks Elementary	- 17 above door	1	Wallpack-Mogul-Prismatic-Wall	NOT IN SCOPE	NA
2508	Fair Oaks Elementary	- 17 canopy Walkway	7	Square -Medium-Clear-Recessed	NOT IN SCOPE	NA
2509	Fair Oaks Elementary	- 11 above door	2	Wallpack-Mogul-Prismatic-Wall	NOT IN SCOPE	NA
2510	Fair Oaks Elementary	- 17 above door	2	Wallpack-Mogul-Prismatic-Wall	NOT IN SCOPE	NA
2511	Fair Oaks Elementary	- 9 canopy Walkway	10	Square -Medium-Clear-Recessed	NOT IN SCOPE	NA
2512	Fair Oaks Elementary		-2	6 Wrap-1X8-Prismatic-Pendant	(4) KT-LED10T8-48G-840-E & (1) KTLD-4LT8-UV-10C-VDIM	FCIS-010; PJ2-3BRL-XXX-L01/PICO-WBX-ADAPT/CW-2-WH; LRF2-OCR2B-P-WH/LRF2-DCRB-WH
2513	Fair Oaks Elementary	- 6 canopy Walkway	12	Square -Medium-Clear-Recessed	NOT IN SCOPE	NA
2514	Fair Oaks Elementary		-2	3 Square-Medium-Glass-Recessed	CANOPYS4A/020UNVD8SC2/C5/BZ	MS-OPS6M2-DV-WH
2515	Fair Oaks Elementary	- Restroom	2	Jar-Medium-Frosted-Surface	KT-LED9A19-O-940	MS-OPS6M2-DV-WH
2516	Fair Oaks Elementary	- Storage	1	Porcelain-Medium-Open - no lens-Surface	KT-LED9A19-O-940	NA
2517	Fair Oaks Elementary	- Storage	1	Porcelain-Medium-Open - no lens-Surface	KT-LED9A19-O-940	NA
2518	Fair Oaks Elementary	- 6 toward Playground	1	Flood-Mogul-Clear-Wall	NOT IN SCOPE	NA
2519	Fair Oaks Elementary	- Storage	1	Porcelain-Medium-Open - no lens-Surface	KT-LED9A19-O-940	NA
2520	Fair Oaks Elementary	- 2 toward Playground	1	Flood-Mogul-Clear-Wall	NOT IN SCOPE	NA
2521	Fair Oaks Elementary	- Admin canopy Walkway	11	Square -Medium-Clear-Recessed	NOT IN SCOPE	NA
2522	Fair Oaks Elementary	- Storage	1	Porcelain-Medium-Open - no lens-Surface	KT-LED9A19-O-940	NA
2523	Fair Oaks Elementary	- MU toward Walkway	1	Flood-Mogul-Clear-Wall	NOT IN SCOPE	NA
2524	Fair Oaks Elementary	- 8 toward Walkway	1	Flood-Mogul-Clear-Wall	NOT IN SCOPE	NA
2525	Fair Oaks Elementary		-3	6 Wrap-1X8-Prismatic-Pendant	(4) KT-LED10T8-48G-840-E & (1) KTLD-4LT8-UV-10C-VDIM	FCIS-010; PJ2-3BRL-XXX-L01/PICO-WBX-ADAPT/CW-2-WH; LRF2-OCR2B-P-WH/LRF2-DCRB-WH
2526	Fair Oaks Elementary		-3	3 Square-Medium-Glass-Recessed	CANOPYS4A/020UNVD8SC2/C5/BZ	MS-OPS6M2-DV-WH
2527	Fair Oaks Elementary	- Restroom	2	Jar-Medium-Frosted-Surface	KT-LED9A19-O-940	MS-OPS6M2-DV-WH
2528	Fair Oaks Elementary		-4	10 Box wrap-1X8-Prismatic-Surface	KT-CWLED44PS-4-8CSA-VDIM / KT-CWLED-SLB-1-KIT (CR)	KTSL-FC2-12V-SM-PIR; KTSL-WS1-B-SG/ G2
2529	Fair Oaks Elementary		-4	1 Square-Medium-Glass-Recessed	CANOPYS4A/020UNVD8SC2/C5/BZ	MS-OPS6M2-DV-WH
2530	Fair Oaks Elementary	- Restroom	2	Jar-Medium-Frosted-Surface	KT-LED9A19-O-940	MS-OPS6M2-DV-WH
2531	Fair Oaks Elementary	- Storage	1	Porcelain-Medium-Wire Guard-Surface	KT-LED9A19-O-940	NA
2532	Fair Oaks Elementary	- Storage	1	Porcelain-Medium-Wire Guard-Surface	KT-LED9A19-O-940	NA
2533	Fair Oaks Elementary		-5	8 Wrap-1X4-Prismatic-Pendant	KT-CWLED44PS-4-8CSA-VDIM / KT-CWLED-SLB-1-KIT	KTSL-FC2-12V-SM-PIR; KTSL-WS1-B-SG/ G2
2534	Fair Oaks Elementary		-5	4 Square-Medium-Glass-Recessed	CANOPYS4A/020UNVD8SC2/C5/BZ	MS-OPS6M2-DV-WH
2535	Fair Oaks Elementary	- Restroom	2	Jar-Medium-Frosted-Surface	KT-LED9A19-O-940	MS-OPS6M2-DV-WH
2536	Fair Oaks Elementary		-5	11 Wrap-1X4-Prismatic-Pendant	KT-CWLED44PS-4-8CSA-VDIM / KT-CWLED-SLB-1-KIT	KTSL-FC2-12V-SM-PIR; KTSL-WS1-B-SG/ G2
2537	Fair Oaks Elementary		-5	4 Square-Medium-Glass-Recessed	CANOPYS4A/020UNVD8SC2/C5/BZ	MS-OPS6M2-DV-WH
2538	Fair Oaks Elementary	- Restroom	2	Jar-Medium-Frosted-Surface	KT-LED9A19-O-940	MS-OPS6M2-DV-WH
2539	Fair Oaks Elementary	- Storage	1	Porcelain-Medium-Open - no lens-Surface	KT-LED9A19-O-940	NA
2540	Fair Oaks Elementary		-11	4 Direct/Indirect-12 foot-Louvre-I/O suspended	(2) KT-LED10T8-48G-840-E & (1) KTLD-2LT8-UV-10C-VDIM	FCIS-010; PJ2-3BRL-XXX-L01/PICO-WBX-ADAPT/CW-2-WH; LRF2-OCR2B-P-WH/LRF2-DCRB-WH
2541	Fair Oaks Elementary		-12	4 Direct/Indirect-12 foot-Louvre-I/O suspended	(2) KT-LED10T8-48G-840-E & (1) KTLD-2LT8-UV-10C-VDIM	FCIS-010; PJ2-3BRL-XXX-L01/PICO-WBX-ADAPT/CW-2-WH; LRF2-OCR2B-P-WH/LRF2-DCRB-WH
2542	Fair Oaks Elementary	- Restroom	2	Vapor Tight-1X4-Prismatic-Surface	KT-VTLED44PS-4A-8CSA-VDIM	KTS-MW3-UV-KO-K2
2543	Fair Oaks Elementary	- Restroom	2	Vapor Tight-1X4-Prismatic-Surface	KT-VTLED44PS-4A-8CSA-VDIM	KTS-MW3-UV-KO-K2
2544	Fair Oaks Elementary		-10	9 Box wrap-1X8-Prismatic-Surface	KT-CWLED44PS-4-8CSA-VDIM / KT-CWLED-SLB-1-KIT (CR)	KTSL-FC2-12V-SM-PIR; KTSL-WS1-B-SG/ G2
2545	Fair Oaks Elementary		-9	9 Box wrap-1X8-Prismatic-Surface	KT-CWLED44PS-4-8CSA-VDIM / KT-CWLED-SLB-1-KIT (CR)	KTSL-FC2-12V-SM-PIR; KTSL-WS1-B-SG/ G2
2546	Fair Oaks Elementary	- 8 library	11	Box wrap-1X8-Prismatic-Surface	KT-CWLED44PS-4-8CSA-VDIM / KT-CWLED-SLB-1-KIT (CR)	KTSL-FC2-12V-SM-PIR; KTSL-WS1-B-SG/ G2
2547	Fair Oaks Elementary	- 8 library office	1	Box wrap-1X8-Prismatic-Surface	KT-CWLED44PS-4-8CSA-VDIM / KT-CWLED-SLB-1-KIT (CR)	KTSL-FC2-12V-SM-PIR; KTSL-WS1-B-SG/ G2
2548	Fair Oaks Elementary	- 8 library office	1	Box wrap-1X8-Prismatic-Surface	KT-CWLED44PS-4-8CSA-VDIM / KT-CWLED-SLB-1-KIT (CR)	KTSL-FC2-12V-SM-PIR; KTSL-WS1-B-SG/ G2
2549	Fair Oaks Elementary	- 8 library office	2	Box wrap-1X8-Prismatic-Surface	KT-CWLED44PS-4-8CSA-VDIM / KT-CWLED-SLB-1-KIT (CR)	KTSL-FC2-12V-SM-PIR; KTSL-WS1-B-SG/ G2
2550	Fair Oaks Elementary	- Mechanical	2	Vapor Tight-1X4-Prismatic-Wall	KT-VTLED44PS-4A-8CSA-VDIM	KTS-MW3-UV-KO-K2
2551	Fair Oaks Elementary		-13	9 Wrap-1X4-Prismatic-Pendant	KT-CWLED44PS-4-8CSA-VDIM / KT-CWLED-SLB-1-KIT	KTSL-FC2-12V-SM-PIR; KTSL-WS1-B-SG/ G2
2552	Fair Oaks Elementary		-14	9 Wrap-1X4-Prismatic-Pendant	KT-CWLED44PS-4-8CSA-VDIM / KT-CWLED-SLB-1-KIT	KTSL-FC2-12V-SM-PIR; KTSL-WS1-B-SG/ G2

Line	Site	Area	Fixture/Lamp Qty	Existing Fixture/Lamp	Proposed Fixture/lamp	Controls
2553	Fair Oaks Elementary		-15	9 Wrap-1X4-Prismatic-Pendant	KT-CWLED44PS-4-8CSA-VDIM / KT-CWLED-SLB-1-KIT	KTSL-FC2-12V-SM-PIR; KTSL-WS1-B-SG/ G2
2554	Fair Oaks Elementary		-16	9 Wrap-1X4-Prismatic-Pendant	KT-CWLED44PS-4-8CSA-VDIM / KT-CWLED-SLB-1-KIT	KTSL-FC2-12V-SM-PIR; KTSL-WS1-B-SG/ G2
2555	Fair Oaks Elementary		-11	4 Direct/Indirect-12 foot-Louvre-I/O suspended	(2) KT-LED10T8-48G-840-E & (1) KTLD-2LT8-UV-10C-VDIM	FCIS-010; P12-3BRL-XXX-L01/PICO-WBX-ADAPT/CW-2-WH; LRF2-OCR2B-P-WH/LRF2-DCRB-WH
2556	Fair Oaks Elementary		-18	4 Direct/Indirect-12 foot-Louvre-I/O suspended	(2) KT-LED10T8-48G-840-E & (1) KTLD-2LT8-UV-10C-VDIM	FCIS-010; P12-3BRL-XXX-L01/PICO-WBX-ADAPT/CW-2-WH; LRF2-OCR2B-P-WH/LRF2-DCRB-WH
2557	Fair Oaks Elementary	- Mechanical		2 Vapor Tight-1X4-Prismatic-Wall	KT-VTLED44PS-4A-8CSA-VDIM	KTS-MW3-UV-KO-K2
2558	Fair Oaks Elementary		-22	9 Box wrap-1X8-Prismatic-Surface	KT-CWLED44PS-4-8CSA-VDIM / KT-CWLED-SLB-1-KIT (CR)	KTSL-FC2-12V-SM-PIR; KTSL-WS1-B-SG/ G2
2559	Fair Oaks Elementary		-23	9 Box wrap-1X8-Prismatic-Surface	KT-CWLED44PS-4-8CSA-VDIM / KT-CWLED-SLB-1-KIT (CR)	KTSL-FC2-12V-SM-PIR; KTSL-WS1-B-SG/ G2
2560	Fair Oaks Elementary		-24	9 Box wrap-1X8-Prismatic-Surface	KT-CWLED44PS-4-8CSA-VDIM / KT-CWLED-SLB-1-KIT (CR)	KTSL-FC2-12V-SM-PIR; KTSL-WS1-B-SG/ G2
2561	Fair Oaks Elementary		-21	9 Box wrap-1X8-Prismatic-Surface	KT-CWLED44PS-4-8CSA-VDIM / KT-CWLED-SLB-1-KIT (CR)	KTSL-FC2-12V-SM-PIR; KTSL-WS1-B-SG/ G2
2562	Fair Oaks Elementary		-20	9 Box wrap-1X8-Prismatic-Surface	KT-CWLED44PS-4-8CSA-VDIM / KT-CWLED-SLB-1-KIT (CR)	KTSL-FC2-12V-SM-PIR; KTSL-WS1-B-SG/ G2
2563	Fair Oaks Elementary		-19	9 Wrap-1X4-Prismatic-Pendant	KT-CWLED44PS-4-8CSA-VDIM / KT-CWLED-SLB-1-KIT	KTSL-FC2-12V-SM-PIR; KTSL-WS1-B-SG/ G2
2564	Fair Oaks Elementary	- Admin nurse		1 Box wrap-1X8-Prismatic-Surface	KT-CWLED44PS-4-8CSA-VDIM / KT-CWLED-SLB-1-KIT (CR)	KTSL-FC2-12V-SM-PIR
2565	Fair Oaks Elementary	- Admin nurse		1 Wrap-1X4-Prismatic-Pendant	KT-CWLED44PS-4-8CSA-VDIM / KT-CWLED-SLB-1-KIT	KTSL-FC2-12V-SM-PIR
2566	Fair Oaks Elementary	- Restroom		1 Jar-Medium-Missing -Surface	KT-LED9A19-O-940	MS-OP56M2-DV-WH
2567	Fair Oaks Elementary	- Admin main office		1 Box wrap-1X8-Prismatic-Surface	KT-CWLED44PS-4-8CSA-VDIM / KT-CWLED-SLB-1-KIT (CR)	KTSL-FC2-12V-SM-PIR; KTSL-WS1-B-SG/ G2
2568	Fair Oaks Elementary	- Admin main office		1 Box wrap-1X4-Prismatic-Surface	KT-CWLED44PS-4-8CSA-VDIM / KT-CWLED-SLB-1-KIT	KTSL-FC2-12V-SM-PIR; KTSL-WS1-B-SG/ G2
2569	Fair Oaks Elementary	- Admin supply		1 Wrap-1X4-Prismatic-Pendant	(2) KT-LED10T8-48G-840-E & (1) KTLD-2LT8-UV-10C-VDIM	LRF2-OCR2B-P-WH/MRF2-8S-DV-WH
2570	Fair Oaks Elementary	- Admin principal		1 Box wrap-1X8-Prismatic-Surface	KT-CWLED44PS-4-8CSA-VDIM / KT-CWLED-SLB-1-KIT (CR)	KTSL-FC2-12V-SM-PIR
2571	Fair Oaks Elementary	- Admin office		1 Box wrap-1X8-Prismatic-Surface	KT-CWLED44PS-4-8CSA-VDIM / KT-CWLED-SLB-1-KIT (CR)	KTSL-FC2-12V-SM-PIR; KTSL-WS1-B-SG/ G2
2572	Fair Oaks Elementary	- Admin office		3 Wrap-1X4-Prismatic-Surface	KT-CWLED44PS-4-8CSA-VDIM / KT-CWLED-SLB-1-KIT	KTSL-FC2-12V-SM-PIR; KTSL-WS1-B-SG/ G2
2573	Fair Oaks Elementary	- Admin office		4 Wrap-1X4-Prismatic-Surface	KT-CWLED44PS-4-8CSA-VDIM / KT-CWLED-SLB-1-KIT	KTSL-FC2-12V-SM-PIR; KTSL-WS1-B-SG/ G2
2574	Fair Oaks Elementary	- Restroom		1 Wrap-1X8-Prismatic-Pendant	(4) KT-LED10T8-48G-840-E & (1) KTLD-4LT8-UV-10C-VDIM	MS-OP56M2-DV-WH
2575	Fair Oaks Elementary	- Storage		2 Wrap-1X4-Prismatic-Pendant	(2) KT-LED10T8-48G-840-E & (1) KTLD-2LT8-UV-10C-VDIM	MS-OP56M2-DV-WH
2576	Fair Oaks Elementary	- Stage		1 Box-1X4-Louvre-Surface	KT-CWLED44PS-4-8CSA-VDIM / KT-CWLED-SLB-1-KIT	KTSL-FC2-12V-SM-PIR
2577	Fair Oaks Elementary	- Stage		2 Box-1X4-Louvre-Surface	KT-CWLED44PS-4-8CSA-VDIM / KT-CWLED-SLB-1-KIT	KTSL-FC2-12V-SM-PIR
2578	Fair Oaks Elementary	- Kitchen dining		2 Wrap-1X8-Prismatic-Surface	KT-CWLED44PS-4-8CSA-VDIM / KT-CWLED-SLB-1-KIT (CR)	KTSL-FC2-12V-SM-PIR
2579	Fair Oaks Elementary	- Kitchen		6 Wrap-1X4-Prismatic-Surface	KT-CWLED44PS-4-8CSA-VDIM / KT-CWLED-SLB-1-KIT	KTSL-FC2-12V-SM-PIR
2580	Fair Oaks Elementary	- Kitchen officelocked		4 Wrap-1X4-Prismatic-Surface	KT-CWLED44PS-4-8CSA-VDIM / KT-CWLED-SLB-1-KIT	KTSL-FC2-12V-SM-PIR; KTSL-WS1-B-SG/ G2
2581	Fair Oaks Elementary	- Mechanical		2 Vapor Tight-1X4-Prismatic-Surface	KT-VTLED44PS-4A-8CSA-VDIM	KTS-MW3-UV-KO-K2
2582	Fair Oaks Elementary	- 27 above door		1 Wallpack-Medium-Prismatic-Wall	KT-WPLED20-S1-8CSB-VDIM	NA
2583	Fair Oaks Elementary	- 25 above door		2 Wallpack-Mogul-Prismatic-Wall	KT-WPLED55-M1-8CSB-VDIM/ MW	NA
2584	Fair Oaks Elementary	- 25 toward parking		2 Wallpack-Mogul-Prismatic-Wall	KT-WPLED55-M1-8CSB-VDIM/ MW	NA
2585	Fair Oaks Elementary	- 27 above door		1 Wallpack-Medium-Prismatic-Wall	KT-WPLED20-S1-8CSB-VDIM	NA
2586	Fair Oaks Elementary	- 19 toward Walkway		1 Flood-Mogul-Clear-Wall	KT-ALED140PS-M1-5-TM-8CSB-VDIM-P	KTS-MW3-12V-PKO
2587	Fair Oaks Elementary	- 14 toward Walkway		1 Flood-Mogul-Clear-Wall	KT-ALED140PS-M1-5-TM-8CSB-VDIM-P	KTS-MW3-12V-PKO
2588	Fair Oaks Elementary	- 21 toward Playground		1 Flood-Mogul-Clear-Wall	KT-ALED140PS-M1-5-TM-8CSB-VDIM-P	KTS-MW3-12V-PKO
2589	Fair Oaks Elementary	- 11 above door		2 Wallpack-Mogul-Prismatic-Wall	KT-WPLED55-M1-8CSB-VDIM/ MW	NA
2590	Fair Oaks Elementary	- 14 toward Walkway		2 Flood-Mogul-Clear-Wall	KT-ALED140PS-M1-5-TM-8CSB-VDIM-P	KTS-MW3-12V-PKO
2591	Fair Oaks Elementary	- 9 toward Walkway		1 Flood-Mogul-Clear-Wall	KT-ALED140PS-M1-5-TM-8CSB-VDIM-P	KTS-MW3-12V-PKO
2592	Fair Oaks Elementary	- 4 toward Walkway		1 Flood-Mogul-Clear-Wall	KT-ALED140PS-M1-5-TM-8CSB-VDIM-P	KTS-MW3-12V-PKO
2593	Fair Oaks Elementary	- 9 toward Walkway		2 Flood-Mogul-Clear-Wall	KT-ALED140PS-M1-5-TM-8CSB-VDIM-P	KTS-MW3-12V-PKO
2594	Fair Oaks Elementary	- 6 toward Playground		2 Wallpack-Medium-Prismatic-Wall	KT-WPLED20-S1-8CSB-VDIM	NA
2595	Fair Oaks Elementary	- Admin toward walkway		1 Wallpack-Medium-Prismatic-Wall	KT-WPLED20-S1-8CSB-VDIM	NA
2596	Foothill Middle	Area - Courtyard canopy sides		11 Box-Medium-Prismatic-Wall	KT-WPLED20-S1-8CSB-VDIM	NA
2597	Foothill Middle	Area - Boys		2 Vandal resistant -1X4-Prismatic-Surface	NOT IN SCOPE	NA
2598	Foothill Middle	Area - Girls		2 Vandal resistant -1X4-Prismatic-Surface	NOT IN SCOPE	NA
2599	Foothill Middle	Area - Mechanical		1 Keyless -Medium-Open - no lens-Surface	NOT IN SCOPE	NA
2600	Foothill Middle	Area - MPR Boys locker room		1 8-in Can-Plug-in 4 Pin-Open - no lens-Recessed	NOT IN SCOPE	NA
2601	Foothill Middle	Area - MPR Boys locker room		1 8-in Can-Plug-in 4 Pin-Open - no lens-Recessed	NOT IN SCOPE	NA
2602	Foothill Middle	Area - Storage 505 C7 restroom		1 Drum-Medium-Frosted-Surface	NOT IN SCOPE	NA

Line	Site	Area	Fixture/Lamp Qty	Existing Fixture/Lamp	Proposed Fixture/lamp	Controls
2603	Foothill Middle	Area - Storage 505 C7 storage 507	2	Drum-LED-Prismatic-Surface	NOT IN SCOPE	NA
2604	Foothill Middle	Area - C storage	3	Drum-LED-Prismatic-Surface	NOT IN SCOPE	NA
2605	Foothill Middle	Area - Boys	4	Square-Plug-in 2 Pin-Frosted-Recessed	CANOPYS4A/020UNVD85C2/C5/BZ	NA
2606	Foothill Middle	Area - Girls	4	Square-Plug-in 2 Pin-Frosted-Recessed	CANOPYS4A/020UNVD85C2/C5/BZ	NA
2607	Foothill Middle	Area - Boys	4	Box-2X4-Prismatic-Surface	KT-CBLED30PS-24B-8CSA-VDIM / KT-CBLED-SM-24-KIT	KTSL-FC2-12V-SM-PIR
2608	Foothill Middle	Area - Girls	4	Box-2X4-Prismatic-Surface	KT-CBLED30PS-24B-8CSA-VDIM / KT-CBLED-SM-24-KIT	KTSL-FC2-12V-SM-PIR
2609	Foothill Middle	Area - The Creek	12	Troffer-2X4-Prismatic-Recessed IO	KT-RKIT30PS-24DB-8CSA-VDIM	KTSL-FC2-12V-SM-PIR; KTSL-WS1-B-SG/ G2
2610	Foothill Middle	Area - The Creek office	2	Troffer-2X4-Prismatic-Recessed IO	KT-RKIT30PS-24DB-8CSA-VDIM	KTSL-FC2-12V-SM-PIR; KTSL-WS1-B-SG/ G2
2611	Foothill Middle	Area - The Creek restroom	1	Troffer-2X4-Prismatic-Recessed	KT-CBLED30PS-24B-8CSA-VDIM / KT-CBLED-RMF-24-KIT	KTSL-FC2-12V-SM-PIR
2612	Foothill Middle	Area - B storage	3	Drum-LED-Prismatic-Surface	NOT IN SCOPE	NA
2613	Foothill Middle	Area - The Creek restroom	1	Troffer-2X4-Prismatic-Recessed	KT-CBLED30PS-24B-8CSA-VDIM / KT-CBLED-RMF-24-KIT	KTSL-FC2-12V-SM-PIR
2614	Foothill Middle	Area - The Creek closet	1	Troffer-2X4-Prismatic-Recessed	KT-RKIT30PS-24DB-8CSA-VDIM	KTSL-FC2-12V-SM-PIR
2615	Foothill Middle	Area - T2 classroom	4	Box-LED-Prismatic-Surface	NOT IN SCOPE	NA
2616	Foothill Middle	Area - T3 classroom	11	Box-LED-Prismatic-Surface	NOT IN SCOPE	NA
2617	Foothill Middle	Area - The Creek workroom	2	Troffer-2X4-Prismatic-Recessed IO	KT-RKIT30PS-24DB-8CSA-VDIM	KTSL-FC2-12V-SM-PIR
2618	Foothill Middle	Area - The Creek	10	Troffer-2X4-Prismatic-Recessed IO	KT-RKIT30PS-24DB-8CSA-VDIM	KTSL-FC2-12V-SM-PIR; KTSL-WS1-B-SG/ G2
2619	Foothill Middle	Area - Classroom S2	8	Direct/Indirect-1X12-Louvre-Aircraft Cable IO	(3) KT-LED10T8-48G-840-E & (1) KTLD-4LT8-UV-12C-VDIM	FCIS-010; PJ2-3BRL-XXX-L01/PICO-WBX-ADAPT/CW-2-WH; LRF2-OCR2B-P-WH/LRF2-DCRB-WH
2620	Foothill Middle	Area - Classroom S2 workroom	4	Direct/Indirect-1X8-Louvre-Aircraft Cable IO	(2) KT-LED10T8-48G-840-E & (1) KTLD-2LT8-UV-10C-VDIM	FCIS-010; PJ2-3BRL-XXX-L01/PICO-WBX-ADAPT/CW-2-WH; LRF2-OCR2B-P-WH/LRF2-DCRB-WH
2621	Foothill Middle	Area - Classroom S1	8	Direct/Indirect-1X12-Louvre-Aircraft Cable IO	(3) KT-LED10T8-48G-840-E & (1) KTLD-4LT8-UV-12C-VDIM	FCIS-010; PJ2-3BRL-XXX-L01/PICO-WBX-ADAPT/CW-2-WH; LRF2-OCR2B-P-WH/LRF2-DCRB-WH
2622	Foothill Middle	Area - Classroom M2	15	Troffer-2X4-Prismatic-Recessed IO	KT-CBLED30PS-24B-8CSA-VDIM / KT-CBLED-RMF-24-KIT	KTSL-FC2-12V-SM-PIR; KTSL-WS1-B-SG/ G2
2623	Foothill Middle	Area - Classroom M1	15	Troffer-2X4-Prismatic-Recessed IO	KT-CBLED30PS-24B-8CSA-VDIM / KT-CBLED-RMF-24-KIT	KTSL-FC2-12V-SM-PIR; KTSL-WS1-B-SG/ G2
2624	Foothill Middle	Area - Shop T1	6	Jar-Medium-Clear-Surface	NOT IN SCOPE	NA
2625	Foothill Middle	Area - Classroom T7	4	Direct/Indirect-1X12-Louvre-Aircraft Cable IO	(2) KT-LED10T8-48G-840-E & (1) KTLD-2LT8-UV-10C-VDIM	FCIS-010; PJ2-3BRL-XXX-L01/PICO-WBX-ADAPT/CW-2-WH; LRF2-OCR2B-P-WH/LRF2-DCRB-WH
2626	Foothill Middle	Area - Classroom T6	4	Direct/Indirect-1X12-Louvre-Aircraft Cable IO	(2) KT-LED10T8-48G-840-E & (1) KTLD-2LT8-UV-10C-VDIM	FCIS-010; PJ2-3BRL-XXX-L01/PICO-WBX-ADAPT/CW-2-WH; LRF2-OCR2B-P-WH/LRF2-DCRB-WH
2627	Foothill Middle	Area - Classroom T5	4	Direct/Indirect-1X12-Louvre-Aircraft Cable IO	(2) KT-LED10T8-48G-840-E & (1) KTLD-2LT8-UV-10C-VDIM	FCIS-010; PJ2-3BRL-XXX-L01/PICO-WBX-ADAPT/CW-2-WH; LRF2-OCR2B-P-WH/LRF2-DCRB-WH
2628	Foothill Middle	Area - Classroom A9	4	Direct/Indirect-1X12-Louvre-Aircraft Cable IO	(2) KT-LED10T8-48G-840-E & (1) KTLD-2LT8-UV-10C-VDIM	FCIS-010; PJ2-3BRL-XXX-L01/PICO-WBX-ADAPT/CW-2-WH; LRF2-OCR2B-P-WH/LRF2-DCRB-WH
2629	Foothill Middle	Area - Classroom A10	4	Direct/Indirect-1X12-Louvre-Aircraft Cable IO	(2) KT-LED10T8-48G-840-E & (1) KTLD-2LT8-UV-10C-VDIM	FCIS-010; PJ2-3BRL-XXX-L01/PICO-WBX-ADAPT/CW-2-WH; LRF2-OCR2B-P-WH/LRF2-DCRB-WH
2630	Foothill Middle	Area - Classroom E1	15	Troffer-2X4-Prismatic-Recessed IO	KT-RKIT30PS-24DB-8CSA-VDIM	KTSL-FC2-12V-SM-PIR; KTSL-WS1-B-SG/ G2
2631	Foothill Middle	Area - Classroom E1	15	Troffer-2X4-Prismatic-Recessed IO	KT-RKIT30PS-24DB-8CSA-VDIM	KTSL-FC2-12V-SM-PIR; KTSL-WS1-B-SG/ G2
2632	Foothill Middle	Area - Classroom M3	2	Box-2X2-Prismatic-Surface	NOT IN SCOPE	NA
2633	Foothill Middle	Area - Pod D	24	Troffer-2X4-Prismatic-Recessed	KT-RKIT30PS-24DB-8CSA-VDIM	KTSL-FC2-12V-SM-PIR; KTSL-WS1-B-SG/ G2
2634	Foothill Middle	Area - Pod D	21	Square-Medium-Prismatic-Recessed	KT-LED9A19-O-940	NA
2635	Foothill Middle	Area - Classroom D2	19	Troffer-2X4-Prismatic-Recessed	KT-RKIT30PS-24DB-8CSA-VDIM	KTSL-FC2-12V-SM-PIR; KTSL-WS1-B-SG/ G2
2636	Foothill Middle	Area - Classroom D3	19	Troffer-2X4-Prismatic-Recessed	KT-RKIT30PS-24DB-8CSA-VDIM	KTSL-FC2-12V-SM-PIR; KTSL-WS1-B-SG/ G2
2637	Foothill Middle	Area - Classroom D4	19	Troffer-2X4-Prismatic-Recessed	KT-RKIT30PS-24DB-8CSA-VDIM	KTSL-FC2-12V-SM-PIR; KTSL-WS1-B-SG/ G2
2638	Foothill Middle	Area - Classroom D5	19	Troffer-2X4-Prismatic-Recessed	KT-RKIT30PS-24DB-8CSA-VDIM	KTSL-FC2-12V-SM-PIR; KTSL-WS1-B-SG/ G2
2639	Foothill Middle	Area - Classroom D6	19	Troffer-2X4-Prismatic-Recessed	KT-RKIT30PS-24DB-8CSA-VDIM	KTSL-FC2-12V-SM-PIR; KTSL-WS1-B-SG/ G2
2640	Foothill Middle	Area - Classroom D7	19	Troffer-2X4-Prismatic-Recessed	KT-RKIT30PS-24DB-8CSA-VDIM	KTSL-FC2-12V-SM-PIR; KTSL-WS1-B-SG/ G2
2641	Foothill Middle	Area - Conference D9	4	Troffer-2X4-Prismatic-Recessed	KT-RKIT30PS-24DB-8CSA-VDIM	KTSL-FC2-12V-SM-PIR; KTSL-WS1-B-SG/ G2
2642	Foothill Middle	Area - Multipurpose Room	2	Drum-LED-Prismatic-Surface	NOT IN SCOPE	NA
2643	Foothill Middle	Area - MPR custodial	1	Keyless -Medium-Open - no lens-Surface	NOT IN SCOPE	NA
2644	Foothill Middle	Area - Conference D9 closet	1	Drum-Medium-Open - no lens-Surface	KT-LED9A19-O-940	MS-OP56M2-DV-WH
2645	Foothill Middle	Area - lounge D9	3	Troffer-2X4-Prismatic-Recessed	KT-RKIT30PS-24DB-8CSA-VDIM	KTSL-FC2-12V-SM-PIR
2646	Foothill Middle	Area - Conference D9 restroom	1	Vanity-Medium-Frosted-Wall	KT-LED9A19-O-940	MS-OP56M2-DV-WH
2647	Foothill Middle	Area - MPR custodial	1	Keyless -Medium-Open - no lens-Surface	NOT IN SCOPE	NA
2648	Foothill Middle	Area - Classroom D8	26	Troffer-2X4-Prismatic-Recessed	KT-RKIT30PS-24DB-8CSA-VDIM	KTSL-FC2-12V-SM-PIR; KTSL-WS1-B-SG/ G2

Line	Site	Area	Fixture/Lamp Qty	Existing Fixture/Lamp	Proposed Fixture/lamp	Controls
2649	Foothill Middle	Area - Classroom D8 nook	3	Troffer-2X4-Prismatic-Recessed	KT-RKIT30PS-24DB-8CSA-VDIM	KTSL-FC2-12V-SM-PIR; KTSL-WS1-B-SG/ G2
2650	Foothill Middle	Area - Teacher room	6	Troffer-2X4-Prismatic-Recessed	KT-RKIT30PS-24DB-8CSA-VDIM	KTSL-FC2-12V-SM-PIR
2651	Foothill Middle	Area - MPR Boys locker room	6	Troffer-2X4-Prismatic-Recessed IO	KT-CBLED30PS-24B-8CSA-VDIM / KT-CBLED-RMF-24-KIT	KTSL-FC2-12V-SM-PIR
2652	Foothill Middle	Area - MPR equipment	4	Troffer-1X4-Prismatic-Recessed	KT-CBLED35PS-14B-8CSA-VDIM / KT-CBLED-RMF-14-KIT	KTSL-FC2-12V-SM-PIR
2653	Foothill Middle	Area - MPR office	4	Troffer-2X4-Parabolic-Recessed IO	KT-CBLED30PS-24B-8CSA-VDIM / KT-CBLED-RMF-24-KIT	KTSL-FC2-12V-SM-PIR; KTSL-WS1-B-SG/ G2
2654	Foothill Middle	Area - MPR lobby	4	8-in Can-Plug-in 4 Pin-Open - no lens-Recessed	KT-RDLED29PS-8A-8CSG-VDIM	NA
2655	Foothill Middle	Area - MPR lobby	2	8-in Can-Plug-in 4 Pin-Open - no lens-Recessed	KT-RDLED29PS-8A-8CSG-VDIM	NA
2656	Foothill Middle	Area - Kitchen supplies	1	Keyless -Medium-Open - no lens-Surface	NOT IN SCOPE	NA
2657	Foothill Middle	Area - MPR office	4	Troffer-2X4-Parabolic-Recessed IO	KT-CBLED30PS-24B-8CSA-VDIM / KT-CBLED-RMF-24-KIT	KTSL-FC2-12V-SM-PIR; KTSL-WS1-B-SG/ G2
2658	Foothill Middle	Area - MPR equipment	3	Troffer-1X4-Prismatic-Recessed	KT-CBLED35PS-14B-8CSA-VDIM / KT-CBLED-RMF-14-KIT	KTSL-FC2-12V-SM-PIR
2659	Foothill Middle	Area - MPR custodial	1	Troffer-1X4-Prismatic-Recessed	KT-CBLED35PS-14B-8CSA-VDIM / KT-CBLED-RMF-14-KIT	KTSL-FC2-12V-SM-PIR
2660	Foothill Middle	Area - MPR Boys locker room	6	Troffer-2X4-Prismatic-Recessed IO	KT-CBLED30PS-24B-8CSA-VDIM / KT-CBLED-RMF-24-KIT	KTSL-FC2-12V-SM-PIR
2661	Foothill Middle	Area - Gymnasium	24	Highbay-2X4-Wire Guard-Chain	KT-HBLED115-1.5F-840-VDIM-P/G2 / KT-HBLED-WG-5-KIT/G2	KTSL-FC3-12V-PKO-PIR
2662	Foothill Middle	Area - Gymnasium	2	6-in Can-Plug-in 4 Pin-Open - no lens-Recessed	KT-RDLED18PS-6A-8CSG-VDIM	KTSL-FC1-UV-KO; KTSL-FC1-UV-KO-PIR
2663	Foothill Middle	Area - MPR custodial	1	Troffer-1X4-Prismatic-Recessed	KT-CBLED35PS-14B-8CSA-VDIM / KT-CBLED-RMF-14-KIT	KTSL-FC2-12V-SM-PIR
2664	Foothill Middle	Area - Workroom A0	1	Wrap-1X4-Prismatic-Surface	NOT IN SCOPE	NA
2665	Foothill Middle	Area - C Hallway	8	Box-1X8-Frosted-Surface	KT-MSLED90PS-8-8CSA-VDIM / KT-MSLED-SLB-1	KTSL-FC2-12V-SM-PIR
2666	Foothill Middle	Area - Storage 505 C7	4	Wrap-1X4-Prismatic-Surface	KT-CWLED44PS-4-8CSA-VDIM / KT-CWLED-SLB-1-KIT	KTSL-FC2-12V-SM-PIR
2667	Foothill Middle	Area - Classroom C5	12	Troffer-2X4-Prismatic-Recessed	KT-RKIT30PS-24DB-8CSA-VDIM	KTSL-FC2-12V-SM-PIR; KTSL-WS1-B-SG/ G2
2668	Foothill Middle	Area - Classroom C8	20	Troffer-2X4-Prismatic-Recessed	KT-RKIT30PS-24DB-8CSA-VDIM	KTSL-FC2-12V-SM-PIR; KTSL-WS1-B-SG/ G2
2669	Foothill Middle	Area - Classroom C6	20	Troffer-2X4-Prismatic-Recessed	KT-RKIT30PS-24DB-8CSA-VDIM	KTSL-FC2-12V-SM-PIR; KTSL-WS1-B-SG/ G2
2670	Foothill Middle	Area - Classroom C3	20	Troffer-2X4-Prismatic-Recessed	KT-RKIT30PS-24DB-8CSA-VDIM	KTSL-FC2-12V-SM-PIR; KTSL-WS1-B-SG/ G2
2671	Foothill Middle	Area - Classroom A3 office	3	Drum-Medium-Frosted-Surface	NOT IN SCOPE	NA
2672	Foothill Middle	Area - Classroom C1	20	Troffer-2X4-Prismatic-Recessed	KT-RKIT30PS-24DB-8CSA-VDIM	KTSL-FC2-12V-SM-PIR; KTSL-WS1-B-SG/ G2
2673	Foothill Middle	Area - Classroom C4	20	Troffer-2X4-Prismatic-Recessed	KT-RKIT30PS-24DB-8CSA-VDIM	KTSL-FC2-12V-SM-PIR; KTSL-WS1-B-SG/ G2
2674	Foothill Middle	Area - Classroom C2	20	Troffer-2X4-Prismatic-Recessed	KT-RKIT30PS-24DB-8CSA-VDIM	KTSL-FC2-12V-SM-PIR; KTSL-WS1-B-SG/ G2
2675	Foothill Middle	Area - C girls	2	Wrap-1X4-Prismatic-Surface	KT-CWLED44PS-4-8CSA-VDIM / KT-CWLED-SLB-1-KIT	KTSL-FC2-12V-SM-PIR
2676	Foothill Middle	Area - C girls	1	Wrap-1X4-Prismatic-Surface	KT-CWLED44PS-4-8CSA-VDIM / KT-CWLED-SLB-1-KIT	KTSL-FC2-12V-SM-PIR
2677	Foothill Middle	Area - C boys	2	Wrap-1X4-Prismatic-Surface	KT-CWLED44PS-4-8CSA-VDIM / KT-CWLED-SLB-1-KIT	KTSL-FC2-12V-SM-PIR
2678	Foothill Middle	Area - C boys	1	Wrap-1X4-Prismatic-Surface	KT-CWLED44PS-4-8CSA-VDIM / KT-CWLED-SLB-1-KIT	KTSL-FC2-12V-SM-PIR
2679	Foothill Middle	Area - C custodial	1	Keyless -Medium-Open - no lens-Surface	LEDFLUSHDRM020D9S315INWHM	MS-OP56M2-DV-WH
2680	Foothill Middle	Area - C Hallway	8	Box-1X8-Frosted-Surface	KT-MSLED90PS-8-8CSA-VDIM / KT-MSLED-SLB-1	KTSL-FC2-12V-SM-PIR
2681	Foothill Middle	Area - Admin women	1	Vanity-Medium-Prismatic-Wall	NOT IN SCOPE	NA
2682	Foothill Middle	Area - Admin women	1	Drum-LED-Prismatic-Surface	NOT IN SCOPE	NA
2683	Foothill Middle	Area - Classroom B2	20	Troffer-2X4-Prismatic-Recessed	KT-RKIT30PS-24DB-8CSA-VDIM	KTSL-FC2-12V-SM-PIR; KTSL-WS1-B-SG/ G2
2684	Foothill Middle	Area - Classroom B1	20	Troffer-2X4-Prismatic-Recessed	KT-RKIT30PS-24DB-8CSA-VDIM	KTSL-FC2-12V-SM-PIR; KTSL-WS1-B-SG/ G2
2685	Foothill Middle	Area - Classroom B1 workroom	1	Box-2X4-Prismatic-Surface	KT-CBLED30PS-24B-8CSA-VDIM / KT-CBLED-SM-24-KIT	KTSL-FC2-12V-SM-PIR; KTSL-WS1-B-SG/ G2
2686	Foothill Middle	Area - Classroom B3	20	Troffer-2X4-Prismatic-Recessed	KT-RKIT30PS-24DB-8CSA-VDIM	KTSL-FC2-12V-SM-PIR; KTSL-WS1-B-SG/ G2
2687	Foothill Middle	Area - Classroom B4	20	Troffer-2X4-Prismatic-Recessed	KT-RKIT30PS-24DB-8CSA-VDIM	KTSL-FC2-12V-SM-PIR; KTSL-WS1-B-SG/ G2
2688	Foothill Middle	Area - Classroom B6	20	Troffer-2X4-Prismatic-Recessed	KT-RKIT30PS-24DB-8CSA-VDIM	KTSL-FC2-12V-SM-PIR; KTSL-WS1-B-SG/ G2
2689	Foothill Middle	Area - Classroom B5	20	Troffer-2X4-Prismatic-Recessed	KT-RKIT30PS-24DB-8CSA-VDIM	KTSL-FC2-12V-SM-PIR; KTSL-WS1-B-SG/ G2
2690	Foothill Middle	Area - Classroom B5 workroom	1	Box-2X4-Prismatic-Surface	KT-CBLED30PS-24B-8CSA-VDIM / KT-CBLED-SM-24-KIT	KTSL-FC2-12V-SM-PIR; KTSL-WS1-B-SG/ G2
2691	Foothill Middle	Area - Classroom B7	20	Troffer-2X4-Prismatic-Recessed	KT-RKIT30PS-24DB-8CSA-VDIM	KTSL-FC2-12V-SM-PIR; KTSL-WS1-B-SG/ G2
2692	Foothill Middle	Area - Admin walkway	1	Wallpack-LED-Frosted-Wall	NOT IN SCOPE	NA
2693	Foothill Middle	Area - Admin walkway	2	Wallpack-LED-Frosted-Wall	NOT IN SCOPE	NA
2694	Foothill Middle	Area - Walkway canopy side grass	6	Box-Medium-Prismatic-Wall	NOT IN SCOPE	NA
2695	Foothill Middle	Area - Classroom walkway	4	Wallpack-LED-Frosted-Wall	NOT IN SCOPE	NA
2696	Foothill Middle	Area - Classroom door canopy	1	Square-Medium-Prismatic-Recessed	NOT IN SCOPE	NA
2697	Foothill Middle	Area - Classroom door canopy	1	Square-Medium-Prismatic-Recessed	NOT IN SCOPE	NA
2698	Foothill Middle	Area - Classroom door canopy	1	Square-Medium-Prismatic-Recessed	NOT IN SCOPE	NA
2699	Foothill Middle	Area - Classroom walkway	1	Wallpack-Medium-Prismatic-Wall	NOT IN SCOPE	NA

Line	Site	Area	Fixture/Lamp Qty	Existing Fixture/Lamp	Proposed Fixture/lamp	Controls
2700	Foothill Middle	Area - B girls	3	Wrap-1X4-Prismatic-Surface	KT-CWLED44PS-4-8CSA-VDIM / KT-CWLED-SLB-1-KIT	KTSL-FC2-12V-SM-PIR
2701	Foothill Middle	Area - B girls	2	Drum-Plug-in 2 Pin-Frosted-Surface	LEDFLUSHDRM020D9SC315INWHM	NA
2702	Foothill Middle	Area - Admin flood toward courtyard	1	Flood-Mogul-Clear-Pole slip fit trunion	NOT IN SCOPE	NA
2703	Foothill Middle	Area - courtyard walkway pole	1	Pole mast round-Medium-Clear-Pole	NOT IN SCOPE	NA
2704	Foothill Middle	Area - courtyard walkway pole	1	Pole mast round-Medium-Clear-Pole	NOT IN SCOPE	NA
2705	Foothill Middle	Area - Classroom doors walkway	2	Wallpack-Medium-Prismatic-Wall	NOT IN SCOPE	NA
2706	Foothill Middle	Area - Classroom door canopy	1	Square-Medium-Prismatic-Recessed	NOT IN SCOPE	NA
2707	Foothill Middle	Area - Classroom walkway	1	Wallpack-Medium-Prismatic-Wall	NOT IN SCOPE	NA
2708	Foothill Middle	Area - Classroom door canopy	1	Square-Medium-Prismatic-Recessed	NOT IN SCOPE	NA
2709	Foothill Middle	Area - Restroom canopy	1	Square-Medium-Prismatic-Recessed	NOT IN SCOPE	NA
2710	Foothill Middle	Area - Restroom door	1	Wallpack-LED-Frosted-Wall	NOT IN SCOPE	NA
2711	Foothill Middle	Area - Restroom door	1	Wallpack-LED-Frosted-Wall	NOT IN SCOPE	NA
2712	Foothill Middle	Area - Restroom canopy	1	Square-Medium-Prismatic-Recessed	NOT IN SCOPE	NA
2713	Foothill Middle	Area - courtyard walkway pole	1	Pole mast round-Medium-Clear-Pole	NOT IN SCOPE	NA
2714	Foothill Middle	Area - B boys	3	Wrap-1X4-Prismatic-Surface	KT-CWLED44PS-4-8CSA-VDIM / KT-CWLED-SLB-1-KIT	KTSL-FC2-12V-SM-PIR
2715	Foothill Middle	Area - B custodial	1	Keyless -Medium-Open - no lens-Surface	LEDFLUSHDRM020D9SC315INWHM	MS-OP56M2-DV-WH
2716	Foothill Middle	Area - T4 data	2	Box-2X4-Prismatic-Surface	KT-CBLED30PS-24B-8CSA-VDIM / KT-CBLED-SM-24-KIT	KTSL-FC2-12V-SM-PIR
2717	Foothill Middle	Area - T2 classroom	4	Direct/Indirect-1X8-Louvre-Aircraft Cable IO	(4) KT-LED10T8-48G-840-E & (1) KTLD-4LT8-UV-10C-VDIM	FCIS-010; P12-3BRLL-XXX-L01/PICO-WBX-ADAPT/CW-2-WH; LRF2-OCR2B-P-WH/LRF2-DCRB-WH
2718	Foothill Middle	Area - T3 classroom	16	6-in Can-MR16-None-Track	KT-LED7MR16-S-940	NA
2719	Foothill Middle	Area - T4 office	2	Box-2X4-Prismatic-Surface	KT-CBLED30PS-24B-8CSA-VDIM / KT-CBLED-SM-24-KIT	KTSL-FC2-12V-SM-PIR; KTSL-WS1-B-SG/ G2
2720	Foothill Middle	Area - T4 office	1	Box-2X4-Prismatic-Surface	KT-CBLED30PS-24B-8CSA-VDIM / KT-CBLED-SM-24-KIT	KTSL-FC2-12V-SM-PIR; KTSL-WS1-B-SG/ G2
2721	Foothill Middle	Area - walkway pole	2	Pole mast round-Medium-Clear-Pole	NOT IN SCOPE	NA
2722	Foothill Middle	Area - Classroom door canopy	1	Square-Medium-Prismatic-Recessed	NOT IN SCOPE	NA
2723	Foothill Middle	Area - Classroom walkway	1	Wallpack-Medium-Prismatic-Wall	NOT IN SCOPE	NA
2724	Foothill Middle	Area - walkway pole	2	Pole mast round-Medium-Clear-Pole	NOT IN SCOPE	NA
2725	Foothill Middle	Area - Classroom door canopy	1	Square-Medium-Prismatic-Recessed	NOT IN SCOPE	NA
2726	Foothill Middle	Area - Classroom walkway	1	Wallpack-Medium-Prismatic-Wall	NOT IN SCOPE	NA
2727	Foothill Middle	Area - Classroom door canopy	1	Square-Medium-Prismatic-Recessed	NOT IN SCOPE	NA
2728	Foothill Middle	Area - Classroom side canopy grass	1	Square-Medium-Prismatic-Recessed	NOT IN SCOPE	NA
2729	Foothill Middle	Area - Classroom side canopy grass	1	Wallpack-Medium-Prismatic-Wall	NOT IN SCOPE	NA
2730	Foothill Middle	Area - Classroom door canopy	1	Square-Medium-Prismatic-Recessed	NOT IN SCOPE	NA
2731	Foothill Middle	Area - Classroom side walkway	1	Wallpack-Medium-Prismatic-Wall	NOT IN SCOPE	NA
2732	Foothill Middle	Area - Classroom side walkway	1	Wallpack-Medium-Prismatic-Wall	NOT IN SCOPE	NA
2733	Foothill Middle	Area - Classroom side walkway canopy	1	Square-Medium-Prismatic-Recessed	NOT IN SCOPE	NA
2734	Foothill Middle	Area - Classroom side door canopy	1	Square-Medium-Prismatic-Recessed	NOT IN SCOPE	NA
2735	Foothill Middle	Area - Classroom door canopy	1	Square-Medium-Prismatic-Recessed	NOT IN SCOPE	NA
2736	Foothill Middle	Area - Restroom side walkway	1	Wallpack-Medium-Prismatic-Wall	NOT IN SCOPE	NA
2737	Foothill Middle	Area - Restroom side walkway	1	Wallpack-Medium-Prismatic-Wall	NOT IN SCOPE	NA
2738	Foothill Middle	Area - Restroom side walkway	1	Wallpack-LED-Frosted-Wall	NOT IN SCOPE	NA
2739	Foothill Middle	Area - Restroom door	1	Wallpack-LED-Frosted-Wall	NOT IN SCOPE	NA
2740	Foothill Middle	Area - T4 restroom	1	Square-Medium-Prismatic-Recessed	KT-LED9A19-O-940	MS-OP56M2-DV-WH
2741	Foothill Middle	Area - Shop T1	19	Industrial Strip-1X8-Ice tray-Surface	(4) KT-LED10T8-48G-840-E & (1) KTLD-4LT8-UV-10C-VDIM	LRF2-OCR2B-P-WH/MRF2-8S-DV-WH/MA-AS-WH
2742	Foothill Middle	Area - Shop T1	5	Industrial Strip-1X4-Ice tray-Surface	(2) KT-LED10T8-48G-840-E & (1) KTLD-2LT8-UV-10C-VDIM	LRF2-OCR2B-P-WH/MRF2-8S-DV-WH/MA-AS-WH
2743	Foothill Middle	Area - Shop T1	1	Industrial Strip-1X8-Open - no lens-Surface	(4) KT-LED10T8-48G-840-E & (1) KTLD-4LT8-UV-10C-VDIM	LRF2-OCR2B-P-WH/MRF2-8S-DV-WH/MA-AS-WH
2744	Foothill Middle	Area - Shop T1 materials	3	Industrial Strip-1X4-Ice tray-Surface	(2) KT-LED10T8-48G-840-E & (1) KTLD-2LT8-UV-10C-VDIM	LRF2-OCR2B-P-WH/MRF2-8S-DV-WH
2745	Foothill Middle	Area - Shop T1 parts	2	Industrial Strip-1X8-Ice tray-Surface	(4) KT-LED10T8-48G-840-E & (1) KTLD-4LT8-UV-10C-VDIM	LRF2-OCR2B-P-WH/MRF2-8S-DV-WH
2746	Foothill Middle	Area - Shop T1 storage	2	Industrial Strip-1X8-Ice tray-Surface	(4) KT-LED10T8-48G-840-E & (1) KTLD-4LT8-UV-10C-VDIM	MS-OP56M2-DV-WH
2747	Foothill Middle	Area - Classroom door walkway	2	Box-Medium-Prismatic-Wall	NOT IN SCOPE	NA
2748	Foothill Middle	Area - MPR rear driveway	1	Wallpack-Medium-Prismatic-Wall	NOT IN SCOPE	NA
2749	Foothill Middle	Area - classroom Side walkway	1	Wallpack-Medium-Prismatic-Wall	NOT IN SCOPE	NA

Line	Site	Area	Fixture/Lamp Qty	Existing Fixture/Lamp	Proposed Fixture/lamp	Controls
2750	Foothill Middle	Area - Shop T1 office	1	Box-2X4-Prismatic-Surface	KT-CBLED30PS-24B-8CSA-VDIM / KT-CBLED-SM-24-KIT	KTSL-FC2-12V-SM-PIR; KTSL-WS1-B-SG/ G2
2751	Foothill Middle	Area - Classroom Rear trash	1	Wallpack-LED-Prismatic-Wall	NOT IN SCOPE	NA
2752	Foothill Middle	Area - Shop T1 restroom	1	Square-Medium-Prismatic-Recessed	KT-LED9A19-O-940	MS-OPS6M2-DV-WH
2753	Foothill Middle	Area - MPR mechanical	2	Keyless -Medium-Open - no lens-Surface	LEDFLUSHDRM020D9SC315INWHM	MS-OPS6M2-DV-WH
2754	Foothill Middle	Area - Classroom door walkway	1	Wallpack-Medium-Prismatic-Wall	NOT IN SCOPE	NA
2755	Foothill Middle	Area - Classroom M3	8	Box-2X8-Prismatic-Surface	KT-CWLED44PS-4-8CSA-VDIM / KT-CWLED-SLB-1-KIT (CR)	KTSL-FC2-12V-SM-PIR; KTSL-WS1-B-SG/ G2
2756	Foothill Middle	Area - Classroom Walkway	1	Wallpack-LED-Frosted-Wall	NOT IN SCOPE	NA
2757	Foothill Middle	Area - Classroom walkway	4	Wallpack-LED-Frosted-Wall	NOT IN SCOPE	NA
2758	Foothill Middle	Area - MPR canopy	9	Square-Medium-Clear-Recessed	NOT IN SCOPE	NA
2759	Foothill Middle	Area - Classroom M3	2	Box-2X4-Prismatic-Surface	KT-CBLED30PS-24B-8CSA-VDIM / KT-CBLED-SM-24-KIT	KTSL-FC2-12V-SM-PIR; KTSL-WS1-B-SG/ G2
2760	Foothill Middle	Area - Classroom M3 office	1	Box-2X8-Prismatic-Surface	KT-CWLED44PS-4-8CSA-VDIM / KT-CWLED-SLB-1-KIT (CR)	KTSL-FC2-12V-SM-PIR; KTSL-WS1-B-SG/ G2
2761	Foothill Middle	Area - Classroom M3 hall	4	Wrap-1X4-Prismatic-Surface	KT-CWLED44PS-4-8CSA-VDIM / KT-CWLED-SLB-1-KIT	KTSL-FC2-12V-SM-PIR
2762	Foothill Middle	Area - Classroom M3 hall practice	1	Box-2X4-Prismatic-Surface	KT-CBLED30PS-24B-8CSA-VDIM / KT-CBLED-SM-24-KIT	KTSL-FC2-12V-SM-PIR; KTSL-WS1-B-SG/ G2
2763	Foothill Middle	Area - MPR walkway canopy	5	Square-Medium-Clear-Recessed	NOT IN SCOPE	NA
2764	Foothill Middle	Area - MPR walkway canopy	1	Square-Medium-Clear-Recessed	NOT IN SCOPE	NA
2765	Foothill Middle	Area - Classroom M3 storage	2	Box-2X8-Prismatic-Surface	KT-CWLED44PS-4-8CSA-VDIM / KT-CWLED-SLB-1-KIT	KTSL-FC2-12V-SM-PIR
2766	Foothill Middle	Area - MPR stage hall	2	Drum-Medium-Frosted-Surface	KT-LED9A19-O-940	NA
2767	Foothill Middle	Area - Front walkway pole	1	Pole mast round-Medium-Clear-Pole	NOT IN SCOPE	NA
2768	Foothill Middle	Area - Front walkway pole	1	Pole mast round-Medium-Clear-Pole	NOT IN SCOPE	NA
2769	Foothill Middle	Area - Front walkway pole	1	Pole mast round-Medium-Clear-Pole	NOT IN SCOPE	NA
2770	Foothill Middle	Area - Front walkway pole	1	Pole mast round-Medium-Clear-Pole	NOT IN SCOPE	NA
2771	Foothill Middle	Area - Front walkway pole	1	Pole mast round-Medium-Clear-Pole	NOT IN SCOPE	NA
2772	Foothill Middle	Area - Classroom door canopy	2	Square-Medium-Prismatic-Recessed	NOT IN SCOPE	NA
2773	Foothill Middle	Area - MPR stage	4	Hat-Mogul-Open - no lens-Pendant	KT-LED36HID-EX39-840-D /G3	NA
2774	Foothill Middle	Area - MPR stage stair	1	Drum-Medium-Frosted-Surface	KT-LED9A19-O-940	NA
2775	Foothill Middle	Area - Multipurpose Room	12	Strip-1X20-Open - no lens-Wall	(1) KT-LED10T8-48G-840-E & (1) KTLD-2LT8-UV-10C-VDIM	FCIS-010; PJ2-3BRL-XXX-L01/PICO-WBX-ADAPT/CW-2-WH; LRF2-OCR2B-P-WH/LRF2-DCRB-WH
2776	Foothill Middle	Area - MPR boys	2	Wrap-1X4-Prismatic-Surface	KT-CWLED44PS-4-8CSA-VDIM / KT-CWLED-SLB-1-KIT	KTSL-FC2-12V-SM-PIR
2777	Foothill Middle	Area - MPR girls	2	Wrap-1X4-Prismatic-Surface	KT-CWLED44PS-4-8CSA-VDIM / KT-CWLED-SLB-1-KIT	KTSL-FC2-12V-SM-PIR
2778	Foothill Middle	Area - MPR snack stand	5	Wrap-1X4-Prismatic-Surface	KT-CWLED44PS-4-8CSA-VDIM / KT-CWLED-SLB-1-KIT	KTSL-FC2-12V-SM-PIR
2779	Foothill Middle	Area - Kitchen	8	Wrap-1X4-Prismatic-Surface	KT-CWLED44PS-4-8CSA-VDIM / KT-CWLED-SLB-1-KIT	KTSL-FC2-12V-SM-PIR
2780	Foothill Middle	Area - Kitchen	1	Wrap-1X4-Prismatic-Surface	KT-CWLED44PS-4-8CSA-VDIM / KT-CWLED-SLB-1-KIT	KTSL-FC2-12V-SM-PIR
2781	Foothill Middle	Area - Kitchen	4	Wrap-1X4-Prismatic-Surface	KT-CWLED44PS-4-8CSA-VDIM / KT-CWLED-SLB-1-KIT	KTSL-FC2-12V-SM-PIR
2782	Foothill Middle	Area - Kitchen	3	Jelly Jar-Medium-Prismatic-Wall	KT-LED9A19-O-940	NA
2783	Foothill Middle	Area - Kitchen pantry	4	Wrap-1X4-Prismatic-Surface	KT-CWLED44PS-4-8CSA-VDIM / KT-CWLED-SLB-1-KIT	KTSL-FC2-12V-SM-PIR
2784	Foothill Middle	Area - Kitchen walkin	4	Jelly Jar-Medium-Prismatic-Surface	KT-LED9A19-O-940	NA
2785	Foothill Middle	Area - Kitchen custodial	1	Jelly Jar-Medium-Clear-Surface	KT-LED9A19-O-940	MS-OPS6M2-DV-WH
2786	Foothill Middle	Area - Kitchen heater	1	Jelly Jar-Medium-Clear-Wall	KT-LED9A19-O-940	MS-OPS6M2-DV-WH
2787	Foothill Middle	Area - Kitchen restroom	1	Keyless -Medium-Open - no lens-Surface	LEDFLUSHDRM020D9SC315INWHM	MS-OPS6M2-DV-WH
2788	Foothill Middle	Area - Kitchen lounge	4	Wrap-1X4-Prismatic-Surface	KT-CWLED44PS-4-8CSA-VDIM / KT-CWLED-SLB-1-KIT	KTSL-FC2-12V-SM-PIR
2789	Foothill Middle	Area - A Hallway	13	Box-1X8-Frosted-Surface	KT-MSLED90PS-8-8CSA-VDIM / KT-MSLED-SLB-1	KTSL-FC2-12V-SM-PIR
2790	Foothill Middle	Area - Classroom A7	20	Troffer-2X4-Prismatic-Recessed	KT-RKIT30PS-24DB-8CSA-VDIM	KTSL-FC2-12V-SM-PIR; KTSL-WS1-B-SG/ G2
2791	Foothill Middle	Area - Classroom A8	20	Troffer-2X4-Prismatic-Recessed	KT-RKIT30PS-24DB-8CSA-VDIM	KTSL-FC2-12V-SM-PIR; KTSL-WS1-B-SG/ G2
2792	Foothill Middle	Area - Classroom A5	20	Troffer-2X4-Prismatic-Recessed	KT-RKIT30PS-24DB-8CSA-VDIM	KTSL-FC2-12V-SM-PIR; KTSL-WS1-B-SG/ G2
2793	Foothill Middle	Area - Classroom A6	28	Troffer-2X4-Prismatic-Recessed	KT-RKIT30PS-24DB-8CSA-VDIM	KTSL-FC2-12V-SM-PIR; KTSL-WS1-B-SG/ G2
2794	Foothill Middle	Area - Workroom A0	1	Strip-1X8-Shield-Wall	(2) KT-LED10T8-48G-840-E & (1) KTLD-2LT8-UV-10C-VDIM	LRF2-OCR2B-P-WH/MRF2-8S-DV-WH
2795	Foothill Middle	Area - Workroom A0	1	Strip-1X12-Shield-Wall	(3) KT-LED10T8-48G-840-E & (1) KTLD-4LT8-UV-12C-VDIM	LRF2-OCR2B-P-WH/MRF2-8S-DV-WH
2796	Foothill Middle	Area - laundry A0	2	Wrap-1X4-Prismatic-Surface	KT-CWLED44PS-4-8CSA-VDIM / KT-CWLED-SLB-1-KIT	KTSL-FC2-12V-SM-PIR
2797	Foothill Middle	Area - Lounge A4	28	Troffer-2X4-Prismatic-Recessed	KT-RKIT30PS-24DB-8CSA-VDIM	KTSL-FC2-12V-SM-PIR
2798	Foothill Middle	Area - Classroom A3	26	Troffer-2X4-Prismatic-Recessed	KT-RKIT30PS-24DB-8CSA-VDIM	KTSL-FC2-12V-SM-PIR; KTSL-WS1-B-SG/ G2
2799	Foothill Middle	Area - Classroom A3 office	1	Box-2X8-Prismatic-Surface	KT-CWLED44PS-4-8CSA-VDIM / KT-CWLED-SLB-1-KIT (CR)	KTSL-FC2-12V-SM-PIR; KTSL-WS1-B-SG/ G2

Line	Site	Area	Fixture/Lamp Qty	Existing Fixture/Lamp	Proposed Fixture/lamp	Controls
2800	Foothill Middle	Area - Teachers room	7	Troffer-2X4-Prismatic-Recessed	KT-RKIT30PS-24DB-8CSA-VDIM	KTSL-FC2-12V-SM-PIR; KTSL-WS1-B-SG/ G2
2801	Foothill Middle	Area - Teachers room	2	Troffer-2X4-Prismatic-Recessed	KT-RKIT30PS-24DB-8CSA-VDIM	KTSL-FC2-12V-SM-PIR
2802	Foothill Middle	Area - Teachers room office	2	Troffer-2X4-Prismatic-Recessed	KT-RKIT30PS-24DB-8CSA-VDIM	KTSL-FC2-12V-SM-PIR; KTSL-WS1-B-SG/ G2
2803	Foothill Middle	Area - Admin Hall	4	Wrap-1X4-Prismatic-Surface	KT-CWLED44PS-4-8CSA-VDIM / KT-CWLED-SLB-1-KIT	KTSL-FC2-12V-SM-PIR
2804	Foothill Middle	Area - Admin Counsel	1	Box-2X4-Prismatic-Surface	KT-CBLED30PS-24B-8CSA-VDIM / KT-CBLED-SM-24-KIT	KTSL-FC2-12V-SM-PIR
2805	Foothill Middle	Area - Admin Counsel	1	Box-2X4-Prismatic-Surface	KT-CBLED30PS-24B-8CSA-VDIM / KT-CBLED-SM-24-KIT	KTSL-FC2-12V-SM-PIR
2806	Foothill Middle	Area - Admin Men	1	Wrap-1X4-Prismatic-Surface	KT-CWLED44PS-4-8CSA-VDIM / KT-CWLED-SLB-1-KIT	KTSL-FC2-12V-SM-PIR
2807	Foothill Middle	Area - Admin Men	1	Vanity-Medium-Prismatic-Wall	KT-LED9A19-O-940	MS-OP56M2-DV-WH
2808	Foothill Middle	Area - Admin women	1	Wrap-1X4-Prismatic-Surface	KT-CWLED44PS-4-8CSA-VDIM / KT-CWLED-SLB-1-KIT	KTSL-FC2-12V-SM-PIR
2809	Foothill Middle	Area - Admin reception	14	Troffer-2X4-Prismatic-Recessed	KT-RKIT30PS-24DB-8CSA-VDIM	KTSL-FC2-12V-SM-PIR
2810	Foothill Middle	Area - Admin nurse	2	Box-2X4-Prismatic-Surface	KT-CBLED30PS-24B-8CSA-VDIM / KT-CBLED-SM-24-KIT	KTSL-FC2-12V-SM-PIR
2811	Foothill Middle	Area - Admin nurse restroom	1	Jelly Jar-Medium-Clear-Surface	KT-LED9A19-O-940	MS-OP56M2-DV-WH
2812	Foothill Middle	Area - Admin nurse cot	1	Box-2X4-Prismatic-Surface	KT-CBLED30PS-24B-8CSA-VDIM / KT-CBLED-SM-24-KIT	KTSL-FC2-12V-SM-PIR
2813	Foothill Middle	Area - Admin office	2	Box-2X4-Prismatic-Surface	KT-CBLED30PS-24B-8CSA-VDIM / KT-CBLED-SM-24-KIT	KTSL-FC2-12V-SM-PIR; KTSL-WS1-B-SG/ G2
2814	Foothill Middle	Area - Admin office	2	Box-2X4-Prismatic-Surface	KT-CBLED30PS-24B-8CSA-VDIM / KT-CBLED-SM-24-KIT	KTSL-FC2-12V-SM-PIR; KTSL-WS1-B-SG/ G2
2815	Foothill Middle	Area - Library	38	Troffer-2X4-Prismatic-Recessed	KT-RKIT30PS-24DB-8CSA-VDIM	KTSL-FC2-12V-SM-PIR; KTSL-WS1-B-SG/ G2
2816	Foothill Middle	Area - Library nook	4	Troffer-2X4-Prismatic-Recessed	KT-RKIT30PS-24DB-8CSA-VDIM	KTSL-FC2-12V-SM-PIR
2817	Foothill Middle	Area - Library workroom	4	Box-2X8-Prismatic-Surface	KT-CWLED44PS-4-8CSA-VDIM / KT-CWLED-SLB-1-KIT (CR)	KTSL-FC2-12V-SM-PIR
2818	Foothill Middle	Area - Classroom mechanical yard	1	Wallpack-Mogul-Prismatic-Wall	KT-WPLED55-M1-8CSB-VDIM/ MW	NA
2819	Foothill Middle	Area - Admin door canopy	1	Square-Medium-Prismatic-Recessed	CANOPY54A/020UNVD8SC2/C5/BZ	NA
2820	Foothill Middle	Area - Gymnasium door	2	Round-Plug-in 4 Pin-Frosted-Wall	15.5PLH/840/BYP	NA
2821	Foothill Middle	Area - Gymnasium door	2	Round-Plug-in 4 Pin-Frosted-Wall	15.5PLH/840/BYP	NA
2822	Foothill Middle	Area - Gymnasium rear	2	Round-Plug-in 4 Pin-Frosted-Wall	15.5PLH/840/BYP	NA
2823	Foothill Middle	Area - Gymnasium rear	2	Round-Plug-in 4 Pin-Frosted-Wall	15.5PLH/840/BYP	NA
2824	Foothill Middle	Area - Gymnasium door	2	Round-Plug-in 4 Pin-Frosted-Wall	15.5PLH/840/BYP	NA
2825	Foothill Middle	Area - Gymnasium door	2	Round-Plug-in 4 Pin-Frosted-Wall	15.5PLH/840/BYP	NA
2826	Foothill Middle	Area - Gymnasium entry canopy	12	8-in Can-Plug-in 4 Pin-Open - no lens-Recessed	KT-RDLED29PS-8A-8CSG-VDIM	NA
2827	Foothill Middle	Area - The creek walkway	2	Box-Plug-in 2 Pin-Prismatic-Wall	KT-WPLED20-S1-8CSB-VDIM	NA
2828	Foothill Middle	Area - The creek walkway	1	Flood-2 Pin-Frosted-Wall	OLF 2RH 40K 120 MO DDB M6	NA
2829	Foothill Middle	Area - The creek rear	1	Flood-2 Pin-Frosted-Wall	OLF 2RH 40K 120 MO DDB M6	NA
2830	Foothill Middle	Area - Classroom door walkway	2	Wallpack-Plug-in 4 Pin-Prismatic-Wall	KT-WPLED20-S1-8CSB-VDIM	NA
2831	Foothill Middle	Area - Classroom side grass	1	Wallpack-Plug-in 4 Pin-Prismatic-Wall	KT-WPLED20-S1-8CSB-VDIM	NA
2832	Foothill Middle	Area - Classroom side grass	1	Wallpack-Plug-in 4 Pin-Prismatic-Wall	KT-WPLED20-S1-8CSB-VDIM	NA
2833	Foothill Middle	Area - Classroom rear grass	3	Wallpack-Plug-in 4 Pin-Prismatic-Wall	KT-WPLED20-S1-8CSB-VDIM	NA
2834	Foothill Middle	Area - Classroom door Rear driveway	1	Box-Medium-Prismatic-Wall	KT-WPLED20-S1-8CSB-VDIM	NA
2835	Foothill Middle	Area - Classroom door Rear driveway	1	Box-Medium-Prismatic-Wall	KT-WPLED20-S1-8CSB-VDIM	NA
2836	Foothill Middle	Area - Classroom walkway	1	Box-Medium-Prismatic-Wall	KT-WPLED20-S1-8CSB-VDIM	NA
2837	Foothill Middle	Area - Classroom side grass	1	Wallpack-Mogul-Prismatic-Wall	KT-WPLED55-M1-8CSB-VDIM/ MW	NA
2838	Foothill Middle	Area - MPR canopy	1	Box-Medium-Prismatic-Surface	CANOPY54A/020UNVD8SC2/C5/BZ	NA
2839	Foothill Middle	Area - Courtyard flood	1	Flood-Mogul-Clear-Wall slip fit trunion	KT-ALED140PS-M1-5-TM-8CSB-VDIM-P	KTS-MW3-12V-PKO
2840	Foothill Middle	Area - Courtyard flood	1	Flood-Mogul-Clear-Wall slip fit trunion	KT-ALED140PS-M1-5-TM-8CSB-VDIM-P	KTS-MW3-12V-PKO
2841	Foothill Middle	Area - Solar Canopies	15	Vapor Tight-1X4-Prismatic-Surface	KT-VTLED44PS-4A-8CSA-VDIM	KTS-MW3-UV-KO-K2
2842	Foothill Middle	Area - Front Courtyard flood	1	Flood-Mogul-Clear-Wall slip fit trunion	KT-ALED140PS-M1-5-TM-8CSB-VDIM-P	KTS-MW3-12V-PKO
2843	Foothill Middle	Area - Classroom door canopy	1	Box-Medium-Prismatic-Wall	CANOPY54A/020UNVD8SC2/C5/BZ	NA
2844	Glenbrook Middle School	Exterior - Playground Building	4	Wallpack-LED-Frosted-Wall	NOT IN SCOPE	NA
2845	Glenbrook Middle School	Exterior - Class 903 Building	2	Wallpack-LED-Frosted-Wall	NOT IN SCOPE	NA
2846	Glenbrook Middle School	Exterior - Class 406 Building	4	Decorative-LED-Clear-Recessed	NOT IN SCOPE	NA
2847	Glenbrook Middle School	Exterior - Class 800 Building	2	Decorative-LED-Clear-Recessed	NOT IN SCOPE	NA
2848	Glenbrook Middle School	Exterior - Building 300	9	Decorative-LED-Clear-Recessed	NOT IN SCOPE	NA
2849	Glenbrook Middle School	Exterior - Building 700	12	Decorative-LED-Clear-Recessed	NOT IN SCOPE	NA
2850	Glenbrook Middle School	Exterior - Building 200	12	Decorative-LED-Clear-Recessed	NOT IN SCOPE	NA

Line	Site	Area	Fixture/Lamp Qty	Existing Fixture/Lamp	Proposed Fixture/lamp	Controls
2851	Glenbrook Middle School	Exterior - Building 200	2	Wallpack-LED-Frosted-Wall	NOT IN SCOPE	NA
2852	Glenbrook Middle School	Exterior - Building 600	5	Decorative-LED-Clear-Recessed	NOT IN SCOPE	NA
2853	Glenbrook Middle School	Exterior - Multi Use Building	5	Decorative-LED-Clear-Recessed	NOT IN SCOPE	NA
2854	Glenbrook Middle School	Exterior - Building 100	10	Decorative-LED-Clear-Recessed	NOT IN SCOPE	NA
2855	Glenbrook Middle School	Exterior - Main Walkway	7	Decorative-LED-Clear-Recessed	NOT IN SCOPE	NA
2856	Glenbrook Middle School	Exterior - Main Gate	5	Decorative-LED-Clear-Recessed	NOT IN SCOPE	NA
2857	Glenbrook Middle School	Exterior - Gym	4	Flood-LED-Clear-Pole	NOT IN SCOPE	NA
2858	Glenbrook Middle School	Exterior - Gym	5	Wallpack-LED-Clear-Wall	NOT IN SCOPE	NA
2859	Glenbrook Middle School	Exterior - Gym	2	Wallpack-LED-Frosted-Wall	NOT IN SCOPE	NA
2860	Glenbrook Middle School	Class 300 Building - Girls Restroom	1	Decorative-LED-Open - no lens-Surface	NOT IN SCOPE	NA
2861	Glenbrook Middle School	Class 300 Building - Boys Restroom	1	Decorative-LED-Open - no lens-Surface	NOT IN SCOPE	NA
2862	Glenbrook Middle School	Playground Building - PG Boys Restroom	2	Wrap-1X4-Frosted-Surface	(2) KT-LED10T8-48G-840-E & (1) KTLD-2LT8-UV-10C-VDIM	NA
2863	Glenbrook Middle School	Playground Building - PG AG Restroom	1	Wrap-1X4-Frosted-Surface	(2) KT-LED10T8-48G-840-E & (1) KTLD-2LT8-UV-10C-VDIM	NA
2864	Glenbrook Middle School	Playground Building - PG Girls Restroom	2	Wrap-1X4-Frosted-Surface	(2) KT-LED10T8-48G-840-E & (1) KTLD-2LT8-UV-10C-VDIM	NA
2865	Glenbrook Middle School	Exterior - Class 903 Building	2	Wallpack-Medium-Frosted-Wall	KT-WPLED35-M1-8CSB-VDIM/ MW	NA
2866	Glenbrook Middle School	Exterior - Class 406 Building	2	Square-Medium-Clear-Recessed	CANOPYS4A/020UNVD85C2/C5/BZ	NA
2867	Glenbrook Middle School	Exterior - Class 800 Building	1	Square-Medium-Clear-Recessed	CANOPYS4A/020UNVD85C2/C5/BZ	NA
2868	Glenbrook Middle School	Exterior - Class 800 Building	1	Wallpack-Medium-Frosted-Wall	KT-WPLED35-M1-8CSB-VDIM/ MW	NA
2869	Glenbrook Middle School	Exterior - Building 300	1	Wallpack-Medium-Frosted-Wall	KT-WPLED35-M1-8CSB-VDIM/ MW	NA
2870	Glenbrook Middle School	Exterior - Building 200	1	Wallpack-Medium-Frosted-Wall	KT-WPLED35-M1-8CSB-VDIM/ MW	NA
2871	Glenbrook Middle School	Exterior - Building 600	1	Security-Medium-Frosted-Surface	CANOPYS4A/020UNVD85C2/C5/BZ	NA
2872	Glenbrook Middle School	Exterior - Multi Use Building	1	Security-Medium-Frosted-Surface	CANOPYS4A/020UNVD85C2/C5/BZ	NA
2873	Glenbrook Middle School	Exterior - Main Walkway	3	Security-Medium-Frosted-Surface	CANOPYS4A/020UNVD85C2/C5/BZ	NA
2874	Glenbrook Middle School	Exterior - Main Walkway	2	Security-Medium-Frosted-Surface	CANOPYS4A/020UNVD85C2/C5/BZ	NA
2875	Glenbrook Middle School	Exterior - Main Gate	1	Flood-Mogul-Wire Guard-Pole	KT-ALED140PS-M1-5-SF-8CSB-VDIM-P	KTS-MW3-12V-PKO
2876	Glenbrook Middle School	Exterior - Building 500 Home& Hospital	1	Flood-Mogul-Wire Guard-Wall	KT-ALED140PS-M1-5-TM-8CSB-VDIM-P	KTS-MW3-12V-PKO
2877	Glenbrook Middle School	Exterior - Gym	2	Acorn-Medium-Frosted-Pole	ALED5T52N	NA
2878	Glenbrook Middle School	Room 502 Multi Use Building - Stage Side Door (2)	2	Decorative-LED-Open - no lens-Wall	NOT IN SCOPE	NA
2879	Glenbrook Middle School	Class 903 Building - Class 903	16	Troffer-2X4-Prismatic-Recessed	KT-RKIT30PS-24DB-8CSA-VDIM	KTSL-FC2-12V-SM-PIR; KTSL-WS1-B-SG/ G2
2880	Glenbrook Middle School	Class 903 Building - Class 902	15	Troffer-2X4-Prismatic-Recessed	KT-RKIT30PS-24DB-8CSA-VDIM	KTSL-FC2-12V-SM-PIR; KTSL-WS1-B-SG/ G2
2881	Glenbrook Middle School	Class 903 Building - Class 901	12	Troffer-2X4-Prismatic-Recessed	KT-RKIT30PS-24DB-8CSA-VDIM	KTSL-FC2-12V-SM-PIR; KTSL-WS1-B-SG/ G2
2882	Glenbrook Middle School	Class 903 Building - Class 900	18	Troffer-2X4-Prismatic-Recessed	KT-RKIT30PS-24DB-8CSA-VDIM	KTSL-FC2-12V-SM-PIR; KTSL-WS1-B-SG/ G2
2883	Glenbrook Middle School	Class 403 Building - Class 406	9	Wrap-2X4-Prismatic-Suspended	(2) KT-LED10T8-48G-840-E & (1) KTLD-2LT8-UV-10C-VDIM	NA
2884	Glenbrook Middle School	Class 403 Building - Class 405	9	Wrap-2X4-Prismatic-Suspended	(2) KT-LED10T8-48G-840-E & (1) KTLD-2LT8-UV-10C-VDIM	NA
2885	Glenbrook Middle School	Class 403 Building - Class 404	9	Wrap-2X4-Prismatic-Suspended	(2) KT-LED10T8-48G-840-E & (1) KTLD-2LT8-UV-10C-VDIM	NA
2886	Glenbrook Middle School	Class 403 Building - Class 403	2	Wrap-2X4-Prismatic-Suspended	(2) KT-LED10T8-48G-840-E & (1) KTLD-2LT8-UV-10C-VDIM	NA
2887	Glenbrook Middle School	Class 403 Building - Class 402	2	Wrap-2X4-Prismatic-Suspended	(2) KT-LED10T8-48G-840-E & (1) KTLD-2LT8-UV-10C-VDIM	NA
2888	Glenbrook Middle School	Class 403 Building - Girls Restroom	2	Round-Medium-Frosted-Surface	LEDFLUSHDRM020D95C315INWHM	NA
2889	Glenbrook Middle School	Class 403 Building - Girls Restroom	2	Round-Medium-Frosted-Surface	LEDFLUSHDRM020D95C315INWHM	NA
2890	Glenbrook Middle School	Class 800 Building - Class 800	6	Direct/Indirect-1X8-Prismatic-Suspended	(4) KT-LED10T8-48G-840-E & (1) KTLD-4LT8-UV-10C-VDIM	FCIS-010; P12-3BRL-XXX-L01/PICO-WBX-ADAPT/CW-2-WH; LRF2-OCR2B-P-WH/LRF2-DCRB-WH
2891	Glenbrook Middle School	Class 800 Building - Class 800	3	Direct/Indirect-1X4-Prismatic-Suspended	(2) KT-LED10T8-48G-840-E & (1) KTLD-2LT8-UV-10C-VDIM	FCIS-010; P12-3BRL-XXX-L01/PICO-WBX-ADAPT/CW-2-WH; LRF2-OCR2B-P-WH/LRF2-DCRB-WH
2892	Glenbrook Middle School	Class 800 Building - Room 800 Storage	2	Direct/Indirect-1X8-Prismatic-Suspended	(4) KT-LED10T8-48G-840-E & (1) KTLD-4LT8-UV-10C-VDIM	FCIS-010; P12-3BRL-XXX-L01/PICO-WBX-ADAPT/CW-2-WH; LRF2-OCR2B-P-WH/LRF2-DCRB-WH
2893	Glenbrook Middle School	Class 800 Building - Class 802	6	Direct/Indirect-1X8-Prismatic-Suspended	(4) KT-LED10T8-48G-840-E & (1) KTLD-4LT8-UV-10C-VDIM	FCIS-010; P12-3BRL-XXX-L01/PICO-WBX-ADAPT/CW-2-WH; LRF2-OCR2B-P-WH/LRF2-DCRB-WH
2894	Glenbrook Middle School	Class 800 Building - Class 802	3	Direct/Indirect-1X4-Prismatic-Suspended	(2) KT-LED10T8-48G-840-E & (1) KTLD-2LT8-UV-10C-VDIM	FCIS-010; P12-3BRL-XXX-L01/PICO-WBX-ADAPT/CW-2-WH; LRF2-OCR2B-P-WH/LRF2-DCRB-WH
2895	Glenbrook Middle School	Class 300 Building - Janitor Closet	2	Round-Medium-Open - no lens-Pendant	KT-LED9A19-O-940	NA
2896	Glenbrook Middle School	Class 300 Building - Class 303 Storage	3	Wrap-1X4-Frosted-Surface	(2) KT-LED10T8-48G-840-E & (1) KTLD-2LT8-UV-10C-VDIM	NA
2897	Glenbrook Middle School	Class 300 Building - Class 304	9	Wrap-2X4-Frosted-Surface	KT-CWLED44PS-4-8CSA-VDIM / KT-CWLED-SLB-1-KIT	KTSL-FC2-12V-SM-PIR; KTSL-WS1-B-SG/ G2

Line	Site	Area	Fixture/Lamp Qty	Existing Fixture/Lamp	Proposed Fixture/lamp	Controls
2898	Glenbrook Middle School	Class 300 Building - Class 305	9	Wrap-2X4-Frosted-Surface	KT-CWLED44PS-4-8CSA-VDIM / KT-CWLED-SLB-1-KIT	KTSL-FC2-12V-SM-PIR; KTSL-WS1-B-SG/ G2
2899	Glenbrook Middle School	Class 300 Building - Class 306	9	Wrap-2X4-Frosted-Surface	KT-CWLED44PS-4-8CSA-VDIM / KT-CWLED-SLB-1-KIT	KTSL-FC2-12V-SM-PIR; KTSL-WS1-B-SG/ G2
2900	Glenbrook Middle School	Class 300 Building - Class 307	9	Wrap-2X4-Frosted-Surface	KT-CWLED44PS-4-8CSA-VDIM / KT-CWLED-SLB-1-KIT	KTSL-FC2-12V-SM-PIR; KTSL-WS1-B-SG/ G2
2901	Glenbrook Middle School	Class 300 Building - Class 307	9	Wrap-2X4-Frosted-Surface	KT-CWLED44PS-4-8CSA-VDIM / KT-CWLED-SLB-1-KIT	KTSL-FC2-12V-SM-PIR; KTSL-WS1-B-SG/ G2
2902	Glenbrook Middle School	Class 700 Building - Class 700	1	Wrap-2X4-Prismatic-Suspended	(2) KT-LED10T8-48G-840-E & (1) KTLD-2LT8-UV-10C-VDIM	LRF2-OCR2B-P-WH/MRF2-8S-DV-WH
2903	Glenbrook Middle School	Class 700 Building - Class 700	1	Strip-1X4-Open - no lens-Surface	(2) KT-LED10T8-48G-840-E & (1) KTLD-2LT8-UV-10C-VDIM	LRF2-OCR2B-P-WH/MRF2-8S-DV-WH
2904	Glenbrook Middle School	Class 100 Building - Restroom (2)	2	Security-LED-Frosted-Surface	NOT IN SCOPE	NA
2905	Glenbrook Middle School	Class 700 Building - Class 700	1	Strip-1X8-Open - no lens-Surface	KT-MSLED90PS-8-8CSA-VDIM / KT-MSLED-SLB-1	KTSL-FC2-12V-SM-PIR; KTSL-WS1-B-SG/ G2
2906	Glenbrook Middle School	Class 700 Building - Class 701	9	Wrap-2X4-Prismatic-Suspended	(2) KT-LED10T8-48G-840-E & (1) KTLD-2LT8-UV-10C-VDIM	NA
2907	Glenbrook Middle School	Class 700 Building - Class 702	9	Wrap-2X4-Prismatic-Suspended	(2) KT-LED10T8-48G-840-E & (1) KTLD-2LT8-UV-10C-VDIM	NA
2908	Glenbrook Middle School	Class 700 Building - Class 703	9	Wrap-2X4-Prismatic-Suspended	(2) KT-LED10T8-48G-840-E & (1) KTLD-2LT8-UV-10C-VDIM	NA
2909	Glenbrook Middle School	Class 700 Building - Class 704	9	Wrap-2X4-Prismatic-Suspended	(2) KT-LED10T8-48G-840-E & (1) KTLD-2LT8-UV-10C-VDIM	NA
2910	Glenbrook Middle School	Class 700 Building - Class 705	9	Wrap-2X4-Prismatic-Suspended	(2) KT-LED10T8-48G-840-E & (1) KTLD-2LT8-UV-10C-VDIM	NA
2911	Glenbrook Middle School	Class 700 Building - Class 706	9	Wrap-2X4-Prismatic-Suspended	(2) KT-LED10T8-48G-840-E & (1) KTLD-2LT8-UV-10C-VDIM	NA
2912	Glenbrook Middle School	Class 700 Building - Girls Restroom	2	Wrap-1X4-Frosted-Surface	(2) KT-LED10T8-48G-840-E & (1) KTLD-2LT8-UV-10C-VDIM	MS-OP56-DDV-WH
2913	Glenbrook Middle School	Class 700 Building - Storage	2	Round-Medium-Open - no lens-Pendant	KT-LED9A19-O-940	NA
2914	Glenbrook Middle School	Class 700 Building - Boys Restroom	2	Wrap-1X4-Frosted-Surface	(2) KT-LED10T8-48G-840-E & (1) KTLD-2LT8-UV-10C-VDIM	MS-OP56-DDV-WH
2915	Glenbrook Middle School	Class 200 Building - Class 209	9	Wrap-2X4-Prismatic-Suspended	(2) KT-LED10T8-48G-840-E & (1) KTLD-2LT8-UV-10C-VDIM	NA
2916	Glenbrook Middle School	Class 200 Building - Class 208	9	Wrap-2X4-Prismatic-Suspended	(2) KT-LED10T8-48G-840-E & (1) KTLD-2LT8-UV-10C-VDIM	NA
2917	Glenbrook Middle School	Class 200 Building - Class 207	9	Wrap-2X4-Prismatic-Suspended	(2) KT-LED10T8-48G-840-E & (1) KTLD-2LT8-UV-10C-VDIM	NA
2918	Glenbrook Middle School	Class 200 Building - Class 206	9	Wrap-2X4-Prismatic-Suspended	(2) KT-LED10T8-48G-840-E & (1) KTLD-2LT8-UV-10C-VDIM	NA
2919	Glenbrook Middle School	Class 200 Building - Class 205	9	Wrap-2X4-Prismatic-Suspended	(2) KT-LED10T8-48G-840-E & (1) KTLD-2LT8-UV-10C-VDIM	NA
2920	Glenbrook Middle School	Class 200 Building - Library	29	Wrap-2X4-Frosted-Surface	KT-CWLED44PS-4-8CSA-VDIM / KT-CWLED-SLB-1-KIT	KTSL-FC2-12V-SM-PIR; KTSL-WS1-B-SG/ G2
2921	Glenbrook Middle School	Class 200 Building - Library Desk Open Area	2	Wrap-2X4-Frosted-Surface	KT-CWLED44PS-4-8CSA-VDIM / KT-CWLED-SLB-1-KIT	KTSL-FC2-12V-SM-PIR
2922	Glenbrook Middle School	Class 200 Building - Room 210	2	Wrap-2X4-Frosted-Surface	KT-CWLED44PS-4-8CSA-VDIM / KT-CWLED-SLB-1-KIT	KTSL-FC2-12V-SM-PIR
2923	Glenbrook Middle School	Class 200 Building - Room 203	4	Wrap-2X4-Frosted-Surface	KT-CWLED44PS-4-8CSA-VDIM / KT-CWLED-SLB-1-KIT	KTSL-FC2-12V-SM-PIR
2924	Glenbrook Middle School	Class 200 Building - AG Restroom	2	Round-Medium-Frosted-Surface	LEDFLUSHDRM020D9SC315INWHM	NA
2925	Glenbrook Middle School	Class 600 Building - Room 600 HW	1	Wrap-1X4-Frosted-Surface	KT-CWLED44PS-4-8CSA-VDIM / KT-CWLED-SLB-1-KIT	KTSL-FC2-12V-SM-PIR
2926	Glenbrook Middle School	Class 600 Building - Restroom	1	Wrap-1X4-Frosted-Surface	(2) KT-LED10T8-48G-840-E & (1) KTLD-2LT8-UV-10C-VDIM	MS-OP56-DDV-WH
2927	Glenbrook Middle School	Class 600 Building - 600A	1	Wrap-1X4-Frosted-Surface	KT-CWLED44PS-4-8CSA-VDIM / KT-CWLED-SLB-1-KIT	KTSL-FC2-12V-SM-PIR
2928	Glenbrook Middle School	Class 600 Building - Room 600	14	Troffer-2X4-Eggcrate-Recessed	KT-RKIT30PS-24DB-8CSA-VDIM	KTSL-FC2-12V-SM-PIR; KTSL-WS1-B-SG/ G2
2929	Glenbrook Middle School	Class 600 Building - Room 600	1	Troffer-2X4-Eggcrate-Recessed	KT-RKIT30PS-24DB-8CSA-VDIM	KTSL-FC2-12V-SM-PIR
2930	Glenbrook Middle School	Class 600 Building - Room 601	14	Troffer-2X4-Eggcrate-Recessed	KT-RKIT30PS-24DB-8CSA-VDIM	KTSL-FC2-12V-SM-PIR; KTSL-WS1-B-SG/ G2
2931	Glenbrook Middle School	Class 600 Building - Room 600	1	Troffer-2X4-Eggcrate-Recessed	KT-RKIT30PS-24DB-8CSA-VDIM	KTSL-FC2-12V-SM-PIR
2932	Glenbrook Middle School	Class 600 Building - Room 601 Open Space	4	Wrap-1X4-Frosted-Surface	KT-CWLED44PS-4-8CSA-VDIM / KT-CWLED-SLB-1-KIT	KTSL-FC2-12V-SM-PIR
2933	Glenbrook Middle School	Class 600 Building - Trophy Case	1	Strip-1X4-Open - no lens-Surface	(2) KT-LED10T8-48G-840-E & (1) KTLD-2LT8-UV-10C-VDIM	LRF2-OCR2B-P-WH/MRF2-8S-DV-WH
2934	Glenbrook Middle School	Class 600 Building - Room 602A HW	1	Troffer-2X4-Prismatic-Surface	KT-CBLED30PS-24B-8CSA-VDIM / KT-CBLED-SM-24-KIT	KTSL-FC2-12V-SM-PIR
2935	Glenbrook Middle School	Class 600 Building - Room 602A	2	Troffer-2X4-Prismatic-Surface	KT-CBLED30PS-24B-8CSA-VDIM / KT-CBLED-SM-24-KIT	KTSL-FC2-12V-SM-PIR
2936	Glenbrook Middle School	Class 600 Building - Room 602	7	Troffer-2X4-Prismatic-Surface	KT-CBLED30PS-24B-8CSA-VDIM / KT-CBLED-SM-24-KIT	KTSL-FC2-12V-SM-PIR; KTSL-WS1-B-SG/ G2
2937	Glenbrook Middle School	Class 600 Building - Room 603	4	Troffer-2X4-Prismatic-Surface	KT-CBLED30PS-24B-8CSA-VDIM / KT-CBLED-SM-24-KIT	KTSL-FC2-12V-SM-PIR
2938	Glenbrook Middle School	Class 600 Building - Room 603A	3	Troffer-2X4-Prismatic-Surface	KT-CBLED30PS-24B-8CSA-VDIM / KT-CBLED-SM-24-KIT	KTSL-FC2-12V-SM-PIR
2939	Glenbrook Middle School	Class 600 Building - Restroom	1	Wrap-1X4-Frosted-Wall	(2) KT-LED10T8-48G-840-E & (1) KTLD-2LT8-UV-10C-VDIM	MS-OP56-DDV-WH
2940	Glenbrook Middle School	Room 502 Multi Use Building - Multi Use	16	Wrap-2X4-Prismatic-Surface	KT-CWLED44PS-4-8CSA-VDIM / KT-CWLED-SLB-1-KIT	KTSL-FC2-12V-SM-PIR; KTSL-WS1-B-SG/ G2
2941	Glenbrook Middle School	Room 502 Multi Use Building - Stage	12	Track-Medium-Open - no lens-Track	KT-LED8BR30-940	NA
2942	Glenbrook Middle School	Room 502 Multi Use Building - Restroom	1	Wrap-1X4-Frosted-Surface	(2) KT-LED10T8-48G-840-E & (1) KTLD-2LT8-UV-10C-VDIM	MS-OP56-DDV-WH
2943	Glenbrook Middle School	Room 502 Multi Use Building - Electrical	1	Round-Medium-Frosted-Surface	LEDFLUSHDRM020D9SC315INWHM	NA
2944	Glenbrook Middle School	Room 502 Multi Use Building - Hallway	2	Square-Medium-Frosted-Recessed	KT-LED6A19-O-950	NA
2945	Glenbrook Middle School	Room 502 Multi Use Building - Stage Hallway	1	Round-Medium-Frosted-Surface	LEDFLUSHDRM020D9SC315INWHM	NA
2946	Glenbrook Middle School	Room 502 Multi Use Building - Small Office	1	Square-Medium-Frosted-Recessed	KT-LED6A19-O-950	NA
2947	Glenbrook Middle School	Room 502 Multi Use Building - Small Office II	1	Square-Medium-Frosted-Recessed	KT-LED6A19-O-950	NA
2948	Glenbrook Middle School	Room 502 Multi Use Building - Room 515	1	Square-Medium-Clear-Recessed	CANOPY54A/020UNVD8SC2/C5/BZ	NA

Line	Site	Area	Fixture/Lamp Qty	Existing Fixture/Lamp	Proposed Fixture/lamp	Controls
2949	Glenbrook Middle School	Room 502 Multi Use Building - Room 500B Art Room	24	Wrap-1X4-Frosted-Surface	KT-CWLED44PS-4-8CSA-VDIM / KT-CWLED-SLB-1-KIT	KTSL-FC2-12V-SM-PIR; KTSL-WS1-B-SG/ G2
2950	Glenbrook Middle School	Room 502 Multi Use Building - Servery	4	Wrap-2X4-Prismatic-Suspended	(2) KT-LED10T8-48G-840-E & (1) KTLD-2LT8-UV-10C-VDIM	LRF2-OCR2B-P-WH/MRF2-8S-DV-WH/MA-AS-WH
2951	Glenbrook Middle School	Room 502 Multi Use Building - Kitchen	6	Wrap-2X4-Frosted-Surface	KT-CWLED44PS-4-8CSA-VDIM / KT-CWLED-SLB-1-KIT	KTSL-FC2-12V-SM-PIR
2952	Glenbrook Middle School	Room 502 Multi Use Building - Storage Room	2	Wrap-1X4-Frosted-Suspended	(2) KT-LED10T8-48G-840-E & (1) KTLD-2LT8-UV-10C-VDIM	MS-OP56M2-DV-WH
2953	Glenbrook Middle School	Class 100 Building - Room 129	1	Round-Medium-Open - no lens-Pendant	KT-LED9A19-O-940	NA
2954	Glenbrook Middle School	Class 100 Building - Janitor Closet	1	Round-Medium-Open - no lens-Pendant	KT-LED9A19-O-940	NA
2955	Glenbrook Middle School	Class 100 Building - The Vault	2	Round-Medium-Open - no lens-Pendant	KT-LED9A19-O-940	NA
2956	Glenbrook Middle School	Class 100 Building - Staff Room HW	1	Square-Medium-Clear-Recessed	CANOPYS4A/020UNVD85C2/C5/BZ	NA
2957	Glenbrook Middle School	Class 100 Building - Staff Room AG Restroom	2	Wrap-2X4-Frosted-Surface	(2) KT-LED10T8-48G-840-E & (1) KTLD-2LT8-UV-10C-VDIM	MS-OP56-DDV-WH
2958	Glenbrook Middle School	Class 100 Building - Staff Room	4	Wrap-2X4-Prismatic-Suspended	(2) KT-LED10T8-48G-840-E & (1) KTLD-2LT8-UV-10C-VDIM	NA
2959	Glenbrook Middle School	Class 100 Building - Copy Room	2	Wrap-1X4-Frosted-Surface	KT-CWLED44PS-4-8CSA-VDIM / KT-CWLED-SLB-1-KIT	KTSL-FC2-12V-SM-PIR
2960	Glenbrook Middle School	Class 100 Building - Office	2	Wrap-1X4-Frosted-Surface	KT-CWLED44PS-4-8CSA-VDIM / KT-CWLED-SLB-1-KIT	KTSL-FC2-12V-SM-PIR; KTSL-WS1-B-SG/ G2
2961	Glenbrook Middle School	Class 100 Building - Server	1	Wrap-1X4-Frosted-Surface	KT-CWLED44PS-4-8CSA-VDIM / KT-CWLED-SLB-1-KIT	KTSL-FC2-12V-SM-PIR
2962	Glenbrook Middle School	Class 100 Building - Main Office	12	Wrap-1X4-Frosted-Surface	KT-CWLED44PS-4-8CSA-VDIM / KT-CWLED-SLB-1-KIT	KTSL-FC2-12V-SM-PIR; KTSL-WS1-B-SG/ G2
2963	Glenbrook Middle School	Class 100 Building - Office Supply	1	Wrap-1X4-Frosted-Surface	KT-CWLED44PS-4-8CSA-VDIM / KT-CWLED-SLB-1-KIT	KTSL-FC2-12V-SM-PIR; KTSL-WS1-B-SG/ G2
2964	Glenbrook Middle School	Class 100 Building - Storage	1	Wrap-1X4-Frosted-Surface	KT-CWLED44PS-4-8CSA-VDIM / KT-CWLED-SLB-1-KIT	KTSL-FC2-12V-SM-PIR
2965	Glenbrook Middle School	Class 100 Building - Break Room	2	Wrap-1X4-Frosted-Surface	KT-CWLED44PS-4-8CSA-VDIM / KT-CWLED-SLB-1-KIT	KTSL-FC2-12V-SM-PIR
2966	Glenbrook Middle School	Class 100 Building - Restroom	1	Wrap-1X4-Frosted-Surface	(2) KT-LED10T8-48G-840-E & (1) KTLD-2LT8-UV-10C-VDIM	MS-OP56-DDV-WH
2967	Glenbrook Middle School	Class 100 Building - Office Psychologist	2	Wrap-1X4-Frosted-Surface	KT-CWLED44PS-4-8CSA-VDIM / KT-CWLED-SLB-1-KIT	KTSL-FC2-12V-SM-PIR; KTSL-WS1-B-SG/ G2
2968	Glenbrook Middle School	Class 100 Building - Office III	1	Wrap-1X4-Frosted-Surface	KT-CWLED44PS-4-8CSA-VDIM / KT-CWLED-SLB-1-KIT	KTSL-FC2-12V-SM-PIR; KTSL-WS1-B-SG/ G2
2969	Glenbrook Middle School	Class 100 Building - Class 105	9	Wrap-1X4-Frosted-Surface	KT-CWLED44PS-4-8CSA-VDIM / KT-CWLED-SLB-1-KIT	KTSL-FC2-12V-SM-PIR; KTSL-WS1-B-SG/ G2
2970	Glenbrook Middle School	Class 100 Building - Class 106	9	Wrap-1X4-Frosted-Surface	KT-CWLED44PS-4-8CSA-VDIM / KT-CWLED-SLB-1-KIT	KTSL-FC2-12V-SM-PIR; KTSL-WS1-B-SG/ G2
2971	Glenbrook Middle School	Class 100 Building - 106 Office	2	Troffer-2X4-Prismatic-Recessed	KT-RKIT30PS-24DB-8CSA-VDIM	KTSL-FC2-12V-SM-PIR; KTSL-WS1-B-SG/ G2
2972	Glenbrook Middle School	Class 100 Building - Class 107	12	Wrap-2X4-Prismatic-Suspended	(2) KT-LED10T8-48G-840-E & (1) KTLD-2LT8-UV-10C-VDIM	NA
2973	Glenbrook Middle School	Class 100 Building - Utility	1	Wrap-1X4-Frosted-Surface	KT-CWLED44PS-4-8CSA-VDIM / KT-CWLED-SLB-1-KIT	KTSL-FC2-12V-SM-PIR
2974	Glenbrook Middle School	Class 100 Building - Class 108	8	Wrap-2X4-Prismatic-Suspended	(2) KT-LED10T8-48G-840-E & (1) KTLD-2LT8-UV-10C-VDIM	NA
2975	Glenbrook Middle School	Gym - Gym	2	Highbay-1X4-Wire Guard-Surface	KT-HBLE090-1.5F-840-VDIM-P /G2 / KT-HBLE-WG-4-KIT /G2	KTSL-FC3-12V-PKO-PIR
2976	Glenbrook Middle School	Gym - Gym	15	Highbay-1X4-Wire Guard-Surface	KT-HBLE090-1.5F-840-VDIM-P /G2 / KT-HBLE-WG-4-KIT /G2	KTSL-FC3-12V-PKO-PIR
2977	Glenbrook Middle School	Gym - Girls LR	11	Vapor Tight-1X4-Clear-Surface	KT-VTLED44PS-4A-8CSA-VDIM	KTS-MW3-UV-KO-K2
2978	Glenbrook Middle School	Gym - Girls LR	1	Vapor Tight-1X4-Clear-Surface	KT-VTLED44PS-4A-8CSA-VDIM	KTS-MW3-UV-KO-K2
2979	Glenbrook Middle School	Gym - Coach Room	3	Industrial Strip-1X4-Wire Guard-Surface	(2) KT-LED10T8-48G-840-E & (1) KTLD-2LT8-UV-10C-VDIM	LRF2-OCR2B-P-WH/MRF2-8S-DV-WH
2980	Glenbrook Middle School	Gym - Coach Room	1	Industrial Strip-1X4-Wire Guard-Surface	(2) KT-LED10T8-48G-840-E & (1) KTLD-2LT8-UV-10C-VDIM	LRF2-OCR2B-P-WH/MRF2-8S-DV-WH
2981	Glenbrook Middle School	Gym - Girls LR	11	Vapor Tight-1X4-Clear-Surface	KT-VTLED44PS-4A-8CSA-VDIM	KTS-MW3-UV-KO-K2
2982	Glenbrook Middle School	Gym - Girls LR	1	Vapor Tight-1X4-Clear-Surface	KT-VTLED44PS-4A-8CSA-VDIM	KTS-MW3-UV-KO-K2
2983	Gregory Gardens Elementary	- Toward playground	2	Wallpack-Mogul-Prismatic-Wall	KT-WPLED55-M1-8CSB-VDIM/ MW	NA
2984	Gregory Gardens Elementary	MPR and Admin - Multipurpose	4	Indirect sconce-Medium-Open - no lens-Wall	NOT IN SCOPE	NA
2985	Gregory Gardens Elementary	MPR and Admin - Stage lift	1	Keyless -Medium-Open - no lens-Wall	NOT IN SCOPE	NA
2986	Gregory Gardens Elementary	MPR and Admin - Workroom	1	Keyless -Medium-Open - no lens-Surface	NOT IN SCOPE	NA
2987	Gregory Gardens Elementary	MPR and Admin - Staff hallway	1	Square -Medium-Clear-Recessed	NOT IN SCOPE	NA
2988	Gregory Gardens Elementary	MPR and Admin - Reception hall	1	Square -Medium-Clear-Recessed	NOT IN SCOPE	NA
2989	Gregory Gardens Elementary	- Daycare portable	18	Troffer-2X4-Prismatic-I/O Recessed	NOT IN SCOPE	NA
2990	Gregory Gardens Elementary	- Daycare portable	6	Troffer-2X4-Prismatic-I/O Recessed	NOT IN SCOPE	NA
2991	Gregory Gardens Elementary	- Daycare restroom	1	Troffer-2X4-Prismatic-Recessed	NOT IN SCOPE	NA
2992	Gregory Gardens Elementary	- Daycare restroom	1	Troffer-2X4-Prismatic-Recessed	NOT IN SCOPE	NA
2993	Gregory Gardens Elementary	- Restroom	1	Vanity-Medium-Glass-Wall	NOT IN SCOPE	NA
2994	Gregory Gardens Elementary	MPR and Admin - Multipurpose	32	Wrap-1X4-Prismatic-Surface	KT-CWLED44PS-4-8CSA-VDIM / KT-CWLED-SLB-1-KIT	KTSL-FC2-12V-SM-PIR; KTSL-WS1-B-SG/ G2
2995	Gregory Gardens Elementary	MPR and Admin - Stage lift	1	Box-1X4-Frosted-Wall	KT-CWLED44PS-4-8CSA-VDIM / KT-CWLED-SLB-1-KIT	KTSL-FC2-12V-SM-PIR
2996	Gregory Gardens Elementary	MPR and Admin - Stage	7	Wrap-1X4-Prismatic-Aircraft Cable	(4) KT-LED10T8-48G-840-E & (1) KTLD-4LT8-UV-10C-VDIM	LRF2-OCR2B-P-WH/MRF2-8S-DV-WH/MA-AS-WH
2997	Gregory Gardens Elementary	MPR and Admin - Stage stair	1	Keyless -Medium-Open - no lens-Wall	LEDFLUSHDRM020D9S315INWHM	NA
2998	Gregory Gardens Elementary	MPR and Admin - PTA workroom	4	Wrap-1X4-Prismatic-Surface	KT-CWLED44PS-4-8CSA-VDIM / KT-CWLED-SLB-1-KIT	KTSL-FC2-12V-SM-PIR

Line	Site	Area	Fixture/Lamp Qty	Existing Fixture/Lamp	Proposed Fixture/lamp	Controls
2999	Gregory Gardens Elementary		-18	8 Box-LED-Frosted-Pendant	NOT IN SCOPE	NA
3000	Gregory Gardens Elementary	MPR and Admin - Kitchen		6 Wrap-1X4-Prismatic-Surface	KT-CWLED44PS-4-8CSA-VDIM / KT-CWLED-SLB-1-KIT	KTSL-FC2-12V-SM-PIR
3001	Gregory Gardens Elementary	MPR and Admin - Kitchen		1 Wrap-1X4-Prismatic-Surface	KT-CWLED44PS-4-8CSA-VDIM / KT-CWLED-SLB-1-KIT	KTSL-FC2-12V-SM-PIR
3002	Gregory Gardens Elementary	MPR and Admin - Kitchen		2 Wrap-1X4-Prismatic-Surface	KT-CWLED44PS-4-8CSA-VDIM / KT-CWLED-SLB-1-KIT	KTSL-FC2-12V-SM-PIR
3003	Gregory Gardens Elementary	MPR and Admin - Kitchen pantry		2 Wrap-1X4-Prismatic-Surface	KT-CWLED44PS-4-8CSA-VDIM / KT-CWLED-SLB-1-KIT	KTSL-FC2-12V-SM-PIR
3004	Gregory Gardens Elementary	MPR and Admin - Custodial		1 Keyless -Medium-Open - no lens-Surface	LEDFLUSHDRM020D9SC315INWHM	NA
3005	Gregory Gardens Elementary	MPR and Admin - Staff restroom		1 Keyless -Medium-Open - no lens-Surface	LEDFLUSHDRM020D9SC315INWHM	NA
3006	Gregory Gardens Elementary	MPR and Admin - Heater room		2 Keyless -Medium-Open - no lens-Surface	LEDFLUSHDRM020D9SC315INWHM	MS-OP56M2-DV-WH
3007	Gregory Gardens Elementary	MPR and Admin - Storage		2 Keyless -Medium-Open - no lens-Surface	LEDFLUSHDRM020D9SC315INWHM	MS-OP56M2-DV-WH
3008	Gregory Gardens Elementary	MPR and Admin - Workroom		1 Wrap-1X4-Prismatic-Surface	KT-CWLED44PS-4-8CSA-VDIM / KT-CWLED-SLB-1-KIT	KTSL-FC2-12V-SM-PIR
3009	Gregory Gardens Elementary	MPR and Admin - Staff Single		1 Drum-Plug-in 2 Pin-Prismatic-Surface	LEDFLUSHDRM020D9SC315INWHM	MS-OP56M2-DV-WH
3010	Gregory Gardens Elementary	MPR and Admin - Staff Single		1 Drum-Plug-in 2 Pin-Prismatic-Wall	LEDFLUSHDRM020D9SC315INWHM	MS-OP56M2-DV-WH
3011	Gregory Gardens Elementary	MPR and Admin - Staff Single		1 Vapor Tight-1X4-Prismatic-Surface	KT-VTLED44PS-4A-8CSA-VDIM	KTS-MW3-UV-KO-K2
3012	Gregory Gardens Elementary	MPR and Admin - Staff Single		1 Vapor Tight-1X4-Prismatic-Surface	KT-VTLED44PS-4A-8CSA-VDIM	KTS-MW3-UV-KO-K2
3013	Gregory Gardens Elementary	MPR and Admin - Principal		2 Wrap-1X4-Prismatic-Surface	KT-CWLED44PS-4-8CSA-VDIM / KT-CWLED-SLB-1-KIT	KTSL-FC2-12V-SM-PIR
3014	Gregory Gardens Elementary	MPR and Admin - Staff Lounge		4 Box-2X4-Prismatic-Reflector Surface	KT-CBLED30PS-24B-8CSA-VDIM / KT-CBLED-SM-24-KIT	KTSL-FC2-12V-SM-PIR
3015	Gregory Gardens Elementary	MPR and Admin - Staff workroom		4 Box-2X4-Prismatic-Reflector Surface	KT-CBLED30PS-24B-8CSA-VDIM / KT-CBLED-SM-24-KIT	KTSL-FC2-12V-SM-PIR
3016	Gregory Gardens Elementary	- Storage		2 Porcelain-Medium-Open - no lens-Surface	NOT IN SCOPE	NA
3017	Gregory Gardens Elementary	- Electrical		1 Porcelain-Medium-Open - no lens-Pull chain surface	NOT IN SCOPE	NA
3018	Gregory Gardens Elementary	MPR and Admin - Staff hallway		1 Wrap-1X4-Prismatic-Surface	KT-CWLED44PS-4-8CSA-VDIM / KT-CWLED-SLB-1-KIT	KTSL-FC2-12V-SM-PIR
3019	Gregory Gardens Elementary	MPR and Admin - Staff hallway		1 Drum-Plug-in 2 Pin-Prismatic-Surface	LEDFLUSHDRM020D9SC315INWHM	NA
3020	Gregory Gardens Elementary	MPR and Admin - Psych		2 Wrap-1X4-Prismatic-Surface	KT-CWLED44PS-4-8CSA-VDIM / KT-CWLED-SLB-1-KIT	KTSL-FC2-12V-SM-PIR
3021	Gregory Gardens Elementary	MPR and Admin - Office		2 Wrap-1X4-Prismatic-Surface	KT-CWLED44PS-4-8CSA-VDIM / KT-CWLED-SLB-1-KIT	KTSL-FC2-12V-SM-PIR; KTSL-WS1-B-SG/ G2
3022	Gregory Gardens Elementary	MPR and Admin - Reception		2 Wrap-1X4-Prismatic-Surface	KT-CWLED44PS-4-8CSA-VDIM / KT-CWLED-SLB-1-KIT	KTSL-FC2-12V-SM-PIR
3023	Gregory Gardens Elementary	MPR and Admin - Reception entry		1 Wrap-1X4-Prismatic-Surface	KT-CWLED44PS-4-8CSA-VDIM / KT-CWLED-SLB-1-KIT	KTSL-FC2-12V-SM-PIR
3024	Gregory Gardens Elementary	MPR and Admin - Reception hall		1 Wrap-1X4-Prismatic-Surface	KT-CWLED44PS-4-8CSA-VDIM / KT-CWLED-SLB-1-KIT	KTSL-FC2-12V-SM-PIR
3025	Gregory Gardens Elementary	MPR and Admin - nurse		2 Wrap-1X4-Prismatic-Surface	KT-CWLED44PS-4-8CSA-VDIM / KT-CWLED-SLB-1-KIT	KTSL-FC2-12V-SM-PIR
3026	Gregory Gardens Elementary	MPR and Admin - Nurse restroom		1 Globe-Medium-Open - no lens-Surface	KT-LED16A21-O-940	MS-OP56M2-DV-WH
3027	Gregory Gardens Elementary	MPR and Admin - Office		1 Wrap-1X4-Prismatic-Surface	KT-CWLED44PS-4-8CSA-VDIM / KT-CWLED-SLB-1-KIT	KTSL-FC2-12V-SM-PIR; KTSL-WS1-B-SG/ G2
3028	Gregory Gardens Elementary	- Boys restroom		2 Vandal box-1X4-Prismatic-Surface	KT-CWLED44PS-4-8CSA-VDIM / KT-CWLED-SLB-1-KIT	KTSL-FC2-12V-SM-PIR
3029	Gregory Gardens Elementary	- Girls restroom		2 Vandal box-1X4-Prismatic-Surface	KT-CWLED44PS-4-8CSA-VDIM / KT-CWLED-SLB-1-KIT	KTSL-FC2-12V-SM-PIR
3030	Gregory Gardens Elementary	- Storage		2 Porcelain-Medium-Open - no lens-Surface	KT-LED9A19-O-940	MS-OP56M2-DV-WH
3031	Gregory Gardens Elementary		-22	4 Direct/Indirect-12 foot-Louvre-I/O Suspended	(2) KT-LED10T8-48G-840-E & (1) KTLD-2LT8-UV-10C-VDIM	FCIS-010; PJ2-3BRL-XXX-L01/PICO-WBX-ADAPT/CW-2-WH; LRF2-OCR2B-P-WH/LRF2-DCRB-WH
3032	Gregory Gardens Elementary		-23	4 Direct/Indirect-12 foot-Louvre-I/O Suspended	(2) KT-LED10T8-48G-840-E & (1) KTLD-2LT8-UV-10C-VDIM	FCIS-010; PJ2-3BRL-XXX-L01/PICO-WBX-ADAPT/CW-2-WH; LRF2-OCR2B-P-WH/LRF2-DCRB-WH
3033	Gregory Gardens Elementary	- P4		11 Troffer-1X8-Prismatic-Recessed	(4) KT-LED10T8-48G-840-E & (1) KTLD-4LT8-UV-10C-VDIM	FCIS-010; PJ2-3BRL-XXX-L01/PICO-WBX-ADAPT/CW-2-WH; LRF2-OCR2B-P-WH/LRF2-DCRB-WH
3034	Gregory Gardens Elementary	- Restroom		1 Globe-Medium-Glass-Surface	KT-LED9A19-O-940	MS-OP56M2-DV-WH
3035	Gregory Gardens Elementary	- Storage		1 Square-Medium-Heavy glass-Surface	KT-LED9A19-O-940	MS-OP56M2-DV-WH
3036	Gregory Gardens Elementary	- P3		11 Troffer-1X8-Prismatic-Recessed	(4) KT-LED10T8-48G-840-E & (1) KTLD-4LT8-UV-10C-VDIM	FCIS-010; PJ2-3BRL-XXX-L01/PICO-WBX-ADAPT/CW-2-WH; LRF2-OCR2B-P-WH/LRF2-DCRB-WH
3037	Gregory Gardens Elementary	- Storage		1 Porcelain-Medium-Open - no lens-Surface	NOT IN SCOPE	NA
3038	Gregory Gardens Elementary	- Storage		1 Porcelain-Medium-Open - no lens-Surface	NOT IN SCOPE	NA
3039	Gregory Gardens Elementary	- Storage		1 Porcelain-Medium-Open - no lens-Surface	NOT IN SCOPE	NA
3040	Gregory Gardens Elementary	- Storage		1 Porcelain-Medium-Open - no lens-Surface	NOT IN SCOPE	NA
3041	Gregory Gardens Elementary	- P2		11 Troffer-1X8-Prismatic-Recessed	(4) KT-LED10T8-48G-840-E & (1) KTLD-4LT8-UV-10C-VDIM	FCIS-010; PJ2-3BRL-XXX-L01/PICO-WBX-ADAPT/CW-2-WH; LRF2-OCR2B-P-WH/LRF2-DCRB-WH
3042	Gregory Gardens Elementary	- K1		4 Square-Medium-Glass-Recessed	NOT IN SCOPE	NA
3043	Gregory Gardens Elementary	- Restroom		2 Jar-Medium-Clear-Surface	NOT IN SCOPE	NA
3044	Gregory Gardens Elementary	- P1		11 Troffer-1X8-Prismatic-Recessed	(4) KT-LED10T8-48G-840-E & (1) KTLD-4LT8-UV-10C-VDIM	FCIS-010; PJ2-3BRL-XXX-L01/PICO-WBX-ADAPT/CW-2-WH; LRF2-OCR2B-P-WH/LRF2-DCRB-WH
3045	Gregory Gardens Elementary	- K2		4 Square-Medium-Glass-Recessed	NOT IN SCOPE	NA

Line	Site	Area	Fixture/Lamp Qty	Existing Fixture/Lamp	Proposed Fixture/lamp	Controls
3046	Gregory Gardens Elementary	- Restroom	2	Jar-Medium-Clear-Surface	NOT IN SCOPE	NA
3047	Gregory Gardens Elementary	- P5	11	Troffer-1X8-Prismatic-Recessed	(4) KT-LED10T8-48G-840-E & (1) KTLD-4LT8-UV-10C-VDIM	FCIS-010; P12-3BRL-XXX-L01/PICO-WBX-ADAPT/CW-2-WH; LRF2-OCR2B-P-WH/LRF2-DCRB-WH
3048	Gregory Gardens Elementary	- K3	4	Square-Medium-Glass-Recessed	NOT IN SCOPE	NA
3049	Gregory Gardens Elementary	- Restroom	2	Jar-Medium-Clear-Surface	NOT IN SCOPE	NA
3050	Gregory Gardens Elementary	- P6	11	Troffer-1X8-Prismatic-Recessed	(4) KT-LED10T8-48G-840-E & (1) KTLD-4LT8-UV-10C-VDIM	FCIS-010; P12-3BRL-XXX-L01/PICO-WBX-ADAPT/CW-2-WH; LRF2-OCR2B-P-WH/LRF2-DCRB-WH
3051	Gregory Gardens Elementary	- K4	4	Square-Medium-Glass-Recessed	NOT IN SCOPE	NA
3052	Gregory Gardens Elementary	- Restroom	2	Jar-Medium-Clear-Surface	NOT IN SCOPE	NA
3053	Gregory Gardens Elementary	- Restroom	1	Globe-Medium-Glass-Surface	KT-LED9A19-O-940	MS-OPS6M2-DV-WH
3054	Gregory Gardens Elementary	- Restroom	1	Globe-Medium-Glass-Surface	KT-LED9A19-O-940	MS-OPS6M2-DV-WH
3055	Gregory Gardens Elementary	- Electrical	1	Porcelain-Medium-Open - no lens-Pull chain surface	NOT IN SCOPE	NA
3056	Gregory Gardens Elementary	- Restroom	1	Globe-Medium-Glass-Surface	KT-LED9A19-O-940	MS-OPS6M2-DV-WH
3057	Gregory Gardens Elementary	- Restroom	1	Globe-Medium-Glass-Surface	KT-LED9A19-O-940	MS-OPS6M2-DV-WH
3058	Gregory Gardens Elementary	- Restroom	1	Globe-Medium-Glass-Surface	KT-LED9A19-O-940	MS-OPS6M2-DV-WH
3059	Gregory Gardens Elementary	- Restroom	2	Jar-Medium-Clear-Surface	NOT IN SCOPE	NA
3060	Gregory Gardens Elementary	- Storage	1	Square-Medium-Heavy glass-Surface	KT-LED9A19-O-940	MS-OPS6M2-DV-WH
3061	Gregory Gardens Elementary	- Storage	1	Square-Medium-Heavy glass-Surface	KT-LED9A19-O-940	MS-OPS6M2-DV-WH
3062	Gregory Gardens Elementary	- Restroom	2	Jar-Medium-Clear-Surface	NOT IN SCOPE	NA
3063	Gregory Gardens Elementary	- Canopy walkway	4	Square-Medium-Clear-Recessed	NOT IN SCOPE	NA
3064	Gregory Gardens Elementary	- Canopy walkway	9	Square-Medium-Clear-Recessed	NOT IN SCOPE	NA
3065	Gregory Gardens Elementary	- Canopy walkway	9	Square-Medium-Clear-Recessed	NOT IN SCOPE	NA
3066	Gregory Gardens Elementary	- Storage	1	Square-Medium-Heavy glass-Surface	KT-LED9A19-O-940	MS-OPS6M2-DV-WH
3067	Gregory Gardens Elementary	- Storage	1	Square-Medium-Heavy glass-Surface	KT-LED9A19-O-940	MS-OPS6M2-DV-WH
3068	Gregory Gardens Elementary	- Toward parking	1	Wallpack-LED-Prismatic-Wall	NOT IN SCOPE	NA
3069	Gregory Gardens Elementary	- Canopy walkway	2	Square-Medium-Clear-Recessed	NOT IN SCOPE	NA
3070	Gregory Gardens Elementary	- Storage	1	Square-Medium-Heavy glass-Surface	KT-LED9A19-O-940	MS-OPS6M2-DV-WH
3071	Gregory Gardens Elementary	- Pod center classroom	15	Troffer-2X4-Prismatic-Recessed	KT-RKT30PS-24DB-8CSA-VDIM	KTSL-FC2-12V-SM-PIR; KTSL-WS1-B-SG/ G2
3072	Gregory Gardens Elementary	- Toward quad	1	Wallpack-LED-Prismatic-Wall	NOT IN SCOPE	NA
3073	Gregory Gardens Elementary	- Toward quad	1	Flood-LED-Clear-Wall	NOT IN SCOPE	NA
3074	Gregory Gardens Elementary	- Canopy above door	2	Square-Medium-Clear-Recessed	NOT IN SCOPE	NA
3075	Gregory Gardens Elementary	- Pod center classroom	7	Square-Medium-Heavy glass-Surface	KT-LED9A19-O-940	NA
3076	Gregory Gardens Elementary	- Canopy walkway	21	Square-Medium-Clear-Recessed	NOT IN SCOPE	NA
3077	Gregory Gardens Elementary	- Restroom	1	Globe-Medium-Glass-Surface	KT-LED9A19-O-940	MS-OPS6M2-DV-WH
3078	Gregory Gardens Elementary	- Restroom	1	Globe-Medium-Glass-Surface	KT-LED9A19-O-940	MS-OPS6M2-DV-WH
3079	Gregory Gardens Elementary	- Toward quad	2	Wallpack-LED-Clear-Wall	NOT IN SCOPE	NA
3080	Gregory Gardens Elementary	- Workroom	3	Troffer-1X8-Prismatic-Recessed	(4) KT-LED10T8-48G-840-E & (1) KTLD-4LT8-UV-10C-VDIM	LRF2-OCR2B-P-WH/MRF2-8S-DV-WH/MA-AS-WH
3081	Gregory Gardens Elementary	- Toward quad	1	Wallpack-LED-Clear-Wall	NOT IN SCOPE	NA
3082	Gregory Gardens Elementary	- Canopy walkway	9	Square-Medium-Clear-Recessed	NOT IN SCOPE	NA
3083	Gregory Gardens Elementary	- Canopy walkway	9	Square-Medium-Clear-Recessed	NOT IN SCOPE	NA
3084	Gregory Gardens Elementary	- Canopy walkway	13	Square-Medium-Clear-Recessed	NOT IN SCOPE	NA
3085	Gregory Gardens Elementary	- Workroom	3	Troffer-1X4-Prismatic-Recessed	KT-RKT35PS-14DB-8CSA-VDIM	KTSL-FC2-12V-SM-PIR
3086	Gregory Gardens Elementary	- Audiology	2	Troffer-1X8-Prismatic-Recessed	(4) KT-LED10T8-48G-840-E & (1) KTLD-4LT8-UV-10C-VDIM	LRF2-OCR2B-P-WH/MRF2-8S-DV-WH/MA-AS-WH
3087	Gregory Gardens Elementary	- Canopy walkway	9	Square-Medium-Clear-Recessed	NOT IN SCOPE	NA
3088	Gregory Gardens Elementary	- Toward quad	1	Wallpack-LED-Clear-Wall	NOT IN SCOPE	NA
3089	Gregory Gardens Elementary	- Canopy walkway	8	Square-Medium-Prismatic-Surface	NOT IN SCOPE	NA
3090	Gregory Gardens Elementary	- Audiology	1	Troffer-1X4-Prismatic-Recessed	KT-RKT35PS-14DB-8CSA-VDIM	KTSL-FC2-12V-SM-PIR
3091	Gregory Gardens Elementary	- Audio booth	1	Square-Medium-Heavy glass-Surface	KT-LED9A19-O-940	MS-OPS6M2-DV-WH
3092	Gregory Gardens Elementary	- Toward walkway by doors	2	Wallpack-LED-Clear-Wall	NOT IN SCOPE	NA
3093	Gregory Gardens Elementary	- Toward walkway by doors	2	Wallpack-LED-Clear-Wall	NOT IN SCOPE	NA
3094	Gregory Gardens Elementary	- Workroom	2	Troffer-1X8-Prismatic-Recessed	(4) KT-LED10T8-48G-840-E & (1) KTLD-4LT8-UV-10C-VDIM	LRF2-OCR2B-P-WH/MRF2-8S-DV-WH/MA-AS-WH
3095	Gregory Gardens Elementary	- Workroom	2	Troffer-1X4-Prismatic-Recessed	KT-RKT35PS-14DB-8CSA-VDIM	KTSL-FC2-12V-SM-PIR

Line	Site	Area	Fixture/Lamp Qty	Existing Fixture/Lamp	Proposed Fixture/lamp	Controls
3096	Gregory Gardens Elementary	- Private office		1 Wrap-1X4-Prismatic-Surface	KT-CWLED44PS-4-8CSA-VDIM / KT-CWLED-SLB-1-KIT	KTSL-FC2-12V-SM-PIR; KTSL-WS1-B-SG/ G2
3097	Gregory Gardens Elementary	- Private office		1 Wrap-1X4-Prismatic-Surface	KT-CWLED44PS-4-8CSA-VDIM / KT-CWLED-SLB-1-KIT	KTSL-FC2-12V-SM-PIR; KTSL-WS1-B-SG/ G2
3098	Gregory Gardens Elementary		-9	9 Box Indirect Direct-1X8-Prismatic-Suspended	(2) LED36T8/G/8/840 & (1) LED36T8/DR/D2L	FCIS-010; PJ2-3BRL-XXX-L01/PICO-WBX-ADAPT/CW-2-WH; LRF2-OCR2B-P-WH/LRF2-DCRB-WH
3099	Gregory Gardens Elementary		-10	9 Box Indirect Direct-1X8-Prismatic-Suspended	(2) LED36T8/G/8/840 & (1) LED36T8/DR/D2L	FCIS-010; PJ2-3BRL-XXX-L01/PICO-WBX-ADAPT/CW-2-WH; LRF2-OCR2B-P-WH/LRF2-DCRB-WH
3100	Gregory Gardens Elementary	- Toward walkway by door		1 Wallpack-LED-Clear-Wall	NOT IN SCOPE	NA
3101	Gregory Gardens Elementary		-11	9 Box Indirect Direct-1X8-Prismatic-Suspended	(2) LED36T8/G/8/840 & (1) LED36T8/DR/D2L	FCIS-010; PJ2-3BRL-XXX-L01/PICO-WBX-ADAPT/CW-2-WH; LRF2-OCR2B-P-WH/LRF2-DCRB-WH
3102	Gregory Gardens Elementary	- Toward walkway by door		1 Wallpack-LED-Clear-Wall	NOT IN SCOPE	NA
3103	Gregory Gardens Elementary		-13	9 Wide wrap-1X4-Prismatic-Pendant	(2) KT-LED10T8-48G-840-E & (1) KTLD-2LT8-UV-10C-VDIM	FCIS-010; PJ2-3BRL-XXX-L01/PICO-WBX-ADAPT/CW-2-WH; LRF2-OCR2B-P-WH/LRF2-DCRB-WH
3104	Gregory Gardens Elementary		-14	9 Wide wrap-1X4-Prismatic-Surface	KT-CWLED44PS-4-8CSA-VDIM / KT-CWLED-SLB-1-KIT	KTSL-FC2-12V-SM-PIR; KTSL-WS1-B-SG/ G2
3105	Gregory Gardens Elementary		-15	9 Wide wrap-1X4-Prismatic-Pendant	(2) KT-LED10T8-48G-840-E & (1) KTLD-2LT8-UV-10C-VDIM	FCIS-010; PJ2-3BRL-XXX-L01/PICO-WBX-ADAPT/CW-2-WH; LRF2-OCR2B-P-WH/LRF2-DCRB-WH
3106	Gregory Gardens Elementary		-16	8 Wrap-1X8-Prismatic-Pendant	(4) KT-LED10T8-48G-840-E & (1) KTLD-4LT8-UV-10C-VDIM	FCIS-010; PJ2-3BRL-XXX-L01/PICO-WBX-ADAPT/CW-2-WH; LRF2-OCR2B-P-WH/LRF2-DCRB-WH
3107	Gregory Gardens Elementary		-17	9 Box Indirect Direct-1X8-Prismatic-Suspended	(2) LED36T8/G/8/840 & (1) LED36T8/DR/D2L	FCIS-010; PJ2-3BRL-XXX-L01/PICO-WBX-ADAPT/CW-2-WH; LRF2-OCR2B-P-WH/LRF2-DCRB-WH
3108	Gregory Gardens Elementary		-19	10 Box Indirect Direct-1X8-Prismatic-Suspended	(2) LED36T8/G/8/840 & (1) LED36T8/DR/D2L	FCIS-010; PJ2-3BRL-XXX-L01/PICO-WBX-ADAPT/CW-2-WH; LRF2-OCR2B-P-WH/LRF2-DCRB-WH
3109	Gregory Gardens Elementary	- Custodian office		2 Decorative-Round-Frosted-Surface	LEDFLUSHDRM020D9S3C15INWHM	MS-OPS6M2-DV-WH
3110	Gregory Gardens Elementary	- Custodian server		2 Strip-1X4-Wireguard -Surface	(2) KT-LED10T8-48G-840-E & (1) KTLD-2LT8-UV-10C-VDIM	MS-OPS6M2-DV-WH
3111	Gregory Gardens Elementary	- 12 hall		1 Box-2X4-Prismatic-Surface	KT-CBLEDD30PS-24B-8CSA-VDIM / KT-CBLEDD-SM-24-KIT	KTSL-FC2-12V-SM-PIR
3112	Gregory Gardens Elementary	- 12 hall		1 Box-1X4-Prismatic-Surface	KT-MSLED44PS-4-8CSA-VDIM / KT-MSLED-SLB-1	KTSL-FC2-12V-SM-PIR
3113	Gregory Gardens Elementary	- 12B		1 Box-2X4-Prismatic-Surface	KT-CBLEDD30PS-24B-8CSA-VDIM / KT-CBLEDD-SM-24-KIT	KTSL-FC2-12V-SM-PIR
3114	Gregory Gardens Elementary	- 12C		1 Box-2X4-Prismatic-Surface	KT-CBLEDD30PS-24B-8CSA-VDIM / KT-CBLEDD-SM-24-KIT	KTSL-FC2-12V-SM-PIR
3115	Gregory Gardens Elementary	- 12D		2 Box-2X4-Prismatic-Surface	KT-CBLEDD30PS-24B-8CSA-VDIM / KT-CBLEDD-SM-24-KIT	KTSL-FC2-12V-SM-PIR
3116	Gregory Gardens Elementary	- 12E		2 Box-2X4-Prismatic-Surface	KT-CBLEDD30PS-24B-8CSA-VDIM / KT-CBLEDD-SM-24-KIT	KTSL-FC2-12V-SM-PIR
3117	Gregory Gardens Elementary	- 12F		2 Box-2X4-Prismatic-Surface	KT-CBLEDD30PS-24B-8CSA-VDIM / KT-CBLEDD-SM-24-KIT	KTSL-FC2-12V-SM-PIR
3118	Gregory Gardens Elementary	- Boys restroom		2 Wrap-1X4-Prismatic-Surface	(2) KT-LED10T8-48G-840-E & (1) KTLD-2LT8-UV-10C-VDIM	LRF2-OCR2B-P-WH/MRF2-8S-DV-WH/MA-AS-WH
3119	Gregory Gardens Elementary	- Girls restroom		2 Wrap-1X4-Prismatic-Surface	(2) KT-LED10T8-48G-840-E & (1) KTLD-2LT8-UV-10C-VDIM	LRF2-OCR2B-P-WH/MRF2-8S-DV-WH/MA-AS-WH
3120	Gregory Gardens Elementary	- Storage		1 Porcelain-Medium-Open - no lens-Pull chain surface	KT-LED9A19-O-940	NA
3121	Gregory Gardens Elementary	- Storage		2 Porcelain-Medium-Open - no lens-Surface	KT-LED20A21-O-E26-850	MS-OPS6M2-DV-WH
3122	Gregory Gardens Elementary	- Girls restroom		2 Wrap-1X4-Prismatic-Surface	(2) KT-LED10T8-48G-840-E & (1) KTLD-2LT8-UV-10C-VDIM	LRF2-OCR2B-P-WH/MRF2-8S-DV-WH/MA-AS-WH
3123	Gregory Gardens Elementary	- Boys restroom		2 Wrap-1X4-Prismatic-Surface	(2) KT-LED10T8-48G-840-E & (1) KTLD-2LT8-UV-10C-VDIM	LRF2-OCR2B-P-WH/MRF2-8S-DV-WH/MA-AS-WH
3124	Gregory Gardens Elementary	- Speech		2 Icetray-1X8-Louvre-Pendant	(4) KT-LED10T8-48G-840-E & (1) KTLD-4LT8-UV-10C-VDIM	LRF2-OCR2B-P-WH/MRF2-8S-DV-WH
3125	Gregory Gardens Elementary	- Library		8 Box Indirect Direct-1X8-Prismatic-Suspended	(2) LED36T8/G/8/840 & (1) LED36T8/DR/D2L	FCIS-010; PJ2-3BRL-XXX-L01/PICO-WBX-ADAPT/CW-2-WH; LRF2-OCR2B-P-WH/LRF2-DCRB-WH
3126	Gregory Gardens Elementary	- Library		5 Box-2X4-Prismatic-Surface	KT-CBLEDD30PS-24B-8CSA-VDIM / KT-CBLEDD-SM-24-KIT	KTSL-FC2-12V-SM-PIR; KTSL-WS1-B-SG/ G2
3127	Gregory Gardens Elementary	- Library		1 Box Indirect Direct-1X8-Prismatic-Suspended	(2) LED36T8/G/8/840 & (1) LED36T8/DR/D2L	FCIS-010; PJ2-3BRL-XXX-L01/PICO-WBX-ADAPT/CW-2-WH; LRF2-OCR2B-P-WH/LRF2-DCRB-WH
3128	Gregory Gardens Elementary	- Private office		1 Box Indirect Direct-1X8-Prismatic-Suspended	(2) LED36T8/G/8/840 & (1) LED36T8/DR/D2L	FCIS-010; PJ2-3BRL-XXX-L01/PICO-WBX-ADAPT/CW-2-WH; LRF2-OCR2B-P-WH/LRF2-DCRB-WH
3129	Gregory Gardens Elementary		-8	9 Wide wrap-1X4-Prismatic-Surface	KT-CWLED44PS-4-8CSA-VDIM / KT-CWLED-SLB-1-KIT	KTSL-FC2-12V-SM-PIR; KTSL-WS1-B-SG/ G2
3130	Gregory Gardens Elementary		-7	9 Box Indirect Direct-1X8-Prismatic-Suspended	(2) LED36T8/G/8/840 & (1) LED36T8/DR/D2L	FCIS-010; PJ2-3BRL-XXX-L01/PICO-WBX-ADAPT/CW-2-WH; LRF2-OCR2B-P-WH/LRF2-DCRB-WH
3131	Gregory Gardens Elementary		-29	6 Direct/Indirect-1X8-Louvre-I/O Suspended	(2) KT-LED10T8-48G-840-E & (1) KTLD-2LT8-UV-10C-VDIM	FCIS-010; PJ2-3BRL-XXX-L01/PICO-WBX-ADAPT/CW-2-WH; LRF2-OCR2B-P-WH/LRF2-DCRB-WH
3132	Gregory Gardens Elementary		-28	15 Troffer-2X4-Prismatic-I/O Recessed	KT-RKIT30PS-24DB-8CSA-VDIM	KTSL-FC2-12V-SM-PIR; KTSL-WS1-B-SG/ G2
3133	Gregory Gardens Elementary		-27	6 Direct/Indirect-1X8-Louvre-I/O Suspended	(2) KT-LED10T8-48G-840-E & (1) KTLD-2LT8-UV-10C-VDIM	FCIS-010; PJ2-3BRL-XXX-L01/PICO-WBX-ADAPT/CW-2-WH; LRF2-OCR2B-P-WH/LRF2-DCRB-WH
3134	Gregory Gardens Elementary		-26	6 Direct/Indirect-1X8-Louvre-I/O Suspended	(2) KT-LED10T8-48G-840-E & (1) KTLD-2LT8-UV-10C-VDIM	FCIS-010; PJ2-3BRL-XXX-L01/PICO-WBX-ADAPT/CW-2-WH; LRF2-OCR2B-P-WH/LRF2-DCRB-WH
3135	Gregory Gardens Elementary		-26	6 Direct/Indirect-1X8-Louvre-I/O Suspended	(2) KT-LED10T8-48G-840-E & (1) KTLD-2LT8-UV-10C-VDIM	FCIS-010; PJ2-3BRL-XXX-L01/PICO-WBX-ADAPT/CW-2-WH; LRF2-OCR2B-P-WH/LRF2-DCRB-WH

Line	Site	Area	Fixture/Lamp Qty	Existing Fixture/Lamp	Proposed Fixture/lamp	Controls
3136	Gregory Gardens Elementary		-24	6 Direct/Indirect-1X8-Louvre-I/O Suspended	(2) KT-LED10T8-48G-840-E & (1) KTLD-2LT8-UV-10C-VDIM	FCIS-010; P12-3BRL-XXX-L01/PICO-WBX-ADAPT/CW-2-WH; LRF2-OCR2B-P-WH/LRF2-DCRB-WH
3137	Gregory Gardens Elementary		-20	8 Direct/Indirect-1X8-Louvre-I/O Suspended	(2) KT-LED10T8-48G-840-E & (1) KTLD-2LT8-UV-10C-VDIM	FCIS-010; P12-3BRL-XXX-L01/PICO-WBX-ADAPT/CW-2-WH; LRF2-OCR2B-P-WH/LRF2-DCRB-WH
3138	Gregory Gardens Elementary		-20	6 Direct/Indirect-1X4-Louvre-I/O Suspended	(2) KT-LED10T8-48G-840-E & (1) KTLD-2LT8-UV-10C-VDIM	FCIS-010; P12-3BRL-XXX-L01/PICO-WBX-ADAPT/CW-2-WH; LRF2-OCR2B-P-WH/LRF2-DCRB-WH
3139	Gregory Gardens Elementary	- Restroom		1 Narrow box-1X4-Prismatic-Bbup surface	KT-CWLED44PS-4-8CSA-VDIM / KT-EMRG-LED-5C-500	KTSL-FC2-12V-SM-PIR
3140	Gregory Gardens Elementary	- Storage		1 Wrap-1X4-Prismatic-Surface	(2) KT-LED10T8-48G-840-E & (1) KTLD-2LT8-UV-10C-VDIM	NA
3141	Gregory Gardens Elementary	- Storage		2 Wrap-1X4-Prismatic-Surface	(2) KT-LED10T8-48G-840-E & (1) KTLD-2LT8-UV-10C-VDIM	NA
3142	Gregory Gardens Elementary	- Mechanical locked		1 Wrap-1X4-Prismatic-Surface	(3) KT-LED10T8-48G-840-E & (1) KTLD-4LT8-UV-12C-VDIM	MS-OPS6M2-DV-WH
3143	Gregory Gardens Elementary	- K1		8 Box Indirect Direct-1X8-Prismatic-Suspended	(2) LED36T8/G/8/840 & (1) LED36T8/DR/D2L	FCIS-010; P12-3BRL-XXX-L01/PICO-WBX-ADAPT/CW-2-WH; LRF2-OCR2B-P-WH/LRF2-DCRB-WH
3144	Gregory Gardens Elementary	- K2		8 Box Indirect Direct-1X8-Prismatic-Suspended	(2) LED36T8/G/8/840 & (1) LED36T8/DR/D2L	FCIS-010; P12-3BRL-XXX-L01/PICO-WBX-ADAPT/CW-2-WH; LRF2-OCR2B-P-WH/LRF2-DCRB-WH
3145	Gregory Gardens Elementary	- K3		6 Box Indirect Direct-1X8-Prismatic-Suspended	(2) LED36T8/G/8/840 & (1) LED36T8/DR/D2L	FCIS-010; P12-3BRL-XXX-L01/PICO-WBX-ADAPT/CW-2-WH; LRF2-OCR2B-P-WH/LRF2-DCRB-WH
3146	Gregory Gardens Elementary	- K4		6 Box Indirect Direct-1X8-Prismatic-Suspended	(2) LED36T8/G/8/840 & (1) LED36T8/DR/D2L	FCIS-010; P12-3BRL-XXX-L01/PICO-WBX-ADAPT/CW-2-WH; LRF2-OCR2B-P-WH/LRF2-DCRB-WH
3147	Gregory Gardens Elementary	- Boys restroom		2 Wrap-1X4-Prismatic-Surface	(2) KT-LED10T8-48G-840-E & (1) KTLD-2LT8-UV-10C-VDIM	LRF2-OCR2B-P-WH/MRF2-8S-DV-WH/MA-AS-WH
3148	Gregory Gardens Elementary	- Girls restroom		2 Wrap-1X4-Prismatic-Surface	(2) KT-LED10T8-48G-840-E & (1) KTLD-2LT8-UV-10C-VDIM	LRF2-OCR2B-P-WH/MRF2-8S-DV-WH/MA-AS-WH
3149	Gregory Gardens Elementary	- Storage		2 Porcelain-Medium-Open - no lens-Surface	KT-LED20A21-O-E26-850	MS-OPS6M2-DV-WH
3150	Gregory Gardens Elementary		-5	6 Box Indirect Direct-1X8-Prismatic-Suspended	(2) LED36T8/G/8/840 & (1) LED36T8/DR/D2L	FCIS-010; P12-3BRL-XXX-L01/PICO-WBX-ADAPT/CW-2-WH; LRF2-OCR2B-P-WH/LRF2-DCRB-WH
3151	Gregory Gardens Elementary		-5	3 Vandal box old-1X4-Frosted-Surface	KT-CWLED44PS-4-8CSA-VDIM / KT-CWLED-SLB-1-KIT	KTSL-FC2-12V-SM-PIR; KTSL-WS1-B-SG/ G2
3152	Gregory Gardens Elementary		-5	6 Box Indirect Direct-1X8-Prismatic-Suspended	(2) LED36T8/G/8/840 & (1) LED36T8/DR/D2L	FCIS-010; P12-3BRL-XXX-L01/PICO-WBX-ADAPT/CW-2-WH; LRF2-OCR2B-P-WH/LRF2-DCRB-WH
3153	Gregory Gardens Elementary		-5	3 Vandal box old-1X4-Frosted-Surface	KT-CWLED44PS-4-8CSA-VDIM / KT-CWLED-SLB-1-KIT	KTSL-FC2-12V-SM-PIR; KTSL-WS1-B-SG/ G2
3154	Gregory Gardens Elementary	- Toward parking		1 Wallpack-Mogul-Prismatic-Wall	KT-WPLED55-M1-8CSB-VDIM/ MW	NA
3155	Gregory Gardens Elementary	- Toward parking		1 Wallpack-Mogul-Prismatic-Wall	KT-WPLED55-M1-8CSB-VDIM/ MW	NA
3156	Gregory Gardens Elementary	- Parking pole		2 Cobra Head-Mogul-Frosted-Pole	RFM 80W48LED 4K G2 R3M UNV GY3	NA
3157	Gregory Gardens Elementary	- Parking pole		2 Cobra Head-Mogul-Frosted-Pole	RFM 80W48LED 4K G2 R3M UNV GY3	NA
3158	Gregory Gardens Elementary	- Canopy above door		3 8-in Can-Medium-PAR38-Recessed	KT-RDLED29PS-8A-8CSG-VDIM	NA
3159	Gregory Gardens Elementary	- Toward quad		1 Wallpack-Mogul-Prismatic-Wall	KT-WPLED55-M1-8CSB-VDIM/ MW	NA
3160	Gregory Gardens Elementary	- Toward quad		1 Wallpack-Mogul-Prismatic-Wall	KT-WPLED55-M1-8CSB-VDIM/ MW	NA
3161	Gregory Gardens Elementary	- Toward quad		1 Wallpack-Mogul-Prismatic-Wall	KT-WPLED55-M1-8CSB-VDIM/ MW	NA
3162	Gregory Gardens Elementary	- Toward playground		1 Wallpack-Mogul-Prismatic-Wall	KT-WPLED55-M1-8CSB-VDIM/ MW	NA
3163	Gregory Gardens Elementary	- Toward parking		1 Wallpack-Mogul-Prismatic-Wall	KT-WPLED55-M1-8CSB-VDIM/ MW	NA
3164	Gregory Gardens Elementary	- Toward walkway		1 Wallpack-Mogul-Prismatic-Wall	KT-WPLED55-M1-8CSB-VDIM/ MW	NA
3165	Gregory Gardens Elementary	- Above doors		6 Square-Medium-Glass-Recessed	CANOPYS4A/020UNVD8SC2/CS/BZ	NA
3166	Gregory Gardens Elementary	- Above doors		4 Wallpack-Plug-in 4 Pin-Prismatic-Wall	KT-WPLED20-S1-8CSB-VDIM	NA
3167	Gregory Gardens Elementary	- Toward quad		1 Wallpack-Plug-in 4 Pin-Prismatic-Wall	KT-WPLED20-S1-8CSB-VDIM	NA
3168	Gregory Gardens Elementary	- Above doors		2 Wallpack-Plug-in 4 Pin-Prismatic-Wall	KT-WPLED20-S1-8CSB-VDIM	NA
3169	Gregory Gardens Elementary	- Toward walkway		1 Wallpack-Plug-in 4 Pin-Prismatic-Wall	KT-WPLED20-S1-8CSB-VDIM	NA
3170	Gregory Gardens Elementary	- Toward walkway by door		1 Wallpack-Mogul-Prismatic-Wall	KT-WPLED55-M1-8CSB-VDIM/ MW	NA
3171	Gregory Gardens Elementary	- Toward walkway		1 Wallpack-Mogul-Prismatic-Wall	KT-WPLED55-M1-8CSB-VDIM/ MW	NA
3172	Gregory Gardens Elementary	- Toward walkway by doors		1 Wallpack-Mogul-Prismatic-Wall	KT-WPLED55-M1-8CSB-VDIM/ MW	NA
3173	Gregory Gardens Elementary	- Above doors		4 Wallpack-Plug-in 4 Pin-Prismatic-Wall	KT-WPLED20-S1-8CSB-VDIM	NA
3174	Gregory Gardens Elementary	- Toward playground		1 Wallpack-Plug-in 4 Pin-Prismatic-Wall	KT-WPLED20-S1-8CSB-VDIM	NA
3175	Hidden Valley Elementary	- Restroom		1 Vapor Tight-1X4-Clear-Surface	KT-VTLED44PS-4A-8CSA-VDIM	KTS-MW3-UV-KO-K2
3176	Hidden Valley Elementary	- MPR walkway		2 Canopy-Solid state-Clear-Surface	NOT IN SCOPE	NA
3177	Hidden Valley Elementary	- D perimeter attached		2 Square -Medium-Clear-Recessed	NOT IN SCOPE	NA
3178	Hidden Valley Elementary	- E perimeter attached		4 Box-Medium-Prismatic-Wall	NOT IN SCOPE	NA
3179	Hidden Valley Elementary	- Daycare doors		2 Wallpack-Solid state-Prismatic-Wall	NOT IN SCOPE	NA
3180	Hidden Valley Elementary	- Daycare walkway		1 Wallpack-Medium-Prismatic-Wall	NOT IN SCOPE	NA

Line	Site	Area	Fixture/Lamp Qty	Existing Fixture/Lamp	Proposed Fixture/lamp	Controls
3181	Hidden Valley Elementary	- A perimeter attached	1	Square -Medium-Clear-Recessed	NOT IN SCOPE	NA
3182	Hidden Valley Elementary	- Office perimeter attached	2	Wallpack-Medium-Prismatic-Wall	NOT IN SCOPE	NA
3183	Hidden Valley Elementary	- Office perimeter attached	2	Wallpack-Medium-Prismatic-Wall	NOT IN SCOPE	NA
3184	Hidden Valley Elementary	- A walkway	10	Box-Medium-Prismatic-Surface	NOT IN SCOPE	NA
3185	Hidden Valley Elementary	- A walkway	1	Wallpack-Medium-Prismatic-Wall	NOT IN SCOPE	NA
3186	Hidden Valley Elementary	- G perimeter attached	5	Wallpack-Medium-Prismatic-Wall	NOT IN SCOPE	NA
3187	Hidden Valley Elementary	- F perimeter attached	3	Wallpack-Medium-Prismatic-Wall	NOT IN SCOPE	NA
3188	Hidden Valley Elementary	- B doors	4	Square -Medium-Clear-Recessed	NOT IN SCOPE	NA
3189	Hidden Valley Elementary	- H front	4	Wallpack-Medium-Prismatic-Wall	NOT IN SCOPE	NA
3190	Hidden Valley Elementary	- C doors	2	Square -Medium-Clear-Recessed	NOT IN SCOPE	NA
3191	Hidden Valley Elementary	- C doors	1	Wallpack-Medium-Prismatic-Wall	NOT IN SCOPE	NA
3192	Hidden Valley Elementary	- Office main entry	3	Square -Medium-Clear-Recessed	NOT IN SCOPE	NA
3193	Hidden Valley Elementary	- quad covered walkway	11	Square -Medium-Clear-Recessed	NOT IN SCOPE	NA
3194	Hidden Valley Elementary	- Classroom C3 restroom	1	Square Drum-Medium-Frosted-Surface	NOT IN SCOPE	NA
3195	Hidden Valley Elementary	- Classroom C3 restroom	1	Square Drum-Medium-Frosted-Surface	NOT IN SCOPE	NA
3196	Hidden Valley Elementary	- Custodian	2	Keyless -Medium-Open - no lens-Surface	NOT IN SCOPE	NA
3197	Hidden Valley Elementary	- MPR walkway	4	Canopy-Medium-Prismatic-Surface	CANOPYS4A/020UNVD8SC2/C5/BZ	NA
3198	Hidden Valley Elementary	- MPR walkway	2	Wallpack-Medium-Prismatic-Wall	KT-WPLED20-S1-8CSB-VDIM	NA
3199	Hidden Valley Elementary	- MPR walkway	2	Pole top-Medium-Prismatic-Pole	ALED5T52N	NA
3200	Hidden Valley Elementary	- G perimeter attached	4	Wallpack-Medium-Prismatic-Wall	KT-WPLED55-M1-8CSB-VDIM/ MW	NA
3201	Hidden Valley Elementary	- D perimeter attached	4	Wallpack-Medium-Prismatic-Wall	KT-WPLED55-M1-8CSB-VDIM/ MW	NA
3202	Hidden Valley Elementary	- Restroom perimeter attached	4	Wallpack-Medium-Prismatic-Wall	KT-WPLED55-M1-8CSB-VDIM/ MW	NA
3203	Hidden Valley Elementary	- E perimeter attached	1	Wallpack-Medium-Prismatic-Wall	KT-WPLED35-M1-8CSB-VDIM/ MW	NA
3204	Hidden Valley Elementary	- C rear	1	Wallpack-Medium-Prismatic-Wall	KT-WPLED35-M1-8CSB-VDIM/ MW	NA
3205	Hidden Valley Elementary	- F perimeter attached	3	Wallpack-Medium-Prismatic-Wall	KT-WPLED20-S1-8CSB-VDIM	NA
3206	Hidden Valley Elementary	- B flood	1	Flood-Mogul-Clear-Wall trunkin	KT-ALED140PS-M1-5-TM-8CSB-VDIM-P	KTS-MW3-12V-PKO
3207	Hidden Valley Elementary	- H rear	4	Wallpack-Medium-Prismatic-Wall	KT-WPLED55-M1-8CSB-VDIM/ MW	NA
3208	Hidden Valley Elementary	- B side	1	Flood-Medium-Clear-Wall knuckle	KT-ALED140PS-M1-5-TM-8CSB-VDIM-P	KTS-MW3-12V-PKO
3209	Hidden Valley Elementary	- B side	1	Wallpack-Medium-Prismatic-Wall	KT-WPLED55-M1-8CSB-VDIM/ MW	NA
3210	Hidden Valley Elementary	- MPR	16	10-in Can-Mogul-Open - no lens-Surface	NOT IN SCOPE	NA
3211	Hidden Valley Elementary	- Walkway pole	4	Pole mast-Medium-Frosted-Pole	ALED5T52N	NA
3212	Hidden Valley Elementary	- quad covered walkway	11	Square-Medium-Prismatic-Recessed	CANOPYS4A/020UNVD8SC2/C5/BZ	NA
3213	Hidden Valley Elementary	- quad covered walkway	1	Flood-Medium-Clear-Wall knuckle	KT-ALED140PS-M1-5-TM-8CSB-VDIM-P	KTS-MW3-12V-PKO
3214	Hidden Valley Elementary	- Solar canopies	6	Vapor Tight-1X4-Prismatic-Surface	KT-VTLED44PS-4A-8CSA-VDIM	KTS-MW3-UV-KO-K2
3215	Hidden Valley Elementary	- Classroom C1	19	Troffer-2X4-Prismatic-Recessed	KT-RKIT30PS-24DB-8CSA-VDIM	KTSL-FC2-12V-SM-PIR; KTSL-WS1-B-SG/ G2
3216	Hidden Valley Elementary	- Classroom C2	19	Troffer-2X4-Prismatic-Recessed	KT-RKIT30PS-24DB-8CSA-VDIM	KTSL-FC2-12V-SM-PIR; KTSL-WS1-B-SG/ G2
3217	Hidden Valley Elementary	- Classroom C3	23	Troffer-2X4-Prismatic-Recessed	KT-RKIT30PS-24DB-8CSA-VDIM	KTSL-FC2-12V-SM-PIR; KTSL-WS1-B-SG/ G2
3218	Hidden Valley Elementary	- Classroom C3 storage	1	Box-1X4-Frosted-Surface	KT-CWLED44PS-4-8CSA-VDIM / KT-CWLED-SLB-1-KIT	KTSL-FC2-12V-SM-PIR
3219	Hidden Valley Elementary	- Classroom C3	23	Troffer-2X4-Prismatic-Recessed	KT-RKIT30PS-24DB-8CSA-VDIM	KTSL-FC2-12V-SM-PIR; KTSL-WS1-B-SG/ G2
3220	Hidden Valley Elementary	- Classroom C4 restroom	1	Square drum -Medium-Frosted-Surface	KT-LED9A19-O-940	MS-OP56M2-DV-WH
3221	Hidden Valley Elementary	- Classroom C4 restroom	1	Square drum -Medium-Frosted-Surface	KT-LED9A19-O-940	MS-OP56M2-DV-WH
3222	Hidden Valley Elementary	- Classroom C2	19	Troffer-2X4-Prismatic-Recessed	KT-RKIT30PS-24DB-8CSA-VDIM	KTSL-FC2-12V-SM-PIR; KTSL-WS1-B-SG/ G2
3223	Hidden Valley Elementary	- Classroom C6	19	Troffer-2X4-Prismatic-Recessed	KT-RKIT30PS-24DB-8CSA-VDIM	KTSL-FC2-12V-SM-PIR; KTSL-WS1-B-SG/ G2
3224	Hidden Valley Elementary	- C Pod	14	Troffer-2X4-Prismatic-Recessed	KT-RKIT30PS-24DB-8CSA-VDIM	KTSL-FC2-12V-SM-PIR; KTSL-WS1-B-SG/ G2
3225	Hidden Valley Elementary	- C Pod Entry	1	Box-1X4-Frosted-Surface	KT-CWLED44PS-4-8CSA-VDIM / KT-CWLED-SLB-1-KIT	KTSL-FC2-12V-SM-PIR
3226	Hidden Valley Elementary	- C Pod Entry	1	Box-1X4-Frosted-Surface	KT-CWLED44PS-4-8CSA-VDIM / KT-CWLED-SLB-1-KIT	KTSL-FC2-12V-SM-PIR
3227	Hidden Valley Elementary	- Workroom C8	5	Box-1X4-Frosted-Surface	KT-CWLED44PS-4-8CSA-VDIM / KT-CWLED-SLB-1-KIT	KTSL-FC2-12V-SM-PIR
3228	Hidden Valley Elementary	- Workroom C7	5	Box-1X4-Frosted-Surface	KT-CWLED44PS-4-8CSA-VDIM / KT-CWLED-SLB-1-KIT	KTSL-FC2-12V-SM-PIR
3229	Hidden Valley Elementary	- Boys	2	Square-Medium-Prismatic-Recessed	CANOPYS4A/020UNVD8SC2/C5/BZ	NA
3230	Hidden Valley Elementary	- Girls	2	Square-Medium-Prismatic-Recessed	CANOPYS4A/020UNVD8SC2/C5/BZ	NA
3231	Hidden Valley Elementary	- Mechanical	1	Strip-1X4-Wire Guard-Surface	(2) KT-LED10T8-48G-840-E & (1) KTLD-2LT8-UV-10C-VDIM	MS-OP56M2-DV-WH

Line	Site	Area	Fixture/Lamp Qty	Existing Fixture/Lamp	Proposed Fixture/lamp	Controls
3232	Hidden Valley Elementary	- Classroom B1	19	Troffer-2X4-Prismatic-Recessed	KT-RKIT30PS-24DB-8CSA-VDIM	KTSL-FC2-12V-SM-PIR; KTSL-WS1-B-SG/ G2
3233	Hidden Valley Elementary	- Classroom B2	19	Troffer-2X4-Prismatic-Recessed	KT-RKIT30PS-24DB-8CSA-VDIM	KTSL-FC2-12V-SM-PIR; KTSL-WS1-B-SG/ G2
3234	Hidden Valley Elementary	- Classroom B3	19	Troffer-2X4-Prismatic-Recessed	KT-RKIT30PS-24DB-8CSA-VDIM	KTSL-FC2-12V-SM-PIR; KTSL-WS1-B-SG/ G2
3235	Hidden Valley Elementary	- Classroom B3 room	2	Box-1X4-Frosted-Surface	KT-CWLED44PS-4-8CSA-VDIM / KT-CWLED-SLB-1-KIT	KTSL-FC2-12V-SM-PIR; KTSL-WS1-B-SG/ G2
3236	Hidden Valley Elementary	- Classroom B4	19	Troffer-2X4-Prismatic-Recessed	KT-RKIT30PS-24DB-8CSA-VDIM	KTSL-FC2-12V-SM-PIR; KTSL-WS1-B-SG/ G2
3237	Hidden Valley Elementary	- Classroom B4 room	2	Box-1X4-Frosted-Surface	KT-CWLED44PS-4-8CSA-VDIM / KT-CWLED-SLB-1-KIT	KTSL-FC2-12V-SM-PIR; KTSL-WS1-B-SG/ G2
3238	Hidden Valley Elementary	- Classroom B5	19	Troffer-2X4-Prismatic-Recessed	KT-RKIT30PS-24DB-8CSA-VDIM	KTSL-FC2-12V-SM-PIR; KTSL-WS1-B-SG/ G2
3239	Hidden Valley Elementary	- Classroom B6	19	Troffer-1X4-Prismatic-Recessed	KT-RKIT30PS-24DB-8CSA-VDIM	KTSL-FC2-12V-SM-PIR; KTSL-WS1-B-SG/ G2
3240	Hidden Valley Elementary	- B Pod	14	Troffer-2X4-Prismatic-Recessed	KT-RKIT30PS-24DB-8CSA-VDIM	KTSL-FC2-12V-SM-PIR; KTSL-WS1-B-SG/ G2
3241	Hidden Valley Elementary	- B Pod Entry	1	Box-1X4-Frosted-Surface	KT-CWLED44PS-4-8CSA-VDIM / KT-CWLED-SLB-1-KIT	KTSL-FC2-12V-SM-PIR; KTSL-WS1-B-SG/ G2
3242	Hidden Valley Elementary	- B Pod Entry	1	Box-1X4-Frosted-Surface	KT-CWLED44PS-4-8CSA-VDIM / KT-CWLED-SLB-1-KIT	KTSL-FC2-12V-SM-PIR; KTSL-WS1-B-SG/ G2
3243	Hidden Valley Elementary	- custodial B8	5	Box-1X4-Frosted-Surface	KT-CWLED44PS-4-8CSA-VDIM / KT-CWLED-SLB-1-KIT	KTSL-FC2-12V-SM-PIR
3244	Hidden Valley Elementary	- Conference B7	5	Box-1X4-Frosted-Surface	KT-CWLED44PS-4-8CSA-VDIM / KT-CWLED-SLB-1-KIT	KTSL-FC2-12V-SM-PIR; KTSL-WS1-B-SG/ G2
3245	Hidden Valley Elementary	- electrical	1	Keyless -Medium-Open - no lens-Surface	LEDFLUSHDRM020D9SC315INWHM	MS-OP56M2-DV-WH
3246	Hidden Valley Elementary	- Mechanical	1	Strip-1X4-Wire Guard-Wall	(2) KT-LED10T8-48G-840-E & (1) KTLD-2LT8-UV-10C-VDIM	MS-OP56M2-DV-WH
3247	Hidden Valley Elementary	- Classroom A1	19	Troffer-1X4-Prismatic-Recessed	KT-RKIT30PS-24DB-8CSA-VDIM	KTSL-FC2-12V-SM-PIR; KTSL-WS1-B-SG/ G2
3248	Hidden Valley Elementary	- Staff lounge A2	19	Troffer-2X4-Prismatic-Recessed	KT-RKIT30PS-24DB-8CSA-VDIM	KTSL-FC2-12V-SM-PIR
3249	Hidden Valley Elementary	- Classroom A3	19	Troffer-2X4-Prismatic-Recessed	KT-RKIT30PS-24DB-8CSA-VDIM	KTSL-FC2-12V-SM-PIR; KTSL-WS1-B-SG/ G2
3250	Hidden Valley Elementary	- Classroom A4	19	Troffer-2X4-Prismatic-Recessed	KT-RKIT30PS-24DB-8CSA-VDIM	KTSL-FC2-12V-SM-PIR; KTSL-WS1-B-SG/ G2
3251	Hidden Valley Elementary	- Classroom A6	19	Troffer-2X4-Prismatic-Recessed	KT-RKIT30PS-24DB-8CSA-VDIM	KTSL-FC2-12V-SM-PIR; KTSL-WS1-B-SG/ G2
3252	Hidden Valley Elementary	- Classroom A5	19	Troffer-2X4-Prismatic-Recessed	KT-RKIT30PS-24DB-8CSA-VDIM	KTSL-FC2-12V-SM-PIR; KTSL-WS1-B-SG/ G2
3253	Hidden Valley Elementary	- A Pod	14	Troffer-2X4-Prismatic-Recessed	KT-RKIT30PS-24DB-8CSA-VDIM	KTSL-FC2-12V-SM-PIR; KTSL-WS1-B-SG/ G2
3254	Hidden Valley Elementary	- Counselor A8	5	Box-1X4-Frosted-Surface	KT-CWLED44PS-4-8CSA-VDIM / KT-CWLED-SLB-1-KIT	KTSL-FC2-12V-SM-PIR
3255	Hidden Valley Elementary	- A Pod Entry	1	Box-1X4-Frosted-Surface	KT-CWLED44PS-4-8CSA-VDIM / KT-CWLED-SLB-1-KIT	KTSL-FC2-12V-SM-PIR
3256	Hidden Valley Elementary	- Hall closet	1	Keyless -Medium-Open - no lens-Surface	NOT IN SCOPE	NA
3257	Hidden Valley Elementary	- A Pod Entry	1	Box-1X4-Frosted-Surface	KT-CWLED44PS-4-8CSA-VDIM / KT-CWLED-SLB-1-KIT	KTSL-FC2-12V-SM-PIR
3258	Hidden Valley Elementary	- Storage A7	5	Box-1X4-Frosted-Surface	KT-CWLED44PS-4-8CSA-VDIM / KT-CWLED-SLB-1-KIT	KTSL-FC2-12V-SM-PIR
3259	Hidden Valley Elementary	- Classroom D1	24	Recessed Strip-1X4-Prismatic-Surface	(2) KT-LED10T8-48G-840-E & (1) KTLD-2LT8-UV-10C-VDIM	FCIS-010; P12-3BRL-XXX-L01/PICO-WBX-ADAPT/CW-2-WH; (3) LRF2-OCR2B-P-WH/ (1) LRF2-DCRB-WH
3260	Hidden Valley Elementary	- Classroom D2	24	Recessed Strip-1X4-Prismatic-Surface	(2) KT-LED10T8-48G-840-E & (1) KTLD-2LT8-UV-10C-VDIM	FCIS-010; P12-3BRL-XXX-L01/PICO-WBX-ADAPT/CW-2-WH; (3) LRF2-OCR2B-P-WH/ (1) LRF2-DCRB-WH
3261	Hidden Valley Elementary	- Classroom D3	24	Recessed Strip-1X4-Prismatic-Surface	(2) KT-LED10T8-48G-840-E & (1) KTLD-2LT8-UV-10C-VDIM	FCIS-010; P12-3BRL-XXX-L01/PICO-WBX-ADAPT/CW-2-WH; (3) LRF2-OCR2B-P-WH/ (1) LRF2-DCRB-WH
3262	Hidden Valley Elementary	- Classroom D4	24	Recessed Strip-1X4-Prismatic-Surface	(2) KT-LED10T8-48G-840-E & (1) KTLD-2LT8-UV-10C-VDIM	FCIS-010; P12-3BRL-XXX-L01/PICO-WBX-ADAPT/CW-2-WH; (3) LRF2-OCR2B-P-WH/ (1) LRF2-DCRB-WH
3263	Hidden Valley Elementary	- Classroom D5	24	Recessed Strip-1X4-Prismatic-Surface	(2) KT-LED10T8-48G-840-E & (1) KTLD-2LT8-UV-10C-VDIM	FCIS-010; P12-3BRL-XXX-L01/PICO-WBX-ADAPT/CW-2-WH; (3) LRF2-OCR2B-P-WH/ (1) LRF2-DCRB-WH
3264	Hidden Valley Elementary	- Classroom D6	24	Recessed Strip-1X4-Prismatic-Surface	(2) KT-LED10T8-48G-840-E & (1) KTLD-2LT8-UV-10C-VDIM	FCIS-010; P12-3BRL-XXX-L01/PICO-WBX-ADAPT/CW-2-WH; (3) LRF2-OCR2B-P-WH/ (1) LRF2-DCRB-WH
3265	Hidden Valley Elementary	- Workroom D7	7	Recessed Strip-1X4-Prismatic-Surface	(2) KT-LED10T8-48G-840-E & (1) KTLD-2LT8-UV-10C-VDIM	FCIS-010; P12-3BRL-XXX-L01/PICO-WBX-ADAPT/CW-2-WH; LRF2-OCR2B-P-WH/LRF2-DCRB-WH
3266	Hidden Valley Elementary	- Workroom D7 books	1	Keyless -Medium-Open - no lens-Surface	LEDFLUSHDRM020D9SC315INWHM	MS-OP56M2-DV-WH
3267	Hidden Valley Elementary	- Workroom D7 restroom	1	Vapor Tight-1X4-Prismatic-Surface	KT-VTLED44PS-4A-8CSA-VDIM	KTS-MW3-UV-KO-K2
3268	Hidden Valley Elementary	- Workroom D7 storage	1	Square drum -Medium-Frosted-Surface	KT-LED9A19-O-940	MS-OP56M2-DV-WH
3269	Hidden Valley Elementary	- Classroom D8	16	Recessed Strip-1X4-Prismatic-Surface	(2) KT-LED10T8-48G-840-E & (1) KTLD-2LT8-UV-10C-VDIM	LRF2-OCR2B-P-WH/MRF2-85-DV-WH/MA-AS-WH
3270	Hidden Valley Elementary	- D Pod	15	Troffer-2X4-Prismatic-Recessed	KT-RKIT30PS-24DB-8CSA-VDIM	KTSL-FC2-12V-SM-PIR; KTSL-WS1-B-SG/ G2
3271	Hidden Valley Elementary	- D Pod Entry	2	Wrap-1X4-Prismatic-Surface	KT-CWLED44PS-4-8CSA-VDIM / KT-CWLED-SLB-1-KIT	KTSL-FC2-12V-SM-PIR
3272	Hidden Valley Elementary	- D Pod Entry	2	Wrap-1X4-Prismatic-Surface	KT-CWLED44PS-4-8CSA-VDIM / KT-CWLED-SLB-1-KIT	KTSL-FC2-12V-SM-PIR
3273	Hidden Valley Elementary	- Electrical	1	Strip-1X4-Open - no lens-Surface	(1) KT-LED10T8-48G-840-E & (1) KTLD-2LT8-UV-10C-VDIM	MS-OP56M2-DV-WH
3274	Hidden Valley Elementary	- Custodial	1	Troffer-2X4-Prismatic-Recessed	KT-CBLED30PS-24B-8CSA-VDIM / KT-CBLED-RMF-24-KIT	KTSL-FC2-12V-SM-PIR
3275	Hidden Valley Elementary	- Restroom	1	Troffer-2X4-Prismatic-Recessed	KT-RKIT30PS-24DB-8CSA-VDIM	KTSL-FC2-12V-SM-PIR
3276	Hidden Valley Elementary	- Kitchen	8	Troffer-2X4-Prismatic-Recessed IO	KT-RKIT30PS-24DB-8CSA-VDIM	KTSL-FC2-12V-SM-PIR
3277	Hidden Valley Elementary	- Kitchen	2	Hood Jar-Medium-Clear-Surface	KT-LED9A19-O-940	NA

Line	Site	Area	Fixture/Lamp Qty	Existing Fixture/Lamp	Proposed Fixture/lamp	Controls
3278	Hidden Valley Elementary	- Kitchen pantry	2	Troffer-2X4-Prismatic-Recessed IO	KT-RKIT30PS-24DB-8CSA-VDIM	KTSL-FC2-12V-SM-PIR
3279	Hidden Valley Elementary	- Kitchen Lounge	5	Troffer-2X4-Prismatic-Recessed IO	KT-RKIT30PS-24DB-8CSA-VDIM	KTSL-FC2-12V-SM-PIR
3280	Hidden Valley Elementary	- Kitchen Hall	3	Troffer-2X4-Prismatic-Recessed	KT-RKIT30PS-24DB-8CSA-VDIM	KTSL-FC2-12V-SM-PIR
3281	Hidden Valley Elementary	- MPR stage	5	Troffer-2X4-Prismatic-Recessed	KT-RKIT30PS-24DB-8CSA-VDIM	KTSL-FC2-12V-SM-PIR
3282	Hidden Valley Elementary	- MPR stage lift	1	Wrap-1X4-Prismatic-Wall	KT-CWLED44PS-4-8CSA-VDIM / KT-CWLED-SLB-1-KIT	KTSL-FC2-12V-SM-PIR
3283	Hidden Valley Elementary	- MPR stage stair	1	Wrap-1X4-Prismatic-Wall	KT-CWLED44PS-4-8CSA-VDIM / KT-CWLED-SLB-1-KIT	KTSL-FC2-12V-SM-PIR
3284	Hidden Valley Elementary	- MPR stage storage	1	Troffer-2X4-Prismatic-Recessed	KT-RKIT30PS-24DB-8CSA-VDIM	KTSL-FC2-12V-SM-PIR
3285	Hidden Valley Elementary	- MPR stage storage	1	Troffer-2X4-Prismatic-Recessed	KT-RKIT30PS-24DB-8CSA-VDIM	KTSL-FC2-12V-SM-PIR
3286	Hidden Valley Elementary	- Classroom E7	6	Direct/Indirect-1X8-Parabolic-Aircraft Cable IO	(2) KT-LED10T8-48G-840-E & (1) KTLD-2LT8-UV-10C-VDIM	FCIS-010; PJ2-3BRL-XXX-L01/PICO-WBX-ADAPT/CW-2-WH; LRF2-OCR2B-P-WH/LRF2-DCRB-WH
3287	Hidden Valley Elementary	- Classroom E6	6	Direct/Indirect-1X8-Parabolic-Aircraft Cable IO	(2) KT-LED10T8-48G-840-E & (1) KTLD-2LT8-UV-10C-VDIM	FCIS-010; PJ2-3BRL-XXX-L01/PICO-WBX-ADAPT/CW-2-WH; LRF2-OCR2B-P-WH/LRF2-DCRB-WH
3288	Hidden Valley Elementary	- Classroom E8	12	Troffer-2X4-Prismatic-Reflector Recessed	KT-RKIT30PS-24DB-8CSA-VDIM	KTSL-FC2-12V-SM-PIR; KTSL-WS1-B-SG/ G2
3289	Hidden Valley Elementary	- Classroom E10	12	Troffer-2X4-Prismatic-Reflector Recessed	KT-RKIT30PS-24DB-8CSA-VDIM	KTSL-FC2-12V-SM-PIR; KTSL-WS1-B-SG/ G2
3290	Hidden Valley Elementary	- Boys	3	Wrap-1X4-Prismatic-Surface	(2) KT-LED10T8-48G-840-E & (1) KTLD-2LT8-UV-10C-VDIM	NA
3291	Hidden Valley Elementary	- Girls	3	Wrap-1X4-Prismatic-Surface	(2) KT-LED10T8-48G-840-E & (1) KTLD-2LT8-UV-10C-VDIM	NA
3292	Hidden Valley Elementary	- Custodial	1	Wrap-1X4-Prismatic-Surface	(2) KT-LED10T8-48G-840-E & (1) KTLD-2LT8-UV-10C-VDIM	NA
3293	Hidden Valley Elementary	- Classroom E9	12	Troffer-2X4-Prismatic-Reflector Recessed	KT-RKIT30PS-24DB-8CSA-VDIM	KTSL-FC2-12V-SM-PIR; KTSL-WS1-B-SG/ G2
3294	Hidden Valley Elementary	- Classroom G5	15	Troffer-2X4-Parabolic-Recessed IO	KT-RKIT30PS-24DB-8CSA-VDIM	KTSL-FC2-12V-SM-PIR; KTSL-WS1-B-SG/ G2
3295	Hidden Valley Elementary	- Classroom G3	15	Troffer-2X4-Parabolic-Recessed IO	KT-RKIT30PS-24DB-8CSA-VDIM	KTSL-FC2-12V-SM-PIR; KTSL-WS1-B-SG/ G2
3296	Hidden Valley Elementary	- Classroom G4	15	Troffer-2X4-Parabolic-Recessed IO	KT-RKIT30PS-24DB-8CSA-VDIM	KTSL-FC2-12V-SM-PIR; KTSL-WS1-B-SG/ G2
3297	Hidden Valley Elementary	- Classroom G2	15	Troffer-2X4-Parabolic-Recessed IO	KT-RKIT30PS-24DB-8CSA-VDIM	KTSL-FC2-12V-SM-PIR; KTSL-WS1-B-SG/ G2
3298	Hidden Valley Elementary	- Classroom G1	15	Troffer-2X4-Parabolic-Recessed IO	KT-RKIT30PS-24DB-8CSA-VDIM	KTSL-FC2-12V-SM-PIR; KTSL-WS1-B-SG/ G2
3299	Hidden Valley Elementary	- Classroom F5	15	Troffer-2X4-Prismatic-Recessed IO	KT-RKIT30PS-24DB-8CSA-VDIM	KTSL-FC2-12V-SM-PIR; KTSL-WS1-B-SG/ G2
3300	Hidden Valley Elementary	- Classroom F6	15	Troffer-2X4-Prismatic-Recessed IO	KT-RKIT30PS-24DB-8CSA-VDIM	KTSL-FC2-12V-SM-PIR; KTSL-WS1-B-SG/ G2
3301	Hidden Valley Elementary	- Classroom F4	15	Troffer-2X4-Prismatic-Recessed IO	KT-RKIT30PS-24DB-8CSA-VDIM	KTSL-FC2-12V-SM-PIR; KTSL-WS1-B-SG/ G2
3302	Hidden Valley Elementary	- Classroom F3	15	Troffer-2X4-Prismatic-Recessed IO	KT-RKIT30PS-24DB-8CSA-VDIM	KTSL-FC2-12V-SM-PIR; KTSL-WS1-B-SG/ G2
3303	Hidden Valley Elementary	- Classroom F1	15	Troffer-2X4-Prismatic-Recessed IO	KT-RKIT30PS-24DB-8CSA-VDIM	KTSL-FC2-12V-SM-PIR; KTSL-WS1-B-SG/ G2
3304	Hidden Valley Elementary	- Classroom F2	15	Troffer-2X4-Prismatic-Recessed IO	KT-RKIT30PS-24DB-8CSA-VDIM	KTSL-FC2-12V-SM-PIR; KTSL-WS1-B-SG/ G2
3305	Hidden Valley Elementary	- Classroom H1	4	Direct/Indirect-1X12-Louvre-Aircraft Cable IO	(2) KT-LED10T8-48G-840-E & (1) KTLD-2LT8-UV-10C-VDIM	FCIS-010; PJ2-3BRL-XXX-L01/PICO-WBX-ADAPT/CW-2-WH; LRF2-OCR2B-P-WH/LRF2-DCRB-WH
3306	Hidden Valley Elementary	- Classroom H2	4	Direct/Indirect-1X12-Louvre-Aircraft Cable IO	(2) KT-LED10T8-48G-840-E & (1) KTLD-2LT8-UV-10C-VDIM	FCIS-010; PJ2-3BRL-XXX-L01/PICO-WBX-ADAPT/CW-2-WH; LRF2-OCR2B-P-WH/LRF2-DCRB-WH
3307	Hidden Valley Elementary	- Classroom H3	4	Direct/Indirect-1X12-Louvre-Aircraft Cable IO	(2) KT-LED10T8-48G-840-E & (1) KTLD-2LT8-UV-10C-VDIM	FCIS-010; PJ2-3BRL-XXX-L01/PICO-WBX-ADAPT/CW-2-WH; LRF2-OCR2B-P-WH/LRF2-DCRB-WH
3308	Hidden Valley Elementary	- Classroom H4	4	Direct/Indirect-1X12-Louvre-Aircraft Cable IO	(2) KT-LED10T8-48G-840-E & (1) KTLD-2LT8-UV-10C-VDIM	FCIS-010; PJ2-3BRL-XXX-L01/PICO-WBX-ADAPT/CW-2-WH; LRF2-OCR2B-P-WH/LRF2-DCRB-WH
3309	Hidden Valley Elementary	- Classroom H5	4	Direct/Indirect-1X12-Louvre-Aircraft Cable IO	(2) KT-LED10T8-48G-840-E & (1) KTLD-2LT8-UV-10C-VDIM	FCIS-010; PJ2-3BRL-XXX-L01/PICO-WBX-ADAPT/CW-2-WH; LRF2-OCR2B-P-WH/LRF2-DCRB-WH
3310	Hidden Valley Elementary	- Classroom H6	4	Direct/Indirect-1X12-Louvre-Aircraft Cable IO	(2) KT-LED10T8-48G-840-E & (1) KTLD-2LT8-UV-10C-VDIM	FCIS-010; PJ2-3BRL-XXX-L01/PICO-WBX-ADAPT/CW-2-WH; LRF2-OCR2B-P-WH/LRF2-DCRB-WH
3311	Hidden Valley Elementary	- Classroom H6	2	Direct/Indirect-1X8-Louvre-Aircraft Cable IO	(4) KT-LED10T8-48G-840-E & (1) KTLD-4LT8-UV-10C-VDIM	FCIS-010; PJ2-3BRL-XXX-L01/PICO-WBX-ADAPT/CW-2-WH; LRF2-OCR2B-P-WH/LRF2-DCRB-WH
3312	Hidden Valley Elementary	- Classroom H6	1	Troffer-1X4-Prismatic-Recessed	KT-CBLED35PS-14B-8CSA-VDIM / KT-CBLED-RMF-14-KIT	KTSL-FC2-12V-SM-PIR; KTSL-WS1-B-SG/ G2
3313	Hidden Valley Elementary	- Classroom H6 restroom	1	Troffer-1X4-Prismatic-Recessed	KT-CBLED35PS-14B-8CSA-VDIM / KT-CBLED-RMF-14-KIT	KTSL-FC2-12V-SM-PIR
3314	Hidden Valley Elementary	- Classroom H6 restroom	1	Troffer-1X4-Prismatic-Recessed	KT-CBLED35PS-14B-8CSA-VDIM / KT-CBLED-RMF-14-KIT	KTSL-FC2-12V-SM-PIR
3315	Hidden Valley Elementary	- Classroom H6 workroom	3	Troffer-1X4-Prismatic-Recessed	KT-CBLED35PS-14B-8CSA-VDIM / KT-CBLED-RMF-14-KIT	KTSL-FC2-12V-SM-PIR
3316	Hidden Valley Elementary	- Reception	7	Troffer-2X4-Prismatic-Recessed	KT-RKIT30PS-24DB-8CSA-VDIM	KTSL-FC2-12V-SM-PIR; KTSL-WS1-B-SG/ G2
3317	Hidden Valley Elementary	- Reception hall	4	Box-2X4-Prismatic-Surface	KT-CBLED30PS-24B-8CSA-VDIM / KT-CBLED-SM-24-KIT	KTSL-FC2-12V-SM-PIR
3318	Hidden Valley Elementary	- Attendance	4	Box-1X4-Prismatic-Surface	KT-CWLED44PS-4-8CSA-VDIM / KT-CWLED-SLB-1-KIT	KTSL-FC2-12V-SM-PIR
3319	Hidden Valley Elementary	- Vice principal	4	Box-1X4-Prismatic-Surface	KT-CWLED44PS-4-8CSA-VDIM / KT-CWLED-SLB-1-KIT	KTSL-FC2-12V-SM-PIR
3320	Hidden Valley Elementary	- Office	4	Box-1X4-Prismatic-Surface	KT-CWLED44PS-4-8CSA-VDIM / KT-CWLED-SLB-1-KIT	KTSL-FC2-12V-SM-PIR; KTSL-WS1-B-SG/ G2
3321	Hidden Valley Elementary	- Files	1	Strip-1X4-Open - no lens-Surface	(2) KT-LED10T8-48G-840-E & (1) KTLD-2LT8-UV-10C-VDIM	LRF2-OCR2B-P-WH/MRF2-8S-DV-WH
3322	Hidden Valley Elementary	- Library	21	Troffer-2X4-Prismatic-Recessed	KT-RKIT30PS-24DB-8CSA-VDIM	KTSL-FC2-12V-SM-PIR; KTSL-WS1-B-SG/ G2

Line	Site	Area	Fixture/Lamp Qty	Existing Fixture/Lamp	Proposed Fixture/lamp	Controls
3323	Hidden Valley Elementary	- Library		6 Troffer-2X4-Prismatic-Recessed	KT-RKIT30PS-24DB-8CSA-VDIM	KTSL-FC2-12V-SM-PIR; KTSL-WS1-B-SG/ G2
3324	Hidden Valley Elementary	- Library workroom		6 Troffer-2X4-Prismatic-Recessed	KT-RKIT30PS-24DB-8CSA-VDIM	KTSL-FC2-12V-SM-PIR
3325	Hidden Valley Elementary	- Library reading room		10 Troffer-2X4-Prismatic-Recessed	KT-RKIT30PS-24DB-8CSA-VDIM	KTSL-FC2-12V-SM-PIR; KTSL-WS1-B-SG/ G2
3326	Hidden Valley Elementary	- Principal		8 Box-1X4-Prismatic-Surface	KT-CWLED44PS-4-8CSA-VDIM / KT-CWLED-SLB-1-KIT	KTSL-FC2-12V-SM-PIR; KTSL-WS1-B-SG/ G2
3327	Hidden Valley Elementary	- Restroom		2 Vapor Tight-1X4-Prismatic-Surface	KT-VTLED44PS-4A-8CSA-VDIM	KTS-MW3-UV-KO-K2
3328	Hidden Valley Elementary	- Nurse		2 Vapor Tight-1X4-Prismatic-Surface	KT-VTLED44PS-4A-8CSA-VDIM	KTS-MW3-UV-KO-K2
3329	Hidden Valley Elementary	- Nurse restroom		1 Vapor Tight-1X4-Prismatic-Surface	KT-VTLED44PS-4A-8CSA-VDIM	KTS-MW3-UV-KO-K2
3330	Hidden Valley Elementary	- Girls		2 Vapor Tight-1X4-Prismatic-Surface	KT-VTLED44PS-4A-8CSA-VDIM	KTS-MW3-UV-KO-K2
3331	Hidden Valley Elementary	- boys		2 Vapor Tight-1X4-Prismatic-Surface	KT-VTLED44PS-4A-8CSA-VDIM	KTS-MW3-UV-KO-K2
3332	Hidden Valley Elementary	- Mechanical		1 Strip-1X4-Wire Guard-Wall	(2) KT-LED10T8-48G-840-E & (1) KTLD-2LT8-UV-10C-VDIM	MS-OPS6M2-DV-WH
3333	Hidden Valley Elementary	- No access		12 Troffer-2X4-Prismatic-Recessed	KT-RKIT30PS-24DB-8CSA-VDIM	KTSL-FC2-12V-SM-PIR; KTSL-WS1-B-SG/ G2
3334	Highlands Elementary		-26	4 Direct/Indirect-12 foot-Louvre-I/O suspended	(2) KT-LED10T8-48G-840-E & (1) KTLD-2LT8-UV-10C-VDIM	FCIS-010; P12-3BRL-XXX-L01/PICO-WBX-ADAPT/CW-2-WH; LRF2-OCR2B-P-WH/LRF2-DCRB-WH
3335	Highlands Elementary		-27	4 Direct/Indirect-12 foot-Louvre-I/O suspended	(2) KT-LED10T8-48G-840-E & (1) KTLD-2LT8-UV-10C-VDIM	FCIS-010; P12-3BRL-XXX-L01/PICO-WBX-ADAPT/CW-2-WH; LRF2-OCR2B-P-WH/LRF2-DCRB-WH
3336	Highlands Elementary	- Daycare portable		28 Troffer-2X4-Prismatic-I/O Recessed	NOT IN SCOPE	NA
3337	Highlands Elementary	- Restroom		1 Troffer-2X4-Prismatic-Recessed	NOT IN SCOPE	NA
3338	Highlands Elementary	- Restroom		1 Troffer-2X4-Prismatic-Recessed	NOT IN SCOPE	NA
3339	Highlands Elementary	- Daycare portable office area		6 Troffer-2X4-Prismatic-I/O Recessed	NOT IN SCOPE	NA
3340	Highlands Elementary	- Daycare portable		18 Troffer-2X4-Prismatic-I/O Recessed	NOT IN SCOPE	NA
3341	Highlands Elementary	- Restroom		1 2X2-Troffer-Prismatic-Recessed	KT-RKIT24PS-22DB-8CSA-VDIM	KTSL-FC2-12V-SM-PIR
3342	Highlands Elementary		-28	4 Direct/Indirect-12 foot-Louvre-I/O suspended	(2) KT-LED10T8-48G-840-E & (1) KTLD-2LT8-UV-10C-VDIM	FCIS-010; P12-3BRL-XXX-L01/PICO-WBX-ADAPT/CW-2-WH; LRF2-OCR2B-P-WH/LRF2-DCRB-WH
3343	Highlands Elementary		-29	4 Direct/Indirect-12 foot-Louvre-I/O suspended	(2) KT-LED10T8-48G-840-E & (1) KTLD-2LT8-UV-10C-VDIM	FCIS-010; P12-3BRL-XXX-L01/PICO-WBX-ADAPT/CW-2-WH; LRF2-OCR2B-P-WH/LRF2-DCRB-WH
3344	Highlands Elementary		-30	4 Direct/Indirect-12 foot-Louvre-I/O suspended	(2) KT-LED10T8-48G-840-E & (1) KTLD-2LT8-UV-10C-VDIM	FCIS-010; P12-3BRL-XXX-L01/PICO-WBX-ADAPT/CW-2-WH; LRF2-OCR2B-P-WH/LRF2-DCRB-WH
3345	Highlands Elementary		-25	12 Troffer-2X4-Prismatic-Recessed	KT-RKIT30PS-24DB-8CSA-VDIM	KTSL-FC2-12V-SM-PIR; KTSL-WS1-B-SG/ G2
3346	Highlands Elementary		-22	24 Troffer-2X4-2 piece prismatic-Recessed	KT-RKIT30PS-24DB-8CSA-VDIM	KTSL-FC2-12V-SM-PIR; KTSL-WS1-B-SG/ G2
3347	Highlands Elementary		-22	4 Strip-1X8-Above frosted 2X2 lens-Surface	(2) KT-LED10T8-48G-840-E & (1) KTLD-2LT8-UV-10C-VDIM	LRF2-OCR2B-P-WH/MRF2-8S-DV-WH/MA-AS-WH
3348	Highlands Elementary		-21	18 Troffer-2X4-2 piece prismatic-Recessed	KT-RKIT30PS-24DB-8CSA-VDIM	KTSL-FC2-12V-SM-PIR; KTSL-WS1-B-SG/ G2
3349	Highlands Elementary		-21	4 Strip-1X8-Above frosted 2X2 lens-Surface	(2) KT-LED10T8-48G-840-E & (1) KTLD-2LT8-UV-10C-VDIM	LRF2-OCR2B-P-WH/MRF2-8S-DV-WH/MA-AS-WH
3350	Highlands Elementary		-20	18 Troffer-2X4-2 piece prismatic-Recessed	KT-RKIT30PS-24DB-8CSA-VDIM	KTSL-FC2-12V-SM-PIR; KTSL-WS1-B-SG/ G2
3351	Highlands Elementary		-20	4 Strip-1X8-Above frosted 2X2 lens-Surface	(2) KT-LED10T8-48G-840-E & (1) KTLD-2LT8-UV-10C-VDIM	LRF2-OCR2B-P-WH/MRF2-8S-DV-WH/MA-AS-WH
3352	Highlands Elementary	- Restroom		1 Vandal box -1X4-Prismatic-Surface	KT-CBLED35PS-14B-8CSA-VDIM / KT-CBLED-SM-14-KIT	KTSL-FC2-12V-SM-PIR
3353	Highlands Elementary	- Restroom		1 Vandal box -1X8-Prismatic-Surface	KT-CWLED44PS-4-8CSA-VDIM / KT-CWLED-SLB-1-KIT (CR)	KTSL-FC2-12V-SM-PIR
3354	Highlands Elementary	- Restroom		1 Vandal box -1X4-Prismatic-Surface	KT-CBLED35PS-14B-8CSA-VDIM / KT-CBLED-SM-14-KIT	KTSL-FC2-12V-SM-PIR
3355	Highlands Elementary	- Restroom		1 Vandal box -1X8-Prismatic-Surface	KT-CWLED44PS-4-8CSA-VDIM / KT-CWLED-SLB-1-KIT (CR)	KTSL-FC2-12V-SM-PIR
3356	Highlands Elementary	- Electrical		1 Porcelain-Medium-Open - no lens-Surface	KT-LED9A19-0-940	NA
3357	Highlands Elementary		-24	15 Troffer-2X4-2 piece prismatic-Recessed	KT-RKIT30PS-24DB-8CSA-VDIM	KTSL-FC2-12V-SM-PIR; KTSL-WS1-B-SG/ G2
3358	Highlands Elementary		-16	18 Troffer-2X4-2 piece prismatic-Recessed	KT-RKIT30PS-24DB-8CSA-VDIM	KTSL-FC2-12V-SM-PIR; KTSL-WS1-B-SG/ G2
3359	Highlands Elementary	- Electrical		1 Porcelain-Medium-Open - no lens-Surface	NOT IN SCOPE	NA
3360	Highlands Elementary		-16	4 Strip-1X8-Above frosted 2X2 lens-Surface	(2) KT-LED10T8-48G-840-E & (1) KTLD-2LT8-UV-10C-VDIM	LRF2-OCR2B-P-WH/MRF2-8S-DV-WH/MA-AS-WH
3361	Highlands Elementary		-16	18 Troffer-2X4-2 piece prismatic-Recessed	KT-RKIT30PS-24DB-8CSA-VDIM	KTSL-FC2-12V-SM-PIR; KTSL-WS1-B-SG/ G2
3362	Highlands Elementary		-16	4 Strip-1X8-Above frosted 2X2 lens-Surface	(2) KT-LED10T8-48G-840-E & (1) KTLD-2LT8-UV-10C-VDIM	LRF2-OCR2B-P-WH/MRF2-8S-DV-WH/MA-AS-WH
3363	Highlands Elementary		-16	18 Troffer-2X4-2 piece prismatic-Recessed	KT-RKIT30PS-24DB-8CSA-VDIM	KTSL-FC2-12V-SM-PIR; KTSL-WS1-B-SG/ G2
3364	Highlands Elementary		-16	4 Strip-1X8-Above frosted 2X2 lens-Surface	(2) KT-LED10T8-48G-840-E & (1) KTLD-2LT8-UV-10C-VDIM	LRF2-OCR2B-P-WH/MRF2-8S-DV-WH/MA-AS-WH
3365	Highlands Elementary		-19	23 Troffer-2X4-2 piece prismatic-Recessed	KT-RKIT30PS-24DB-8CSA-VDIM	KTSL-FC2-12V-SM-PIR; KTSL-WS1-B-SG/ G2
3366	Highlands Elementary		-19	4 Strip-1X8-Above frosted 2X2 lens-Surface	(2) KT-LED10T8-48G-840-E & (1) KTLD-2LT8-UV-10C-VDIM	LRF2-OCR2B-P-WH/MRF2-8S-DV-WH/MA-AS-WH
3367	Highlands Elementary	- Restroom		1 Drum-Plug-in 2 Pin-Clear-Surface	LEDFLUSHDRM020D95C315INWHM	MS-OPS6M2-DV-WH
3368	Highlands Elementary		-31	4 Direct/Indirect-12 foot-Louvre-I/O suspended	(2) KT-LED10T8-48G-840-E & (1) KTLD-2LT8-UV-10C-VDIM	FCIS-010; P12-3BRL-XXX-L01/PICO-WBX-ADAPT/CW-2-WH; LRF2-OCR2B-P-WH/LRF2-DCRB-WH

Line	Site	Area	Fixture/Lamp Qty	Existing Fixture/Lamp	Proposed Fixture/lamp	Controls
3369	Highlands Elementary		-32	4 Direct/Indirect-12 foot-Louvre-I/O suspended	(2) KT-LED10T8-48G-840-E & (1) KTLD-2LT8-UV-10C-VDIM	FCJIS-010; PJ2-3BRL-XXX-L01/PICO-WBX-ADAPT/CW-2-WH; LRF2-OCR2B-P-WH/LRF2-DCRB-WH
3370	Highlands Elementary		-33	4 Direct/Indirect-12 foot-Louvre-I/O suspended	(2) KT-LED10T8-48G-840-E & (1) KTLD-2LT8-UV-10C-VDIM	FCJIS-010; PJ2-3BRL-XXX-L01/PICO-WBX-ADAPT/CW-2-WH; LRF2-OCR2B-P-WH/LRF2-DCRB-WH
3371	Highlands Elementary		-34	4 Direct/Indirect-12 foot-Louvre-I/O suspended	(2) KT-LED10T8-48G-840-E & (1) KTLD-2LT8-UV-10C-VDIM	FCJIS-010; PJ2-3BRL-XXX-L01/PICO-WBX-ADAPT/CW-2-WH; LRF2-OCR2B-P-WH/LRF2-DCRB-WH
3372	Highlands Elementary		-35	4 Direct/Indirect-12 foot-Louvre-I/O suspended	(2) KT-LED10T8-48G-840-E & (1) KTLD-2LT8-UV-10C-VDIM	FCJIS-010; PJ2-3BRL-XXX-L01/PICO-WBX-ADAPT/CW-2-WH; LRF2-OCR2B-P-WH/LRF2-DCRB-WH
3373	Highlands Elementary	- K3		2 Direct/Indirect-12 foot-Louvre-I/O suspended	(2) KT-LED10T8-48G-840-E & (1) KTLD-2LT8-UV-10C-VDIM	FCJIS-010; PJ2-3BRL-XXX-L01/PICO-WBX-ADAPT/CW-2-WH; LRF2-OCR2B-P-WH/LRF2-DCRB-WH
3374	Highlands Elementary	- K3		4 Direct/Indirect-1X8-Louvre-I/O suspended	(2) KT-LED10T8-48G-840-E & (1) KTLD-2LT8-UV-10C-VDIM	FCJIS-010; PJ2-3BRL-XXX-L01/PICO-WBX-ADAPT/CW-2-WH; LRF2-OCR2B-P-WH/LRF2-DCRB-WH
3375	Highlands Elementary	- K3		1 Troffer-1X4-Prismatic-Recessed	KT-CBLED35PS-14B-8CSA-VDIM / KT-CBLED-RMF-14-KIT	KTSL-FC2-12V-SM-PIR; KTSL-WS1-B-SG/ G2
3376	Highlands Elementary	- Restroom		1 Troffer-1X4-Prismatic-Recessed	KT-CBLED35PS-14B-8CSA-VDIM / KT-CBLED-SM-14-KIT	KTSL-FC2-12V-SM-PIR
3377	Highlands Elementary	- Restroom		1 Troffer-1X4-Prismatic-Recessed	KT-CBLED35PS-14B-8CSA-VDIM / KT-CBLED-SM-14-KIT	KTSL-FC2-12V-SM-PIR
3378	Highlands Elementary	- Workroom		3 Troffer-1X4-Prismatic-Recessed	KT-CBLED35PS-14B-8CSA-VDIM / KT-CBLED-RMF-14-KIT	KTSL-FC2-12V-SM-PIR
3379	Highlands Elementary	- K4		2 Direct/Indirect-12 foot-Louvre-I/O suspended	(2) KT-LED10T8-48G-840-E & (1) KTLD-2LT8-UV-10C-VDIM	FCJIS-010; PJ2-3BRL-XXX-L01/PICO-WBX-ADAPT/CW-2-WH; LRF2-OCR2B-P-WH/LRF2-DCRB-WH
3380	Highlands Elementary	- K4		4 Direct/Indirect-1X8-Louvre-I/O suspended	(2) KT-LED10T8-48G-840-E & (1) KTLD-2LT8-UV-10C-VDIM	FCJIS-010; PJ2-3BRL-XXX-L01/PICO-WBX-ADAPT/CW-2-WH; LRF2-OCR2B-P-WH/LRF2-DCRB-WH
3381	Highlands Elementary	- K4		1 Troffer-1X4-Prismatic-Recessed	KT-CBLED35PS-14B-8CSA-VDIM / KT-CBLED-RMF-14-KIT	KTSL-FC2-12V-SM-PIR; KTSL-WS1-B-SG/ G2
3382	Highlands Elementary	- Restroom		1 Troffer-1X4-Prismatic-Recessed	KT-CBLED35PS-14B-8CSA-VDIM / KT-CBLED-SM-14-KIT	KTSL-FC2-12V-SM-PIR
3383	Highlands Elementary	- Restroom		1 Troffer-1X4-Prismatic-Recessed	KT-CBLED35PS-14B-8CSA-VDIM / KT-CBLED-SM-14-KIT	KTSL-FC2-12V-SM-PIR
3384	Highlands Elementary	- Workroom		3 Troffer-1X4-Prismatic-Recessed	KT-CBLED35PS-14B-8CSA-VDIM / KT-CBLED-RMF-14-KIT	KTSL-FC2-12V-SM-PIR
3385	Highlands Elementary	- K2		25 Troffer-2X4-2 piece prismatic-Recessed	KT-RKIT30PS-24DB-8CSA-VDIM	KTSL-FC2-12V-SM-PIR; KTSL-WS1-B-SG/ G2
3386	Highlands Elementary	- Electrical		1 Porcelain-Medium-Open - no lens-Surface	NOT IN SCOPE	NA
3387	Highlands Elementary	- K2		4 Strip-1X8-Above frosted 2X2 lens-Surface	(2) KT-LED10T8-48G-840-E & (1) KTLD-2LT8-UV-10C-VDIM	LRF2-OCR2B-P-WH/MRF2-8S-DV-WH/MA-AS-WH
3388	Highlands Elementary	- Restroom		1 Jar-Medium-Missing-Surface	KT-LED9A19-O-940	MS-OP56M2-DV-WH
3389	Highlands Elementary	- Restroom		1 Jar-Medium-Missing-Surface	KT-LED9A19-O-940	MS-OP56M2-DV-WH
3390	Highlands Elementary	- Storage		1 Drum-Plug-in 2 Pin-Frosted-Surface	LEDFLUSHDRM020D95C315INWHM	MS-OP56M2-DV-WH
3391	Highlands Elementary	- Mechanical		1 Porcelain-Medium-Open - no lens-Wall	KT-LED9A19-O-940	MS-OP56M2-DV-WH
3392	Highlands Elementary	- K2		25 Troffer-2X4-2 piece prismatic-Recessed	KT-RKIT30PS-24DB-8CSA-VDIM	KTSL-FC2-12V-SM-PIR; KTSL-WS1-B-SG/ G2
3393	Highlands Elementary	- K2		4 Strip-1X8-Above frosted 2X2 lens-Surface	(2) KT-LED10T8-48G-840-E & (1) KTLD-2LT8-UV-10C-VDIM	LRF2-OCR2B-P-WH/MRF2-8S-DV-WH/MA-AS-WH
3394	Highlands Elementary	- Electrical		1 Porcelain-Medium-Open - no lens-Surface	NOT IN SCOPE	NA
3395	Highlands Elementary	- Restroom		1 Jar-Medium-Missing-Surface	KT-LED9A19-O-940	MS-OP56M2-DV-WH
3396	Highlands Elementary	- Main office hallway		4 Square-Medium-Missing-Recessed	NOT IN SCOPE	NA
3397	Highlands Elementary	- Restroom		1 Jar-Medium-Missing-Surface	KT-LED9A19-O-940	MS-OP56M2-DV-WH
3398	Highlands Elementary	- Storage		1 Drum-Plug-in 2 Pin-Frosted-Surface	LEDFLUSHDRM020D95C315INWHM	MS-OP56M2-DV-WH
3399	Highlands Elementary		-13	18 Troffer-2X4-2 piece prismatic-Recessed	KT-RKIT30PS-24DB-8CSA-VDIM	KTSL-FC2-12V-SM-PIR; KTSL-WS1-B-SG/ G2
3400	Highlands Elementary		-13	4 Strip-1X8-Above frosted 2X2 lens-Surface	(2) KT-LED10T8-48G-840-E & (1) KTLD-2LT8-UV-10C-VDIM	LRF2-OCR2B-P-WH/MRF2-8S-DV-WH/MA-AS-WH
3401	Highlands Elementary		-12	18 Troffer-2X4-2 piece prismatic-Recessed	KT-RKIT30PS-24DB-8CSA-VDIM	KTSL-FC2-12V-SM-PIR; KTSL-WS1-B-SG/ G2
3402	Highlands Elementary		-12	4 Strip-1X8-Above frosted 2X2 lens-Surface	(2) KT-LED10T8-48G-840-E & (1) KTLD-2LT8-UV-10C-VDIM	LRF2-OCR2B-P-WH/MRF2-8S-DV-WH/MA-AS-WH
3403	Highlands Elementary		-11	18 Troffer-2X4-2 piece prismatic-Recessed	KT-RKIT30PS-24DB-8CSA-VDIM	KTSL-FC2-12V-SM-PIR; KTSL-WS1-B-SG/ G2
3404	Highlands Elementary		-11	4 Strip-1X8-Above frosted 2X2 lens-Surface	(2) KT-LED10T8-48G-840-E & (1) KTLD-2LT8-UV-10C-VDIM	LRF2-OCR2B-P-WH/MRF2-8S-DV-WH/MA-AS-WH
3405	Highlands Elementary		-15	18 Troffer-2X4-2 piece prismatic-Recessed	KT-RKIT30PS-24DB-8CSA-VDIM	KTSL-FC2-12V-SM-PIR; KTSL-WS1-B-SG/ G2
3406	Highlands Elementary		-15	4 Strip-1X8-Above frosted 2X2 lens-Surface	(2) KT-LED10T8-48G-840-E & (1) KTLD-2LT8-UV-10C-VDIM	LRF2-OCR2B-P-WH/MRF2-8S-DV-WH/MA-AS-WH
3407	Highlands Elementary	- Walkway by doors		2 Wallpack-Mogul-Prismatic-Wall	NOT IN SCOPE	NA
3408	Highlands Elementary	- Walkway by doors		1 Wallpack-Mogul-Prismatic-Wall	NOT IN SCOPE	NA
3409	Highlands Elementary	- Walkway by doors		1 Wallpack-LED-Prismatic-Wall	NOT IN SCOPE	NA
3410	Highlands Elementary	- Walkway by doors		1 Wallpack-LED-Prismatic-Wall	NOT IN SCOPE	NA
3411	Highlands Elementary	- Canopy Walkway		3 Square -Medium-Clear-Recessed	NOT IN SCOPE	NA
3412	Highlands Elementary	- Toward walkway		1 Wallpack-Mogul-Prismatic-Wall	NOT IN SCOPE	NA
3413	Highlands Elementary	- Canopy Walkway		3 Square -Medium-Clear-Recessed	NOT IN SCOPE	NA
3414	Highlands Elementary	- Walkway by doors		1 Wallpack-Mogul-Prismatic-Wall	NOT IN SCOPE	NA

Line	Site	Area	Fixture/Lamp Qty	Existing Fixture/Lamp	Proposed Fixture/lamp	Controls
3415	Highlands Elementary	- Walkway by doors		1 Wallpack-LED-Prismatic-Wall	NOT IN SCOPE	NA
3416	Highlands Elementary	- Toward Walkway		1 Wallpack-Mogul-Prismatic-Wall	NOT IN SCOPE	NA
3417	Highlands Elementary	- Canopy Walkway		6 Square -Medium-Clear-Recessed	NOT IN SCOPE	NA
3418	Highlands Elementary	- Toward Walkway		2 Wallpack-LED-Clear-Wall	NOT IN SCOPE	NA
3419	Highlands Elementary	- Canopy Walkway		7 Square -Medium-Clear-Recessed	NOT IN SCOPE	NA
3420	Highlands Elementary	- Toward Walkway		1 Wallpack-Mogul-Prismatic-Wall	NOT IN SCOPE	NA
3421	Highlands Elementary	- Walkway by doors		1 Wallpack-Medium-Clear-Wall	NOT IN SCOPE	NA
3422	Highlands Elementary	- Toward Playground		1 Wallpack-Mogul-Prismatic-Wall	NOT IN SCOPE	NA
3423	Highlands Elementary	- Walkway by doors		1 Wallpack-LED-Prismatic-Wall	NOT IN SCOPE	NA
3424	Highlands Elementary	- Walkway by doors		1 Wallpack-LED-Prismatic-Wall	NOT IN SCOPE	NA
3425	Highlands Elementary	- Toward Walkway		1 Wallpack-Medium-Prismatic-Wall	NOT IN SCOPE	NA
3426	Highlands Elementary	- Toward Walkway		1 Wallpack-Mogul-Prismatic-Wall	NOT IN SCOPE	NA
3427	Highlands Elementary	- Walkway by doors		2 Wallpack-Mogul-Prismatic-Wall	NOT IN SCOPE	NA
3428	Highlands Elementary	- Canopy Walkway		6 Square -Medium-Clear-Recessed	NOT IN SCOPE	NA
3429	Highlands Elementary	- Toward Walkway		1 Wallpack-Mogul-Prismatic-Wall	NOT IN SCOPE	NA
3430	Highlands Elementary	- Toward Walkway		1 Wallpack-Mogul-Prismatic-Wall	NOT IN SCOPE	NA
3431	Highlands Elementary		-14	18 Troffer-2X4-2 piece prismatic-Recessed	KT-RKIT30PS-24DB-8CSA-VDIM	KTSL-FC2-12V-SM-PIR; KTSL-WS1-B-SG/ G2
3432	Highlands Elementary	- Toward Walkway		1 Wallpack-Mogul-Prismatic-Wall	NOT IN SCOPE	NA
3433	Highlands Elementary	- Toward Quad		2 Wallpack-Mogul-Prismatic-Wall	NOT IN SCOPE	NA
3434	Highlands Elementary		-14	4 Strip-1X8-Above frosted 2X2 lens-Surface	(2) KT-LED10T8-48G-840-E & (1) KTLD-2LT8-UV-10C-VDIM	LRF2-OCR2B-P-WH/MRF2-8S-DV-WH/MA-AS-WH
3435	Highlands Elementary	- Canopy Walkway		3 Square -Medium-Clear-Recessed	NOT IN SCOPE	NA
3436	Highlands Elementary	- Toward Quad		1 Wallpack-Mogul-Prismatic-Wall	NOT IN SCOPE	NA
3437	Highlands Elementary	- Canopy Walkway		3 Square -Medium-Clear-Recessed	NOT IN SCOPE	NA
3438	Highlands Elementary	- Toward Walkway		1 Wallpack-Mogul-Prismatic-Wall	NOT IN SCOPE	NA
3439	Highlands Elementary	- Toward Quad		1 Wallpack-Mogul-Prismatic-Wall	NOT IN SCOPE	NA
3440	Highlands Elementary	- Toward Quad		1 Wallpack-Mogul-Prismatic-Wall	NOT IN SCOPE	NA
3441	Highlands Elementary	- Canopy Walkway		6 Square -Medium-Clear-Recessed	NOT IN SCOPE	NA
3442	Highlands Elementary	- Toward Quad		1 Wallpack-Mogul-Prismatic-Wall	NOT IN SCOPE	NA
3443	Highlands Elementary	- Canopy Walkway		5 Square -Medium-Clear-Recessed	NOT IN SCOPE	NA
3444	Highlands Elementary	- Toward Walkway		1 Wallpack-Mogul-Prismatic-Wall	NOT IN SCOPE	NA
3445	Highlands Elementary	- Restroom		1 Vandal box -1X4-Prismatic-Surface	KT-CBLEDD35PS-14B-8CSA-VDIM / KT-CBLEDD-SM-14-KIT	KTSL-FC2-12V-SM-PIR
3446	Highlands Elementary	- Canopy Walkway		5 Square -Medium-Clear-Recessed	NOT IN SCOPE	NA
3447	Highlands Elementary	- Toward Quad		2 Wallpack-Mogul-Prismatic-Wall	NOT IN SCOPE	NA
3448	Highlands Elementary	- Toward Quad		2 Wallpack-Mogul-Prismatic-Wall	NOT IN SCOPE	NA
3449	Highlands Elementary	- Canopy Walkway		5 Square -Medium-Clear-Recessed	NOT IN SCOPE	NA
3450	Highlands Elementary	- Toward Walkway		1 Wallpack-Mogul-Prismatic-Wall	NOT IN SCOPE	NA
3451	Highlands Elementary	- Restroom		1 Vandal box -1X8-Prismatic-Surface	KT-CWLED44PS-4-8CSA-VDIM / KT-CWLED-SLB-1-KIT (CR)	KTSL-FC2-12V-SM-PIR
3452	Highlands Elementary	- Toward Walkway		2 Wallpack-Mogul-Prismatic-Wall	NOT IN SCOPE	NA
3453	Highlands Elementary	- Canopy Walkway		5 Square -Medium-Clear-Recessed	NOT IN SCOPE	NA
3454	Highlands Elementary	- Above door		1 Canopy square -LED-Prismatic-Surface	NOT IN SCOPE	NA
3455	Highlands Elementary	- Restroom		1 Vandal box -1X4-Prismatic-Surface	KT-CBLEDD35PS-14B-8CSA-VDIM / KT-CBLEDD-SM-14-KIT	KTSL-FC2-12V-SM-PIR
3456	Highlands Elementary	- Restroom		1 Vandal box -1X8-Prismatic-Surface	KT-CWLED44PS-4-8CSA-VDIM / KT-CWLED-SLB-1-KIT (CR)	KTSL-FC2-12V-SM-PIR
3457	Highlands Elementary	- Toward Playground		2 Wallpack-Mogul-Prismatic-Wall	NOT IN SCOPE	NA
3458	Highlands Elementary	- Electrical		1 Vandal box -1X4-Prismatic-Surface	KT-CWLED44PS-4-8CSA-VDIM / KT-CWLED-SLB-1-KIT	KTSL-FC2-12V-SM-PIR
3459	Highlands Elementary	- Multipurpose		15 Troffer-Mogul-Prismatic-Recessed	F-22LT-D2Y0HO-40-D-OB5	NA
3460	Highlands Elementary	- Above door		1 Canopy square -LED-Prismatic-Surface	NOT IN SCOPE	NA
3461	Highlands Elementary	- Stage		8 Wide wrap-1X4-Prismatic-Surface	KT-CWLED44PS-4-8CSA-VDIM / KT-CWLED-SLB-1-KIT	KTSL-FC2-12V-SM-PIR
3462	Highlands Elementary	- Stage stair		1 Wrap-1X4-Prismatic-Surface	KT-CWLED44PS-4-8CSA-VDIM / KT-CWLED-SLB-1-KIT	KTSL-FC2-12V-SM-PIR
3463	Highlands Elementary	- Stage stair		1 Wrap-1X4-Prismatic-Surface	KT-CWLED44PS-4-8CSA-VDIM / KT-CWLED-SLB-1-KIT	KTSL-FC2-12V-SM-PIR
3464	Highlands Elementary	- Stage storage		1 Wrap-1X4-Prismatic-Surface	(2) KT-LED10T8-48G-840-E & (1) KTLD-2LT8-UV-10C-VDIM	MS-OPS6M2-DV-WH
3465	Highlands Elementary	- Toward Quad		1 Wallpack-Mogul-Prismatic-Wall	NOT IN SCOPE	NA

Line	Site	Area	Fixture/Lamp Qty	Existing Fixture/Lamp	Proposed Fixture/lamp	Controls
3466	Highlands Elementary	- Canopy Walkway		5 Square -Medium-Clear-Recessed	NOT IN SCOPE	NA
3467	Highlands Elementary	- Canopy Walkway		5 Square -Medium-Clear-Recessed	NOT IN SCOPE	NA
3468	Highlands Elementary	- Canopy Walkway		5 Square -Medium-Clear-Recessed	NOT IN SCOPE	NA
3469	Highlands Elementary	- Canopy Walkway		5 Square -Medium-Clear-Recessed	NOT IN SCOPE	NA
3470	Highlands Elementary	- Toward Walkway		2 Wallpack-Mogul-Prismatic-Wall	NOT IN SCOPE	NA
3471	Highlands Elementary	- Canopy Walkway		5 Square -Medium-Clear-Recessed	NOT IN SCOPE	NA
3472	Highlands Elementary	- Canopy Walkway		3 Square -Medium-Clear-Recessed	NOT IN SCOPE	NA
3473	Highlands Elementary	- Canopy Walkway		5 Square -Medium-Clear-Recessed	NOT IN SCOPE	NA
3474	Highlands Elementary	- Stage storage		1 Wrap-1X4-Prismatic-Surface	(2) KT-LED10T8-48G-840-E & (1) KTLD-2LT8-UV-10C-VDIM	MS-OP56M2-DV-WH
3475	Highlands Elementary	- Kitchen storage		6 Troffer-1X4-Prismatic-Recessed	KT-RKIT35PS-14DB-8CSA-VDIM	KTSL-FC2-12V-SM-PIR
3476	Highlands Elementary	- Canopy Walkway		6 Square -Medium-Clear-Recessed	NOT IN SCOPE	NA
3477	Highlands Elementary	- Kitchen		10 Troffer-1X4-Prismatic-Recessed	KT-RKIT35PS-14DB-8CSA-VDIM	KTSL-FC2-12V-SM-PIR
3478	Highlands Elementary	- Kitchen		2 Stove Jar-Medium-Clear-Surface	KT-LED9A19-O-940	NA
3479	Highlands Elementary	- Restroom locked		1 Troffer-2X4-Prismatic-Recessed	KT-RKIT30PS-24DB-8CSA-VDIM	KTSL-FC2-12V-SM-PIR
3480	Highlands Elementary	- Mechanical		1 Troffer-1X4-Prismatic-Recessed	KT-RKIT35PS-14DB-8CSA-VDIM	KTSL-FC2-12V-SM-PIR
3481	Highlands Elementary	- Restroom locked		1 Troffer-2X4-Prismatic-Recessed	KT-RKIT30PS-24DB-8CSA-VDIM	KTSL-FC2-12V-SM-PIR
3482	Highlands Elementary	- Stage storage		4 Wrap-1X4-Prismatic-Surface	(2) KT-LED10T8-48G-840-E & (1) KTLD-2LT8-UV-10C-VDIM	MS-OP56M2-DV-WH
3483	Highlands Elementary	- Restroom		1 Vandal box -1X4-Prismatic-Surface	KT-CBLEDD35PS-14B-8CSA-VDIM / KT-CBLEDD-SM-14-KIT	KTSL-FC2-12V-SM-PIR
3484	Highlands Elementary	- Restroom		1 Vandal box -1X8-Prismatic-Surface	KT-CWLED44PS-4-8CSA-VDIM / KT-CWLED-SLB-1-KIT (CR)	KTSL-FC2-12V-SM-PIR
3485	Highlands Elementary	- Restroom		1 Vandal box -1X4-Prismatic-Surface	KT-CBLEDD35PS-14B-8CSA-VDIM / KT-CBLEDD-SM-14-KIT	KTSL-FC2-12V-SM-PIR
3486	Highlands Elementary	- Restroom		1 Vandal box -1X8-Prismatic-Surface	KT-CWLED44PS-4-8CSA-VDIM / KT-CWLED-SLB-1-KIT (CR)	KTSL-FC2-12V-SM-PIR
3487	Highlands Elementary	- Custodial		2 Box-1X4-Missing-Pendant	(2) KT-LED10T8-48G-840-E & (1) KTLD-2LT8-UV-10C-VDIM	LRF2-OCR2B-P-WH/MRF2-8S-DV-WH
3488	Highlands Elementary	- Custodial		2 Decorative-Round-Frosted-Surface	LEDFLUSHDRM020D9S315INWHM	NA
3489	Highlands Elementary		-6	18 Troffer-2X4-2 piece prismatic-Recessed	KT-RKIT30PS-24DB-8CSA-VDIM	KTSL-FC2-12V-SM-PIR; KTSL-WS1-B-SG/ G2
3490	Highlands Elementary		-6	4 Strip-1X8-Above frosted 2X2 lens-Surface	(2) KT-LED10T8-48G-840-E & (1) KTLD-2LT8-UV-10C-VDIM	LRF2-OCR2B-P-WH/MRF2-8S-DV-WH/MA-AS-WH
3491	Highlands Elementary		-7	18 Troffer-2X4-2 piece prismatic-Recessed	KT-RKIT30PS-24DB-8CSA-VDIM	KTSL-FC2-12V-SM-PIR; KTSL-WS1-B-SG/ G2
3492	Highlands Elementary		-7	4 Strip-1X8-Above frosted 2X2 lens-Surface	(2) KT-LED10T8-48G-840-E & (1) KTLD-2LT8-UV-10C-VDIM	LRF2-OCR2B-P-WH/MRF2-8S-DV-WH/MA-AS-WH
3493	Highlands Elementary		-8	18 Troffer-2X4-2 piece prismatic-Recessed	KT-RKIT30PS-24DB-8CSA-VDIM	KTSL-FC2-12V-SM-PIR; KTSL-WS1-B-SG/ G2
3494	Highlands Elementary		-8	4 Strip-1X8-Above frosted 2X2 lens-Surface	(2) KT-LED10T8-48G-840-E & (1) KTLD-2LT8-UV-10C-VDIM	LRF2-OCR2B-P-WH/MRF2-8S-DV-WH/MA-AS-WH
3495	Highlands Elementary		-9	18 Troffer-2X4-2 piece prismatic-Recessed	KT-RKIT30PS-24DB-8CSA-VDIM	KTSL-FC2-12V-SM-PIR; KTSL-WS1-B-SG/ G2
3496	Highlands Elementary		-9	4 Strip-1X8-Above frosted 2X2 lens-Surface	(2) KT-LED10T8-48G-840-E & (1) KTLD-2LT8-UV-10C-VDIM	LRF2-OCR2B-P-WH/MRF2-8S-DV-WH/MA-AS-WH
3497	Highlands Elementary		-10	18 Troffer-2X4-2 piece prismatic-Recessed	KT-RKIT30PS-24DB-8CSA-VDIM	KTSL-FC2-12V-SM-PIR; KTSL-WS1-B-SG/ G2
3498	Highlands Elementary		-10	4 Strip-1X8-Above frosted 2X2 lens-Surface	(2) KT-LED10T8-48G-840-E & (1) KTLD-2LT8-UV-10C-VDIM	LRF2-OCR2B-P-WH/MRF2-8S-DV-WH/MA-AS-WH
3499	Highlands Elementary		-1	18 Troffer-2X4-2 piece prismatic-Recessed	KT-RKIT30PS-24DB-8CSA-VDIM	KTSL-FC2-12V-SM-PIR; KTSL-WS1-B-SG/ G2
3500	Highlands Elementary		-1	4 Strip-1X8-Above frosted 2X2 lens-Surface	(2) KT-LED10T8-48G-840-E & (1) KTLD-2LT8-UV-10C-VDIM	LRF2-OCR2B-P-WH/MRF2-8S-DV-WH/MA-AS-WH
3501	Highlands Elementary		-2	18 Troffer-2X4-2 piece prismatic-Recessed	KT-RKIT30PS-24DB-8CSA-VDIM	KTSL-FC2-12V-SM-PIR; KTSL-WS1-B-SG/ G2
3502	Highlands Elementary		-2	4 Strip-1X8-Above frosted 2X2 lens-Surface	(2) KT-LED10T8-48G-840-E & (1) KTLD-2LT8-UV-10C-VDIM	LRF2-OCR2B-P-WH/MRF2-8S-DV-WH/MA-AS-WH
3503	Highlands Elementary		-3	18 Troffer-2X4-2 piece prismatic-Recessed	KT-RKIT30PS-24DB-8CSA-VDIM	KTSL-FC2-12V-SM-PIR; KTSL-WS1-B-SG/ G2
3504	Highlands Elementary		-3	4 Strip-1X8-Above frosted 2X2 lens-Surface	(2) KT-LED10T8-48G-840-E & (1) KTLD-2LT8-UV-10C-VDIM	LRF2-OCR2B-P-WH/MRF2-8S-DV-WH/MA-AS-WH
3505	Highlands Elementary		-4	18 Troffer-2X4-2 piece prismatic-Recessed	KT-RKIT30PS-24DB-8CSA-VDIM	KTSL-FC2-12V-SM-PIR; KTSL-WS1-B-SG/ G2
3506	Highlands Elementary		-4	4 Strip-1X8-Above frosted 2X2 lens-Surface	(2) KT-LED10T8-48G-840-E & (1) KTLD-2LT8-UV-10C-VDIM	LRF2-OCR2B-P-WH/MRF2-8S-DV-WH/MA-AS-WH
3507	Highlands Elementary		-5	18 Troffer-2X4-2 piece prismatic-Recessed	KT-RKIT30PS-24DB-8CSA-VDIM	KTSL-FC2-12V-SM-PIR; KTSL-WS1-B-SG/ G2
3508	Highlands Elementary		-5	4 Strip-1X8-Above frosted 2X2 lens-Surface	(2) KT-LED10T8-48G-840-E & (1) KTLD-2LT8-UV-10C-VDIM	LRF2-OCR2B-P-WH/MRF2-8S-DV-WH/MA-AS-WH
3509	Highlands Elementary	- Restroom		1 Vandal box -1X4-Prismatic-Surface	KT-CBLEDD35PS-14B-8CSA-VDIM / KT-CBLEDD-SM-14-KIT	KTSL-FC2-12V-SM-PIR
3510	Highlands Elementary	- Restroom		1 Vandal box -1X8-Prismatic-Surface	KT-CWLED44PS-4-8CSA-VDIM / KT-CWLED-SLB-1-KIT (CR)	KTSL-FC2-12V-SM-PIR
3511	Highlands Elementary	- Restroom		1 Vandal box -1X4-Prismatic-Surface	KT-CBLEDD35PS-14B-8CSA-VDIM / KT-CBLEDD-SM-14-KIT	KTSL-FC2-12V-SM-PIR
3512	Highlands Elementary	- Restroom		1 Vandal box -1X8-Prismatic-Surface	KT-CWLED44PS-4-8CSA-VDIM / KT-CWLED-SLB-1-KIT (CR)	KTSL-FC2-12V-SM-PIR
3513	Highlands Elementary	- Library		30 Troffer-2X4-2 piece prismatic-Recessed	KT-RKIT30PS-24DB-8CSA-VDIM	KTSL-FC2-12V-SM-PIR; KTSL-WS1-B-SG/ G2
3514	Highlands Elementary	- Library		5 Strip-1X8-Above frosted 2X2 lens-Surface	(2) KT-LED10T8-48G-840-E & (1) KTLD-2LT8-UV-10C-VDIM	LRF2-OCR2B-P-WH/MRF2-8S-DV-WH/MA-AS-WH
3515	Highlands Elementary	- Workroom		2 Box-1X8-Prismatic-Surface	KT-MSLED90PS-8-8CSA-VDIM / KT-MSLED-SLB-1	KTSL-FC2-12V-SM-PIR
3516	Highlands Elementary	- Workroom		2 Box-1X4-Prismatic-Surface	KT-CWLED44PS-4-8CSA-VDIM / KT-CWLED-SLB-1-KIT	KTSL-FC2-12V-SM-PIR

Line	Site	Area	Fixture/Lamp Qty	Existing Fixture/Lamp	Proposed Fixture/lamp	Controls
3517	Highlands Elementary	- Workroom	1	Vandal box -1X8-Prismatic-Surface	KT-CWLED44PS-4-8CSA-VDIM / KT-CWLED-SLB-1-KIT (CR)	KTSL-FC2-12V-SM-PIR
3518	Highlands Elementary	- Workroom	1	Vandal box -1X4-Prismatic-Surface	KT-CWLED44PS-4-8CSA-VDIM / KT-CWLED-SLB-1-KIT	KTSL-FC2-12V-SM-PIR
3519	Highlands Elementary	- Server	3	Wrap-1X4-Prismatic-Surface	KT-CWLED44PS-4-8CSA-VDIM / KT-CWLED-SLB-1-KIT	KTSL-FC2-12V-SM-PIR
3520	Highlands Elementary	- Main office staff room	14	Troffer-2X4-2 piece prismatic-Recessed	KT-RKIT30PS-24DB-8CSA-VDIM	KTSL-FC2-12V-SM-PIR; KTSL-WS1-B-SG/ G2
3521	Highlands Elementary	- Restroom	1	Vandal box -1X8-Prismatic-Surface	KT-CWLED44PS-4-8CSA-VDIM / KT-CWLED-SLB-1-KIT (CR)	KTSL-FC2-12V-SM-PIR
3522	Highlands Elementary	- Restroom	1	Vandal box -1X8-Prismatic-Surface	KT-CWLED44PS-4-8CSA-VDIM / KT-CWLED-SLB-1-KIT (CR)	KTSL-FC2-12V-SM-PIR
3523	Highlands Elementary	- Private office	2	Troffer-2X4-2 piece prismatic-Recessed	KT-RKIT30PS-24DB-8CSA-VDIM	KTSL-FC2-12V-SM-PIR; KTSL-WS1-B-SG/ G2
3524	Highlands Elementary	- Private office	3	Troffer-2X4-2 piece prismatic-Recessed	KT-RKIT30PS-24DB-8CSA-VDIM	KTSL-FC2-12V-SM-PIR; KTSL-WS1-B-SG/ G2
3525	Highlands Elementary	- Restroom	1	Vandal box -1X4-Prismatic-Surface	KT-CBLED35PS-14B-8CSA-VDIM / KT-CBLED-SM-14-KIT	KTSL-FC2-12V-SM-PIR
3526	Highlands Elementary	- Main office open	12	Box-2X4-Prismatic-Surface	KT-CBLED30PS-24B-8CSA-VDIM / KT-CBLED-SM-24-KIT	KTSL-FC2-12V-SM-PIR; KTSL-WS1-B-SG/ G2
3527	Highlands Elementary	- Private office	3	Troffer-2X4-2 piece prismatic-Recessed	KT-RKIT30PS-24DB-8CSA-VDIM	KTSL-FC2-12V-SM-PIR; KTSL-WS1-B-SG/ G2
3528	Highlands Elementary	- Workroom	3	Wrap-1X4-Prismatic-Surface	KT-CBLED35PS-14B-8CSA-VDIM / KT-CBLED-RMF-14-KIT	KTSL-FC2-12V-SM-PIR
3529	Highlands Elementary	- Private office locked	4	Troffer-2X4-2 piece prismatic-Recessed	KT-RKIT30PS-24DB-8CSA-VDIM	KTSL-FC2-12V-SM-PIR; KTSL-WS1-B-SG/ G2
3530	Highlands Elementary	- Solar shade	6	Vapor Tight-1X4-Prismatic-Surface	KT-VTLED44PS-4A-8CSA-VDIM	KTS-MW3-UV-KO-K2
3531	Highlands Elementary	- Toward Walkway	1	Wallpack-Medium-Prismatic-Wall	KT-WPLED20-S1-8CSB-VDIM	NA
3532	Highlands Elementary	- Pole Toward Quad	2	Box-Medium-Clear-Pole	KT-ALED140PS-M1-5-PMA-8CSB-VDIM-P	KTS-MW3-12V-PKO
3533	Highlands Elementary	- Toward Walkway	1	Wallpack-Medium-Prismatic-Wall	KT-WPLED20-S1-8CSB-VDIM	NA
3534	Highlands Elementary	- Toward Walkway	1	Wallpack-Medium-Prismatic-Wall	KT-WPLED20-S1-8CSB-VDIM	NA
3535	Highlands Elementary	- Toward Walkway	1	Wallpack-Medium-Prismatic-Wall	KT-WPLED20-S1-8CSB-VDIM	NA
3536	Highlands Elementary	- Above door	1	Canopy square-Medium-Prismatic-Surface	CANOPY54A/020UNVD8SC2/C5/BZ	NA
3537	Highlands Elementary	- Above door	1	Canopy square-Medium-Prismatic-Surface	CANOPY54A/020UNVD8SC2/C5/BZ	NA
3538	Highlands Elementary	- Above door	1	6-in Can-Medium-Clear-Recessed	KT-RDLED18PS-6A-8CSG-VDIM	KTSL-FC1-UV-KO; KTSL-FC1-UV-KO-PIR
3539	Highlands Elementary	- Above door	1	Wallpack-Plug-in 4 Pin-Prismatic-Wall	KT-WPLED20-S1-8CSB-VDIM	NA
3540	Highlands Elementary	- Above door	1	Wallpack-Medium-Frosted-Wall	KT-WPLED20-S1-8CSB-VDIM	NA
3541	Highlands Elementary	- Above door	1	Wallpack-Medium-Frosted-Wall	KT-WPLED20-S1-8CSB-VDIM	NA
3542	Highlands Elementary	- Pole Toward playground	2	Box-Medium-Clear-Pole	KT-ALED140PS-M1-5-PMA-8CSB-VDIM-P	KTS-MW3-12V-PKO
3543	Highlands Elementary	- Toward Walkway	1	Wallpack-Mogul-Prismatic-Wall	KT-WPLED55-M1-8CSB-VDIM/ MW	NA
3544	Highlands Elementary	- Toward Walkway	1	Wallpack-Medium-Prismatic-Wall	KT-WPLED20-S1-8CSB-VDIM	NA
3545	Holbrook Elementary	- Classroom walkway	1	Box-Solid state-Prismatic-Wall	KT-WPLED20-S1-8CSB-VDIM	NA
3546	Holbrook Elementary	- Boys	2	Wrap-1X4-Prismatic-Surface	NOT IN SCOPE	NA
3547	Holbrook Elementary	- Girls	2	Wrap-1X4-Prismatic-Surface	NOT IN SCOPE	NA
3548	Holbrook Elementary	- Men	2	Wrap-1X4-Prismatic-Surface	NOT IN SCOPE	NA
3549	Holbrook Elementary	- Mechanical	2	Keyless -Medium-Open - no lens-Surface	NOT IN SCOPE	NA
3550	Holbrook Elementary	- Data	1	Keyless -Medium-Open - no lens-Surface	NOT IN SCOPE	NA
3551	Holbrook Elementary	- Women	2	Wrap-1X4-Prismatic-Surface	NOT IN SCOPE	NA
3552	Holbrook Elementary	- Classroom K3 restroom	2	Jar-Medium-Frosted-Wall	NOT IN SCOPE	NA
3553	Holbrook Elementary	- Classroom K4 restroom	2	Jar-Medium-Frosted-Wall	NOT IN SCOPE	NA
3554	Holbrook Elementary	- Classroom 10 restroom	2	Jar-Medium-Frosted-Wall	NOT IN SCOPE	NA
3555	Holbrook Elementary	- Classroom 11 restroom	2	Jar-Medium-Frosted-Wall	NOT IN SCOPE	NA
3556	Holbrook Elementary	- Electrical	1	Jar-Medium-Wire guard -Surface	NOT IN SCOPE	NA
3557	Holbrook Elementary	- Mechanical	2	Jar-Medium-Wire guard -Surface	NOT IN SCOPE	NA
3558	Holbrook Elementary	- Reception	2	Radial-Solid state-Prismatic-Surface	NOT IN SCOPE	NA
3559	Holbrook Elementary	- Reception waiting	2	Radial-Solid state-Prismatic-Surface	NOT IN SCOPE	NA
3560	Holbrook Elementary	- Reception hall	2	Radial-Solid state-Prismatic-Surface	NOT IN SCOPE	NA
3561	Holbrook Elementary	- Office A3	1	Radial-Solid state-Prismatic-Surface	NOT IN SCOPE	NA
3562	Holbrook Elementary	- Nurse A4	1	Radial-Solid state-Prismatic-Surface	NOT IN SCOPE	NA
3563	Holbrook Elementary	- Office	1	Radial-Solid state-Prismatic-Surface	NOT IN SCOPE	NA
3564	Holbrook Elementary	- Office	1	Radial-Solid state-Prismatic-Surface	NOT IN SCOPE	NA
3565	Holbrook Elementary	- Office A1	1	Radial-Solid state-Prismatic-Surface	NOT IN SCOPE	NA
3566	Holbrook Elementary	- Workroom	4	Radial-Solid state-Prismatic-Surface	NOT IN SCOPE	NA
3567	Holbrook Elementary	- Workroom	3	Square -Medium-Clear-Recessed	NOT IN SCOPE	NA

Line	Site	Area	Fixture/Lamp Qty	Existing Fixture/Lamp	Proposed Fixture/lamp	Controls
3568	Holbrook Elementary	- Boys	2	Radial-Solid state-Prismatic-Surface	NOT IN SCOPE	NA
3569	Holbrook Elementary	- Girls	2	Radial-Solid state-Prismatic-Surface	NOT IN SCOPE	NA
3570	Holbrook Elementary	- Mechanical	2	Keyless -Medium-Open - no lens-Surface	NOT IN SCOPE	NA
3571	Holbrook Elementary	- Mechanical	1	Keyless -Medium-Open - no lens-Surface	NOT IN SCOPE	NA
3572	Holbrook Elementary	- Boys	2	Wrap-1X4-Prismatic-Surface	NOT IN SCOPE	NA
3573	Holbrook Elementary	- Girls	2	Wrap-1X4-Prismatic-Surface	NOT IN SCOPE	NA
3574	Holbrook Elementary	- Mechanical	2	Keyless -Medium-Open - no lens-Surface	NOT IN SCOPE	NA
3575	Holbrook Elementary	- Mechanical	1	Keyless -Medium-Open - no lens-Surface	NOT IN SCOPE	NA
3576	Holbrook Elementary	- Multipurpose room	16	Wrap-1X4-Prismatic-Surface	NOT IN SCOPE	NA
3577	Holbrook Elementary	- MPR storage	1	Radial-Solid state-Prismatic-Surface	NOT IN SCOPE	NA
3578	Holbrook Elementary	- Kitchen	6	Radial-Solid state-Prismatic-Surface	NOT IN SCOPE	NA
3579	Holbrook Elementary	- Kitchen hall	1	Radial-Solid state-Prismatic-Surface	NOT IN SCOPE	NA
3580	Holbrook Elementary	- Kitchen office	1	Radial-Solid state-Prismatic-Surface	NOT IN SCOPE	NA
3581	Holbrook Elementary	- Kitchen storage	6	Radial-Solid state-Prismatic-Surface	NOT IN SCOPE	NA
3582	Holbrook Elementary	- Kitchen restroom	1	Drum-Solid state-Prismatic-Surface	NOT IN SCOPE	NA
3583	Holbrook Elementary	- Custodial	1	Keyless -Medium-Open - no lens-Surface	NOT IN SCOPE	NA
3584	Holbrook Elementary	- Admin side walkway	1	Wallpack-Solid state-Prismatic-Wall	NOT IN SCOPE	NA
3585	Holbrook Elementary	- Admin toward parking	2	Wallpack-Medium-Prismatic-Wall	NOT IN SCOPE	NA
3586	Holbrook Elementary	- Admin toward parking	1	Canopy-Solid state-Prismatic-Surface	NOT IN SCOPE	NA
3587	Holbrook Elementary	- Classroom walkway canopy	2	Square -Medium-Clear-Recessed	NOT IN SCOPE	NA
3588	Holbrook Elementary	- Classroom door walkway	1	Wallpack-Mogul-Prismatic-Wall	NOT IN SCOPE	NA
3589	Holbrook Elementary	- Classroom door walkway	1	Wallpack-Mogul-Prismatic-Wall	NOT IN SCOPE	NA
3590	Holbrook Elementary	- Classroom walkway	1	Wallpack-Mogul-Prismatic-Wall	NOT IN SCOPE	NA
3591	Holbrook Elementary	- Classroom walkway	1	Wallpack-Mogul-Prismatic-Wall	NOT IN SCOPE	NA
3592	Holbrook Elementary	- Classroom rear garden	1	Wallpack-Mogul-Prismatic-Wall	NOT IN SCOPE	NA
3593	Holbrook Elementary	- Classroom walkway canopy	2	Box-Medium-Prismatic-Surface	NOT IN SCOPE	NA
3594	Holbrook Elementary	- Classroom walkway	1	Wallpack-Mogul-Prismatic-Wall	NOT IN SCOPE	NA
3595	Holbrook Elementary	- Classroom walkway	1	Wallpack-Mogul-Prismatic-Wall	NOT IN SCOPE	NA
3596	Holbrook Elementary	- Classroom mech yard	1	Wallpack-Mogul-Prismatic-Wall	NOT IN SCOPE	NA
3597	Holbrook Elementary	- Classroom rear garden	1	Wallpack-Mogul-Prismatic-Wall	NOT IN SCOPE	NA
3598	Holbrook Elementary	- Classroom courtyard walkway	2	Wallpack-Mogul-Prismatic-Wall	NOT IN SCOPE	NA
3599	Holbrook Elementary	- Restroom walkway	1	Box-Medium-Prismatic-Wall	NOT IN SCOPE	NA
3600	Holbrook Elementary	- Classroom walkway canopy	6	Square -Medium-Clear-Recessed	NOT IN SCOPE	NA
3601	Holbrook Elementary	- Classroom courtyard walkway	2	Wallpack-Mogul-Prismatic-Wall	NOT IN SCOPE	NA
3602	Holbrook Elementary	- restroom walkway canopy	1	Square -Medium-Clear-Recessed	NOT IN SCOPE	NA
3603	Holbrook Elementary	- Classroom walkway canopy	8	Square -Medium-Clear-Recessed	NOT IN SCOPE	NA
3604	Holbrook Elementary	- Classroom courtyard walkway	2	Wallpack-Mogul-Prismatic-Wall	NOT IN SCOPE	NA
3605	Holbrook Elementary	- Classroom walkway	1	Wallpack-Mogul-Prismatic-Wall	NOT IN SCOPE	NA
3606	Holbrook Elementary	- Classroom walkway	1	Wallpack-Mogul-Prismatic-Wall	NOT IN SCOPE	NA
3607	Holbrook Elementary	- Classroom walkway canopy	6	Square -Medium-Clear-Recessed	NOT IN SCOPE	NA
3608	Holbrook Elementary	- Classroom walkway	1	Wallpack-Mogul-Prismatic-Wall	NOT IN SCOPE	NA
3609	Holbrook Elementary	- Classroom rear parking	2	Wallpack-Solid state-Prismatic-Wall	NOT IN SCOPE	NA
3610	Holbrook Elementary	- MPR door toward playground	1	Wallpack-Mogul-Prismatic-Wall	NOT IN SCOPE	NA
3611	Holbrook Elementary	- MPR front entry	1	Wallpack-Mogul-Prismatic-Wall	NOT IN SCOPE	NA
3612	Holbrook Elementary	- MPR front entry canopy	9	Square -Medium-Clear-Recessed	NOT IN SCOPE	NA
3613	Holbrook Elementary	- Kitchen entry canopy	3	Square -Medium-Clear-Recessed	NOT IN SCOPE	NA
3614	Holbrook Elementary	- Kitchen rear toward parking	1	Wallpack-Mogul-Prismatic-Wall	NOT IN SCOPE	NA
3615	Holbrook Elementary	- Classroom walkway canopy	9	Square -Medium-Clear-Recessed	NOT IN SCOPE	NA
3616	Holbrook Elementary	- Admin side mech yard	1	Wallpack-Solid state-Prismatic-Wall	NOT IN SCOPE	NA
3617	Holbrook Elementary	- Classroom walkway canopy	5	Square -Medium-Clear-Recessed	NOT IN SCOPE	NA
3618	Holbrook Elementary	- Playground storage	1	Keyless -Medium-Open - no lens-Surface	LEDFLUSHDRM020D9SC315INWHM	MS-OP56M2-DV-WH

Line	Site	Area	Fixture/Lamp Qty	Existing Fixture/Lamp	Proposed Fixture/lamp	Controls
3619	Holbrook Elementary	- Playground storage	1	Keyless -Medium-Open - no lens-Surface	LEDFLUSHDRM020D9SC315INWHM	MS-OP56M2-DV-WH
3620	Holbrook Elementary	- Classroom 5	4	Direct/Indirect-1X12-Louvre-Aircraft Cable IO	(2) KT-LED10T8-48G-840-E & (1) KTLD-2LT8-UV-10C-VDIM	FCIS-010; PJ2-3BRL-XXX-L01/PICO-WBX-ADAPT/CW-2-WH; LRF2-OCR2B-P-WH/LRF2-DCRB-WH
3621	Holbrook Elementary	- Classroom 5	4	Direct/Indirect-1X12-Louvre-Aircraft Cable IO	(2) KT-LED10T8-48G-840-E & (1) KTLD-2LT8-UV-10C-VDIM	FCIS-010; PJ2-3BRL-XXX-L01/PICO-WBX-ADAPT/CW-2-WH; LRF2-OCR2B-P-WH/LRF2-DCRB-WH
3622	Holbrook Elementary	- Classroom 7	4	Direct/Indirect-1X12-Louvre-Aircraft Cable IO	(2) KT-LED10T8-48G-840-E & (1) KTLD-2LT8-UV-10C-VDIM	FCIS-010; PJ2-3BRL-XXX-L01/PICO-WBX-ADAPT/CW-2-WH; LRF2-OCR2B-P-WH/LRF2-DCRB-WH
3623	Holbrook Elementary	- Classroom 8	4	Direct/Indirect-1X12-Louvre-Aircraft Cable IO	(2) KT-LED10T8-48G-840-E & (1) KTLD-2LT8-UV-10C-VDIM	FCIS-010; PJ2-3BRL-XXX-L01/PICO-WBX-ADAPT/CW-2-WH; LRF2-OCR2B-P-WH/LRF2-DCRB-WH
3624	Holbrook Elementary	- Classroom 9	4	Direct/Indirect-1X12-Louvre-Aircraft Cable IO	(2) KT-LED10T8-48G-840-E & (1) KTLD-2LT8-UV-10C-VDIM	FCIS-010; PJ2-3BRL-XXX-L01/PICO-WBX-ADAPT/CW-2-WH; LRF2-OCR2B-P-WH/LRF2-DCRB-WH
3625	Holbrook Elementary	- Classroom 17	8	Direct/Indirect-1X8-Prismatic-Aircraft Cable	(2) LED36T8/G/8/840 & (1) LED36T8/DR/D2L	FCIS-010; PJ2-3BRL-XXX-L01/PICO-WBX-ADAPT/CW-2-WH; LRF2-OCR2B-P-WH/LRF2-DCRB-WH
3626	Holbrook Elementary	- Classroom 16	8	Direct/Indirect-1X8-Prismatic-Aircraft Cable	(2) LED36T8/G/8/840 & (1) LED36T8/DR/D2L	FCIS-010; PJ2-3BRL-XXX-L01/PICO-WBX-ADAPT/CW-2-WH; LRF2-OCR2B-P-WH/LRF2-DCRB-WH
3627	Holbrook Elementary	- Classroom 15	8	Direct/Indirect-1X8-Prismatic-Aircraft Cable	(2) LED36T8/G/8/840 & (1) LED36T8/DR/D2L	FCIS-010; PJ2-3BRL-XXX-L01/PICO-WBX-ADAPT/CW-2-WH; LRF2-OCR2B-P-WH/LRF2-DCRB-WH
3628	Holbrook Elementary	- Classroom 14	8	Direct/Indirect-1X8-Prismatic-Aircraft Cable	(2) LED36T8/G/8/840 & (1) LED36T8/DR/D2L	FCIS-010; PJ2-3BRL-XXX-L01/PICO-WBX-ADAPT/CW-2-WH; LRF2-OCR2B-P-WH/LRF2-DCRB-WH
3629	Holbrook Elementary	- Classroom K3	11	Direct/Indirect-1X8-Prismatic-Aircraft Cable	(2) LED36T8/G/8/840 & (1) LED36T8/DR/D2L	FCIS-010; PJ2-3BRL-XXX-L01/PICO-WBX-ADAPT/CW-2-WH; LRF2-OCR2B-P-WH/LRF2-DCRB-WH
3630	Holbrook Elementary	- Classroom K4	11	Direct/Indirect-1X8-Prismatic-Aircraft Cable	(2) LED36T8/G/8/840 & (1) LED36T8/DR/D2L	FCIS-010; PJ2-3BRL-XXX-L01/PICO-WBX-ADAPT/CW-2-WH; LRF2-OCR2B-P-WH/LRF2-DCRB-WH
3631	Holbrook Elementary	- classroom storage	1	Keyless -Medium-Open - no lens-Surface	LEDFLUSHDRM020D9SC315INWHM	MS-OP56M2-DV-WH
3632	Holbrook Elementary	- classroom storage	1	Keyless -Medium-Open - no lens-Surface	LEDFLUSHDRM020D9SC315INWHM	MS-OP56M2-DV-WH
3633	Holbrook Elementary	- Classroom K2	2	Direct/Indirect-1X12-Louvre-Aircraft Cable IO	(2) KT-LED10T8-48G-840-E & (1) KTLD-2LT8-UV-10C-VDIM	FCIS-010; PJ2-3BRL-XXX-L01/PICO-WBX-ADAPT/CW-2-WH; LRF2-OCR2B-P-WH/LRF2-DCRB-WH
3634	Holbrook Elementary	- Classroom K2	4	Direct/Indirect-1X8-Louvre-Aircraft Cable IO	(4) KT-LED10T8-48G-840-E & (1) KTLD-4LT8-UV-10C-VDIM	FCIS-010; PJ2-3BRL-XXX-L01/PICO-WBX-ADAPT/CW-2-WH; LRF2-OCR2B-P-WH/LRF2-DCRB-WH
3635	Holbrook Elementary	- Classroom K2	1	Troffer-1X4-Prismatic-Recessed	KT-CBLED35PS-14B-8CSA-VDIM / KT-CBLED-RMF-14-KIT	KTSL-FC2-12V-SM-PIR; KTSL-WS1-B-SG/ G2
3636	Holbrook Elementary	- Classroom K2 restroom	1	Troffer-1X4-Prismatic-Recessed	KT-CBLED35PS-14B-8CSA-VDIM / KT-CBLED-RMF-14-KIT	KTSL-FC2-12V-SM-PIR
3637	Holbrook Elementary	- Classroom K2 restroom	1	Troffer-1X4-Prismatic-Recessed	KT-CBLED35PS-14B-8CSA-VDIM / KT-CBLED-RMF-14-KIT	KTSL-FC2-12V-SM-PIR
3638	Holbrook Elementary	- Classroom K2 office	3	Troffer-1X4-Prismatic-Recessed	KT-CBLED35PS-14B-8CSA-VDIM / KT-CBLED-RMF-14-KIT	KTSL-FC2-12V-SM-PIR; KTSL-WS1-B-SG/ G2
3639	Holbrook Elementary	- Classroom K1	4	Direct/Indirect-1X12-Louvre-Aircraft Cable IO	(2) KT-LED10T8-48G-840-E & (1) KTLD-2LT8-UV-10C-VDIM	FCIS-010; PJ2-3BRL-XXX-L01/PICO-WBX-ADAPT/CW-2-WH; LRF2-OCR2B-P-WH/LRF2-DCRB-WH
3640	Holbrook Elementary	- Classroom 10	7	Direct/Indirect-1X8-Prismatic-Aircraft Cable	(2) LED36T8/G/8/840 & (1) LED36T8/DR/D2L	FCIS-010; PJ2-3BRL-XXX-L01/PICO-WBX-ADAPT/CW-2-WH; LRF2-OCR2B-P-WH/LRF2-DCRB-WH
3641	Holbrook Elementary	- Classroom 11	7	Direct/Indirect-1X8-Prismatic-Aircraft Cable	(2) LED36T8/G/8/840 & (1) LED36T8/DR/D2L	FCIS-010; PJ2-3BRL-XXX-L01/PICO-WBX-ADAPT/CW-2-WH; LRF2-OCR2B-P-WH/LRF2-DCRB-WH
3642	Holbrook Elementary	- Classroom 12	7	Direct/Indirect-1X8-Prismatic-Aircraft Cable	(2) LED36T8/G/8/840 & (1) LED36T8/DR/D2L	FCIS-010; PJ2-3BRL-XXX-L01/PICO-WBX-ADAPT/CW-2-WH; LRF2-OCR2B-P-WH/LRF2-DCRB-WH
3643	Holbrook Elementary	- Classroom 12 storage	1	Keyless -Medium-Open - no lens-Wall	LEDFLUSHDRM020D9SC315INWHM	MS-OP56M2-DV-WH
3644	Holbrook Elementary	- Classroom 13 storage	1	Keyless -Medium-Open - no lens-Wall	LEDFLUSHDRM020D9SC315INWHM	MS-OP56M2-DV-WH
3645	Holbrook Elementary	- Classroom 13	7	Direct/Indirect-1X8-Prismatic-Aircraft Cable	(2) LED36T8/G/8/840 & (1) LED36T8/DR/D2L	FCIS-010; PJ2-3BRL-XXX-L01/PICO-WBX-ADAPT/CW-2-WH; LRF2-OCR2B-P-WH/LRF2-DCRB-WH
3646	Holbrook Elementary	- Library workroom	2	Direct/Indirect-1X8-Prismatic-Aircraft Cable	(2) LED36T8/G/8/840 & (1) LED36T8/DR/D2L	FCIS-010; PJ2-3BRL-XXX-L01/PICO-WBX-ADAPT/CW-2-WH; LRF2-OCR2B-P-WH/LRF2-DCRB-WH
3647	Holbrook Elementary	- Library workroom	1	Direct/Indirect-1X8-Prismatic-Aircraft Cable	(2) LED36T8/G/8/840 & (1) LED36T8/DR/D2L	FCIS-010; PJ2-3BRL-XXX-L01/PICO-WBX-ADAPT/CW-2-WH; LRF2-OCR2B-P-WH/LRF2-DCRB-WH
3648	Holbrook Elementary	- Nurse A4 restroom	1	Drum-Plug-in 2 Pin-Prismatic-Surface	LEDFLUSHDRM020D9SC315INWHM	MS-OP56M2-DV-WH
3649	Holbrook Elementary	- Classroom 18	9	Wrap-1X4-Prismatic-Pendant	KT-CWLED44PS-4-8CSA-VDIM / KT-CWLED-SLB-1-KIT	KTSL-FC2-12V-SM-PIR; KTSL-WS1-B-SG/ G2
3650	Holbrook Elementary	- Classroom 18	2	Wrap-1X4-Prismatic-Pendant	KT-CWLED44PS-4-8CSA-VDIM / KT-CWLED-SLB-1-KIT	KTSL-FC2-12V-SM-PIR; KTSL-WS1-B-SG/ G2
3651	Holbrook Elementary	- Classroom 19B	9	Direct/Indirect-1X8-Prismatic-Aircraft Cable	(2) LED36T8/G/8/840 & (1) LED36T8/DR/D2L	FCIS-010; PJ2-3BRL-XXX-L01/PICO-WBX-ADAPT/CW-2-WH; LRF2-OCR2B-P-WH/LRF2-DCRB-WH
3652	Holbrook Elementary	- Classroom 19	8	Direct/Indirect-1X8-Prismatic-Aircraft Cable	(2) LED36T8/G/8/840 & (1) LED36T8/DR/D2L	FCIS-010; PJ2-3BRL-XXX-L01/PICO-WBX-ADAPT/CW-2-WH; LRF2-OCR2B-P-WH/LRF2-DCRB-WH
3653	Holbrook Elementary	- Classroom 20	9	Wrap-1X4-Prismatic-Pendant	KT-CWLED44PS-4-8CSA-VDIM / KT-CWLED-SLB-1-KIT	KTSL-FC2-12V-SM-PIR; KTSL-WS1-B-SG/ G2
3654	Holbrook Elementary	- Classroom 24	9	Wrap-1X4-Prismatic-Pendant	KT-CWLED44PS-4-8CSA-VDIM / KT-CWLED-SLB-1-KIT	KTSL-FC2-12V-SM-PIR; KTSL-WS1-B-SG/ G2

Line	Site	Area	Fixture/Lamp Qty	Existing Fixture/Lamp	Proposed Fixture/lamp	Controls
3655	Holbrook Elementary	- Classroom 23		Wrap-1X4-Prismatic-Pendant	KT-CWLED44PS-4-8CSA-VDIM / KT-CWLED-SLB-1-KIT	KTSL-FC2-12V-SM-PIR; KTSL-WS1-B-SG/ G2
3656	Holbrook Elementary	- Classroom 22		Wrap-1X4-Prismatic-Pendant	KT-CWLED44PS-4-8CSA-VDIM / KT-CWLED-SLB-1-KIT	KTSL-FC2-12V-SM-PIR; KTSL-WS1-B-SG/ G2
3657	Holbrook Elementary	- Classroom 21		Wrap-1X4-Prismatic-Pendant	KT-CWLED44PS-4-8CSA-VDIM / KT-CWLED-SLB-1-KIT	KTSL-FC2-12V-SM-PIR; KTSL-WS1-B-SG/ G2
3658	Holbrook Elementary	- Custodial		Wrap-1X4-Prismatic-Pendant	KT-CWLED44PS-4-8CSA-VDIM / KT-CWLED-SLB-1-KIT	KTSL-FC2-12V-SM-PIR
3659	Holbrook Elementary	- Classroom 27		Direct/Indirect-1X12-Louvre-Aircraft Cable IO	(2) KT-LED10T8-48G-840-E & (1) KTLD-2LT8-UV-10C-VDIM	FCIS-010; PJ2-3BRL-XXX-L01/PICO-WBX-ADAPT/CW-2-WH; LRF2-OCR2B-P-WH/LRF2-DCRB-WH
3660	Holbrook Elementary	- Classroom 27		Direct/Indirect-1X12-Louvre-Aircraft Cable IO	(2) KT-LED10T8-48G-840-E & (1) KTLD-2LT8-UV-10C-VDIM	FCIS-010; PJ2-3BRL-XXX-L01/PICO-WBX-ADAPT/CW-2-WH; LRF2-OCR2B-P-WH/LRF2-DCRB-WH
3661	Holbrook Elementary	- Classroom 25		Troffer-2X4-Prismatic-Reflector Recessed	KT-RKIT30PS-24DB-8CSA-VDIM	KTSL-FC2-12V-SM-PIR; KTSL-WS1-B-SG/ G2
3662	Holbrook Elementary	- Stage		Wrap-1X4-Prismatic-Chain	(2) KT-LED10T8-48G-840-E & (1) KTLD-2LT8-UV-10C-VDIM	LRF2-OCR2B-P-WH/MRF2-8S-DV-WH/MA-AS-WH
3663	Holbrook Elementary	- Stage		Wrap-1X4-Prismatic-Wall	KT-CWLED44PS-4-8CSA-VDIM / KT-CWLED-SLB-1-KIT	KTSL-FC2-12V-SM-PIR
3664	Holbrook Elementary	- Mechanical		Keyless -Medium-Open - no lens-Surface	LEDFLUSHDRM020D95C315INWHM	MS-OPS6M2-DV-WH
3665	Holbrook Elementary	- Classroom walkway		Box-Medium-Frosted-Wall	KT-WPLED20-S1-8CSB-VDIM	NA
3666	Holbrook Elementary	- Classroom courtyard flood		Flood-Medium-Clear-Surface slip fit trunion	KT-ALED140PS-M1-5-TM-8CSB-VDIM-P	KTS-MW3-12V-PKO
3667	Holbrook Elementary	- Classroom door walkway		Box-Plug-in 4 Pin-Prismatic-Wall	KT-WPLED20-S1-8CSB-VDIM	NA
3668	Holbrook Elementary	- MPR rear		Wallpack-Mogul-Prismatic-Wall	KT-WPLED55-M1-8CSB-VDIM/ MW	NA
3669	Holbrook Elementary	- MPR toward playground		Flood-Mogul-Clear-Wall slip fit trunion	KT-ALED140PS-M1-5-TM-8CSB-VDIM-P	KTS-MW3-12V-PKO
3670	Holbrook Elementary	- MPR door toward playground		Box-Plug-in 4 Pin-Prismatic-Wall	KT-WPLED20-S1-8CSB-VDIM	NA
3671	Holbrook Elementary	- MPR parking pole flood		Flood-Medium-Clear-Pole slip fit trunion	KT-ALED140PS-M1-5-TM-8CSB-VDIM-P	KTS-MW3-12V-PKO
3672	Loma Vista Adult Center	Exterior Lighting - D Building		Wallpack-LED-Frosted-Wall	NOT IN SCOPE	NA
3673	Loma Vista Adult Center	Exterior Lighting - C Building		Wallpack-LED-Frosted-Wall	NOT IN SCOPE	NA
3674	Loma Vista Adult Center	Exterior Lighting - Main walkway	135	Security-LED-Frosted-Recessed	NOT IN SCOPE	NA
3675	Loma Vista Adult Center	Exterior Lighting - A Building		Wallpack-LED-Frosted-Wall	NOT IN SCOPE	NA
3676	Loma Vista Adult Center	Exterior Lighting - Solar Panel Lot Flood		Security-LED-Clear-Pole	NOT IN SCOPE	NA
3677	Loma Vista Adult Center	Exterior Lighting - MU Building		Security-LED-Frosted-Recessed	NOT IN SCOPE	NA
3678	Loma Vista Adult Center	Exterior Lighting - MU Building		Wallpack-LED-Frosted-Wall	NOT IN SCOPE	NA
3679	Loma Vista Adult Center	B5 Building - B5 Main Office		Wrap-2X4-Frosted-Pendant	(2) KT-LED10T8-48G-840-E & (1) KTLD-2LT8-UV-10C-VDIM	FCIS-010; PJ2-3BRL-XXX-L01/PICO-WBX-ADAPT/CW-2-WH; LRF2-OCR2B-P-WH/LRF2-DCRB-WH
3680	Loma Vista Adult Center	B5 Building - Office 1		Wrap-2X4-Frosted-Pendant	(2) KT-LED10T8-48G-840-E & (1) KTLD-2LT8-UV-10C-VDIM	LRF2-OCR2B-P-WH/MRF2-8S-DV-WH
3681	Loma Vista Adult Center	B5 Building - Office 2		Wrap-2X4-Frosted-Pendant	(2) KT-LED10T8-48G-840-E & (1) KTLD-2LT8-UV-10C-VDIM	LRF2-OCR2B-P-WH/MRF2-8S-DV-WH
3682	Loma Vista Adult Center	B5 Building - B4		Wrap-2X4-Frosted-Pendant	(2) KT-LED10T8-48G-840-E & (1) KTLD-2LT8-UV-10C-VDIM	FCIS-010; PJ2-3BRL-XXX-L01/PICO-WBX-ADAPT/CW-2-WH; LRF2-OCR2B-P-WH/LRF2-DCRB-WH
3683	Loma Vista Adult Center	B5 Building - B3		Wrap-2X4-Frosted-Pendant	(2) KT-LED10T8-48G-840-E & (1) KTLD-2LT8-UV-10C-VDIM	FCIS-010; PJ2-3BRL-XXX-L01/PICO-WBX-ADAPT/CW-2-WH; LRF2-OCR2B-P-WH/LRF2-DCRB-WH
3684	Loma Vista Adult Center	B5 Building - B2		Wrap-1X4-Frosted-Surface	(1) KT-LED10T8-48G-840-E & (1) KTLD-2LT8-UV-10C-VDIM	LRF2-OCR2B-P-WH/MRF2-8S-DV-WH/MA-AS-WH
3685	Loma Vista Adult Center	B5 Building - B3		Wrap-2X4-Frosted-Pendant	(2) KT-LED10T8-48G-840-E & (1) KTLD-2LT8-UV-10C-VDIM	FCIS-010; PJ2-3BRL-XXX-L01/PICO-WBX-ADAPT/CW-2-WH; LRF2-OCR2B-P-WH/LRF2-DCRB-WH
3686	Loma Vista Adult Center	E Building - E1		Wrap-1X4-Frosted-Surface	(1) KT-LED10T8-48G-840-E & (1) KTLD-2LT8-UV-10C-VDIM	LRF2-OCR2B-P-WH/MRF2-8S-DV-WH/MA-AS-WH
3687	Loma Vista Adult Center	E Building - E 1		Square-Medium-Frosted-Recessed	KT-LED9A19-O-940	NA
3688	Loma Vista Adult Center	E Building - E1 Restroom		Wrap-1X4-Frosted-Surface	(2) KT-LED10T8-48G-840-E & (1) KTLD-2LT8-UV-10C-VDIM	MS-OPS6M2-DV-WH
3689	Loma Vista Adult Center	E Building - E2		Wrap-1X4-Frosted-Surface	(1) KT-LED10T8-48G-840-E & (1) KTLD-2LT8-UV-10C-VDIM	NA
3690	Loma Vista Adult Center	E Building - E2		Square-Medium-Frosted-Recessed	KT-LED9A19-O-940	NA
3691	Loma Vista Adult Center	E Building - E2 Restroom		Decorative-LED-Frosted-Surface	NOT IN SCOPE	NA
3692	Loma Vista Adult Center	E Building - E3		Wrap-2X4-Frosted-Pendant	(2) KT-LED10T8-48G-840-E & (1) KTLD-2LT8-UV-10C-VDIM	FCIS-010; PJ2-3BRL-XXX-L01/PICO-WBX-ADAPT/CW-2-WH; LRF2-OCR2B-P-WH/LRF2-DCRB-WH
3693	Loma Vista Adult Center	E Building - E3		Square-Medium-Frosted-Recessed	KT-LED9A19-O-940	NA
3694	Loma Vista Adult Center	E Building - E3		Strip-1X4-Open - no lens-Surface	(2) KT-LED10T8-48G-840-E & (1) KTLD-2LT8-UV-10C-VDIM	LRF2-OCR2B-P-WH/MRF2-8S-DV-WH
3695	Loma Vista Adult Center	E Building - E3 Restroom		Wrap-1X4-Frosted-Surface	(2) KT-LED10T8-48G-840-E & (1) KTLD-2LT8-UV-10C-VDIM	NA
3696	Loma Vista Adult Center	E Building - E4		Wrap-2X4-Frosted-Pendant	(2) KT-LED10T8-48G-840-E & (1) KTLD-2LT8-UV-10C-VDIM	FCIS-010; PJ2-3BRL-XXX-L01/PICO-WBX-ADAPT/CW-2-WH; LRF2-OCR2B-P-WH/LRF2-DCRB-WH
3697	Loma Vista Adult Center	E Building - E4		Decorative-LED-Frosted-Surface	NOT IN SCOPE	NA
3698	Loma Vista Adult Center	E Building - E4		Strip-1X4-Open - no lens-Surface	(2) KT-LED10T8-48G-840-E & (1) KTLD-2LT8-UV-10C-VDIM	LRF2-OCR2B-P-WH/MRF2-8S-DV-WH
3699	Loma Vista Adult Center	E Building - E4 Restroom		Wrap-1X4-Frosted-Surface	(2) KT-LED10T8-48G-840-E & (1) KTLD-2LT8-UV-10C-VDIM	NA

Line	Site	Area	Fixture/Lamp Qty	Existing Fixture/Lamp	Proposed Fixture/lamp	Controls
3700	Loma Vista Adult Center	D1-D9 Building - D1	8	Wrap-2X4-Frosted-Pendant	(2) KT-LED10T8-48G-840-E & (1) KTLD-2LT8-UV-10C-VDIM	FCIS-010; P12-3BRL-XXX-L01/PICO-WBX-ADAPT/CW-2-WH; LRF2-OCR2B-P-WH/LRF2-DCRB-WH
3701	Loma Vista Adult Center	D1-D9 Building - D1 Office	1	Wrap-2X4-Frosted-Pendant	(2) KT-LED10T8-48G-840-E & (1) KTLD-2LT8-UV-10C-VDIM	LRF2-OCR2B-P-WH/MRF2-8S-DV-WH
3702	Loma Vista Adult Center	D1-D9 Building - D2	9	Wrap-2X4-Frosted-Pendant	(2) KT-LED10T8-48G-840-E & (1) KTLD-2LT8-UV-10C-VDIM	FCIS-010; P12-3BRL-XXX-L01/PICO-WBX-ADAPT/CW-2-WH; LRF2-OCR2B-P-WH/LRF2-DCRB-WH
3703	Loma Vista Adult Center	D1-D9 Building - D3	9	Wrap-2X4-Frosted-Pendant	(2) KT-LED10T8-48G-840-E & (1) KTLD-2LT8-UV-10C-VDIM	FCIS-010; P12-3BRL-XXX-L01/PICO-WBX-ADAPT/CW-2-WH; LRF2-OCR2B-P-WH/LRF2-DCRB-WH
3704	Loma Vista Adult Center	D1-D9 Building - D4	18	Wrap-1X4-Frosted-Surface	(2) KT-LED10T8-48G-840-E & (1) KTLD-2LT8-UV-10C-VDIM	LRF2-OCR2B-P-WH/MRF2-8S-DV-WH/MA-AS-WH
3705	Loma Vista Adult Center	D1-D9 Building - D5	18	Wrap-1X4-Frosted-Surface	(2) KT-LED10T8-48G-840-E & (1) KTLD-2LT8-UV-10C-VDIM	LRF2-OCR2B-P-WH/MRF2-8S-DV-WH/MA-AS-WH
3706	Loma Vista Adult Center	D1-D9 Building - D8	6	Direct/Indirect-1X8-Eggcrate-Pendant	(2) KT-LED10T8-48G-840-E & (1) KTLD-2LT8-UV-10C-VDIM	FCIS-010; P12-3BRL-XXX-L01/PICO-WBX-ADAPT/CW-2-WH; LRF2-OCR2B-P-WH/LRF2-DCRB-WH
3707	Loma Vista Adult Center	D1-D9 Building - D9	6	Direct/Indirect-1X8-Eggcrate-Pendant	(2) KT-LED10T8-48G-840-E & (1) KTLD-2LT8-UV-10C-VDIM	FCIS-010; P12-3BRL-XXX-L01/PICO-WBX-ADAPT/CW-2-WH; LRF2-OCR2B-P-WH/LRF2-DCRB-WH
3708	Loma Vista Adult Center	D1-D9 Building - D7	6	Direct/Indirect-1X8-Eggcrate-Pendant	(2) KT-LED10T8-48G-840-E & (1) KTLD-2LT8-UV-10C-VDIM	FCIS-010; P12-3BRL-XXX-L01/PICO-WBX-ADAPT/CW-2-WH; LRF2-OCR2B-P-WH/LRF2-DCRB-WH
3709	Loma Vista Adult Center	D1-D9 Building - D6	6	Direct/Indirect-1X8-Eggcrate-Pendant	(2) KT-LED10T8-48G-840-E & (1) KTLD-2LT8-UV-10C-VDIM	FCIS-010; P12-3BRL-XXX-L01/PICO-WBX-ADAPT/CW-2-WH; LRF2-OCR2B-P-WH/LRF2-DCRB-WH
3710	Loma Vista Adult Center	D1-D9 Building - D6 Supply	1	Troffer-1X4-Frosted-Recessed	(2) KT-LED10T8-48G-840-E & (1) KTLD-2LT8-UV-10C-VDIM	NA
3711	Loma Vista Adult Center	D1-D9 Building - D6 Supply	4	Troffer-1X4-Frosted-Recessed	(2) KT-LED10T8-48G-840-E & (1) KTLD-2LT8-UV-10C-VDIM	NA
3712	Loma Vista Adult Center	C1-C18 Building - Mens Restroom	2	Wrap-1X4-Frosted-Surface	(2) KT-LED10T8-48G-840-E & (1) KTLD-2LT8-UV-10C-VDIM	MS-OPS6M2-DV-WH
3713	Loma Vista Adult Center	C1-C18 Building - Electrical	1	Decorative-Medium-Frosted-Surface	KT-LED9A19-O-940	NA
3714	Loma Vista Adult Center	C1-C18 Building - Custodian	1	Decorative-Medium-Frosted-Surface	KT-LED9A19-O-940	NA
3715	Loma Vista Adult Center	C1-C18 Building - Womens Restroom	2	Wrap-1X4-Frosted-Surface	(2) KT-LED10T8-48G-840-E & (1) KTLD-2LT8-UV-10C-VDIM	MS-OPS6M2-DV-WH
3716	Loma Vista Adult Center	C1-C18 Building - Vending Room	1	Wrap-1X4-Frosted-Surface	(2) KT-LED10T8-48G-840-E & (1) KTLD-2LT8-UV-10C-VDIM	LRF2-OCR2B-P-WH/MRF2-8S-DV-WH
3717	Loma Vista Adult Center	C1-C18 Building - C4	15	Wrap-1X4-Frosted-Surface	(2) KT-LED10T8-48G-840-E & (1) KTLD-2LT8-UV-10C-VDIM	LRF2-OCR2B-P-WH/MRF2-8S-DV-WH/MA-AS-WH
3718	Loma Vista Adult Center	C1-C18 Building - C3	15	Wrap-1X4-Frosted-Surface	(2) KT-LED10T8-48G-840-E & (1) KTLD-2LT8-UV-10C-VDIM	LRF2-OCR2B-P-WH/MRF2-8S-DV-WH/MA-AS-WH
3719	Loma Vista Adult Center	C1-C18 Building - C3 Laundry	2	Decorative-LED-Frosted-Surface	NOT IN SCOPE	NA
3720	Loma Vista Adult Center	C1-C18 Building - C2	15	Wrap-1X4-Frosted-Surface	(2) KT-LED10T8-48G-840-E & (1) KTLD-2LT8-UV-10C-VDIM	LRF2-OCR2B-P-WH/MRF2-8S-DV-WH/MA-AS-WH
3721	Loma Vista Adult Center	C1-C18 Building - C2 Restroom	1	Decorative-Medium-Open - no lens-Surface	KT-LED9A19-O-940	NA
3722	Loma Vista Adult Center	C1-C18 Building - C2 Restroom	1	Decorative-LED-Open - no lens-Surface	NOT IN SCOPE	NA
3723	Loma Vista Adult Center	C1-C18 Building - C1	15	Wrap-1X4-Frosted-Surface	(2) KT-LED10T8-48G-840-E & (1) KTLD-2LT8-UV-10C-VDIM	LRF2-OCR2B-P-WH/MRF2-8S-DV-WH/MA-AS-WH
3724	Loma Vista Adult Center	C1-C18 Building - C1 Restroom	1	Wrap-1X4-Frosted-Surface	(2) KT-LED10T8-48G-840-E & (1) KTLD-2LT8-UV-10C-VDIM	NA
3725	Loma Vista Adult Center	C1-C18 Building - C18	2	Wrap-1X4-Frosted-Surface	(2) KT-LED10T8-48G-840-E & (1) KTLD-2LT8-UV-10C-VDIM	LRF2-OCR2B-P-WH/MRF2-8S-DV-WH
3726	Loma Vista Adult Center	C1-C18 Building - C18 Office	2	Square-Medium-Frosted-Recessed	KT-LED9A19-O-940	NA
3727	Loma Vista Adult Center	C1-C18 Building - C17	18	Wrap-1X4-Frosted-Surface	(1) KT-LED10T8-48G-840-E & (1) KTLD-2LT8-UV-10C-VDIM	LRF2-OCR2B-P-WH/MRF2-8S-DV-WH/MA-AS-WH
3728	Loma Vista Adult Center	C1-C18 Building - C16	12	Wrap-1X4-Frosted-Surface	(1) KT-LED10T8-48G-840-E & (1) KTLD-2LT8-UV-10C-VDIM	FCIS-010; P12-3BRL-XXX-L01/PICO-WBX-ADAPT/CW-2-WH; LRF2-OCR2B-P-WH/LRF2-DCRB-WH
3729	Loma Vista Adult Center	C1-C18 Building - C16 Storage	2	Round-Medium-Clear-Pendant	KT-LED6A19-O-950	NA
3730	Loma Vista Adult Center	C1-C18 Building - C15	13	Wrap-1X4-Frosted-Surface	(1) KT-LED10T8-48G-840-E & (1) KTLD-2LT8-UV-10C-VDIM	LRF2-OCR2B-P-WH/MRF2-8S-DV-WH/MA-AS-WH
3731	Loma Vista Adult Center	C1-C18 Building - C14	18	Wrap-1X4-Frosted-Surface	(1) KT-LED10T8-48G-840-E & (1) KTLD-2LT8-UV-10C-VDIM	LRF2-OCR2B-P-WH/MRF2-8S-DV-WH/MA-AS-WH
3732	Loma Vista Adult Center	C1-C18 Building - C13	3	Wrap-1X4-Frosted-Surface	(2) KT-LED10T8-48G-840-E & (1) KTLD-2LT8-UV-10C-VDIM	LRF2-OCR2B-P-WH/MRF2-8S-DV-WH
3733	Loma Vista Adult Center	C1-C18 Building - Women Restroom	2	Decorative-LED-Frosted-Surface	NOT IN SCOPE	NA
3734	Loma Vista Adult Center	C1-C18 Building - Custodian	1	Decorative-Medium-Frosted-Surface	KT-LED9A19-O-940	NA
3735	Loma Vista Adult Center	C1-C18 Building - Mens Restroom	2	Decorative-LED-Frosted-Surface	NOT IN SCOPE	NA
3736	Loma Vista Adult Center	C1-C18 Building - C12	13	Wrap-1X4-Frosted-Surface	(1) KT-LED10T8-48G-840-E & (1) KTLD-2LT8-UV-10C-VDIM	LRF2-OCR2B-P-WH/MRF2-8S-DV-WH/MA-AS-WH
3737	Loma Vista Adult Center	C1-C18 Building - C11	13	Wrap-1X4-Frosted-Surface	(1) KT-LED10T8-48G-840-E & (1) KTLD-2LT8-UV-10C-VDIM	LRF2-OCR2B-P-WH/MRF2-8S-DV-WH/MA-AS-WH
3738	Loma Vista Adult Center	C1-C18 Building - C10	18	Wrap-1X4-Frosted-Surface	(1) KT-LED10T8-48G-840-E & (1) KTLD-2LT8-UV-10C-VDIM	LRF2-OCR2B-P-WH/MRF2-8S-DV-WH/MA-AS-WH
3739	Loma Vista Adult Center	C1-C18 Building - C9	18	Wrap-1X4-Frosted-Surface	(1) KT-LED10T8-48G-840-E & (1) KTLD-2LT8-UV-10C-VDIM	LRF2-OCR2B-P-WH/MRF2-8S-DV-WH/MA-AS-WH
3740	Loma Vista Adult Center	C1-C18 Building - C8	18	Wrap-1X4-Frosted-Surface	(1) KT-LED10T8-48G-840-E & (1) KTLD-2LT8-UV-10C-VDIM	LRF2-OCR2B-P-WH/MRF2-8S-DV-WH/MA-AS-WH
3741	Loma Vista Adult Center	C1-C18 Building - C7	18	Wrap-1X4-Frosted-Surface	(1) KT-LED10T8-48G-840-E & (1) KTLD-2LT8-UV-10C-VDIM	LRF2-OCR2B-P-WH/MRF2-8S-DV-WH/MA-AS-WH
3742	Loma Vista Adult Center	C1-C18 Building - C6	18	Wrap-1X4-Frosted-Surface	(1) KT-LED10T8-48G-840-E & (1) KTLD-2LT8-UV-10C-VDIM	LRF2-OCR2B-P-WH/MRF2-8S-DV-WH/MA-AS-WH
3743	Loma Vista Adult Center	C1-C18 Building - CSA	4	Wrap-1X4-Frosted-Surface	(1) KT-LED10T8-48G-840-E & (1) KTLD-2LT8-UV-10C-VDIM	LRF2-OCR2B-P-WH/MRF2-8S-DV-WH/MA-AS-WH
3744	Loma Vista Adult Center	C1-C18 Building - CSA Supply	2	Wrap-1X4-Frosted-Surface	(1) KT-LED10T8-48G-840-E & (1) KTLD-2LT8-UV-10C-VDIM	LRF2-OCR2B-P-WH/MRF2-8S-DV-WH
3745	Loma Vista Adult Center	C1-C18 Building - C5	26	Wrap-1X4-Frosted-Surface	(1) KT-LED10T8-48G-840-E & (1) KTLD-2LT8-UV-10C-VDIM	LRF2-OCR2B-P-WH/MRF2-8S-DV-WH/MA-AS-WH

Line	Site	Area	Fixture/Lamp Qty	Existing Fixture/Lamp	Proposed Fixture/lamp	Controls
3746	Loma Vista Adult Center	AD1 Main Office Building - Main Office	10	Wrap-1X4-Frosted-Surface	(2) KT-LED10T8-48G-840-E & (1) KTLD-2LT8-UV-10C-VDIM	FCIS-010; P12-3BRL-XXX-L01/PICO-WBX-ADAPT/CW-2-WH; LRF2-OCR2B-P-WH/LRF2-DCRB-WH
3747	Loma Vista Adult Center	AD1 Main Office Building - Server	4	Wrap-1X4-Frosted-Surface	(2) KT-LED10T8-48G-840-E & (1) KTLD-2LT8-UV-10C-VDIM	LRF2-OCR2B-P-WH/MRF2-8S-DV-WH/MA-AS-WH
3748	Loma Vista Adult Center	AD1 Main Office Building - Prog Coord Office	2	Wrap-1X4-Frosted-Surface	(2) KT-LED10T8-48G-840-E & (1) KTLD-2LT8-UV-10C-VDIM	LRF2-OCR2B-P-WH/MRF2-8S-DV-WH
3749	Loma Vista Adult Center	AD1 Main Office Building - Hallway	6	Wrap-1X4-Frosted-Surface	(1) KT-LED10T8-48G-840-E & (1) KTLD-2LT8-UV-10C-VDIM	LRF2-OCR2B-P-WH/MRF2-8S-DV-WH/MA-AS-WH
3750	Loma Vista Adult Center	AD1 Main Office Building - Restroom	1	Decorative-LED-Frosted-Surface	NOT IN SCOPE	NA
3751	Loma Vista Adult Center	AD1 Main Office Building - Break Room	4	Wrap-1X4-Frosted-Surface	(1) KT-LED10T8-48G-840-E & (1) KTLD-2LT8-UV-10C-VDIM	LRF2-OCR2B-P-WH/MRF2-8S-DV-WH/MA-AS-WH
3752	Loma Vista Adult Center	AD1 Main Office Building - AD 28	2	Wrap-1X4-Frosted-Surface	(2) KT-LED10T8-48G-840-E & (1) KTLD-2LT8-UV-10C-VDIM	LRF2-OCR2B-P-WH/MRF2-8S-DV-WH
3753	Loma Vista Adult Center	AD1 Main Office Building - AD 22 Hallway	4	Square-Medium-Frosted-Recessed	KT-LED9A19-O-940	NA
3754	Loma Vista Adult Center	AD1 Main Office Building - AD 20	2	Decorative-LED-Frosted-Surface	NOT IN SCOPE	NA
3755	Loma Vista Adult Center	AD1 Main Office Building - AD 10	2	Wrap-1X4-Frosted-Surface	(1) KT-LED10T8-48G-840-E & (1) KTLD-2LT8-UV-10C-VDIM	LRF2-OCR2B-P-WH/MRF2-8S-DV-WH
3756	Loma Vista Adult Center	AD1 Main Office Building - AD 10 Hallway	2	Wrap-1X4-Frosted-Surface	(1) KT-LED10T8-48G-840-E & (1) KTLD-2LT8-UV-10C-VDIM	LRF2-OCR2B-P-WH/MRF2-8S-DV-WH
3757	Loma Vista Adult Center	AD1 Main Office Building - Restroom	1	Decorative-LED-Frosted-Surface	NOT IN SCOPE	NA
3758	Loma Vista Adult Center	AD1 Main Office Building - Main Office	2	Wrap-1X4-Frosted-Surface	(2) KT-LED10T8-48G-840-E & (1) KTLD-2LT8-UV-10C-VDIM	LRF2-OCR2B-P-WH/MRF2-8S-DV-WH
3759	Loma Vista Adult Center	AD1 Main Office Building - AD 16	3	Wrap-1X4-Frosted-Surface	(2) KT-LED10T8-48G-840-E & (1) KTLD-2LT8-UV-10C-VDIM	LRF2-OCR2B-P-WH/MRF2-8S-DV-WH
3760	Loma Vista Adult Center	Multi Use Building - MU 2	4	Wrap-1X4-Frosted-Surface	(2) KT-LED10T8-48G-840-E & (1) KTLD-2LT8-UV-10C-VDIM	FCIS-010; P12-3BRL-XXX-L01/PICO-WBX-ADAPT/CW-2-WH; LRF2-OCR2B-P-WH/LRF2-DCRB-WH
3761	Loma Vista Adult Center	Multi Use Building - MU 3 Kitchen	10	Wrap-1X4-Frosted-Surface	(2) KT-LED10T8-48G-840-E & (1) KTLD-2LT8-UV-10C-VDIM	LRF2-OCR2B-P-WH/MRF2-8S-DV-WH/MA-AS-WH
3762	Loma Vista Adult Center	Multi Use Building - Spice Room	2	Wrap-1X4-Frosted-Surface	(1) KT-LED10T8-48G-840-E & (1) KTLD-2LT8-UV-10C-VDIM	LRF2-OCR2B-P-WH/MRF2-8S-DV-WH
3763	Loma Vista Adult Center	Multi Use Building - Kitchen Hallway	2	Wrap-1X4-Frosted-Surface	(1) KT-LED10T8-48G-840-E & (1) KTLD-2LT8-UV-10C-VDIM	LRF2-OCR2B-P-WH/MRF2-8S-DV-WH
3764	Loma Vista Adult Center	Multi Use Building - MU 6 Restroom	2	Decorative-LED-Frosted-Surface	NOT IN SCOPE	NA
3765	Loma Vista Adult Center	Multi Use Building - 2nd Kitchen	6	Wrap-1X4-Frosted-Surface	(1) KT-LED10T8-48G-840-E & (1) KTLD-2LT8-UV-10C-VDIM	LRF2-OCR2B-P-WH/MRF2-8S-DV-WH/MA-AS-WH
3766	Loma Vista Adult Center	Multi Use Building - Freezer	4	Decorative-LED-Frosted-Surface	NOT IN SCOPE	NA
3767	Loma Vista Adult Center	Multi Use Building - Freezer	2	Decorative-LED-Frosted-Surface	NOT IN SCOPE	NA
3768	Loma Vista Adult Center	Multi Use Building - ESL Office	1	Wrap-2X4-Frosted-Pendant	(2) KT-LED10T8-48G-840-E & (1) KTLD-2LT8-UV-10C-VDIM	FCIS-010; P12-3BRL-XXX-L01/PICO-WBX-ADAPT/CW-2-WH; LRF2-OCR2B-P-WH/LRF2-DCRB-WH
3769	Loma Vista Adult Center	Multi Use Building - ESL Office	2	Wrap-2X4-Frosted-Pendant	(2) KT-LED10T8-48G-840-E & (1) KTLD-2LT8-UV-10C-VDIM	FCIS-010; P12-3BRL-XXX-L01/PICO-WBX-ADAPT/CW-2-WH; LRF2-OCR2B-P-WH/LRF2-DCRB-WH
3770	Loma Vista Adult Center	Multi Use Building - ESL Admin	2	Wrap-2X4-Frosted-Pendant	(2) KT-LED10T8-48G-840-E & (1) KTLD-2LT8-UV-10C-VDIM	FCIS-010; P12-3BRL-XXX-L01/PICO-WBX-ADAPT/CW-2-WH; LRF2-OCR2B-P-WH/LRF2-DCRB-WH
3771	Loma Vista Adult Center	A Building - A1	18	Wrap-1X4-Frosted-Surface	(1) KT-LED10T8-48G-840-E & (1) KTLD-2LT8-UV-10C-VDIM	LRF2-OCR2B-P-WH/MRF2-8S-DV-WH/MA-AS-WH
3772	Loma Vista Adult Center	A Building - A2	30	Wrap-1X4-Frosted-Surface	(1) KT-LED10T8-48G-840-E & (1) KTLD-2LT8-UV-10C-VDIM	LRF2-OCR2B-P-WH/MRF2-8S-DV-WH/MA-AS-WH
3773	Loma Vista Adult Center	A Building - A2 Mock OR	4	Wrap-1X4-Frosted-Surface	(2) KT-LED10T8-48G-840-E & (1) KTLD-2LT8-UV-10C-VDIM	LRF2-OCR2B-P-WH/MRF2-8S-DV-WH/MA-AS-WH
3774	Loma Vista Adult Center	A Building - A3	28	Wrap-1X4-Frosted-Surface	(1) KT-LED10T8-48G-840-E & (1) KTLD-2LT8-UV-10C-VDIM	LRF2-OCR2B-P-WH/MRF2-8S-DV-WH/MA-AS-WH
3775	Loma Vista Adult Center	A Building - Womens Restroom	2	Decorative-LED-Open - no lens-Surface	NOT IN SCOPE	NA
3776	Loma Vista Adult Center	A Building - Custodial	1	Decorative-Medium-Frosted-Pendant	KT-LED9A19-O-940	NA
3777	Loma Vista Adult Center	A Building - Electrical	2	Decorative-Medium-Frosted-Pendant	KT-LED9A19-O-940	NA
3778	Loma Vista Adult Center	A Building - Mens Restroom	2	Decorative-LED-Open - no lens-Surface	NOT IN SCOPE	NA
3779	Loma Vista Adult Center	A Building - Book Room	10	Wrap-1X4-Frosted-Surface	(2) KT-LED10T8-48G-840-E & (1) KTLD-2LT8-UV-10C-VDIM	FCIS-010; P12-3BRL-XXX-L01/PICO-WBX-ADAPT/CW-2-WH; LRF2-OCR2B-P-WH/LRF2-DCRB-WH
3780	Loma Vista Adult Center	A Building - Book Room Smaller	4	Wrap-1X4-Frosted-Surface	(2) KT-LED10T8-48G-840-E & (1) KTLD-2LT8-UV-10C-VDIM	LRF2-OCR2B-P-WH/MRF2-8S-DV-WH/MA-AS-WH
3781	Loma Vista Adult Center	A Building - Storage	2	Decorative-Medium-Frosted-Surface	KT-LED9A19-O-940	NA
3782	Loma Vista Adult Center	A Building - A5 Sterilized Area	2	Wrap-1X4-Frosted-Surface	(1) KT-LED10T8-48G-840-E & (1) KTLD-2LT8-UV-10C-VDIM	LRF2-OCR2B-P-WH/MRF2-8S-DV-WH
3783	Loma Vista Adult Center	A Building - A5 Supplies	1	Wrap-1X4-Frosted-Surface	(2) KT-LED10T8-48G-840-E & (1) KTLD-2LT8-UV-10C-VDIM	LRF2-OCR2B-P-WH/MRF2-8S-DV-WH
3784	Loma Vista Adult Center	A Building - A5 Supplies	1	Decorative-LED-Frosted-Surface	NOT IN SCOPE	NA
3785	Loma Vista Adult Center	A Building - A5 Back Supply	1	Decorative-LED-Frosted-Surface	NOT IN SCOPE	NA
3786	Loma Vista Adult Center	A Building - A5 Small Hallway	1	Square-Medium-Frosted-Recessed	KT-LED9A19-O-940	NA
3787	Loma Vista Adult Center	A Building - A5 Small supply	1	Decorative-LED-Frosted-Surface	NOT IN SCOPE	NA
3788	Loma Vista Adult Center	A Building - A5 Small supply	1	Decorative-LED-Frosted-Surface	NOT IN SCOPE	NA
3789	Loma Vista Adult Center	A Building - A5 Office	1	Wrap-1X4-Frosted-Surface	(2) KT-LED10T8-48G-840-E & (1) KTLD-2LT8-UV-10C-VDIM	LRF2-OCR2B-P-WH/MRF2-8S-DV-WH
3790	Loma Vista Adult Center	A Building - A5 Restroom	1	Square-Medium-Frosted-Recessed	KT-LED9A19-O-940	NA
3791	Loma Vista Adult Center	A Building - A5 Front Entrance	1	Wrap-1X4-Frosted-Surface	(2) KT-LED10T8-48G-840-E & (1) KTLD-2LT8-UV-10C-VDIM	LRF2-OCR2B-P-WH/MRF2-8S-DV-WH
3792	Loma Vista Adult Center	A Building - A6 Restroom	1	Decorative-LED-Open - no lens-Surface	NOT IN SCOPE	NA

Line	Site	Area	Fixture/Lamp Qty	Existing Fixture/Lamp	Proposed Fixture/lamp	Controls
3793	Loma Vista Adult Center	A Building - A6 Office	1	Wrap-1X4-Frosted-Surface	(2) KT-LED10T8-48G-840-E & (1) KTLD-2LT8-UV-10C-VDIM	LRF2-OCR2B-P-WH/MRF2-8S-DV-WH
3794	Loma Vista Adult Center	A Building - A6 Office II	1	Wrap-1X4-Frosted-Surface	(2) KT-LED10T8-48G-840-E & (1) KTLD-2LT8-UV-10C-VDIM	LRF2-OCR2B-P-WH/MRF2-8S-DV-WH
3795	Loma Vista Adult Center	A Building - A6G Supply	1	Wrap-1X4-Frosted-Surface	(2) KT-LED10T8-48G-840-E & (1) KTLD-2LT8-UV-10C-VDIM	LRF2-OCR2B-P-WH/MRF2-8S-DV-WH
3796	Loma Vista Adult Center	B12-B6 Building - B12	18	Wrap-1X4-Frosted-Surface	(2) KT-LED10T8-48G-840-E & (1) KTLD-2LT8-UV-10C-VDIM	LRF2-OCR2B-P-WH/MRF2-8S-DV-WH/MA-AS-WH
3797	Loma Vista Adult Center	B12-B6 Building - B11	18	Wrap-1X4-Frosted-Surface	(2) KT-LED10T8-48G-840-E & (1) KTLD-2LT8-UV-10C-VDIM	LRF2-OCR2B-P-WH/MRF2-8S-DV-WH/MA-AS-WH
3798	Loma Vista Adult Center	B12-B6 Building - B10	51	Wrap-2X4-Frosted-Pendant	(2) KT-LED10T8-48G-840-E & (1) KTLD-2LT8-UV-10C-VDIM	LRF2-OCR2B-P-WH/MRF2-8S-DV-WH/MA-AS-WH
3799	Loma Vista Adult Center	B12-B6 Building - B10 mail	12	Wrap-2X4-Frosted-Pendant	(2) KT-LED10T8-48G-840-E & (1) KTLD-2LT8-UV-10C-VDIM	FCIS-010; P12-3BRL-XXX-L01/PICO-WBX-ADAPT/CW-2-WH; LRF2-OCR2B-P-WH/LRF2-DCRB-WH
3800	Loma Vista Adult Center	B12-B6 Building - B10C	10	Wrap-2X4-Frosted-Pendant	(2) KT-LED10T8-48G-840-E & (1) KTLD-2LT8-UV-10C-VDIM	FCIS-010; P12-3BRL-XXX-L01/PICO-WBX-ADAPT/CW-2-WH; LRF2-OCR2B-P-WH/LRF2-DCRB-WH
3801	Loma Vista Adult Center	B12-B6 Building - B9	18	Wrap-1X4-Frosted-Surface	(2) KT-LED10T8-48G-840-E & (1) KTLD-2LT8-UV-10C-VDIM	LRF2-OCR2B-P-WH/MRF2-8S-DV-WH/MA-AS-WH
3802	Loma Vista Adult Center	B12-B6 Building - B8	18	Wrap-1X4-Frosted-Surface	(2) KT-LED10T8-48G-840-E & (1) KTLD-2LT8-UV-10C-VDIM	LRF2-OCR2B-P-WH/MRF2-8S-DV-WH/MA-AS-WH
3803	Loma Vista Adult Center	B12-B6 Building - B7	18	Wrap-1X4-Frosted-Surface	(2) KT-LED10T8-48G-840-E & (1) KTLD-2LT8-UV-10C-VDIM	LRF2-OCR2B-P-WH/MRF2-8S-DV-WH/MA-AS-WH
3804	Loma Vista Adult Center	B12-B6 Building - B6	18	Wrap-1X4-Frosted-Surface	(2) KT-LED10T8-48G-840-E & (1) KTLD-2LT8-UV-10C-VDIM	LRF2-OCR2B-P-WH/MRF2-8S-DV-WH/MA-AS-WH
3805	Loma Vista Adult Center	B12-B6 Building - B6G Teachers Lounge	2	Wrap-1X4-Frosted-Surface	(2) KT-LED10T8-48G-840-E & (1) KTLD-2LT8-UV-10C-VDIM	LRF2-OCR2B-P-WH/MRF2-8S-DV-WH
3806	Loma Vista Adult Center	B12-B6 Building - B6G Teachers Lounge	1	Wrap-1X4-Frosted-Surface	(2) KT-LED10T8-48G-840-E & (1) KTLD-2LT8-UV-10C-VDIM	LRF2-OCR2B-P-WH/MRF2-8S-DV-WH
3807	Loma Vista Adult Center	B12-B6 Building - Womens Restroom	3	Wrap-1X4-Frosted-Surface	(2) KT-LED10T8-48G-840-E & (1) KTLD-2LT8-UV-10C-VDIM	LRF2-OCR2B-P-WH/MRF2-8S-DV-WH
3808	Loma Vista Adult Center	B12-B6 Building - Custodian	1	Decorative-LED-Open - no lens-Pendant	NOT IN SCOPE	NA
3809	Loma Vista Adult Center	B12-B6 Building - Mens Restroom	3	Wrap-1X4-Frosted-Surface	(2) KT-LED10T8-48G-840-E & (1) KTLD-2LT8-UV-10C-VDIM	LRF2-OCR2B-P-WH/MRF2-8S-DV-WH
3810	Loma Vista Adult Center	B12-B6 Building - B6B	4	Wrap-1X4-Frosted-Surface	(2) KT-LED10T8-48G-840-E & (1) KTLD-2LT8-UV-10C-VDIM	LRF2-OCR2B-P-WH/MRF2-8S-DV-WH/MA-AS-WH
3811	Loma Vista Adult Center	B12-B6 Building - B6B	1	Square-Medium-Frosted-Recessed	KT-LED9A19-O-940	NA
3812	Loma Vista Adult Center	B12-B6 Building - Restroom	1	Decorative-LED-Open - no lens-Surface	NOT IN SCOPE	NA
3813	Loma Vista Adult Center	ES - Classroom	10	Troffer-2X4-Prismatic-Recessed	KT-RKIT30PS-24DB-8CSA-VDIM	KTSL-FC2-12V-SM-PIR; KTSL-WS1-B-SG/ G2
3814	Loma Vista Adult Center	ES - Break room	12	Troffer-2X4-Prismatic-Recessed	KT-RKIT30PS-24DB-8CSA-VDIM	KTSL-FC2-12V-SM-PIR
3815	Loma Vista Adult Center	ES - Office	6	Troffer-2X4-Prismatic-Recessed	KT-RKIT30PS-24DB-8CSA-VDIM	KTSL-FC2-12V-SM-PIR; KTSL-WS1-B-SG/ G2
3816	Loma Vista Adult Center	C1-C18 Building - Vending Room	2	Troffer-2X4-Prismatic-Suspended	(3) KT-LED10T8-48G-840-E & (1) KTLD-4LT8-UV-12C-VDIM	LRF2-OCR2B-P-WH/MRF2-8S-DV-WH
3817	Loma Vista Adult Center	C1-C18 Building - C12 Supply	2	Wrap-2X4-Open - no lens-Surface	(4) KT-LED10T8-48G-840-E & (1) KTLD-4LT8-UV-10C-VDIM	LRF2-OCR2B-P-WH/MRF2-8S-DV-WH
3818	Loma Vista Adult Center	AD1 Main Office Building - AD 27	1	Wrap-2X4-Frosted-Surface	(4) KT-LED10T8-48G-840-E & (1) KTLD-4LT8-UV-10C-VDIM	LRF2-OCR2B-P-WH/MRF2-8S-DV-WH
3819	Loma Vista Adult Center	AD1 Main Office Building - Back Hallway	2	Wrap-2X4-Frosted-Surface	(4) KT-LED10T8-48G-840-E & (1) KTLD-4LT8-UV-10C-VDIM	LRF2-OCR2B-P-WH/MRF2-8S-DV-WH
3820	Loma Vista Adult Center	AD1 Main Office Building - AD 26	2	Wrap-2X4-Frosted-Surface	(4) KT-LED10T8-48G-840-E & (1) KTLD-4LT8-UV-10C-VDIM	LRF2-OCR2B-P-WH/MRF2-8S-DV-WH
3821	Loma Vista Adult Center	AD1 Main Office Building - AD 22 Supply	1	Wrap-2X4-Frosted-Surface	(4) KT-LED10T8-48G-840-E & (1) KTLD-4LT8-UV-10C-VDIM	LRF2-OCR2B-P-WH/MRF2-8S-DV-WH
3822	Loma Vista Adult Center	AD1 Main Office Building - AD 9 VP Office	2	Wrap-2X4-Frosted-Surface	(4) KT-LED10T8-48G-840-E & (1) KTLD-4LT8-UV-10C-VDIM	LRF2-OCR2B-P-WH/MRF2-8S-DV-WH
3823	Loma Vista Adult Center	AD1 Main Office Building - Smaller Main Office across AD 9	2	Wrap-2X4-Frosted-Surface	(4) KT-LED10T8-48G-840-E & (1) KTLD-4LT8-UV-10C-VDIM	LRF2-OCR2B-P-WH/MRF2-8S-DV-WH
3824	Loma Vista Adult Center	AD1 Main Office Building - Main Office	8	Wrap-2X4-Frosted-Surface	(4) KT-LED10T8-48G-840-E & (1) KTLD-4LT8-UV-10C-VDIM	FCIS-010; P12-3BRL-XXX-L01/PICO-WBX-ADAPT/CW-2-WH; LRF2-OCR2B-P-WH/LRF2-DCRB-WH
3825	Loma Vista Adult Center	AD1 Main Office Building - AD 19 Coffee	1	Wrap-2X4-Frosted-Surface	(4) KT-LED10T8-48G-840-E & (1) KTLD-4LT8-UV-10C-VDIM	LRF2-OCR2B-P-WH/MRF2-8S-DV-WH
3826	Loma Vista Adult Center	AD1 Main Office Building - AD 16	4	Wrap-2X4-Frosted-Surface	(4) KT-LED10T8-48G-840-E & (1) KTLD-4LT8-UV-10C-VDIM	LRF2-OCR2B-P-WH/MRF2-8S-DV-WH/MA-AS-WH
3827	Loma Vista Adult Center	AD1 Main Office Building - AD 18	2	Wrap-2X4-Frosted-Surface	(4) KT-LED10T8-48G-840-E & (1) KTLD-4LT8-UV-10C-VDIM	LRF2-OCR2B-P-WH/MRF2-8S-DV-WH
3828	Loma Vista Adult Center	AD1 Main Office Building - AD 17	1	Wrap-2X4-Frosted-Surface	(4) KT-LED10T8-48G-840-E & (1) KTLD-4LT8-UV-10C-VDIM	LRF2-OCR2B-P-WH/MRF2-8S-DV-WH
3829	Loma Vista Adult Center	Multi Use Building - MU	20	Wrap-2X4-Open - no lens-Surface	(4) KT-LED10T8-48G-840-E & (1) KTLD-4LT8-UV-10C-VDIM	FCIS-010; P12-3BRL-XXX-L01/PICO-WBX-ADAPT/CW-2-WH; (2) LRF2-OCR2B-P-WH/ (1) LRF2-DCRB-WH
3830	Loma Vista Adult Center	Multi Use Building - Back Hallway	1	Wrap-2X4-Frosted-Surface	(4) KT-LED10T8-48G-840-E & (1) KTLD-4LT8-UV-10C-VDIM	LRF2-OCR2B-P-WH/MRF2-8S-DV-WH
3831	Loma Vista Adult Center	Multi Use Building - MU 17	27	Wrap-2X4-Frosted-Pendant	(4) KT-LED10T8-48G-840-E & (1) KTLD-4LT8-UV-10C-VDIM	FCIS-010; P12-3BRL-XXX-L01/PICO-WBX-ADAPT/CW-2-WH; (2) LRF2-OCR2B-P-WH/ (1) LRF2-DCRB-WH
3832	Loma Vista Adult Center	A Building - A6 Entrance	1	Wrap-2X4-Frosted-Surface	(4) KT-LED10T8-48G-840-E & (1) KTLD-4LT8-UV-10C-VDIM	LRF2-OCR2B-P-WH/MRF2-8S-DV-WH
3833	Loma Vista Adult Center	A Building - A6 Conference Room	6	Troffer-2X4-Prismatic-Recessed	KT-RKIT30PS-24DB-8CSA-VDIM	KTSL-FC2-12V-SM-PIR; KTSL-WS1-B-SG/ G2
3834	Loma Vista Adult Center	A Building - Kitchen	1	Wrap-2X4-Frosted-Surface	(4) KT-LED10T8-48G-840-E & (1) KTLD-4LT8-UV-10C-VDIM	LRF2-OCR2B-P-WH/MRF2-8S-DV-WH
3835	Loma Vista Adult Center	A Building - A6F Office	2	Wrap-2X4-Frosted-Pendant	(4) KT-LED10T8-48G-840-E & (1) KTLD-4LT8-UV-10C-VDIM	LRF2-OCR2B-P-WH/MRF2-8S-DV-WH
3836	Loma Vista Adult Center	A Building - A6 Care Office	2	Wrap-2X4-Frosted-Surface	(4) KT-LED10T8-48G-840-E & (1) KTLD-4LT8-UV-10C-VDIM	LRF2-OCR2B-P-WH/MRF2-8S-DV-WH/MA-AS-WH
3837	Loma Vista Adult Center	Exterior Lighting - Interior Courtyard flood	1	Security-LED-Clear-Pole	NOT IN SCOPE	NA
3838	Loma Vista Adult Center	Exterior Lighting - D Building	5	Wallpack-Mogul-Frosted-Wall	KT-WPLED55-M1-8CSB-VDIM/ MW	NA
3839	Loma Vista Adult Center	Exterior Lighting - E5 Building	1	Wallpack-Mogul-Frosted-Wall	KT-WPLED20-S1-8CSB-VDIM	NA

Line	Site	Area	Fixture/Lamp Qty	Existing Fixture/Lamp	Proposed Fixture/lamp	Controls
3840	Loma Vista Adult Center	Exterior Lighting - E5 Building	1	Shoe Box-Mogul-Clear-Pole	KT-ALED140PS-M1-5-PMA-8CSB-VDIM-P	KTS-MW3-12V-PKO
3841	Loma Vista Adult Center	Exterior Lighting - E5 Building	1	Wallpack-Mogul-Frosted-Wall	KT-WPLED20-S1-8CSB-VDIM	NA
3842	Loma Vista Adult Center	Exterior Lighting - C Building	1	Wallpack-Mogul-Frosted-Wall	KT-WPLED55-M1-8CSB-VDIM/ MW	NA
3843	Loma Vista Adult Center	Exterior Lighting - Solar Panel Parking Lot	24	Vapor Tight-1X4-Frosted-Surface	KT-VTLED44PS-4A-8CSA-VDIM	KTS-MW3-UV-KO-K2
3844	Loma Vista Adult Center	Exterior Lighting - B Building	2	Wallpack-Mogul-Frosted-Wall	KT-WPLED55-M1-8CSB-VDIM/ MW	NA
3845	Loma Vista Adult Center	Exterior Lighting - E Building	1	Wallpack-Mogul-Frosted-Wall	KT-WPLED55-M1-8CSB-VDIM/ MW	NA
3846	Loma Vista Adult Center	Exterior Lighting - Parking Lot	2	Shoe Box-Mogul-Clear-Pole	KT-ALED140PS-M1-5-PMA-8CSB-VDIM-P	KTS-MW3-12V-PKO
3847	Loma Vista Adult Center	Exterior Lighting - Parking Lot	6	Dusk to Dawn-Mogul-Clear-Pole	KT-ALED140PS-M1-5-PMA-8CSB-VDIM-P	KTS-MW3-12V-PKO
3848	Loma Vista Adult Center	AD1 Main Office Building - Restroom	1	Strip-1X2-Open - no lens-Wall	KT-LED7T8-24GC-840-DX2	NA
3849	Loma Vista Adult Center	Multi Use Building - Freezer	1	Jelly Jar-Medium-Clear-Surface	KT-LED9A19-O-940	NA
3850	Loma Vista Adult Center	Multi Use Building - Large Storage MU 13	9	Highbay-Mogul-Frosted-Surface	KT-LED100HID-EX39-840-D /G3	NA
3851	Loma Vista Adult Center	Multi Use Building - Freezer	1	Jelly Jar-Medium-Clear-Surface	KT-LED9A19-O-940	NA
3852	Loma Vista Adult Center	A Building - A2 Storage	2	Jelly Jar-Medium-Clear-Surface	KT-LED9A19-O-940	NA
3853	Loma Vista Adult Center	A Building - A5	15	Highbay-Mogul-Frosted-Surface	KT-LED100HID-EX39-840-D /G3	NA
3854	Loma Vista Adult Center	A Building - A5 Small Hallway	1	Strip-1X2-Open - no lens-Wall	KT-LED7T8-24GC-840-DX2	NA
3855	Loma Vista Adult Center	A Building - A6 Main Space	3	Highbay-Mogul-Frosted-Surface	KT-LED100HID-EX39-840-D /G3	NA
3856	Loma Vista Adult Center	B12-B6 Building - Restroom	1	Wrap-1X2-Prismatic-Wall	KT-LED7T8-24GC-840-DX2	NA
3857	Meadow Homes Elementary	- Storage	1	Drum-Medium-Missing-Surface	NOT IN SCOPE	NA
3858	Meadow Homes Elementary	- Restroom	1	Jar-Medium-Missing-Surface	NOT IN SCOPE	NA
3859	Meadow Homes Elementary	- Restroom	1	Vanity Jar-Medium-Missing-Wall	NOT IN SCOPE	NA
3860	Meadow Homes Elementary	- Restroom	1	Jar-Medium-Missing-Surface	NOT IN SCOPE	NA
3861	Meadow Homes Elementary	- Restroom	1	Vanity Jar-Medium-Missing-Wall	NOT IN SCOPE	NA
3862	Meadow Homes Elementary	- Nurse Restroom	1	Jar-Medium-Missing-Surface	NOT IN SCOPE	NA
3863	Meadow Homes Elementary	- Storage	1	Drum-Medium-Missing-Surface	NOT IN SCOPE	NA
3864	Meadow Homes Elementary	- Restroom	1	Vandal box -1X4-Prismatic-Surface	KT-CWLED44PS-4-8CSA-VDIM / KT-CWLED-SLB-1-KIT	KTSL-FC2-12V-SM-PIR
3865	Meadow Homes Elementary	- Restroom	1	Vandal box -1X4-Prismatic-Surface	KT-CWLED44PS-4-8CSA-VDIM / KT-CWLED-SLB-1-KIT	KTSL-FC2-12V-SM-PIR
3866	Meadow Homes Elementary	- Restroom	1	Vandal box -1X4-Prismatic-Surface	KT-CWLED44PS-4-8CSA-VDIM / KT-CWLED-SLB-1-KIT	KTSL-FC2-12V-SM-PIR
3867	Meadow Homes Elementary	- Restroom	1	Vandal box -1X4-Prismatic-Surface	KT-CWLED44PS-4-8CSA-VDIM / KT-CWLED-SLB-1-KIT	KTSL-FC2-12V-SM-PIR
3868	Meadow Homes Elementary	- Storage	1	Strip-1X4-Open - no lens-Surface	(2) KT-LED10T8-48G-840-E & (1) KTLD-2LT8-UV-10C-VDIM	NA
3869	Meadow Homes Elementary		-4	9 Wide wrap-1X4-Prismatic-Pendant	(2) KT-LED10T8-48G-840-E & (1) KTLD-2LT8-UV-10C-VDIM	FCIS-010; P12-3BRL-XXX-L01/PICO-WBX-ADAPT/CW-2-WH; LRF2-OCR2B-P-WH/LRF2-DCRB-WH
3870	Meadow Homes Elementary		-3	9 Wide wrap-1X4-Prismatic-Pendant	(2) KT-LED10T8-48G-840-E & (1) KTLD-2LT8-UV-10C-VDIM	FCIS-010; P12-3BRL-XXX-L01/PICO-WBX-ADAPT/CW-2-WH; LRF2-OCR2B-P-WH/LRF2-DCRB-WH
3871	Meadow Homes Elementary		-2	9 Wide wrap-1X4-Prismatic-Pendant	(2) KT-LED10T8-48G-840-E & (1) KTLD-2LT8-UV-10C-VDIM	FCIS-010; P12-3BRL-XXX-L01/PICO-WBX-ADAPT/CW-2-WH; LRF2-OCR2B-P-WH/LRF2-DCRB-WH
3872	Meadow Homes Elementary		-1	9 Wide wrap-1X4-Prismatic-Pendant	(2) KT-LED10T8-48G-840-E & (1) KTLD-2LT8-UV-10C-VDIM	FCIS-010; P12-3BRL-XXX-L01/PICO-WBX-ADAPT/CW-2-WH; LRF2-OCR2B-P-WH/LRF2-DCRB-WH
3873	Meadow Homes Elementary	- Main office	3	Wide wrap-1X4-Prismatic-Pendant	(2) KT-LED10T8-48G-840-E & (1) KTLD-2LT8-UV-10C-VDIM	LRF2-OCR2B-P-WH/MRF2-85-DV-WH/MA-AS-WH
3874	Meadow Homes Elementary	- Storage	1	Porcelain-Medium-Open - no lens-Surface	NOT IN SCOPE	NA
3875	Meadow Homes Elementary	- Storage	1	Porcelain-Medium-Open - no lens-Surface	NOT IN SCOPE	NA
3876	Meadow Homes Elementary	- Storage	1	Porcelain-Medium-Open - no lens-Surface	NOT IN SCOPE	NA
3877	Meadow Homes Elementary	- Storage	1	Porcelain-Medium-Open - no lens-Surface	NOT IN SCOPE	NA
3878	Meadow Homes Elementary	- Storage	1	Porcelain-Medium-Open - no lens-Surface	NOT IN SCOPE	NA
3879	Meadow Homes Elementary	- Main office hallway	3	Wide wrap-1X4-Prismatic-Surface	KT-CWLED44PS-4-8CSA-VDIM / KT-CWLED-SLB-1-KIT	KTSL-FC2-12V-SM-PIR; KTSL-WS1-B-SG/ G2
3880	Meadow Homes Elementary	- Supply	2	Wide wrap-1X4-Prismatic-Surface	KT-CWLED44PS-4-8CSA-VDIM / KT-CWLED-SLB-1-KIT	KTSL-FC2-12V-SM-PIR
3881	Meadow Homes Elementary	- Private office	2	Wide wrap-1X8-Prismatic-Surface	KT-CWLED44PS-4-8CSA-VDIM / KT-CWLED-SLB-1-KIT (CR)	KTSL-FC2-12V-SM-PIR; KTSL-WS1-B-SG/ G2
3882	Meadow Homes Elementary	- Private office	2	Wide wrap-1X8-Prismatic-Surface	KT-CWLED44PS-4-8CSA-VDIM / KT-CWLED-SLB-1-KIT (CR)	KTSL-FC2-12V-SM-PIR; KTSL-WS1-B-SG/ G2
3883	Meadow Homes Elementary	- Private office	2	Wide wrap-1X8-Prismatic-Surface	KT-CWLED44PS-4-8CSA-VDIM / KT-CWLED-SLB-1-KIT (CR)	KTSL-FC2-12V-SM-PIR; KTSL-WS1-B-SG/ G2
3884	Meadow Homes Elementary	- Private office	1	Wide wrap-1X4-Prismatic-Pendant	(4) KT-LED10T8-48G-840-E & (1) KTLD-4LT8-UV-10C-VDIM	LRF2-OCR2B-P-WH/MRF2-85-DV-WH
3885	Meadow Homes Elementary	- Main office nurse	1	Wide wrap-1X4-Prismatic-Pendant	(2) KT-LED10T8-48G-840-E & (1) KTLD-2LT8-UV-10C-VDIM	LRF2-OCR2B-P-WH/MRF2-85-DV-WH
3886	Meadow Homes Elementary	- Main office nurse	1	Troffer-1X4-Prismatic-Recessed	KT-CBLEDD35PS-14B-8CSA-VDIM / KT-CBLEDD-RMF-14-KIT	KTSL-FC2-12V-SM-PIR; KTSL-WS1-B-SG/ G2
3887	Meadow Homes Elementary	- File room	1	Wide wrap-1X4-Prismatic-Surface	KT-CWLED44PS-4-8CSA-VDIM / KT-CWLED-SLB-1-KIT	KTSL-FC2-12V-SM-PIR

Line	Site	Area	Fixture/Lamp Qty	Existing Fixture/Lamp	Proposed Fixture/lamp	Controls
3888	Meadow Homes Elementary	- Speech	1	Wrap-1X8-Prismatic-Pendant	(4) KT-LED10T8-48G-840-E & (1) KTLD-4LT8-UV-10C-VDIM	LRF2-OCR2B-P-WH/MRF2-8S-DV-WH
3889	Meadow Homes Elementary	- Speech	1	Wide wrap-1X4-Prismatic-Pendant	(4) KT-LED10T8-48G-840-E & (1) KTLD-4LT8-UV-10C-VDIM	LRF2-OCR2B-P-WH/MRF2-8S-DV-WH
3890	Meadow Homes Elementary	- Workroom	1	Wrap-1X8-Prismatic-Surface	KT-CWLED44PS-4-8CSA-VDIM / KT-CWLED-SLB-1-KIT (CR)	KTSL-FC2-12V-SM-PIR
3891	Meadow Homes Elementary	- Library	9	Wrap-1X8-Prismatic-Surface	KT-CWLED44PS-4-8CSA-VDIM / KT-CWLED-SLB-1-KIT (CR)	KTSL-FC2-12V-SM-PIR; KTSL-WS1-B-SG/ G2
3892	Meadow Homes Elementary	- Computer lab	7	Wrap-1X8-Prismatic-Surface	KT-CWLED44PS-4-8CSA-VDIM / KT-CWLED-SLB-1-KIT (CR)	KTSL-FC2-12V-SM-PIR; KTSL-WS1-B-SG/ G2
3893	Meadow Homes Elementary	- Computer lab office	1	Wide wrap-1X4-Prismatic-Pendant	(2) KT-LED10T8-48G-840-E & (1) KTLD-2LT8-UV-10C-VDIM	LRF2-OCR2B-P-WH/MRF2-8S-DV-WH
3894	Meadow Homes Elementary	- Computer lab office	1	Wide wrap-1X4-Prismatic-Pendant	(2) KT-LED10T8-48G-840-E & (1) KTLD-2LT8-UV-10C-VDIM	LRF2-OCR2B-P-WH/MRF2-8S-DV-WH
3895	Meadow Homes Elementary		-5	9 Wide wrap-1X4-Prismatic-Pendant	(2) KT-LED10T8-48G-840-E & (1) KTLD-2LT8-UV-10C-VDIM	FCIS-010; PJ2-3BRL-XXX-L01/PICO-WBX-ADAPT/CW-2-WH; LRF2-OCR2B-P-WH/LRF2-DCRB-WH
3896	Meadow Homes Elementary		-6	9 Wrap-1X4-Prismatic-Pendant	(2) KT-LED10T8-48G-840-E & (1) KTLD-2LT8-UV-10C-VDIM	FCIS-010; PJ2-3BRL-XXX-L01/PICO-WBX-ADAPT/CW-2-WH; LRF2-OCR2B-P-WH/LRF2-DCRB-WH
3897	Meadow Homes Elementary		-7	9 Wide wrap-1X4-Prismatic-Pendant	(2) KT-LED10T8-48G-840-E & (1) KTLD-2LT8-UV-10C-VDIM	FCIS-010; PJ2-3BRL-XXX-L01/PICO-WBX-ADAPT/CW-2-WH; LRF2-OCR2B-P-WH/LRF2-DCRB-WH
3898	Meadow Homes Elementary		-8	8 Troffer-2X4-Prismatic-Recessed	KT-RKIT30PS-24DB-8CSA-VDIM	KTSL-FC2-12V-SM-PIR; KTSL-WS1-B-SG/ G2
3899	Meadow Homes Elementary		-9	12 Troffer-2X4-Prismatic-Recessed	KT-RKIT30PS-24DB-8CSA-VDIM	KTSL-FC2-12V-SM-PIR; KTSL-WS1-B-SG/ G2
3900	Meadow Homes Elementary	- Restroom	1	Vandal box -1X4-Prismatic-Surface	KT-CWLED44PS-4-8CSA-VDIM / KT-CWLED-SLB-1-KIT	KTSL-FC2-12V-SM-PIR
3901	Meadow Homes Elementary	- Restroom	1	Vandal box -1X4-Prismatic-Surface	KT-CWLED44PS-4-8CSA-VDIM / KT-CWLED-SLB-1-KIT	KTSL-FC2-12V-SM-PIR
3902	Meadow Homes Elementary	- Restroom	1	Vandal box -1X4-Prismatic-Surface	KT-CWLED44PS-4-8CSA-VDIM / KT-CWLED-SLB-1-KIT	KTSL-FC2-12V-SM-PIR
3903	Meadow Homes Elementary	- Restroom	1	Vandal box -1X4-Prismatic-Surface	KT-CWLED44PS-4-8CSA-VDIM / KT-CWLED-SLB-1-KIT	KTSL-FC2-12V-SM-PIR
3904	Meadow Homes Elementary		-37	3 6-in Can-Medium-Open - no lens-Recessed	NOT IN SCOPE	NA
3905	Meadow Homes Elementary	- Storage	1	Wrap-1X4-Prismatic-Surface	(2) KT-LED10T8-48G-840-E & (1) KTLD-2LT8-UV-10C-VDIM	NA
3906	Meadow Homes Elementary		-38	3 6-in Can-Medium-Open - no lens-Recessed	NOT IN SCOPE	NA
3907	Meadow Homes Elementary	- Storage	1	Wide wrap-1X4-Prismatic-Surface	KT-CWLED44PS-4-8CSA-VDIM / KT-CWLED-SLB-1-KIT	KTSL-FC2-12V-SM-PIR
3908	Meadow Homes Elementary	- Lounge	9	Wrap-1X8-Prismatic-Surface	KT-CWLED44PS-4-8CSA-VDIM / KT-CWLED-SLB-1-KIT (CR)	KTSL-FC2-12V-SM-PIR; KTSL-WS1-B-SG/ G2
3909	Meadow Homes Elementary	- Restroom	1	Vandal box -1X4-Prismatic-Surface	KT-CWLED44PS-4-8CSA-VDIM / KT-CWLED-SLB-1-KIT	KTSL-FC2-12V-SM-PIR
3910	Meadow Homes Elementary	- Restroom	1	Vandal box -1X4-Prismatic-Surface	KT-CWLED44PS-4-8CSA-VDIM / KT-CWLED-SLB-1-KIT	KTSL-FC2-12V-SM-PIR
3911	Meadow Homes Elementary		-10	9 Wrap-1X8-Prismatic-Surface	KT-CWLED44PS-4-8CSA-VDIM / KT-CWLED-SLB-1-KIT (CR)	KTSL-FC2-12V-SM-PIR; KTSL-WS1-B-SG/ G2
3912	Meadow Homes Elementary		-11	9 Wrap-1X8-Prismatic-Surface	KT-CWLED44PS-4-8CSA-VDIM / KT-CWLED-SLB-1-KIT (CR)	KTSL-FC2-12V-SM-PIR; KTSL-WS1-B-SG/ G2
3913	Meadow Homes Elementary		-12	9 Wrap-1X8-Prismatic-Surface	KT-CWLED44PS-4-8CSA-VDIM / KT-CWLED-SLB-1-KIT (CR)	KTSL-FC2-12V-SM-PIR; KTSL-WS1-B-SG/ G2
3914	Meadow Homes Elementary	- Restroom	1	Vandal box -1X4-Prismatic-Surface	KT-CWLED44PS-4-8CSA-VDIM / KT-CWLED-SLB-1-KIT	KTSL-FC2-12V-SM-PIR
3915	Meadow Homes Elementary	- Restroom	1	Vandal box -1X4-Prismatic-Surface	KT-CWLED44PS-4-8CSA-VDIM / KT-CWLED-SLB-1-KIT	KTSL-FC2-12V-SM-PIR
3916	Meadow Homes Elementary	- Restroom	1	Vandal box -1X4-Prismatic-Surface	KT-CWLED44PS-4-8CSA-VDIM / KT-CWLED-SLB-1-KIT	KTSL-FC2-12V-SM-PIR
3917	Meadow Homes Elementary	- Restroom	1	Vandal box -1X4-Prismatic-Surface	KT-CWLED44PS-4-8CSA-VDIM / KT-CWLED-SLB-1-KIT	KTSL-FC2-12V-SM-PIR
3918	Meadow Homes Elementary	- Storage	1	Strip-1X4-Open - no lens-Surface	(2) KT-LED10T8-48G-840-E & (1) KTLD-2LT8-UV-10C-VDIM	NA
3919	Meadow Homes Elementary	- Multipurpose room	18	Box-1X4-Prismatic-Surface	NOT IN SCOPE	NA
3920	Meadow Homes Elementary	- Custodian office	1	Wide wrap-1X4-Prismatic-Surface	KT-CWLED44PS-4-8CSA-VDIM / KT-CWLED-SLB-1-KIT	KTSL-FC2-12V-SM-PIR; KTSL-WS1-B-SG/ G2
3921	Meadow Homes Elementary		-13	9 Wrap-1X8-Prismatic-Surface	KT-CWLED44PS-4-8CSA-VDIM / KT-CWLED-SLB-1-KIT (CR)	KTSL-FC2-12V-SM-PIR; KTSL-WS1-B-SG/ G2
3922	Meadow Homes Elementary		-14	9 Wide wrap-1X4-Prismatic-Pendant	(2) KT-LED10T8-48G-840-E & (1) KTLD-2LT8-UV-10C-VDIM	FCIS-010; PJ2-3BRL-XXX-L01/PICO-WBX-ADAPT/CW-2-WH; LRF2-OCR2B-P-WH/LRF2-DCRB-WH
3923	Meadow Homes Elementary	- 23B	4	Direct/Indirect-12 foot-Louvre-I/O suspended	(2) KT-LED10T8-48G-840-E & (1) KTLD-2LT8-UV-10C-VDIM	FCIS-010; PJ2-3BRL-XXX-L01/PICO-WBX-ADAPT/CW-2-WH; LRF2-OCR2B-P-WH/LRF2-DCRB-WH
3924	Meadow Homes Elementary	- 23A	4	Direct/Indirect-12 foot-Louvre-I/O suspended	(2) KT-LED10T8-48G-840-E & (1) KTLD-2LT8-UV-10C-VDIM	FCIS-010; PJ2-3BRL-XXX-L01/PICO-WBX-ADAPT/CW-2-WH; LRF2-OCR2B-P-WH/LRF2-DCRB-WH
3925	Meadow Homes Elementary		-22	4 Direct/Indirect-12 foot-Louvre-I/O suspended	(2) KT-LED10T8-48G-840-E & (1) KTLD-2LT8-UV-10C-VDIM	FCIS-010; PJ2-3BRL-XXX-L01/PICO-WBX-ADAPT/CW-2-WH; LRF2-OCR2B-P-WH/LRF2-DCRB-WH
3926	Meadow Homes Elementary		-21	4 Direct/Indirect-12 foot-Louvre-I/O suspended	(2) KT-LED10T8-48G-840-E & (1) KTLD-2LT8-UV-10C-VDIM	FCIS-010; PJ2-3BRL-XXX-L01/PICO-WBX-ADAPT/CW-2-WH; LRF2-OCR2B-P-WH/LRF2-DCRB-WH
3927	Meadow Homes Elementary	- Canopy walkway	11	Square -Medium-Clear-Recessed	NOT IN SCOPE	NA
3928	Meadow Homes Elementary	- Canopy walkway	11	Square -Medium-Clear-Recessed	NOT IN SCOPE	NA
3929	Meadow Homes Elementary	- Canopy walkway	18	Square -Medium-Clear-Recessed	NOT IN SCOPE	NA
3930	Meadow Homes Elementary		-20	4 Direct/Indirect-12 foot-Louvre-I/O suspended	(2) KT-LED10T8-48G-840-E & (1) KTLD-2LT8-UV-10C-VDIM	FCIS-010; PJ2-3BRL-XXX-L01/PICO-WBX-ADAPT/CW-2-WH; LRF2-OCR2B-P-WH/LRF2-DCRB-WH
3931	Meadow Homes Elementary	- Canopy walkway	15	Square -Medium-Clear-Recessed	NOT IN SCOPE	NA
3932	Meadow Homes Elementary	- Canopy walkway	8	Square -Medium-Clear-Recessed	NOT IN SCOPE	NA

Line	Site	Area	Fixture/Lamp Qty	Existing Fixture/Lamp	Proposed Fixture/lamp	Controls
3933	Meadow Homes Elementary	- K1	2	Direct/Indirect-12 foot-Louvre-I/O suspended	(2) KT-LED10T8-48G-840-E & (1) KTLD-2LT8-UV-10C-VDIM	FCJIS-010; PJ2-3BRL-XXX-L01/PICO-WBX-ADAPT/CW-2-WH; LRF2-OCR2B-P-WH/LRF2-DCRB-WH
3934	Meadow Homes Elementary	- K1	4	Direct/Indirect-1X8-Louvre-I/O suspended	(2) KT-LED10T8-48G-840-E & (1) KTLD-2LT8-UV-10C-VDIM	FCJIS-010; PJ2-3BRL-XXX-L01/PICO-WBX-ADAPT/CW-2-WH; LRF2-OCR2B-P-WH/LRF2-DCRB-WH
3935	Meadow Homes Elementary	- Canopy walkway	13	Square -Medium-Clear-Recessed	NOT IN SCOPE	NA
3936	Meadow Homes Elementary	- Canopy walkway	2	Square -Medium-Clear-Recessed	NOT IN SCOPE	NA
3937	Meadow Homes Elementary	- K1	1	Troffer-1X4-Prismatic-Recessed	KT-CBLEDD3PS-14B-8CSA-VDIM / KT-CBLEDD-RMF-14-KIT	KTSL-FC2-12V-SM-PIR; KTSL-WS1-B-SG/ G2
3938	Meadow Homes Elementary	- Restroom	1	Troffer-1X4-Prismatic-Recessed	KT-CWLED44PS-4-8CSA-VDIM / KT-CWLED-SLB-1-KIT	KTSL-FC2-12V-SM-PIR
3939	Meadow Homes Elementary	- Restroom	1	Troffer-1X4-Prismatic-Recessed	KT-CWLED44PS-4-8CSA-VDIM / KT-CWLED-SLB-1-KIT	KTSL-FC2-12V-SM-PIR
3940	Meadow Homes Elementary	- Toward walkway by doors	4	Wallpack-Medium-Prismatic-Wall	NOT IN SCOPE	NA
3941	Meadow Homes Elementary	- toward walkway	2	Wallpack-Medium-Prismatic-Wall	NOT IN SCOPE	NA
3942	Meadow Homes Elementary	- Toward parking lot	4	Wallpack-Medium-Prismatic-Wall	NOT IN SCOPE	NA
3943	Meadow Homes Elementary	- Workroom	3	Troffer-1X4-Prismatic-Recessed	KT-CBLEDD3PS-14B-8CSA-VDIM / KT-CBLEDD-RMF-14-KIT	KTSL-FC2-12V-SM-PIR
3944	Meadow Homes Elementary	- Toward parking lot	2	Wallpack-LED-Prismatic-Wall	NOT IN SCOPE	NA
3945	Meadow Homes Elementary		-19	6 Wide wrap-1X4-Prismatic-Pendant	(2) KT-LED10T8-48G-840-E & (1) KTLD-2LT8-UV-10C-VDIM	FCJIS-010; PJ2-3BRL-XXX-L01/PICO-WBX-ADAPT/CW-2-WH; LRF2-OCR2B-P-WH/LRF2-DCRB-WH
3946	Meadow Homes Elementary	- By door	2	Wallpack-Medium-Prismatic-Wall	NOT IN SCOPE	NA
3947	Meadow Homes Elementary	- By door	1	Wallpack-Medium-Prismatic-Wall	NOT IN SCOPE	NA
3948	Meadow Homes Elementary	- By door	1	Wallpack-Medium-Prismatic-Wall	NOT IN SCOPE	NA
3949	Meadow Homes Elementary	- By door	4	Wallpack-Medium-Clear-Wall	NOT IN SCOPE	NA
3950	Meadow Homes Elementary	- Toward walkway	2	Wallpack-Medium-Prismatic-Wall	NOT IN SCOPE	NA
3951	Meadow Homes Elementary	- Toward walkway by doors	2	Wallpack-Medium-Clear-Wall	NOT IN SCOPE	NA
3952	Meadow Homes Elementary		-19	3 Square-Medium-Glass-Recessed	CANOPYS4A/020UNVD85C2/C5/BZ	NA
3953	Meadow Homes Elementary	- Toward walkway by doors	2	Wallpack-Medium-Prismatic-Wall	NOT IN SCOPE	NA
3954	Meadow Homes Elementary	- Toward walkway by doors	2	Wallpack-Medium-Prismatic-Wall	NOT IN SCOPE	NA
3955	Meadow Homes Elementary	- Toward walkway	1	Wallpack-Medium-Prismatic-Wall	NOT IN SCOPE	NA
3956	Meadow Homes Elementary	- Restroom	1	Wrap-1X4-Prismatic-Surface	(2) KT-LED10T8-48G-840-E & (1) KTLD-2LT8-UV-10C-VDIM	NA
3957	Meadow Homes Elementary		-18	6 Wide wrap-1X4-Prismatic-Pendant	(2) KT-LED10T8-48G-840-E & (1) KTLD-2LT8-UV-10C-VDIM	FCJIS-010; PJ2-3BRL-XXX-L01/PICO-WBX-ADAPT/CW-2-WH; LRF2-OCR2B-P-WH/LRF2-DCRB-WH
3958	Meadow Homes Elementary		-18	3 Square-Medium-Glass-Recessed	CANOPYS4A/020UNVD85C2/C5/BZ	NA
3959	Meadow Homes Elementary	- Restroom	1	Wrap-1X4-Prismatic-Surface	(2) KT-LED10T8-48G-840-E & (1) KTLD-2LT8-UV-10C-VDIM	NA
3960	Meadow Homes Elementary		-17	6 Wide wrap-1X4-Prismatic-Pendant	(2) KT-LED10T8-48G-840-E & (1) KTLD-2LT8-UV-10C-VDIM	FCJIS-010; PJ2-3BRL-XXX-L01/PICO-WBX-ADAPT/CW-2-WH; LRF2-OCR2B-P-WH/LRF2-DCRB-WH
3961	Meadow Homes Elementary		-17	3 Square-Medium-Glass-Recessed	CANOPYS4A/020UNVD85C2/C5/BZ	NA
3962	Meadow Homes Elementary	- Restroom	1	Wrap-1X4-Prismatic-Surface	(2) KT-LED10T8-48G-840-E & (1) KTLD-2LT8-UV-10C-VDIM	NA
3963	Meadow Homes Elementary		-16	8 Wide wrap-1X4-Prismatic-Pendant	(2) KT-LED10T8-48G-840-E & (1) KTLD-2LT8-UV-10C-VDIM	FCJIS-010; PJ2-3BRL-XXX-L01/PICO-WBX-ADAPT/CW-2-WH; LRF2-OCR2B-P-WH/LRF2-DCRB-WH
3964	Meadow Homes Elementary		-16	4 Square-Medium-Glass-Recessed	CANOPYS4A/020UNVD85C2/C5/BZ	NA
3965	Meadow Homes Elementary	- Restroom	1	Wrap-1X4-Prismatic-Surface	(2) KT-LED10T8-48G-840-E & (1) KTLD-2LT8-UV-10C-VDIM	NA
3966	Meadow Homes Elementary	- Above door toward walkway	2	Wallpack-LED-Prismatic-Wall	NOT IN SCOPE	NA
3967	Meadow Homes Elementary	- Above door toward walkway	3	Square -Medium-Clear-Recessed	NOT IN SCOPE	NA
3968	Meadow Homes Elementary	- Rooftop toward quad	2	Flood-Medium-Open - no lens-Surface	NOT IN SCOPE	NA
3969	Meadow Homes Elementary	- Canopy walkway	2	Square -Medium-Clear-Recessed	NOT IN SCOPE	NA
3970	Meadow Homes Elementary		-15	8 Wide wrap-1X4-Prismatic-Pendant	(2) KT-LED10T8-48G-840-E & (1) KTLD-2LT8-UV-10C-VDIM	FCJIS-010; PJ2-3BRL-XXX-L01/PICO-WBX-ADAPT/CW-2-WH; LRF2-OCR2B-P-WH/LRF2-DCRB-WH
3971	Meadow Homes Elementary		-15	4 Square-Medium-Glass-Recessed	CANOPYS4A/020UNVD85C2/C5/BZ	NA
3972	Meadow Homes Elementary	- Restroom	1	Wrap-1X4-Prismatic-Surface	(2) KT-LED10T8-48G-840-E & (1) KTLD-2LT8-UV-10C-VDIM	NA
3973	Meadow Homes Elementary		-35	15 Troffer-2X4-Prismatic-I/O Recessed	KT-RKIT30PS-24DB-8CSA-VDIM	KTSL-FC2-12V-SM-PIR; KTSL-WS1-B-SG/ G2
3974	Meadow Homes Elementary		-34	15 Troffer-2X4-Prismatic-I/O Recessed	KT-RKIT30PS-24DB-8CSA-VDIM	KTSL-FC2-12V-SM-PIR; KTSL-WS1-B-SG/ G2
3975	Meadow Homes Elementary		-33	15 Troffer-2X4-Prismatic-I/O Recessed	KT-RKIT30PS-24DB-8CSA-VDIM	KTSL-FC2-12V-SM-PIR; KTSL-WS1-B-SG/ G2
3976	Meadow Homes Elementary	- Restroom	2	Vandal box -1X4-Prismatic-Surface	KT-CWLED44PS-4-8CSA-VDIM / KT-CWLED-SLB-1-KIT	KTSL-FC2-12V-SM-PIR
3977	Meadow Homes Elementary	- Restroom	1	Vandal box -1X4-Prismatic-Surface	KT-CWLED44PS-4-8CSA-VDIM / KT-CWLED-SLB-1-KIT	KTSL-FC2-12V-SM-PIR
3978	Meadow Homes Elementary	- Restroom	2	Vandal box -1X4-Prismatic-Surface	KT-CWLED44PS-4-8CSA-VDIM / KT-CWLED-SLB-1-KIT	KTSL-FC2-12V-SM-PIR

Line	Site	Area	Fixture/Lamp Qty	Existing Fixture/Lamp	Proposed Fixture/lamp	Controls
3979	Meadow Homes Elementary	- Restroom		1 Vandal box -1X4-Prismatic-Surface	KT-CWLED44PS-4-8CSA-VDIM / KT-CWLED-SLB-1-KIT	KTSL-FC2-12V-SM-PIR
3980	Meadow Homes Elementary	- Storage		1 Wrap-1X4-Prismatic-Surface	(2) KT-LED10T8-48G-840-E & (1) KTLD-2LT8-UV-10C-VDIM	MS-OP6M2-DV-WH
3981	Meadow Homes Elementary	- K2		2 Direct/Indirect-12 foot-Louvre-I/O suspended	(2) KT-LED10T8-48G-840-E & (1) KTLD-2LT8-UV-10C-VDIM	FCIS-010; PJ2-3BRL-XXX-L01/PICO-WBX-ADAPT/CW-2-WH; LRF2-OCR2B-P-WH/LRF2-DCRB-WH
3982	Meadow Homes Elementary	- K2		4 Direct/Indirect-1X8-Louvre-I/O suspended	(2) KT-LED10T8-48G-840-E & (1) KTLD-2LT8-UV-10C-VDIM	FCIS-010; PJ2-3BRL-XXX-L01/PICO-WBX-ADAPT/CW-2-WH; LRF2-OCR2B-P-WH/LRF2-DCRB-WH
3983	Meadow Homes Elementary	- K2		1 Troffer-1X4-Prismatic-Recessed	KT-CBLED35PS-14B-8CSA-VDIM / KT-CBLED-RMF-14-KIT	KTSL-FC2-12V-SM-PIR; KTSL-WS1-B-SG/ G2
3984	Meadow Homes Elementary	- Restroom		1 Troffer-1X4-Prismatic-Recessed	KT-CWLED44PS-4-8CSA-VDIM / KT-CWLED-SLB-1-KIT	KTSL-FC2-12V-SM-PIR
3985	Meadow Homes Elementary	- Restroom		1 Troffer-1X4-Prismatic-Recessed	KT-CWLED44PS-4-8CSA-VDIM / KT-CWLED-SLB-1-KIT	KTSL-FC2-12V-SM-PIR
3986	Meadow Homes Elementary	- Workroom		3 Troffer-1X4-Prismatic-Recessed	KT-CBLED35PS-14B-8CSA-VDIM / KT-CBLED-RMF-14-KIT	KTSL-FC2-12V-SM-PIR
3987	Meadow Homes Elementary		-29	15 Troffer-2X4-Prismatic-I/O Recessed	KT-RKIT30PS-24DB-8CSA-VDIM	KTSL-FC2-12V-SM-PIR; KTSL-WS1-B-SG/ G2
3988	Meadow Homes Elementary		-30	15 Troffer-2X4-Prismatic-I/O Recessed	KT-RKIT30PS-24DB-8CSA-VDIM	KTSL-FC2-12V-SM-PIR; KTSL-WS1-B-SG/ G2
3989	Meadow Homes Elementary		-31	15 Troffer-2X4-Prismatic-I/O Recessed	KT-RKIT30PS-24DB-8CSA-VDIM	KTSL-FC2-12V-SM-PIR; KTSL-WS1-B-SG/ G2
3990	Meadow Homes Elementary		-32	15 Troffer-2X4-Prismatic-I/O Recessed	KT-RKIT30PS-24DB-8CSA-VDIM	KTSL-FC2-12V-SM-PIR; KTSL-WS1-B-SG/ G2
3991	Meadow Homes Elementary	- Restroom		4 Troffer-2X4-Prismatic-Recessed	KT-RKIT30PS-24DB-8CSA-VDIM	KTSL-FC2-12V-SM-PIR
3992	Meadow Homes Elementary	- Restroom		4 Troffer-2X4-Prismatic-Recessed	KT-RKIT30PS-24DB-8CSA-VDIM	KTSL-FC2-12V-SM-PIR
3993	Meadow Homes Elementary	- Storage		2 Troffer-2X4-Prismatic-Recessed	KT-RKIT30PS-24DB-8CSA-VDIM	KTSL-FC2-12V-SM-PIR
3994	Meadow Homes Elementary		-36	16 Troffer-2X4-Prismatic-I/O Recessed	KT-RKIT30PS-24DB-8CSA-VDIM	KTSL-FC2-12V-SM-PIR; KTSL-WS1-B-SG/ G2
3995	Meadow Homes Elementary		-41	4 Direct/Indirect-12 foot-Louvre-I/O suspended	(2) KT-LED10T8-48G-840-E & (1) KTLD-2LT8-UV-10C-VDIM	FCIS-010; PJ2-3BRL-XXX-L01/PICO-WBX-ADAPT/CW-2-WH; LRF2-OCR2B-P-WH/LRF2-DCRB-WH
3996	Meadow Homes Elementary		-40	4 Direct/Indirect-12 foot-Louvre-I/O suspended	(2) KT-LED10T8-48G-840-E & (1) KTLD-2LT8-UV-10C-VDIM	FCIS-010; PJ2-3BRL-XXX-L01/PICO-WBX-ADAPT/CW-2-WH; LRF2-OCR2B-P-WH/LRF2-DCRB-WH
3997	Meadow Homes Elementary		-37	12 Troffer-2X4-Prismatic-I/O Recessed	KT-RKIT30PS-24DB-8CSA-VDIM	KTSL-FC2-12V-SM-PIR; KTSL-WS1-B-SG/ G2
3998	Meadow Homes Elementary		-38	12 Troffer-2X4-Prismatic-I/O Recessed	KT-RKIT30PS-24DB-8CSA-VDIM	KTSL-FC2-12V-SM-PIR; KTSL-WS1-B-SG/ G2
3999	Meadow Homes Elementary	- 39 hallway		5 Troffer-2X4-Prismatic-I/O Recessed	KT-RKIT30PS-24DB-8CSA-VDIM	KTSL-FC2-12V-SM-PIR
4000	Meadow Homes Elementary	- 39A		10 Troffer-2X4-Prismatic-I/O Recessed	KT-RKIT30PS-24DB-8CSA-VDIM	KTSL-FC2-12V-SM-PIR; KTSL-WS1-B-SG/ G2
4001	Meadow Homes Elementary	- 39B		10 Troffer-2X4-Prismatic-I/O Recessed	KT-RKIT30PS-24DB-8CSA-VDIM	KTSL-FC2-12V-SM-PIR; KTSL-WS1-B-SG/ G2
4002	Meadow Homes Elementary	- Restroom		1 Troffer-1X4-Prismatic-Recessed	KT-CWLED44PS-4-8CSA-VDIM / KT-CWLED-SLB-1-KIT	KTSL-FC2-12V-SM-PIR
4003	Meadow Homes Elementary	- Restroom		1 Troffer-1X4-Prismatic-Recessed	KT-CWLED44PS-4-8CSA-VDIM / KT-CWLED-SLB-1-KIT	KTSL-FC2-12V-SM-PIR
4004	Meadow Homes Elementary	- Private office		2 Troffer-2X4-Prismatic-I/O Recessed	KT-RKIT30PS-24DB-8CSA-VDIM	KTSL-FC2-12V-SM-PIR; KTSL-WS1-B-SG/ G2
4005	Meadow Homes Elementary	- Portable		10 Troffer-2X4-Prismatic-I/O recessed	KT-RKIT30PS-24DB-8CSA-VDIM	KTSL-FC2-12V-SM-PIR; KTSL-WS1-B-SG/ G2
4006	Meadow Homes Elementary		-24	4 Direct/Indirect-12 foot-Louvre-I/O suspended	(2) KT-LED10T8-48G-840-E & (1) KTLD-2LT8-UV-10C-VDIM	FCIS-010; PJ2-3BRL-XXX-L01/PICO-WBX-ADAPT/CW-2-WH; LRF2-OCR2B-P-WH/LRF2-DCRB-WH
4007	Meadow Homes Elementary		-25	4 Direct/Indirect-12 foot-Louvre-I/O suspended	(2) KT-LED10T8-48G-840-E & (1) KTLD-2LT8-UV-10C-VDIM	FCIS-010; PJ2-3BRL-XXX-L01/PICO-WBX-ADAPT/CW-2-WH; LRF2-OCR2B-P-WH/LRF2-DCRB-WH
4008	Meadow Homes Elementary		-26	4 Direct/Indirect-12 foot-Louvre-I/O suspended	(2) KT-LED10T8-48G-840-E & (1) KTLD-2LT8-UV-10C-VDIM	FCIS-010; PJ2-3BRL-XXX-L01/PICO-WBX-ADAPT/CW-2-WH; LRF2-OCR2B-P-WH/LRF2-DCRB-WH
4009	Meadow Homes Elementary		-27	4 Direct/Indirect-12 foot-Louvre-I/O suspended	(2) KT-LED10T8-48G-840-E & (1) KTLD-2LT8-UV-10C-VDIM	FCIS-010; PJ2-3BRL-XXX-L01/PICO-WBX-ADAPT/CW-2-WH; LRF2-OCR2B-P-WH/LRF2-DCRB-WH
4010	Meadow Homes Elementary		-28	4 Direct/Indirect-12 foot-Louvre-I/O suspended	(2) KT-LED10T8-48G-840-E & (1) KTLD-2LT8-UV-10C-VDIM	FCIS-010; PJ2-3BRL-XXX-L01/PICO-WBX-ADAPT/CW-2-WH; LRF2-OCR2B-P-WH/LRF2-DCRB-WH
4011	Meadow Homes Elementary	- Stage		6 Wrap-1X8-Prismatic-Surface	KT-CWLED44PS-4-8CSA-VDIM / KT-CWLED-SLB-1-KIT (CR)	KTSL-FC2-12V-SM-PIR
4012	Meadow Homes Elementary	- Kitchen		14 Wrap-1X4-Prismatic-Surface	KT-CWLED44PS-4-8CSA-VDIM / KT-CWLED-SLB-1-KIT	KTSL-FC2-12V-SM-PIR
4013	Meadow Homes Elementary	- Kitchen Storage locked		6 Wrap-1X4-Prismatic-Surface	(3) KT-LED10T8-48G-840-E & (1) KTLD-4LT8-UV-12C-VDIM	LRF2-OCR2B-P-WH/MRF2-8S-DV-WH
4014	Meadow Homes Elementary	- Kitchen Storage locked		6 Wrap-1X4-Prismatic-Surface	(3) KT-LED10T8-48G-840-E & (1) KTLD-4LT8-UV-12C-VDIM	LRF2-OCR2B-P-WH/MRF2-8S-DV-WH
4015	Meadow Homes Elementary	- Kitchen Storage locked		6 Wrap-1X4-Prismatic-Surface	(3) KT-LED10T8-48G-840-E & (1) KTLD-4LT8-UV-12C-VDIM	LRF2-OCR2B-P-WH/MRF2-8S-DV-WH
4016	Meadow Homes Elementary	- Kitchen Mechanical locked		4 Strip-1X4-Open - no lens-Surface	(2) KT-LED10T8-48G-840-E & (1) KTLD-2LT8-UV-10C-VDIM	NA
4017	Meadow Homes Elementary	- Kitchen restroom locked		1 Wrap-1X4-Prismatic-Surface	(2) KT-LED10T8-48G-840-E & (1) KTLD-2LT8-UV-10C-VDIM	MS-OP6M2-DV-WH
4018	Meadow Homes Elementary	- Toward quad		1 Wallpack-Medium-Prismatic-Wall	KT-WPLED20-S1-8CSB-VDIM	NA
4019	Meadow Homes Elementary	- Canopy walkway		1 Canopy square -Medium-Prismatic-Surface	CANOPYSA4/040UNVND85C2/C5/BZ	NA
4020	Meadow Homes Elementary	- Canopy walkway		1 Wallpack-Medium-Prismatic-Wall	KT-WPLED20-S1-8CSB-VDIM	NA
4021	Meadow Homes Elementary	- By door toward walkway		3 Wallpack-Medium-Prismatic-Wall	KT-WPLED20-S1-8CSB-VDIM	NA
4022	Meadow Homes Elementary	- Toward walkway and playground		4 Wallpack-Mogul-Prismatic-Wall	KT-WPLED55-M1-8CSB-VDIM/ MW	NA
4023	Meadow Homes Elementary	- Toward walkway by doors		6 Wallpack-Mogul-Prismatic-Wall	KT-WPLED55-M1-8CSB-VDIM/ MW	NA

Line	Site	Area	Fixture/Lamp Qty	Existing Fixture/Lamp	Proposed Fixture/lamp	Controls
4024	Meadow Homes Elementary	- Room	1	Wallpack-Medium-Frosted-Wall	KT-WPLED20-S1-8CSB-VDIM	NA
4025	Meadow Homes Elementary	- Solar canopy	3	Vapor Tight-1X4-Prismatic-Surface	KT-VTLED44PS-4A-8CSA-VDIM	KTS-MW3-UV-KO-K2
4026	Meadow Homes Elementary	- Toward walkway	1	Wallpack-Medium-Prismatic-Wall	KT-WPLED55-M1-8CSB-VDIM/ MW	NA
4027	Meadow Homes Elementary	- Toward walkway by doors	6	Wallpack-Mogul-Prismatic-Wall	KT-WPLED55-M1-8CSB-VDIM/ MW	NA
4028	Meadow Homes Elementary	- Toward walkway by doors	6	Wallpack-Mogul-Prismatic-Wall	KT-WPLED55-M1-8CSB-VDIM/ MW	NA
4029	Meadow Homes Elementary	- Playground pole	1	Box-Mogul-Clear-Pole	KT-ALED140PS-M1-5-PMA-8CSB-VDIM-P	KTS-MW3-12V-PKO
4030	Meadow Homes Elementary	- Playground pole	1	Box-Mogul-Clear-Pole	KT-ALED140PS-M1-5-PMA-8CSB-VDIM-P	KTS-MW3-12V-PKO
4031	Meadow Homes Elementary	- Toward walkway	1	Wallpack-Medium-Prismatic-Wall	KT-WPLED20-S1-8CSB-VDIM	NA
4032	Meadow Homes Elementary	- Toward walkway	2	Wallpack-Medium-Prismatic-Wall	KT-WPLED55-M1-8CSB-VDIM/ MW	NA
4033	Meadow Homes Elementary	- Toward walkway	1	Wallpack-Mogul-Prismatic-Wall	KT-WPLED55-M1-8CSB-VDIM/ MW	NA
4034	Meadow Homes Elementary	- Toward walkway	1	Wallpack-Medium-Clear-Wall	KT-WPLED20-S1-8CSB-VDIM	NA
4035	Meadow Homes Elementary	- Parking pole	1	Cobra head-Mogul-Frosted-Pole	RFM 80W48LED 4K G2 R3M UNV GY3	NA
4036	Meadow Homes Elementary	- Parking pole	1	Box-Medium-Clear-Pole	KT-ALED140PS-M1-5-PMA-8CSB-VDIM-P	KTS-MW3-12V-PKO
4037	Meadow Homes Elementary	- Parking lot	4	Cobra head-Mogul-Frosted-Pole	RFM 80W48LED 4K G2 R3M UNV GY3	NA
4038	Monte Gardens Elementary	- Daycare	22	Troffer-2X4-Prismatic-Recessed IO	NOT IN SCOPE	NA
4039	Monte Gardens Elementary	- Daycare staff	1	Troffer-2X4-Prismatic-Recessed IO	NOT IN SCOPE	NA
4040	Monte Gardens Elementary	- Daycare student	1	Troffer-2X4-Prismatic-Recessed IO	NOT IN SCOPE	NA
4041	Monte Gardens Elementary	- Daycare	24	Troffer-2X4-Prismatic-Recessed IO	NOT IN SCOPE	NA
4042	Monte Gardens Elementary	- Daycare student	2	2X2 Troffer -LED-Prismatic-Recessed	NOT IN SCOPE	NA
4043	Monte Gardens Elementary	- Classroom A5	3	Square drum-Medium-Prismatic-Recessed	NOT IN SCOPE	NA
4044	Monte Gardens Elementary	- Classroom A5 restroom	2	Drum-LED-Frosted-Surface	NOT IN SCOPE	NA
4045	Monte Gardens Elementary	- Classroom A4	3	Square drum-Medium-Prismatic-Recessed	NOT IN SCOPE	NA
4046	Monte Gardens Elementary	- Classroom A4 restroom	2	Drum-LED-Frosted-Surface	NOT IN SCOPE	NA
4047	Monte Gardens Elementary	- Classroom A3	3	Square drum-Medium-Prismatic-Recessed	NOT IN SCOPE	NA
4048	Monte Gardens Elementary	- Classroom A3 restroom	2	Drum-LED-Frosted-Surface	NOT IN SCOPE	NA
4049	Monte Gardens Elementary	- Classroom A2	6	Square drum-Medium-Prismatic-Recessed	NOT IN SCOPE	NA
4050	Monte Gardens Elementary	- Classroom A2 restroom	2	Drum-LED-Frosted-Surface	NOT IN SCOPE	NA
4051	Monte Gardens Elementary	- Classroom A2 storage	1	Keyless -Medium-Open - no lens-Surface	NOT IN SCOPE	NA
4052	Monte Gardens Elementary	- Classroom A1	4	Square drum-Medium-Prismatic-Recessed	NOT IN SCOPE	NA
4053	Monte Gardens Elementary	- Classroom A1 restroom	2	Drum-LED-Frosted-Surface	NOT IN SCOPE	NA
4054	Monte Gardens Elementary	- Girls	2	Drum-LED-Frosted-Surface	NOT IN SCOPE	NA
4055	Monte Gardens Elementary	- Boys	2	Drum-LED-Frosted-Surface	NOT IN SCOPE	NA
4056	Monte Gardens Elementary	- Custodial office	1	Wrap-1X4-Prismatic-Surface	NOT IN SCOPE	NA
4057	Monte Gardens Elementary	- Office teacher workroom	5	Decorative-Medium-Prismatic-Pendant	NOT IN SCOPE	NA
4058	Monte Gardens Elementary	- Office restroom	1	Square drum-Medium-Prismatic-Recessed	NOT IN SCOPE	NA
4059	Monte Gardens Elementary	- Office restroom	1	Keyless -Medium-Open - no lens-Wall	NOT IN SCOPE	NA
4060	Monte Gardens Elementary	- Office restroom	1	Square drum-Medium-Prismatic-Recessed	NOT IN SCOPE	NA
4061	Monte Gardens Elementary	- Office restroom	1	Keyless -Medium-Open - no lens-Wall	NOT IN SCOPE	NA
4062	Monte Gardens Elementary	- Office hallway	1	Square drum-Medium-Prismatic-Recessed	NOT IN SCOPE	NA
4063	Monte Gardens Elementary	- Mechanical	1	Hat-Medium-Open - no lens-Pendant	NOT IN SCOPE	NA
4064	Monte Gardens Elementary	- Mechanical	1	Keyless -Medium-Open - no lens-Surface	NOT IN SCOPE	NA
4065	Monte Gardens Elementary	- MPR storage	1	Drum-LED-Frosted-Surface	NOT IN SCOPE	NA
4066	Monte Gardens Elementary	- MPR stage	3	Square drum-Medium-Prismatic-Recessed	NOT IN SCOPE	NA
4067	Monte Gardens Elementary	- Boys restroom	2	Drum-Medium-Frosted-Surface	NOT IN SCOPE	NA
4068	Monte Gardens Elementary	- Custodial	1	Hat-Medium-Open - no lens-Pendant	NOT IN SCOPE	NA
4069	Monte Gardens Elementary	- Girls restroom	2	Drum-Medium-Frosted-Surface	NOT IN SCOPE	NA
4070	Monte Gardens Elementary	- Girls restroom	2	Drum-Medium-Frosted-Surface	NOT IN SCOPE	NA
4071	Monte Gardens Elementary	- Boiler	1	Keyless -Medium-Open - no lens-Surface	NOT IN SCOPE	NA
4072	Monte Gardens Elementary	- Boys restroom	2	Drum-Medium-Frosted-Surface	NOT IN SCOPE	NA
4073	Monte Gardens Elementary	- Classroom rear toward playground	2	Wallpack-Medium-Prismatic-Wall	NOT IN SCOPE	NA
4074	Monte Gardens Elementary	- Classroom rear toward playground	1	Wallpack-Medium-Prismatic-Wall	NOT IN SCOPE	NA

Line	Site	Area	Fixture/Lamp Qty	Existing Fixture/Lamp	Proposed Fixture/lamp	Controls
4075	Monte Gardens Elementary	- Classroom walkway	2	Wallpack-Medium-Prismatic-Wall	NOT IN SCOPE	NA
4076	Monte Gardens Elementary	- Classroom doors walkway	3	Wallpack-Medium-Prismatic-Wall	NOT IN SCOPE	NA
4077	Monte Gardens Elementary	- Classroom rear	3	Wallpack-Medium-Prismatic-Wall	NOT IN SCOPE	NA
4078	Monte Gardens Elementary	- Classroom side	1	Wallpack-Medium-Prismatic-Wall	NOT IN SCOPE	NA
4079	Monte Gardens Elementary	- Classroom side	1	Wallpack-Medium-Prismatic-Wall	NOT IN SCOPE	NA
4080	Monte Gardens Elementary	- Classroom rear	1	Wallpack-Medium-Prismatic-Wall	NOT IN SCOPE	NA
4081	Monte Gardens Elementary	- Classroom doors walkway	2	Wallpack-Medium-Prismatic-Wall	NOT IN SCOPE	NA
4082	Monte Gardens Elementary	- Classroom side	1	Wallpack-Medium-Prismatic-Wall	NOT IN SCOPE	NA
4083	Monte Gardens Elementary	- Classroom rear	3	Wallpack-Medium-Prismatic-Wall	NOT IN SCOPE	NA
4084	Monte Gardens Elementary	- Classroom doors walkway	3	Wallpack-Medium-Prismatic-Wall	NOT IN SCOPE	NA
4085	Monte Gardens Elementary	- Classroom side driveway	1	Wallpack-Medium-Prismatic-Wall	NOT IN SCOPE	NA
4086	Monte Gardens Elementary	- Classroom side driveway	1	Wallpack-Medium-Prismatic-Wall	NOT IN SCOPE	NA
4087	Monte Gardens Elementary	- Classroom side driveway	1	Wallpack-Medium-Prismatic-Wall	NOT IN SCOPE	NA
4088	Monte Gardens Elementary	- Classroom side toward playground	1	Wallpack-Medium-Prismatic-Wall	NOT IN SCOPE	NA
4089	Monte Gardens Elementary	- Canopy walkway	4	Square-Medium-Clear-Recessed	NOT IN SCOPE	NA
4090	Monte Gardens Elementary	- Canopy walkway	10	Square-Medium-Clear-Recessed	NOT IN SCOPE	NA
4091	Monte Gardens Elementary	- Canopy walkway	7	Square-Medium-Clear-Recessed	NOT IN SCOPE	NA
4092	Monte Gardens Elementary	- Canopy walkway	6	Square-Medium-Clear-Recessed	NOT IN SCOPE	NA
4093	Monte Gardens Elementary	- Canopy walkway	4	Square-Medium-Clear-Recessed	NOT IN SCOPE	NA
4094	Monte Gardens Elementary	- Canopy walkway	4	Square-Medium-Clear-Recessed	NOT IN SCOPE	NA
4095	Monte Gardens Elementary	- Canopy walkway	10	Square-Medium-Clear-Recessed	NOT IN SCOPE	NA
4096	Monte Gardens Elementary	- Canopy walkway	8	Square-Medium-Clear-Recessed	NOT IN SCOPE	NA
4097	Monte Gardens Elementary	- Canopy walkway	9	Square-Medium-Clear-Recessed	NOT IN SCOPE	NA
4098	Monte Gardens Elementary	- Classroom door walkway	1	Wallpack-Medium-Prismatic-Wall	NOT IN SCOPE	NA
4099	Monte Gardens Elementary	- Classroom between	1	Wallpack-Medium-Prismatic-Wall	NOT IN SCOPE	NA
4100	Monte Gardens Elementary	- Classroom patio	1	Wallpack-Medium-Prismatic-Wall	NOT IN SCOPE	NA
4101	Monte Gardens Elementary	- Classroom patio	1	Wallpack-Medium-Prismatic-Wall	NOT IN SCOPE	NA
4102	Monte Gardens Elementary	- Classroom patio toward playground	1	Wallpack-Medium-Prismatic-Wall	NOT IN SCOPE	NA
4103	Monte Gardens Elementary	- Classroom patio cage	1	Square-Medium-Clear-Recessed	NOT IN SCOPE	NA
4104	Monte Gardens Elementary	- Classroom toward driveway	1	Wallpack-Medium-Prismatic-Wall	NOT IN SCOPE	NA
4105	Monte Gardens Elementary	- MPR towards parking	2	Wallpack-LED-Prismatic-Wall	NOT IN SCOPE	NA
4106	Monte Gardens Elementary	- MPR towards parking	3	Square-LED-Clear-Recessed	NOT IN SCOPE	NA
4107	Monte Gardens Elementary	- MPR towards parking	2	Wallpack-LED-Prismatic-Wall	NOT IN SCOPE	NA
4108	Monte Gardens Elementary	- MPR canopy walkway	3	Square-Medium-Clear-Recessed	NOT IN SCOPE	NA
4109	Monte Gardens Elementary	- MPR towards parking	1	Wallpack-Medium-Prismatic-Wall	NOT IN SCOPE	NA
4110	Monte Gardens Elementary	- Classroom E3	4	Direct/Indirect-1X12-Louvre-Aircraft Cable IO	(2) KT-LED10T8-48G-840-E & (1) KTLD-2LT8-UV-10C-VDIM	FCIS-010; P12-3BRL-XXX-L01/PICO-WBX-ADAPT/CW-2-WH; LRF2-OCR2B-P-WH/LRF2-DCRB-WH
4111	Monte Gardens Elementary	- Classroom E2	4	Direct/Indirect-1X12-Louvre-Aircraft Cable IO	(2) KT-LED10T8-48G-840-E & (1) KTLD-2LT8-UV-10C-VDIM	FCIS-010; P12-3BRL-XXX-L01/PICO-WBX-ADAPT/CW-2-WH; LRF2-OCR2B-P-WH/LRF2-DCRB-WH
4112	Monte Gardens Elementary	- Classroom E1	4	Direct/Indirect-1X12-Louvre-Aircraft Cable IO	(2) KT-LED10T8-48G-840-E & (1) KTLD-2LT8-UV-10C-VDIM	FCIS-010; P12-3BRL-XXX-L01/PICO-WBX-ADAPT/CW-2-WH; LRF2-OCR2B-P-WH/LRF2-DCRB-WH
4113	Monte Gardens Elementary	- Classroom C10	15	Troffer-2X4-Parabolic-Recessed IO	KT-RKIT30PS-24DB-8CSA-VDIM	KTSL-FC2-12V-SM-PIR; KTSL-WS1-B-SG/ G2
4114	Monte Gardens Elementary	- Classroom C9	15	Troffer-2X4-Parabolic-Recessed IO	KT-RKIT30PS-24DB-8CSA-VDIM	KTSL-FC2-12V-SM-PIR; KTSL-WS1-B-SG/ G2
4115	Monte Gardens Elementary	- Classroom B10	4	Direct/Indirect-1X12-Louvre-Aircraft Cable IO	(2) KT-LED10T8-48G-840-E & (1) KTLD-2LT8-UV-10C-VDIM	FCIS-010; P12-3BRL-XXX-L01/PICO-WBX-ADAPT/CW-2-WH; LRF2-OCR2B-P-WH/LRF2-DCRB-WH
4116	Monte Gardens Elementary	- Classroom B9	4	Direct/Indirect-1X12-Louvre-Aircraft Cable IO	(2) KT-LED10T8-48G-840-E & (1) KTLD-2LT8-UV-10C-VDIM	FCIS-010; P12-3BRL-XXX-L01/PICO-WBX-ADAPT/CW-2-WH; LRF2-OCR2B-P-WH/LRF2-DCRB-WH
4117	Monte Gardens Elementary	- Classroom B8	2	Direct/Indirect-1X12-Louvre-Aircraft Cable IO	(2) KT-LED10T8-48G-840-E & (1) KTLD-2LT8-UV-10C-VDIM	FCIS-010; P12-3BRL-XXX-L01/PICO-WBX-ADAPT/CW-2-WH; LRF2-OCR2B-P-WH/LRF2-DCRB-WH
4118	Monte Gardens Elementary	- Classroom B8	4	Direct/Indirect-1X8-Louvre-Aircraft Cable IO	(4) KT-LED10T8-48G-840-E & (1) KTLD-4LT8-UV-10C-VDIM	FCIS-010; P12-3BRL-XXX-L01/PICO-WBX-ADAPT/CW-2-WH; LRF2-OCR2B-P-WH/LRF2-DCRB-WH
4119	Monte Gardens Elementary	- Classroom B8	1	Troffer-1X4-Prismatic-Recessed	KT-CBLEDD35PS-14B-8CSA-VDIM / KT-CBLEDD-RMF-14-KIT	KTSL-FC2-12V-SM-PIR; KTSL-WS1-B-SG/ G2
4120	Monte Gardens Elementary	- Classroom B8 restroom	2	Troffer-1X4-Prismatic-Recessed	KT-CBLEDD35PS-14B-8CSA-VDIM / KT-CBLEDD-RMF-14-KIT	KTSL-FC2-12V-SM-PIR

Line	Site	Area	Fixture/Lamp Qty	Existing Fixture/Lamp	Proposed Fixture/lamp	Controls
4121	Monte Gardens Elementary	- Classroom B8 workroom	3	Troffer-1X4-Prismatic-Recessed	KT-CBLED35PS-14B-8CSA-VDIM / KT-CBLED-RMF-14-KIT	KTSL-FC2-12V-SM-PIR
4122	Monte Gardens Elementary	- Classroom A6	4	Direct/Indirect-1X12-Louvre-Aircraft Cable IO	(2) KT-LED10T8-48G-840-E & (1) KTLD-2LT8-UV-10C-VDIM	FCIS-010; P12-3BRL-XXX-L01/PICO-WBX-ADAPT/CW-2-WH; LRF2-OCR2B-P-WH/LRF2-DCRB-WH
4123	Monte Gardens Elementary	- Classroom A5	6	Wrap-1X8-Prismatic-Pendant	(4) KT-LED10T8-48G-840-E & (1) KTLD-4LT8-UV-10C-VDIM	FCIS-010; P12-3BRL-XXX-L01/PICO-WBX-ADAPT/CW-2-WH; LRF2-OCR2B-P-WH/LRF2-DCRB-WH
4124	Monte Gardens Elementary	- Classroom A5 exterior storage	1	Keyless -Medium-Open - no lens-Surface	LEDFLUSHDRM020D9SC315INWHM	MS-OP56M2-DV-WH
4125	Monte Gardens Elementary	- Classroom A4	6	Wrap-1X8-Prismatic-Pendant	(4) KT-LED10T8-48G-840-E & (1) KTLD-4LT8-UV-10C-VDIM	FCIS-010; P12-3BRL-XXX-L01/PICO-WBX-ADAPT/CW-2-WH; LRF2-OCR2B-P-WH/LRF2-DCRB-WH
4126	Monte Gardens Elementary	- Classroom A4 exterior storage	1	Keyless -Medium-Open - no lens-Surface	LEDFLUSHDRM020D9SC315INWHM	MS-OP56M2-DV-WH
4127	Monte Gardens Elementary	- Classroom A3	6	Wrap-1X8-Prismatic-Pendant	(4) KT-LED10T8-48G-840-E & (1) KTLD-4LT8-UV-10C-VDIM	FCIS-010; P12-3BRL-XXX-L01/PICO-WBX-ADAPT/CW-2-WH; LRF2-OCR2B-P-WH/LRF2-DCRB-WH
4128	Monte Gardens Elementary	- Classroom A3 exterior storage	1	Keyless -Medium-Open - no lens-Surface	LEDFLUSHDRM020D9SC315INWHM	MS-OP56M2-DV-WH
4129	Monte Gardens Elementary	- Classroom A2	6	Wrap-1X8-Prismatic-Pendant	(4) KT-LED10T8-48G-840-E & (1) KTLD-4LT8-UV-10C-VDIM	FCIS-010; P12-3BRL-XXX-L01/PICO-WBX-ADAPT/CW-2-WH; LRF2-OCR2B-P-WH/LRF2-DCRB-WH
4130	Monte Gardens Elementary	- Classroom A1	8	Wrap-1X8-Prismatic-Pendant	(4) KT-LED10T8-48G-840-E & (1) KTLD-4LT8-UV-10C-VDIM	FCIS-010; P12-3BRL-XXX-L01/PICO-WBX-ADAPT/CW-2-WH; LRF2-OCR2B-P-WH/LRF2-DCRB-WH
4131	Monte Gardens Elementary	- Classroom A3 exterior storage	1	Wrap-1X4-Prismatic-Surface	(2) KT-LED10T8-48G-840-E & (1) KTLD-2LT8-UV-10C-VDIM	MS-OP56M2-DV-WH
4132	Monte Gardens Elementary	- Custodial	1	Hat-Medium-Open - no lens-Pendant	KT-LED20A21-O-E26-850	MS-OP56M2-DV-WH
4133	Monte Gardens Elementary	- Boiler	1	Hat-Medium-Open - no lens-Pendant	KT-LED20A21-O-E26-850	MS-OP56M2-DV-WH
4134	Monte Gardens Elementary	- Classroom B7	9	Wrap-1X8-Prismatic-Surface	KT-CWLED44PS-4-8CSA-VDIM / KT-CWLED-SLB-1-KIT (CR)	KTSL-FC2-12V-SM-PIR; KTSL-WS1-B-SG/ G2
4135	Monte Gardens Elementary	- Classroom B6	9	Wrap-1X8-Prismatic-Surface	KT-CWLED44PS-4-8CSA-VDIM / KT-CWLED-SLB-1-KIT (CR)	KTSL-FC2-12V-SM-PIR; KTSL-WS1-B-SG/ G2
4136	Monte Gardens Elementary	- Library	10	Wrap-1X8-Prismatic-Surface	KT-CWLED44PS-4-8CSA-VDIM / KT-CWLED-SLB-1-KIT (CR)	KTSL-FC2-12V-SM-PIR; KTSL-WS1-B-SG/ G2
4137	Monte Gardens Elementary	- Library small room	2	Wrap-1X8-Prismatic-Surface	KT-CWLED44PS-4-8CSA-VDIM / KT-CWLED-SLB-1-KIT (CR)	KTSL-FC2-12V-SM-PIR
4138	Monte Gardens Elementary	- Office teacher kitchen	2	Wrap-1X4-Prismatic-Surface	KT-CWLED44PS-4-8CSA-VDIM / KT-CWLED-SLB-1-KIT	KTSL-FC2-12V-SM-PIR; KTSL-WS1-B-SG/ G2
4139	Monte Gardens Elementary	- Office teacher lounge	3	Wrap-1X4-Prismatic-Surface	KT-CWLED44PS-4-8CSA-VDIM / KT-CWLED-SLB-1-KIT	KTSL-FC2-12V-SM-PIR; KTSL-WS1-B-SG/ G2
4140	Monte Gardens Elementary	- Office office	1	Direct/Indirect-1X8-Prismatic-Pendant	(2) LED36T8/G/8/840 & (1) LED36T8/DR/D2L	FCIS-010; P12-3BRL-XXX-L01/PICO-WBX-ADAPT/CW-2-WH; LRF2-OCR2B-P-WH/LRF2-DCRB-WH
4141	Monte Gardens Elementary	- Office store room	1	Wrap-1X8-Prismatic-Surface	KT-CWLED44PS-4-8CSA-VDIM / KT-CWLED-SLB-1-KIT (CR)	KTSL-FC2-12V-SM-PIR; KTSL-WS1-B-SG/ G2
4142	Monte Gardens Elementary	- Office hallway	2	Wrap-1X4-Prismatic-Surface	KT-CWLED44PS-4-8CSA-VDIM / KT-CWLED-SLB-1-KIT	KTSL-FC2-12V-SM-PIR; KTSL-WS1-B-SG/ G2
4143	Monte Gardens Elementary	- Office conference	1	Wrap-1X8-Prismatic-Surface	KT-CWLED44PS-4-8CSA-VDIM / KT-CWLED-SLB-1-KIT (CR)	KTSL-FC2-12V-SM-PIR; KTSL-WS1-B-SG/ G2
4144	Monte Gardens Elementary	- Office reception entry	1	Wrap-1X8-Prismatic-Surface	KT-CWLED44PS-4-8CSA-VDIM / KT-CWLED-SLB-1-KIT (CR)	KTSL-FC2-12V-SM-PIR; KTSL-WS1-B-SG/ G2
4145	Monte Gardens Elementary	- Office reception	1	Wrap-1X8-Prismatic-Surface	KT-CWLED44PS-4-8CSA-VDIM / KT-CWLED-SLB-1-KIT (CR)	KTSL-FC2-12V-SM-PIR; KTSL-WS1-B-SG/ G2
4146	Monte Gardens Elementary	- Office office	1	Wrap-1X8-Prismatic-Surface	KT-CWLED44PS-4-8CSA-VDIM / KT-CWLED-SLB-1-KIT (CR)	KTSL-FC2-12V-SM-PIR; KTSL-WS1-B-SG/ G2
4147	Monte Gardens Elementary	- Office office	1	Wrap-1X4-Prismatic-Surface	KT-CWLED44PS-4-8CSA-VDIM / KT-CWLED-SLB-1-KIT	KTSL-FC2-12V-SM-PIR; KTSL-WS1-B-SG/ G2
4148	Monte Gardens Elementary	- Office restroom	1	Globe-Medium-Open - no lens-Surface	KT-LED9A19-O-940	MS-OP56M2-DV-WH
4149	Monte Gardens Elementary	- Custodial	1	Jelly Jar-Medium-Clear-Surface	KT-LED9A19-O-940	MS-OP56M2-DV-WH
4150	Monte Gardens Elementary	- Restroom	1	Wrap-1X4-Prismatic-Surface	(2) KT-LED10T8-48G-840-E & (1) KTLD-2LT8-UV-10C-VDIM	MS-OP56M2-DV-WH
4151	Monte Gardens Elementary	- MPR kitchen	6	Wrap-1X4-Prismatic-Surface	KT-CWLED44PS-4-8CSA-VDIM / KT-CWLED-SLB-1-KIT	KTSL-FC2-12V-SM-PIR
4152	Monte Gardens Elementary	- MPR kitchen	2	Jelly Jar-Medium-Wire Guard-Wall	KT-LED9A19-O-940	NA
4153	Monte Gardens Elementary	- MPR kitchen cooler	1	Jelly Jar-Medium-Wire guard -Surface	KT-LED16A21-O-940	NA
4154	Monte Gardens Elementary	- MPR kitchen manager	2	Wrap-1X4-Prismatic-Surface	KT-CWLED44PS-4-8CSA-VDIM / KT-CWLED-SLB-1-KIT	KTSL-FC2-12V-SM-PIR; KTSL-WS1-B-SG/ G2
4155	Monte Gardens Elementary	- MPR speech	4	Wrap-1X4-Prismatic-Surface	KT-CWLED44PS-4-8CSA-VDIM / KT-CWLED-SLB-1-KIT	KTSL-FC2-12V-SM-PIR; KTSL-WS1-B-SG/ G2
4156	Monte Gardens Elementary	- MPR	16	Wrap-1X4-Prismatic-Surface	KT-CWLED44PS-4-8CSA-VDIM / KT-CWLED-SLB-1-KIT	KTSL-FC2-12V-SM-PIR; KTSL-WS1-B-SG/ G2
4157	Monte Gardens Elementary	- MPR stage	7	Wrap-1X4-Prismatic-Surface	KT-CWLED44PS-4-8CSA-VDIM / KT-CWLED-SLB-1-KIT	KTSL-FC2-12V-SM-PIR
4158	Monte Gardens Elementary	- Boiler	1	Hat-Medium-Open - no lens-Pendant	KT-LED20A21-O-E26-850	MS-OP56M2-DV-WH
4159	Monte Gardens Elementary	- Classroom C1	9	Wrap-1X4-Prismatic-Pendant	KT-CWLED44PS-4-8CSA-VDIM / KT-CWLED-SLB-1-KIT	KTSL-FC2-12V-SM-PIR; KTSL-WS1-B-SG/ G2
4160	Monte Gardens Elementary	- Classroom C2	9	Wrap-1X4-Prismatic-Pendant	KT-CWLED44PS-4-8CSA-VDIM / KT-CWLED-SLB-1-KIT	KTSL-FC2-12V-SM-PIR; KTSL-WS1-B-SG/ G2
4161	Monte Gardens Elementary	- Classroom C3	9	Wrap-1X4-Prismatic-Pendant	KT-CWLED44PS-4-8CSA-VDIM / KT-CWLED-SLB-1-KIT	KTSL-FC2-12V-SM-PIR; KTSL-WS1-B-SG/ G2
4162	Monte Gardens Elementary	- Classroom C4	9	Wrap-1X4-Prismatic-Pendant	KT-CWLED44PS-4-8CSA-VDIM / KT-CWLED-SLB-1-KIT	KTSL-FC2-12V-SM-PIR; KTSL-WS1-B-SG/ G2
4163	Monte Gardens Elementary	- Classroom C5	9	Wrap-1X8-Prismatic-Surface	KT-CWLED44PS-4-8CSA-VDIM / KT-CWLED-SLB-1-KIT (CR)	KTSL-FC2-12V-SM-PIR; KTSL-WS1-B-SG/ G2
4164	Monte Gardens Elementary	- Classroom C6	9	Wrap-1X4-Prismatic-Pendant	KT-CWLED44PS-4-8CSA-VDIM / KT-CWLED-SLB-1-KIT	KTSL-FC2-12V-SM-PIR; KTSL-WS1-B-SG/ G2
4165	Monte Gardens Elementary	- Classroom D6	4	Direct/Indirect-1X12-Louvre-Aircraft Cable IO	(2) KT-LED10T8-48G-840-E & (1) KTLD-2LT8-UV-10C-VDIM	FCIS-010; P12-3BRL-XXX-L01/PICO-WBX-ADAPT/CW-2-WH; LRF2-OCR2B-P-WH/LRF2-DCRB-WH

Line	Site	Area	Fixture/Lamp Qty	Existing Fixture/Lamp	Proposed Fixture/lamp	Controls
4166	Monte Gardens Elementary	- Classroom D5	4	Direct/Indirect-1X12-Louvre-Aircraft Cable IO	(2) KT-LED10T8-48G-840-E & (1) KTLD-2LT8-UV-10C-VDIM	FCIS-010; PJ2-3BRL-XXX-L01/PICO-WBX-ADAPT/CW-2-WH; LRF2-OCR2B-P-WH/LRF2-DCRB-WH
4167	Monte Gardens Elementary	- Custodial	1	Keyless -Medium-Open - no lens-Surface	LEDFLUSHDRM020D95C315INWHM	MS-OP56M2-DV-WH
4168	Monte Gardens Elementary	- Classroom D4	9	Wrap-1X4-Prismatic-Pendant	KT-CWLED44PS-4-8CSA-VDIM / KT-CWLED-SLB-1-KIT	KTSL-FC2-12V-SM-PIR; KTSL-WS1-B-SG/ G2
4169	Monte Gardens Elementary	- Classroom D3	9	Wrap-1X8-Prismatic-Surface	KT-CWLED44PS-4-8CSA-VDIM / KT-CWLED-SLB-1-KIT (CR)	KTSL-FC2-12V-SM-PIR; KTSL-WS1-B-SG/ G2
4170	Monte Gardens Elementary	- Classroom D2	9	Wrap-1X8-Prismatic-Surface	KT-CWLED44PS-4-8CSA-VDIM / KT-CWLED-SLB-1-KIT (CR)	KTSL-FC2-12V-SM-PIR; KTSL-WS1-B-SG/ G2
4171	Monte Gardens Elementary	- Classroom D1	9	Wrap-1X8-Prismatic-Surface	KT-CWLED44PS-4-8CSA-VDIM / KT-CWLED-SLB-1-KIT (CR)	KTSL-FC2-12V-SM-PIR; KTSL-WS1-B-SG/ G2
4172	Monte Gardens Elementary	- Door flood	1	Flood-2 Pin-Clear-Wall	OLF 2RH 40K 120 MO DDB M6	NA
4173	Monte Gardens Elementary	- Door flood	1	Box-Medium-Frosted-Wall	KT-WPLED20-S1-8CSB-VDIM	NA
4174	Monte Gardens Elementary	- Door	1	Wallpack-Medium-Prismatic-Surface	KT-WPLED20-S1-8CSB-VDIM	NA
4175	Mountain View Elementary	- Main entry walkway	1	Wallpack-Medium-Prismatic-Wall	KT-WPLED55-M1-8CSB-VDIM/ MW	NA
4176	Mountain View Elementary	- Daycare classroom	18	Troffer-2X4-Prismatic-Recessed IO	NOT IN SCOPE	NA
4177	Mountain View Elementary	- Daycare classroom restroom	1	Troffer-2X4-Prismatic-Recessed	NOT IN SCOPE	NA
4178	Mountain View Elementary	- Daycare classroom restroom	1	Troffer-2X4-Prismatic-Recessed	NOT IN SCOPE	NA
4179	Mountain View Elementary	- Custodial	3	Drum-LED-Frosted-Surface	NOT IN SCOPE	NA
4180	Mountain View Elementary	- Girls restroom	3	Wrap-LED-Prismatic-Surface	NOT IN SCOPE	NA
4181	Mountain View Elementary	- Boys restroom	4	Wrap-LED-Prismatic-Surface	NOT IN SCOPE	NA
4182	Mountain View Elementary	- Girls restroom	3	Wrap-LED-Prismatic-Surface	NOT IN SCOPE	NA
4183	Mountain View Elementary	- Equipment	2	Drum-LED-Frosted-Surface	NOT IN SCOPE	NA
4184	Mountain View Elementary	- Boys restroom	3	Wrap-LED-Prismatic-Surface	NOT IN SCOPE	NA
4185	Mountain View Elementary	- Admin reception hall	1	Square-Medium-Clear-Recessed	NOT IN SCOPE	NA
4186	Mountain View Elementary	- Admin reception hall	2	Square-Medium-Clear-Recessed	NOT IN SCOPE	NA
4187	Mountain View Elementary	- Admin nurse	1	Square-Medium-Clear-Recessed	NOT IN SCOPE	NA
4188	Mountain View Elementary	- Boys	5	Square-Medium-Clear-Recessed	NOT IN SCOPE	NA
4189	Mountain View Elementary	- Girls	5	Square-Medium-Clear-Recessed	NOT IN SCOPE	NA
4190	Mountain View Elementary	- Boiler	1	Keyless -Medium-Open - no lens-Surface	NOT IN SCOPE	NA
4191	Mountain View Elementary	- Classroom P10	4	Direct/Indirect-1X12-Louvre-Aircraft Cable IO	(2) KT-LED10T8-48G-840-E & (1) KTLD-2LT8-UV-10C-VDIM	FCIS-010; PJ2-3BRL-XXX-L01/PICO-WBX-ADAPT/CW-2-WH; LRF2-OCR2B-P-WH/LRF2-DCRB-WH
4192	Mountain View Elementary	- Classroom P9	4	Direct/Indirect-1X12-Louvre-Aircraft Cable IO	(2) KT-LED10T8-48G-840-E & (1) KTLD-2LT8-UV-10C-VDIM	FCIS-010; PJ2-3BRL-XXX-L01/PICO-WBX-ADAPT/CW-2-WH; LRF2-OCR2B-P-WH/LRF2-DCRB-WH
4193	Mountain View Elementary	- Classroom D6	18	Troffer-2X4-Prismatic-Recessed	KT-RKIT30PS-24DB-8CSA-VDIM	KTSL-FC2-12V-SM-PIR; KTSL-WS1-B-SG/ G2
4194	Mountain View Elementary	- Classroom D5	18	Troffer-2X4-Prismatic-Recessed	KT-RKIT30PS-24DB-8CSA-VDIM	KTSL-FC2-12V-SM-PIR; KTSL-WS1-B-SG/ G2
4195	Mountain View Elementary	- Classroom D4	18	Troffer-2X4-Prismatic-Recessed	KT-RKIT30PS-24DB-8CSA-VDIM	KTSL-FC2-12V-SM-PIR; KTSL-WS1-B-SG/ G2
4196	Mountain View Elementary	- Classroom D3	18	Troffer-2X4-Prismatic-Recessed	KT-RKIT30PS-24DB-8CSA-VDIM	KTSL-FC2-12V-SM-PIR; KTSL-WS1-B-SG/ G2
4197	Mountain View Elementary	- Classroom D2	18	Troffer-2X4-Prismatic-Recessed	KT-RKIT30PS-24DB-8CSA-VDIM	KTSL-FC2-12V-SM-PIR; KTSL-WS1-B-SG/ G2
4198	Mountain View Elementary	- Classroom walkway canopy	6	Square-Medium-Clear-Recessed	NOT IN SCOPE	NA
4199	Mountain View Elementary	- Classroom walkway canopy	1	Wallpack-Medium-Prismatic-Wall	NOT IN SCOPE	NA
4200	Mountain View Elementary	- MPR entry canopy	3	Box-LED-Prismatic-Surface	NOT IN SCOPE	NA
4201	Mountain View Elementary	- Classroom D1	18	Troffer-2X4-Prismatic-Recessed	KT-RKIT30PS-24DB-8CSA-VDIM	KTSL-FC2-12V-SM-PIR; KTSL-WS1-B-SG/ G2
4202	Mountain View Elementary	- MPR side entry canopy	2	Box-LED-Prismatic-Surface	NOT IN SCOPE	NA
4203	Mountain View Elementary	- MPR side entry canopy	1	Box-LED-Prismatic-Surface	NOT IN SCOPE	NA
4204	Mountain View Elementary	- MPR stage entry walkway	1	Wallpack-LED-Prismatic-Wall	NOT IN SCOPE	NA
4205	Mountain View Elementary	- Blacktop pole floods	2	Flood-LED-Clear-Pole	NOT IN SCOPE	NA
4206	Mountain View Elementary	- Classroom C7	18	Troffer-2X4-Prismatic-Recessed	KT-RKIT30PS-24DB-8CSA-VDIM	KTSL-FC2-12V-SM-PIR; KTSL-WS1-B-SG/ G2
4207	Mountain View Elementary	- Classroom walkway canopy	7	Square-Medium-Clear-Recessed	NOT IN SCOPE	NA
4208	Mountain View Elementary	- Classroom walkway canopy	1	Wallpack-Medium-Prismatic-Wall	NOT IN SCOPE	NA
4209	Mountain View Elementary	- Classroom C6	18	Troffer-2X4-Prismatic-Recessed	KT-RKIT30PS-24DB-8CSA-VDIM	KTSL-FC2-12V-SM-PIR; KTSL-WS1-B-SG/ G2
4210	Mountain View Elementary	- Office walkway	1	Wallpack-Medium-Prismatic-Wall	NOT IN SCOPE	NA
4211	Mountain View Elementary	- Classroom walkway canopy	4	Square-Medium-Clear-Recessed	NOT IN SCOPE	NA
4212	Mountain View Elementary	- Classroom door walkway	1	Wallpack-Medium-Prismatic-Wall	NOT IN SCOPE	NA
4213	Mountain View Elementary	- Classroom door walkway	1	Wallpack-Medium-Prismatic-Wall	NOT IN SCOPE	NA
4214	Mountain View Elementary	- Classroom C5	18	Troffer-2X4-Prismatic-Recessed	KT-RKIT30PS-24DB-8CSA-VDIM	KTSL-FC2-12V-SM-PIR; KTSL-WS1-B-SG/ G2

Line	Site	Area	Fixture/Lamp Qty	Existing Fixture/Lamp	Proposed Fixture/lamp	Controls
4215	Mountain View Elementary	- Classroom C4	18	Troffer-2X4-Prismatic-Recessed	KT-RKIT30PS-24DB-8CSA-VDIM	KTSL-FC2-12V-SM-PIR; KTSL-WS1-B-SG/ G2
4216	Mountain View Elementary	- Classroom walkway	1	Wallpack-Medium-Prismatic-Wall	NOT IN SCOPE	NA
4217	Mountain View Elementary	- Librarian	2	Wrap-1X8-Prismatic-Surface	KT-CWLED44PS-4-8CSA-VDIM / KT-CWLED-SLB-1-KIT (CR)	KTSL-FC2-12V-SM-PIR
4218	Mountain View Elementary	- Librarian book room	6	Strip-1X8-Prismatic-Surface	(4) KT-LED10T8-48G-840-E & (1) KTLD-4LT8-UV-10C-VDIM	FCIS-010; P12-3BRL-XXX-L01/PICO-WBX-ADAPT/CW-2-WH; LRF2-OCR2B-P-WH/LRF2-DCRB-WH
4219	Mountain View Elementary	- Classroom side grass	1	Wallpack-Medium-Prismatic-Wall	NOT IN SCOPE	NA
4220	Mountain View Elementary	- Library	24	Troffer-2X4-Prismatic-Recessed	KT-RKIT30PS-24DB-8CSA-VDIM	KTSL-FC2-12V-SM-PIR; KTSL-WS1-B-SG/ G2
4221	Mountain View Elementary	- Library	18	Troffer-2X4-Prismatic-Recessed	KT-RKIT30PS-24DB-8CSA-VDIM	KTSL-FC2-12V-SM-PIR; KTSL-WS1-B-SG/ G2
4222	Mountain View Elementary	- Classroom walkway canopy	1	Wallpack-Medium-Prismatic-Wall	NOT IN SCOPE	NA
4223	Mountain View Elementary	- Restroom walkway	1	Wallpack-Medium-Prismatic-Wall	NOT IN SCOPE	NA
4224	Mountain View Elementary	- Classroom C2	18	Troffer-2X4-Prismatic-Recessed	KT-RKIT30PS-24DB-8CSA-VDIM	KTSL-FC2-12V-SM-PIR; KTSL-WS1-B-SG/ G2
4225	Mountain View Elementary	- Blacktop pole floods	2	Flood-Mogul-Clear-Pole	NOT IN SCOPE	NA
4226	Mountain View Elementary	- Classroom walkway canopy	7	Square-Medium-Clear-Recessed	NOT IN SCOPE	NA
4227	Mountain View Elementary	- Classroom walkway canopy	1	Wallpack-Medium-Prismatic-Wall	NOT IN SCOPE	NA
4228	Mountain View Elementary	- Classroom walkway	1	Wallpack-Medium-Prismatic-Wall	NOT IN SCOPE	NA
4229	Mountain View Elementary	- Classroom walkway canopy	4	Square-Medium-Clear-Recessed	NOT IN SCOPE	NA
4230	Mountain View Elementary	- Classroom walkway	1	Wallpack-Medium-Prismatic-Wall	NOT IN SCOPE	NA
4231	Mountain View Elementary	- Classroom side mechanical yard	1	Wallpack-Medium-Prismatic-Wall	NOT IN SCOPE	NA
4232	Mountain View Elementary	- Classroom walkway	1	Wallpack-Medium-Prismatic-Wall	NOT IN SCOPE	NA
4233	Mountain View Elementary	- Classroom door walkway	2	Wallpack-Medium-Prismatic-Wall	NOT IN SCOPE	NA
4234	Mountain View Elementary	- Classroom rear walkway	2	Wallpack-Medium-Prismatic-Wall	NOT IN SCOPE	NA
4235	Mountain View Elementary	- Daycare door	1	Box-Plug-in 4 Pin-Prismatic-Wall	NOT IN SCOPE	NA
4236	Mountain View Elementary	- Daycare door	1	Box-Plug-in 4 Pin-Prismatic-Wall	NOT IN SCOPE	NA
4237	Mountain View Elementary	- Daycare floods walkway	2	Flood-Plug-in 4 Pin-Clear-Wall knuckle	NOT IN SCOPE	NA
4238	Mountain View Elementary	- Parking pole floods	3	Flood-Mogul-Clear-Pole	NOT IN SCOPE	NA
4239	Mountain View Elementary	- Classroom C3	18	Troffer-2X4-Prismatic-Recessed	KT-RKIT30PS-24DB-8CSA-VDIM	KTSL-FC2-12V-SM-PIR; KTSL-WS1-B-SG/ G2
4240	Mountain View Elementary	- Custodial	2	Keyless -Medium-Open - no lens-Surface	LEDFLUSHDRM020D9SC315INWHM	MS-OP56M2-DV-WH
4241	Mountain View Elementary	- Electrical	1	Keyless -Medium-Open - no lens-Surface	LEDFLUSHDRM020D9SC315INWHM	MS-OP56M2-DV-WH
4242	Mountain View Elementary	- Electrical	1	Strip-1X4-Open - no lens-Surface	(1) KT-LED10T8-48G-840-E & (1) KTLD-2LT8-UV-10C-VDIM	MS-OP56M2-DV-WH
4243	Mountain View Elementary	- Kitchen exterior custodial	1	Troffer-2X4-Prismatic-Recessed	KT-RKIT30PS-24DB-8CSA-VDIM	KTSL-FC2-12V-SM-PIR
4244	Mountain View Elementary	- Kitchen exterior restroom	1	Troffer-2X4-Prismatic-Recessed	KT-RKIT30PS-24DB-8CSA-VDIM	KTSL-FC2-12V-SM-PIR
4245	Mountain View Elementary	- Kitchen	9	Troffer-2X4-Prismatic-Recessed IO	KT-RKIT30PS-24DB-8CSA-VDIM	KTSL-FC2-12V-SM-PIR
4246	Mountain View Elementary	- Kitchen	2	Jelly Jar -Medium-Clear-Surface	KT-LED9A19-O-940	NA
4247	Mountain View Elementary	- Kitchen pantry	2	Troffer-2X4-Prismatic-Recessed IO	KT-RKIT30PS-24DB-8CSA-VDIM	KTSL-FC2-12V-SM-PIR
4248	Mountain View Elementary	- Kitchen lounge	5	Troffer-2X4-Prismatic-Recessed IO	KT-RKIT30PS-24DB-8CSA-VDIM	KTSL-FC2-12V-SM-PIR
4249	Mountain View Elementary	- MPR storage	1	Troffer-2X4-Prismatic-Recessed	KT-RKIT30PS-24DB-8CSA-VDIM	KTSL-FC2-12V-SM-PIR
4250	Mountain View Elementary	- MPR stage	5	Troffer-2X4-Prismatic-Recessed	KT-RKIT30PS-24DB-8CSA-VDIM	KTSL-FC2-12V-SM-PIR
4251	Mountain View Elementary	- MPR stage	2	Box-1X4-Prismatic-Wall	KT-CWLED44PS-4-8CSA-VDIM / KT-CWLED-SLB-1-KIT	KTSL-FC2-12V-SM-PIR
4252	Mountain View Elementary	- MPR stage storage	1	Troffer-2X4-Prismatic-Recessed	KT-RKIT30PS-24DB-8CSA-VDIM	KTSL-FC2-12V-SM-PIR
4253	Mountain View Elementary	- MPR stage storage	1	Troffer-2X4-Prismatic-Recessed	KT-RKIT30PS-24DB-8CSA-VDIM	KTSL-FC2-12V-SM-PIR
4254	Mountain View Elementary	- Multipurpose room	16	10-in can-Mogul-Clear-Surface	KT-LED54HID-EX39-840-D /G3	NA
4255	Mountain View Elementary	- Classroom A3	18	Troffer-2X4-Prismatic-Recessed	KT-RKIT30PS-24DB-8CSA-VDIM	KTSL-FC2-12V-SM-PIR; KTSL-WS1-B-SG/ G2
4256	Mountain View Elementary	- Classroom A2	18	Troffer-2X4-Prismatic-Recessed	KT-RKIT30PS-24DB-8CSA-VDIM	KTSL-FC2-12V-SM-PIR; KTSL-WS1-B-SG/ G2
4257	Mountain View Elementary	- Classroom A1	18	Troffer-2X4-Prismatic-Recessed	KT-RKIT30PS-24DB-8CSA-VDIM	KTSL-FC2-12V-SM-PIR; KTSL-WS1-B-SG/ G2
4258	Mountain View Elementary	- Admin reception	4	Wrap-1X8-Prismatic-Surface	KT-CWLED44PS-4-8CSA-VDIM / KT-CWLED-SLB-1-KIT (CR)	KTSL-FC2-12V-SM-PIR
4259	Mountain View Elementary	- Admin office	1	Wrap-1X4-Prismatic-Surface	KT-CWLED44PS-4-8CSA-VDIM / KT-CWLED-SLB-1-KIT	KTSL-FC2-12V-SM-PIR; KTSL-WS1-B-SG/ G2
4260	Mountain View Elementary	- Admin principal	2	Wrap-1X4-Prismatic-Surface	KT-CWLED44PS-4-8CSA-VDIM / KT-CWLED-SLB-1-KIT	KTSL-FC2-12V-SM-PIR
4261	Mountain View Elementary	- Admin supply	1	Drum-Plug-in 2 Pin-Frosted-Surface	LEDFLUSHDRM020D9SC315INWHM	MS-OP56M2-DV-WH
4262	Mountain View Elementary	- Admin supply	1	Wrap-1X4-Prismatic-Surface	(2) KT-LED10T8-48G-840-E & (1) KTLD-2LT8-UV-10C-VDIM	MS-OP56-DDV-WH
4263	Mountain View Elementary	- Admin office	1	Wrap-1X4-Prismatic-Surface	KT-CWLED44PS-4-8CSA-VDIM / KT-CWLED-SLB-1-KIT	KTSL-FC2-12V-SM-PIR; KTSL-WS1-B-SG/ G2
4264	Mountain View Elementary	- Admin nurse	1	Wrap-1X4-Prismatic-Surface	KT-CWLED44PS-4-8CSA-VDIM / KT-CWLED-SLB-1-KIT	KTSL-FC2-12V-SM-PIR

Line	Site	Area	Fixture/Lamp Qty	Existing Fixture/Lamp	Proposed Fixture/lamp	Controls
4265	Mountain View Elementary	- Admin restroom 1	1	Vapor Tight-1X4-Prismatic-Surface	KT-VTLED44PS-4A-8CSA-VDIM	KTS-MW3-UV-KO-K2
4266	Mountain View Elementary	- Admin restroom 2	1	Vapor Tight-1X4-Prismatic-Surface	KT-VTLED44PS-4A-8CSA-VDIM	KTS-MW3-UV-KO-K2
4267	Mountain View Elementary	- Admin workroom	15	Troffer-2X4-Prismatic-Recessed	KT-RKIT30PS-24DB-8CSA-VDIM	KTSL-FC2-12V-SM-PIR; KTSL-WS1-B-SG/ G2
4268	Mountain View Elementary	- Admin workroom	1	Square-Medium-Frosted-Recessed	KT-LED9A19-O-940	MS-OP56M2-DV-WH
4269	Mountain View Elementary	- Lounge A6	18	Troffer-2X4-Prismatic-Recessed	KT-RKIT30PS-24DB-8CSA-VDIM	KTSL-FC2-12V-SM-PIR; KTSL-WS1-B-SG/ G2
4270	Mountain View Elementary	- Classroom A5	18	Troffer-2X4-Prismatic-Recessed	KT-RKIT30PS-24DB-8CSA-VDIM	KTSL-FC2-12V-SM-PIR; KTSL-WS1-B-SG/ G2
4271	Mountain View Elementary	- Classroom A4	18	Troffer-2X4-Prismatic-Recessed	KT-RKIT30PS-24DB-8CSA-VDIM	KTSL-FC2-12V-SM-PIR; KTSL-WS1-B-SG/ G2
4272	Mountain View Elementary	- Conference B6	6	Wrap-1X4-Prismatic-Surface	KT-CWLED44PS-4-8CSA-VDIM / KT-CWLED-SLB-1-KIT	KTSL-FC2-12V-SM-PIR; KTSL-WS1-B-SG/ G2
4273	Mountain View Elementary	- Conference B6 MDF	4	Vapor Tight-1X4-Prismatic-Surface	KT-VTLED44PS-4A-8CSA-VDIM	KTS-MW3-UV-KO-K2
4274	Mountain View Elementary	- Custodial	2	Keyless-Medium-Open - no lens-Surface	LEDFLUSHDRM020D95C315INWHM	MS-OP56M2-DV-WH
4275	Mountain View Elementary	- Classroom B5	18	Troffer-2X4-Prismatic-Recessed	KT-RKIT30PS-24DB-8CSA-VDIM	KTSL-FC2-12V-SM-PIR; KTSL-WS1-B-SG/ G2
4276	Mountain View Elementary	- Classroom B4	18	Troffer-2X4-Prismatic-Recessed	KT-RKIT30PS-24DB-8CSA-VDIM	KTSL-FC2-12V-SM-PIR; KTSL-WS1-B-SG/ G2
4277	Mountain View Elementary	- Classroom B3	18	Troffer-2X4-Prismatic-Recessed	KT-RKIT30PS-24DB-8CSA-VDIM	KTSL-FC2-12V-SM-PIR; KTSL-WS1-B-SG/ G2
4278	Mountain View Elementary	- Classroom B2	18	Troffer-2X4-Prismatic-Recessed	KT-RKIT30PS-24DB-8CSA-VDIM	KTSL-FC2-12V-SM-PIR; KTSL-WS1-B-SG/ G2
4279	Mountain View Elementary	- Classroom B1	18	Troffer-2X4-Prismatic-Recessed	KT-RKIT30PS-24DB-8CSA-VDIM	KTSL-FC2-12V-SM-PIR; KTSL-WS1-B-SG/ G2
4280	Mountain View Elementary	- Classroom K1	24	Troffer-2X4-Prismatic-Recessed	KT-RKIT30PS-24DB-8CSA-VDIM	KTSL-FC2-12V-SM-PIR; KTSL-WS1-B-SG/ G2
4281	Mountain View Elementary	- Classroom K1	2	Square-Medium-Frosted-Recessed	KT-LED9A19-O-940	MS-OP56M2-DV-WH
4282	Mountain View Elementary	- Classroom K1 restroom	2	Jelly Jar-Medium-Frosted-Wall	KT-LED9A19-O-940	MS-OP56M2-DV-WH
4283	Mountain View Elementary	- Classroom K1 storage	1	Drum-Plug-in 2 Pin-Frosted-Surface	LEDFLUSHDRM020D95C315INWHM	MS-OP56M2-DV-WH
4284	Mountain View Elementary	- Classroom K2	24	Troffer-2X4-Prismatic-Recessed	KT-RKIT30PS-24DB-8CSA-VDIM	KTSL-FC2-12V-SM-PIR; KTSL-WS1-B-SG/ G2
4285	Mountain View Elementary	- Classroom K2	2	Square-Medium-Frosted-Recessed	KT-LED9A19-O-940	MS-OP56M2-DV-WH
4286	Mountain View Elementary	- Classroom K2 restroom	2	Jelly Jar-Medium-Frosted-Wall	KT-LED9A19-O-940	MS-OP56M2-DV-WH
4287	Mountain View Elementary	- Classroom K2storage	1	Drum-Plug-in 2 Pin-Frosted-Surface	LEDFLUSHDRM020D95C315INWHM	MS-OP56M2-DV-WH
4288	Mountain View Elementary	- Classroom K3	2	Direct/Indirect-1X12-Louvre-Aircraft Cable IO	(2) KT-LED10T8-48G-840-E & (1) KTLD-2LT8-UV-10C-VDIM	FCIS-010; P12-3BRLL-XXX-L01/PICO-WBX-ADAPT/CW-2-WH; LRF2-OCR2B-P-WH/LRF2-DCRB-WH
4289	Mountain View Elementary	- Classroom K3	4	Direct/Indirect-1X8-Louvre-Aircraft Cable IO	(4) KT-LED10T8-48G-840-E & (1) KTLD-4LT8-UV-10C-VDIM	FCIS-010; P12-3BRLL-XXX-L01/PICO-WBX-ADAPT/CW-2-WH; LRF2-OCR2B-P-WH/LRF2-DCRB-WH
4290	Mountain View Elementary	- Classroom K3	1	Troffer-1X4-Prismatic-Recessed	KT-CBLED35PS-14B-8CSA-VDIM / KT-CBLED-RMF-14-KIT	KTSL-FC2-12V-SM-PIR; KTSL-WS1-B-SG/ G2
4291	Mountain View Elementary	- Classroom K3 restroom	1	Troffer-1X4-Prismatic-Recessed	KT-CBLED35PS-14B-8CSA-VDIM / KT-CBLED-RMF-14-KIT	KTSL-FC2-12V-SM-PIR
4292	Mountain View Elementary	- Classroom K3 restroom	1	Troffer-1X4-Prismatic-Recessed	KT-CBLED35PS-14B-8CSA-VDIM / KT-CBLED-RMF-14-KIT	KTSL-FC2-12V-SM-PIR
4293	Mountain View Elementary	- Classroom K3 workroom	3	Troffer-1X4-Prismatic-Recessed	KT-CBLED35PS-14B-8CSA-VDIM / KT-CBLED-RMF-14-KIT	KTSL-FC2-12V-SM-PIR; KTSL-WS1-B-SG/ G2
4294	Mountain View Elementary	- Main entry walkway	1	Wallpack-Medium-Prismatic-Wall	KT-WPLED20-S1-8CSB-VDIM	NA
4295	Mountain View Elementary	- Solar canopy	6	Vapor Tight-1X4-Prismatic-Surface	KT-VTLED44PS-4A-8CSA-VDIM	KTS-MW3-UV-KO-K2
4296	Mountain View Elementary	- Restroom walkway	2	Box-Medium-Frosted-Wall	KT-WPLED20-S1-8CSB-VDIM	NA
4297	Mountain View Elementary	- Office walkway	1	Box-Medium-Frosted-Wall	KT-WPLED20-S1-8CSB-VDIM	NA
4298	Mountain View Elementary	- Classroom walkway canopy	4	Square-Medium-Clear-Recessed	CANOPYS4A/020UNVD85C2/C5/BZ	NA
4299	Mountain View Elementary	- Classroom walkway canopy	1	Wallpack-Mogul-Prismatic-Wall	KT-WPLED55-M1-8CSB-VDIM/ MW	NA
4300	Mountain View Elementary	- Classroom walkway	2	Box-Medium-Frosted-Wall	KT-WPLED20-S1-8CSB-VDIM	NA
4301	Mountain View Elementary	- Classroom walkway canopy	4	Square-Medium-Clear-Recessed	CANOPYS4A/020UNVD85C2/C5/BZ	NA
4302	Mountain View Elementary	- Classroom walkway canopy	4	Square-Medium-Clear-Recessed	CANOPYS4A/020UNVD85C2/C5/BZ	NA
4303	Mountain View Elementary	- Classroom walkway canopy	7	Square-Medium-Clear-Recessed	CANOPYS4A/020UNVD85C2/C5/BZ	NA
4304	Mountain View Elementary	- Restroom walkway	2	Box-Medium-Frosted-Wall	KT-WPLED20-S1-8CSB-VDIM	NA
4305	Mountain View Elementary	- parking pole floods	2	Pole top flood-Mogul-Prismatic-Pole slip fit trunion	KT-ALED140PS-M1-5-PMA-8CSB-VDIM-P	KTS-MW3-12V-PKO
4306	Mt Diablo Elementary	- boys restroom	2	Drum-LED-Frosted-Surface	NOT IN SCOPE	NA
4307	Mt Diablo Elementary	- Custodial	2	Square-Medium-Clear-Recessed	NOT IN SCOPE	NA
4308	Mt Diablo Elementary	- Custodial	2	Square-Medium-Clear-Recessed	NOT IN SCOPE	NA
4309	Mt Diablo Elementary	- Admin reception hall	1	Globe-Medium-Frosted-Surface	NOT IN SCOPE	NA
4310	Mt Diablo Elementary	- Admin large workroom men	1	Vanity-Medium-Frosted-Wall	NOT IN SCOPE	NA
4311	Mt Diablo Elementary	- Admin large workroom women	1	Vanity-Medium-Frosted-Wall	NOT IN SCOPE	NA
4312	Mt Diablo Elementary	- Classroom 1	6	Direct/Indirect-1X12-Louvre-Aircraft Cable IO	(3) KT-LED10T8-48G-840-E & (1) KTLD-4LT8-UV-12C-VDIM	FCIS-010; P12-3BRLL-XXX-L01/PICO-WBX-ADAPT/CW-2-WH; LRF2-OCR2B-P-WH/LRF2-DCRB-WH
4313	Mt Diablo Elementary	- Daycare classroom	12	Troffer-2X4-Prismatic-Recessed IO	NOT IN SCOPE	NA

Line	Site	Area	Fixture/Lamp Qty	Existing Fixture/Lamp	Proposed Fixture/lamp	Controls
4314	Mt Diablo Elementary	- Daycare office	2	Troffer-2X4-Prismatic-Recessed IO	NOT IN SCOPE	NA
4315	Mt Diablo Elementary	- Daycare girls	1	Wrap-1X4-Prismatic-Surface	NOT IN SCOPE	NA
4316	Mt Diablo Elementary	- Daycare boys	1	Wrap-1X4-Prismatic-Surface	NOT IN SCOPE	NA
4317	Mt Diablo Elementary	- Daycare classroom	12	Troffer-2X4-Prismatic-Recessed IO	NOT IN SCOPE	NA
4318	Mt Diablo Elementary	- Daycare classroom	12	Troffer-2X4-Prismatic-Recessed IO	NOT IN SCOPE	NA
4319	Mt Diablo Elementary	- Daycare classroom	12	Troffer-2X4-Prismatic-Recessed IO	NOT IN SCOPE	NA
4320	Mt Diablo Elementary	- Daycare office	2	Troffer-2X4-Prismatic-Recessed IO	NOT IN SCOPE	NA
4321	Mt Diablo Elementary	- Daycare girls	1	Wrap-1X4-Prismatic-Surface	NOT IN SCOPE	NA
4322	Mt Diablo Elementary	- Daycare boys	1	Wrap-1X4-Prismatic-Surface	NOT IN SCOPE	NA
4323	Mt Diablo Elementary	- Classroom 1	2	Direct/Indirect-1X8-Louvre-Aircraft Cable IO	(2) KT-LED10T8-48G-840-E & (1) KTLD-2LT8-UV-10C-VDIM	FCIS-010; PJ2-3BRL-XXX-L01/PICO-WBX-ADAPT/CW-2-WH; LRF2-OCR2B-P-WH/LRF2-DCRB-WH
4324	Mt Diablo Elementary	- Classroom 1 supplies	2	Wrap-1X4-Prismatic-Surface	(2) KT-LED10T8-48G-840-E & (1) KTLD-2LT8-UV-10C-VDIM	NA
4325	Mt Diablo Elementary	- Classroom 1 student	1	Wrap-1X4-Prismatic-Surface	KT-CWLED44PS-4-8CSA-VDIM / KT-CWLED-SLB-1-KIT	KTSL-FC2-12V-SM-PIR; KTSL-WS1-B-SG/ G2
4326	Mt Diablo Elementary	- Classroom 1 student	1	Wrap-1X4-Prismatic-Surface	KT-CWLED44PS-4-8CSA-VDIM / KT-CWLED-SLB-1-KIT	KTSL-FC2-12V-SM-PIR; KTSL-WS1-B-SG/ G2
4327	Mt Diablo Elementary	- Mechanical	1	Wallpack-Plug-in 4 Pin-Prismatic-Wall	KT-WPLED20-S1-8CSB-VDIM	NA
4328	Mt Diablo Elementary	- Classroom 2 exterior storage	1	Keyless -Medium-Open - no lens-Surface	LEDFLUSHDRM020D9SC315INWHM	MS-OP56M2-DV-WH
4329	Mt Diablo Elementary	- Classroom 3	8	Wrap-1X4-Prismatic-Pendant	KT-CWLED44PS-4-8CSA-VDIM / KT-CWLED-SLB-1-KIT	KTSL-FC2-12V-SM-PIR; KTSL-WS1-B-SG/ G2
4330	Mt Diablo Elementary	- Classroom 2	11	Wrap-1X4-Prismatic-Pendant	KT-CWLED44PS-4-8CSA-VDIM / KT-CWLED-SLB-1-KIT	KTSL-FC2-12V-SM-PIR; KTSL-WS1-B-SG/ G2
4331	Mt Diablo Elementary	- Classroom 2 restroom	1	Square-Medium-Prismatic-Recessed	CANOPY54A/020UNVD8SC2/C5/BZ	NA
4332	Mt Diablo Elementary	- Classroom 4	9	Wrap-1X4-Prismatic-Pendant	KT-CWLED44PS-4-8CSA-VDIM / KT-CWLED-SLB-1-KIT	KTSL-FC2-12V-SM-PIR; KTSL-WS1-B-SG/ G2
4333	Mt Diablo Elementary	- Classroom 5	9	Wrap-1X4-Prismatic-Pendant	KT-CWLED44PS-4-8CSA-VDIM / KT-CWLED-SLB-1-KIT	KTSL-FC2-12V-SM-PIR; KTSL-WS1-B-SG/ G2
4334	Mt Diablo Elementary	- Classroom 6	9	Wrap-1X4-Prismatic-Pendant	KT-CWLED44PS-4-8CSA-VDIM / KT-CWLED-SLB-1-KIT	KTSL-FC2-12V-SM-PIR; KTSL-WS1-B-SG/ G2
4335	Mt Diablo Elementary	- Classroom 7	2	Direct/Indirect-1X12-Louvre-Aircraft Cable IO	(2) KT-LED10T8-48G-840-E & (1) KTLD-2LT8-UV-10C-VDIM	FCIS-010; PJ2-3BRL-XXX-L01/PICO-WBX-ADAPT/CW-2-WH; LRF2-OCR2B-P-WH/LRF2-DCRB-WH
4336	Mt Diablo Elementary	- Classroom 7	4	Direct/Indirect-1X8-Louvre-Aircraft Cable IO	(4) KT-LED10T8-48G-840-E & (1) KTLD-4LT8-UV-10C-VDIM	FCIS-010; PJ2-3BRL-XXX-L01/PICO-WBX-ADAPT/CW-2-WH; LRF2-OCR2B-P-WH/LRF2-DCRB-WH
4337	Mt Diablo Elementary	- Classroom 7	1	Troffer-1X4-Prismatic-Recessed	KT-CBLED35PS-14B-8CSA-VDIM / KT-CBLED-RMF-14-KIT	KTSL-FC2-12V-SM-PIR; KTSL-WS1-B-SG/ G2
4338	Mt Diablo Elementary	- Classroom 7 restroom	1	Troffer-1X4-Prismatic-Recessed	KT-CBLED35PS-14B-8CSA-VDIM / KT-CBLED-RMF-14-KIT	KTSL-FC2-12V-SM-PIR
4339	Mt Diablo Elementary	- Classroom 7 restroom	1	Troffer-1X4-Prismatic-Recessed	KT-CBLED35PS-14B-8CSA-VDIM / KT-CBLED-RMF-14-KIT	KTSL-FC2-12V-SM-PIR
4340	Mt Diablo Elementary	- Classroom 7 workroom	3	Troffer-1X4-Prismatic-Recessed	KT-CBLED35PS-14B-8CSA-VDIM / KT-CBLED-RMF-14-KIT	KTSL-FC2-12V-SM-PIR; KTSL-WS1-B-SG/ G2
4341	Mt Diablo Elementary	- Boys	5	Wrap-1X4-Prismatic-Surface	(2) KT-LED10T8-48G-840-E & (1) KTLD-2LT8-UV-10C-VDIM	LRF2-OCR2B-P-WH/MRF2-8S-DV-WH
4342	Mt Diablo Elementary	- PFC	1	Keyless -Medium-Open - no lens-Surface	LEDFLUSHDRM020D9SC315INWHM	MS-OP56M2-DV-WH
4343	Mt Diablo Elementary	- Girls	5	Wrap-1X4-Prismatic-Surface	(2) KT-LED10T8-48G-840-E & (1) KTLD-2LT8-UV-10C-VDIM	LRF2-OCR2B-P-WH/MRF2-8S-DV-WH
4344	Mt Diablo Elementary	- Classroom 8	4	Direct/Indirect-1X12-Louvre-Aircraft Cable IO	(2) KT-LED10T8-48G-840-E & (1) KTLD-2LT8-UV-10C-VDIM	FCIS-010; PJ2-3BRL-XXX-L01/PICO-WBX-ADAPT/CW-2-WH; LRF2-OCR2B-P-WH/LRF2-DCRB-WH
4345	Mt Diablo Elementary	- Classroom 9	4	Direct/Indirect-1X12-Louvre-Aircraft Cable IO	(2) KT-LED10T8-48G-840-E & (1) KTLD-2LT8-UV-10C-VDIM	FCIS-010; PJ2-3BRL-XXX-L01/PICO-WBX-ADAPT/CW-2-WH; LRF2-OCR2B-P-WH/LRF2-DCRB-WH
4346	Mt Diablo Elementary	- Classroom 17	9	Wrap-1X4-Prismatic-Pendant	KT-CWLED44PS-4-8CSA-VDIM / KT-CWLED-SLB-1-KIT	KTSL-FC2-12V-SM-PIR; KTSL-WS1-B-SG/ G2
4347	Mt Diablo Elementary	- Classroom 16	9	Wrap-1X4-Prismatic-Pendant	KT-CWLED44PS-4-8CSA-VDIM / KT-CWLED-SLB-1-KIT	KTSL-FC2-12V-SM-PIR; KTSL-WS1-B-SG/ G2
4348	Mt Diablo Elementary	- Classroom 15	9	Wrap-1X4-Prismatic-Pendant	KT-CWLED44PS-4-8CSA-VDIM / KT-CWLED-SLB-1-KIT	KTSL-FC2-12V-SM-PIR; KTSL-WS1-B-SG/ G2
4349	Mt Diablo Elementary	- Classroom 14	9	Wrap-1X4-Prismatic-Pendant	KT-CWLED44PS-4-8CSA-VDIM / KT-CWLED-SLB-1-KIT	KTSL-FC2-12V-SM-PIR; KTSL-WS1-B-SG/ G2
4350	Mt Diablo Elementary	- Workroom restroom	1	Vanity-LED-Frosted-Wall	NOT IN SCOPE	NA
4351	Mt Diablo Elementary	- Boys	2	Wrap-1X4-Prismatic-Surface	(2) KT-LED10T8-48G-840-E & (1) KTLD-2LT8-UV-10C-VDIM	MS-OP56-DDV-WH
4352	Mt Diablo Elementary	- Boiler	2	Vapor Tight-1X4-Prismatic-Wall	KT-VTLED44PS-4A-8CSA-VDIM	KTS-MW3-UV-KO-K2
4353	Mt Diablo Elementary	- Custodial	1	Keyless -Medium-Open - no lens-Surface	LEDFLUSHDRM020D9SC315INWHM	MS-OP56M2-DV-WH
4354	Mt Diablo Elementary	- Girls	2	Wrap-1X4-Prismatic-Surface	(2) KT-LED10T8-48G-840-E & (1) KTLD-2LT8-UV-10C-VDIM	MS-OP56-DDV-WH
4355	Mt Diablo Elementary	- Supply	1	Wrap-1X4-Prismatic-Surface	KT-CWLED44PS-4-8CSA-VDIM / KT-CWLED-SLB-1-KIT	KTSL-FC2-12V-SM-PIR
4356	Mt Diablo Elementary	- Supply Data	1	Wrap-1X4-Prismatic-Surface	KT-CWLED44PS-4-8CSA-VDIM / KT-CWLED-SLB-1-KIT	KTSL-FC2-12V-SM-PIR
4357	Mt Diablo Elementary	- Classroom 13	9	Direct/Indirect-1X8-Prismatic-Pendant	(2) LED36T8/G/8/840 & (1) LED36T8/DR/D2L	FCIS-010; PJ2-3BRL-XXX-L01/PICO-WBX-ADAPT/CW-2-WH; LRF2-OCR2B-P-WH/LRF2-DCRB-WH
4358	Mt Diablo Elementary	- Classroom 12	9	Direct/Indirect-1X8-Prismatic-Pendant	(2) LED36T8/G/8/840 & (1) LED36T8/DR/D2L	FCIS-010; PJ2-3BRL-XXX-L01/PICO-WBX-ADAPT/CW-2-WH; LRF2-OCR2B-P-WH/LRF2-DCRB-WH
4359	Mt Diablo Elementary	- Multipurpose room	3	Exit w/BBU-White-Red-Recessed	NOT IN SCOPE	NA

Line	Site	Area	Fixture/Lamp Qty	Existing Fixture/Lamp	Proposed Fixture/lamp	Controls
4360	Mt Diablo Elementary	- Multipurpose room		Exit w/BBU-White-Red-Recessed	NOT IN SCOPE	NA
4361	Mt Diablo Elementary	- Classroom 11	9	Wrap-1X8-Prismatic-Surface	KT-CWLED44PS-4-8CSA-VDIM / KT-CWLED-SLB-1-KIT (CR)	KTSL-FC2-12V-SM-PIR; KTSL-WS1-B-SG/ G2
4362	Mt Diablo Elementary	- Supply 10B	2	Wrap-1X8-Prismatic-Surface	KT-CWLED44PS-4-8CSA-VDIM / KT-CWLED-SLB-1-KIT (CR)	KTSL-FC2-12V-SM-PIR
4363	Mt Diablo Elementary	- PFC	1	Square-Medium-Prismatic-Recessed	CANOPYS4A/020UNVD85C2/C5/BZ	MS-OPS6M2-DV-WH
4364	Mt Diablo Elementary	- PFC	1	Square-Medium-Open - no lens-Recessed	CANOPYS4A/020UNVD85C2/C5/BZ	MS-OPS6M2-DV-WH
4365	Mt Diablo Elementary	- Workroom 10A	2	Wrap-1X8-Prismatic-Surface	KT-CWLED44PS-4-8CSA-VDIM / KT-CWLED-SLB-1-KIT (CR)	KTSL-FC2-12V-SM-PIR
4366	Mt Diablo Elementary	- Boiler	2	Vapor Tight-1X4-Prismatic-Wall	KT-VTLED44PS-4A-8CSA-VDIM	KTS-MW3-UV-KO-K2
4367	Mt Diablo Elementary	- Equipment	1	Drum-Medium-Open - no lens-Surface	KT-LED9A19-O-940	MS-OPS6M2-DV-WH
4368	Mt Diablo Elementary	- driveway island	2	Pole top mast-LED-Clear-Pole	NOT IN SCOPE	NA
4369	Mt Diablo Elementary	- Staff restroom	1	Wrap-1X8-Prismatic-Surface	KT-CWLED44PS-4-8CSA-VDIM / KT-CWLED-SLB-1-KIT (CR)	KTSL-FC2-12V-SM-PIR
4370	Mt Diablo Elementary	- Custodial	1	Jelly Jar-Medium-Prismatic-Surface	KT-LED20A21-O-E26-850	MS-OPS6M2-DV-WH
4371	Mt Diablo Elementary	- Girls restroom	2	Wrap-1X4-Prismatic-Surface	(2) KT-LED10T8-48G-840-E & (1) KTLD-2LT8-UV-10C-VDIM	LRF2-OCR2B-P-WH/MRF2-8S-DV-WH/MA-AS-WH
4372	Mt Diablo Elementary	- Classroom rear towards tables	1	Wallpack-Medium-Prismatic-Wall	NOT IN SCOPE	NA
4373	Mt Diablo Elementary	- Classroom 21	9	Wrap-1X4-Prismatic-Pendant	KT-CWLED44PS-4-8CSA-VDIM / KT-CWLED-SLB-1-KIT	KTSL-FC2-12V-SM-PIR; KTSL-WS1-B-SG/ G2
4374	Mt Diablo Elementary	- Classroom 20	9	Wrap-1X4-Prismatic-Pendant	KT-CWLED44PS-4-8CSA-VDIM / KT-CWLED-SLB-1-KIT	KTSL-FC2-12V-SM-PIR; KTSL-WS1-B-SG/ G2
4375	Mt Diablo Elementary	- Classroom 19	9	Wrap-1X4-Prismatic-Pendant	KT-CWLED44PS-4-8CSA-VDIM / KT-CWLED-SLB-1-KIT	KTSL-FC2-12V-SM-PIR; KTSL-WS1-B-SG/ G2
4376	Mt Diablo Elementary	- Classroom rear towards tables	1	Wallpack-Medium-Prismatic-Wall	NOT IN SCOPE	NA
4377	Mt Diablo Elementary	- Custodial	2	Drum-Plug-in 2 Pin-Frosted-Surface	LEDFLUSHDRM020D9SC315INWHM	NA
4378	Mt Diablo Elementary	- Admin reception	6	Wrap-2X4-Prismatic-Surface	KT-CWLED44PS-4-8CSA-VDIM / KT-CWLED-SLB-1-KIT	KTSL-FC2-12V-SM-PIR
4379	Mt Diablo Elementary	- Admin workroom	2	Wrap-1X4-Prismatic-Surface	KT-CWLED44PS-4-8CSA-VDIM / KT-CWLED-SLB-1-KIT	KTSL-FC2-12V-SM-PIR
4380	Mt Diablo Elementary	- Classroom side walkway	1	Wallpack-Medium-Prismatic-Wall	NOT IN SCOPE	NA
4381	Mt Diablo Elementary	- Classroom door walkway	1	Wallpack-Medium-Prismatic-Wall	NOT IN SCOPE	NA
4382	Mt Diablo Elementary	- Classroom door walkway	1	Wallpack-Medium-Prismatic-Wall	NOT IN SCOPE	NA
4383	Mt Diablo Elementary	- Classroom door towards playground	1	Wallpack-Medium-Prismatic-Wall	NOT IN SCOPE	NA
4384	Mt Diablo Elementary	- Restroom door canopy	1	Square-Medium-Prismatic-Recessed	NOT IN SCOPE	NA
4385	Mt Diablo Elementary	- Restroom door canopy	1	Square-Medium-Prismatic-Recessed	NOT IN SCOPE	NA
4386	Mt Diablo Elementary	- Admin workroom storage	1	Jelly Jar-Medium-Open - no lens-Wall	KT-LED9A19-O-940	MS-OPS6M2-DV-WH
4387	Mt Diablo Elementary	- Classroom rear walkway	2	Wallpack-Medium-Prismatic-Wall	NOT IN SCOPE	NA
4388	Mt Diablo Elementary	- Admin principal	2	Wrap-1X4-Prismatic-Surface	KT-CWLED44PS-4-8CSA-VDIM / KT-CWLED-SLB-1-KIT	KTSL-FC2-12V-SM-PIR
4389	Mt Diablo Elementary	- Classroom walkway canopy	8	Square-Medium-Clear-Recessed	NOT IN SCOPE	NA
4390	Mt Diablo Elementary	- Classroom walkway canopy	6	Square-Medium-Clear-Recessed	NOT IN SCOPE	NA
4391	Mt Diablo Elementary	- Classroom walkway canopy	8	Square-Medium-Clear-Recessed	NOT IN SCOPE	NA
4392	Mt Diablo Elementary	- Admin office manager	2	Wrap-2X4-Prismatic-Surface	KT-CWLED44PS-4-8CSA-VDIM / KT-CWLED-SLB-1-KIT	KTSL-FC2-12V-SM-PIR; KTSL-WS1-B-SG/ G2
4393	Mt Diablo Elementary	- Admin office nurse	2	Wrap-1X4-Prismatic-Surface	KT-CWLED44PS-4-8CSA-VDIM / KT-CWLED-SLB-1-KIT	KTSL-FC2-12V-SM-PIR; KTSL-WS1-B-SG/ G2
4394	Mt Diablo Elementary	- Classroom walkway canopy	6	Square-Medium-Clear-Recessed	NOT IN SCOPE	NA
4395	Mt Diablo Elementary	- Classroom walkway canopy	8	Square-Medium-Clear-Recessed	NOT IN SCOPE	NA
4396	Mt Diablo Elementary	- Classroom walkway canopy	4	Square-Medium-Clear-Recessed	NOT IN SCOPE	NA
4397	Mt Diablo Elementary	- Classroom walkway canopy	6	Square-Medium-Clear-Recessed	NOT IN SCOPE	NA
4398	Mt Diablo Elementary	- Admin office nurse restroom	1	Drum-Plug-in 2 Pin-Frosted-Surface	LEDFLUSHDRM020D9SC315INWHM	MS-OPS6M2-DV-WH
4399	Mt Diablo Elementary	- Lunch table floods	2	Flood-LED-Clear-Pole	NOT IN SCOPE	NA
4400	Mt Diablo Elementary	- Admin office	2	Wrap-1X4-Prismatic-Surface	KT-CWLED44PS-4-8CSA-VDIM / KT-CWLED-SLB-1-KIT	KTSL-FC2-12V-SM-PIR; KTSL-WS1-B-SG/ G2
4401	Mt Diablo Elementary	- Daycare door	1	Wallpack-LED-Frosted-Wall	NOT IN SCOPE	NA
4402	Mt Diablo Elementary	- Daycare door	1	Jelly Jar-Plug-in 2 Pin-Prismatic-Wall	NOT IN SCOPE	NA
4403	Mt Diablo Elementary	- Daycare door	1	Jelly Jar-Plug-in 2 Pin-Prismatic-Wall	NOT IN SCOPE	NA
4404	Mt Diablo Elementary	- Daycare door	1	Jelly Jar-Plug-in 2 Pin-Prismatic-Wall	NOT IN SCOPE	NA
4405	Mt Diablo Elementary	- Restroom doors	2	Wallpack-Medium-Prismatic-Wall	NOT IN SCOPE	NA
4406	Mt Diablo Elementary	- Admin large workroom	6	Wrap-2X4-Prismatic-Surface	KT-CWLED44PS-4-8CSA-VDIM / KT-CWLED-SLB-1-KIT	KTSL-FC2-12V-SM-PIR
4407	Mt Diablo Elementary	- Admin large workroom men	1	Drum-Plug-in 2 Pin-Frosted-Surface	LEDFLUSHDRM020D9SC315INWHM	MS-OPS6M2-DV-WH
4408	Mt Diablo Elementary	- Admin large workroom women	3	Drum-Plug-in 2 Pin-Frosted-Surface	LEDFLUSHDRM020D9SC315INWHM	MS-OPS6M2-DV-WH
4409	Mt Diablo Elementary	- Classroom doors walkway	2	Wallpack-Medium-Prismatic-Wall	NOT IN SCOPE	NA
4410	Mt Diablo Elementary	- Classroom doors walkway	2	Wallpack-Medium-Prismatic-Wall	NOT IN SCOPE	NA

Line	Site	Area	Fixture/Lamp Qty	Existing Fixture/Lamp	Proposed Fixture/lamp	Controls
4411	Mt Diablo Elementary	- Classroom side walkway	1	Wallpack-Medium-Prismatic-Wall	NOT IN SCOPE	NA
4412	Mt Diablo Elementary	- Classroom side walkway	1	Wallpack-Medium-Prismatic-Wall	NOT IN SCOPE	NA
4413	Mt Diablo Elementary	- Classroom door canopy	1	Square-Medium-Clear-Recessed	NOT IN SCOPE	NA
4414	Mt Diablo Elementary	- Library	9	Direct/Indirect-1X8-Prismatic-Pendant	(2) LED36T8/G/8/840 & (1) LED36T8/DR/D2L	FCIS-010; PJ2-3BRL-XXX-L01/PICO-WBX-ADAPT/CW-2-WH; LRF2-OCR2B-P-WH/LRF2-DCRB-WH
4415	Mt Diablo Elementary	- Classroom door canopy	1	Square-Medium-Clear-Recessed	NOT IN SCOPE	NA
4416	Mt Diablo Elementary	- Library nook	1	Direct/Indirect-1X8-Prismatic-Pendant	(2) LED36T8/G/8/840 & (1) LED36T8/DR/D2L	FCIS-010; PJ2-3BRL-XXX-L01/PICO-WBX-ADAPT/CW-2-WH; LRF2-OCR2B-P-WH/LRF2-DCRB-WH
4417	Mt Diablo Elementary	- Library office	4	Direct/Indirect-1X8-Prismatic-Pendant	(2) LED36T8/G/8/840 & (1) LED36T8/DR/D2L	FCIS-010; PJ2-3BRL-XXX-L01/PICO-WBX-ADAPT/CW-2-WH; LRF2-OCR2B-P-WH/LRF2-DCRB-WH
4418	Mt Diablo Elementary	- Library supply	1	Direct/Indirect-1X8-Prismatic-Pendant	(2) LED36T8/G/8/840 & (1) LED36T8/DR/D2L	FCIS-010; PJ2-3BRL-XXX-L01/PICO-WBX-ADAPT/CW-2-WH; LRF2-OCR2B-P-WH/LRF2-DCRB-WH
4419	Mt Diablo Elementary	- Classroom 17	9	Direct/Indirect-1X8-Prismatic-Pendant	(2) LED36T8/G/8/840 & (1) LED36T8/DR/D2L	FCIS-010; PJ2-3BRL-XXX-L01/PICO-WBX-ADAPT/CW-2-WH; LRF2-OCR2B-P-WH/LRF2-DCRB-WH
4420	Mt Diablo Elementary	- Classroom 18	9	Wrap-1X4-Prismatic-Pendant	KT-CWLED44PS-4-8CSA-VDIM / KT-CWLED-SLB-1-KIT	KTSL-FC2-12V-SM-PIR; KTSL-WS1-B-SG/ G2
4421	Mt Diablo Elementary	- Boys	3	Box-2X4-Prismatic-Surface	KT-CBLED30PS-24B-8CSA-VDIM / KT-CBLED-SM-24-KIT	KTSL-FC2-12V-SM-PIR
4422	Mt Diablo Elementary	- Custodial	1	Box-2X4-Prismatic-Surface	KT-CBLED30PS-24B-8CSA-VDIM / KT-CBLED-SM-24-KIT	KTSL-FC2-12V-SM-PIR
4423	Mt Diablo Elementary	- Girls	3	Box-2X4-Prismatic-Surface	KT-CBLED30PS-24B-8CSA-VDIM / KT-CBLED-SM-24-KIT	KTSL-FC2-12V-SM-PIR
4424	Mt Diablo Elementary	- Classroom door canopy	1	Square-Medium-Clear-Recessed	NOT IN SCOPE	NA
4425	Mt Diablo Elementary	- Classroom door canopy	1	Square-Medium-Clear-Recessed	NOT IN SCOPE	NA
4426	Mt Diablo Elementary	- Classroom 40	4	Direct/Indirect-1X12-Louvre-Aircraft Cable IO	(2) KT-LED10T8-48G-840-E & (1) KTLD-2LT8-UV-10C-VDIM	FCIS-010; PJ2-3BRL-XXX-L01/PICO-WBX-ADAPT/CW-2-WH; LRF2-OCR2B-P-WH/LRF2-DCRB-WH
4427	Mt Diablo Elementary	- Classroom door canopy	1	Square-Medium-Clear-Recessed	NOT IN SCOPE	NA
4428	Mt Diablo Elementary	- Classroom 39	4	Direct/Indirect-1X12-Louvre-Aircraft Cable IO	(2) KT-LED10T8-48G-840-E & (1) KTLD-2LT8-UV-10C-VDIM	FCIS-010; PJ2-3BRL-XXX-L01/PICO-WBX-ADAPT/CW-2-WH; LRF2-OCR2B-P-WH/LRF2-DCRB-WH
4429	Mt Diablo Elementary	- Classroom door canopy	1	Square-Medium-Clear-Recessed	NOT IN SCOPE	NA
4430	Mt Diablo Elementary	- Classroom 38	4	Direct/Indirect-1X12-Louvre-Aircraft Cable IO	(2) KT-LED10T8-48G-840-E & (1) KTLD-2LT8-UV-10C-VDIM	FCIS-010; PJ2-3BRL-XXX-L01/PICO-WBX-ADAPT/CW-2-WH; LRF2-OCR2B-P-WH/LRF2-DCRB-WH
4431	Mt Diablo Elementary	- Classroom 37	4	Direct/Indirect-1X12-Louvre-Aircraft Cable IO	(2) KT-LED10T8-48G-840-E & (1) KTLD-2LT8-UV-10C-VDIM	FCIS-010; PJ2-3BRL-XXX-L01/PICO-WBX-ADAPT/CW-2-WH; LRF2-OCR2B-P-WH/LRF2-DCRB-WH
4432	Mt Diablo Elementary	- Classroom 36	4	Direct/Indirect-1X12-Louvre-Aircraft Cable IO	(2) KT-LED10T8-48G-840-E & (1) KTLD-2LT8-UV-10C-VDIM	FCIS-010; PJ2-3BRL-XXX-L01/PICO-WBX-ADAPT/CW-2-WH; LRF2-OCR2B-P-WH/LRF2-DCRB-WH
4433	Mt Diablo Elementary	- Classroom 35	4	Direct/Indirect-1X12-Louvre-Aircraft Cable IO	(2) KT-LED10T8-48G-840-E & (1) KTLD-2LT8-UV-10C-VDIM	FCIS-010; PJ2-3BRL-XXX-L01/PICO-WBX-ADAPT/CW-2-WH; LRF2-OCR2B-P-WH/LRF2-DCRB-WH
4434	Mt Diablo Elementary	- Classroom 29	4	Direct/Indirect-1X12-Louvre-Aircraft Cable IO	(2) KT-LED10T8-48G-840-E & (1) KTLD-2LT8-UV-10C-VDIM	FCIS-010; PJ2-3BRL-XXX-L01/PICO-WBX-ADAPT/CW-2-WH; LRF2-OCR2B-P-WH/LRF2-DCRB-WH
4435	Mt Diablo Elementary	- Classroom 30	4	Direct/Indirect-1X12-Louvre-Aircraft Cable IO	(2) KT-LED10T8-48G-840-E & (1) KTLD-2LT8-UV-10C-VDIM	FCIS-010; PJ2-3BRL-XXX-L01/PICO-WBX-ADAPT/CW-2-WH; LRF2-OCR2B-P-WH/LRF2-DCRB-WH
4436	Mt Diablo Elementary	- Classroom 31	4	Direct/Indirect-1X12-Louvre-Aircraft Cable IO	(2) KT-LED10T8-48G-840-E & (1) KTLD-2LT8-UV-10C-VDIM	FCIS-010; PJ2-3BRL-XXX-L01/PICO-WBX-ADAPT/CW-2-WH; LRF2-OCR2B-P-WH/LRF2-DCRB-WH
4437	Mt Diablo Elementary	- Classroom 32	4	Direct/Indirect-1X12-Louvre-Aircraft Cable IO	(2) KT-LED10T8-48G-840-E & (1) KTLD-2LT8-UV-10C-VDIM	FCIS-010; PJ2-3BRL-XXX-L01/PICO-WBX-ADAPT/CW-2-WH; LRF2-OCR2B-P-WH/LRF2-DCRB-WH
4438	Mt Diablo Elementary	- Classroom 33	4	Direct/Indirect-1X12-Louvre-Aircraft Cable IO	(2) KT-LED10T8-48G-840-E & (1) KTLD-2LT8-UV-10C-VDIM	FCIS-010; PJ2-3BRL-XXX-L01/PICO-WBX-ADAPT/CW-2-WH; LRF2-OCR2B-P-WH/LRF2-DCRB-WH
4439	Mt Diablo Elementary	- Classroom 34	4	Direct/Indirect-1X12-Louvre-Aircraft Cable IO	(2) KT-LED10T8-48G-840-E & (1) KTLD-2LT8-UV-10C-VDIM	FCIS-010; PJ2-3BRL-XXX-L01/PICO-WBX-ADAPT/CW-2-WH; LRF2-OCR2B-P-WH/LRF2-DCRB-WH
4440	Mt Diablo Elementary	- Center pod	16	Troffer-2X4-Prismatic-Recessed	KT-RKIT30PS-24DB-8CSA-VDIM	KTSL-FC2-12V-SM-PIR; KTSL-WS1-B-SG/ G2
4441	Mt Diablo Elementary	- Center pod hall	1	Box-1X4-Prismatic-Surface	KT-CWLED44PS-4-8CSA-VDIM / KT-CWLED-SLB-1-KIT	KTSL-FC2-12V-SM-PIR
4442	Mt Diablo Elementary	- Center pod hall	1	Box-1X4-Prismatic-Surface	KT-CWLED44PS-4-8CSA-VDIM / KT-CWLED-SLB-1-KIT	KTSL-FC2-12V-SM-PIR
4443	Mt Diablo Elementary	- Classroom 22	19	Troffer-2X4-Prismatic-Recessed	KT-RKIT30PS-24DB-8CSA-VDIM	KTSL-FC2-12V-SM-PIR; KTSL-WS1-B-SG/ G2
4444	Mt Diablo Elementary	- Classroom 23	19	Troffer-2X4-Prismatic-Recessed	KT-RKIT30PS-24DB-8CSA-VDIM	KTSL-FC2-12V-SM-PIR; KTSL-WS1-B-SG/ G2
4445	Mt Diablo Elementary	- Classroom 24	19	Troffer-2X4-Prismatic-Recessed	KT-RKIT30PS-24DB-8CSA-VDIM	KTSL-FC2-12V-SM-PIR; KTSL-WS1-B-SG/ G2
4446	Mt Diablo Elementary	- Classroom 25	19	Troffer-2X4-Prismatic-Recessed	KT-RKIT30PS-24DB-8CSA-VDIM	KTSL-FC2-12V-SM-PIR; KTSL-WS1-B-SG/ G2
4447	Mt Diablo Elementary	- Classroom 26	19	Troffer-2X4-Prismatic-Recessed	KT-RKIT30PS-24DB-8CSA-VDIM	KTSL-FC2-12V-SM-PIR; KTSL-WS1-B-SG/ G2
4448	Mt Diablo Elementary	- Classroom 27	19	Troffer-2X4-Prismatic-Recessed	KT-RKIT30PS-24DB-8CSA-VDIM	KTSL-FC2-12V-SM-PIR; KTSL-WS1-B-SG/ G2
4449	Mt Diablo Elementary	- Speech 28	13	Troffer-2X4-Prismatic-Recessed	KT-RKIT30PS-24DB-8CSA-VDIM	KTSL-FC2-12V-SM-PIR; KTSL-WS1-B-SG/ G2
4450	Mt Diablo Elementary	- Copy	2	Wrap-1X4-Prismatic-Surface	KT-CWLED44PS-4-8CSA-VDIM / KT-CWLED-SLB-1-KIT	KTSL-FC2-12V-SM-PIR

Line	Site	Area	Fixture/Lamp Qty	Existing Fixture/Lamp	Proposed Fixture/lamp	Controls
4451	Mt Diablo Elementary	- Workroom	3	Troffer-2X4-Prismatic-Recessed	KT-RKIT30PS-24DB-8CSA-VDIM	KTSL-FC2-12V-SM-PIR
4452	Mt Diablo Elementary	- Conference	5	Troffer-2X4-Prismatic-Recessed	KT-RKIT30PS-24DB-8CSA-VDIM	KTSL-FC2-12V-SM-PIR; KTSL-WS1-B-SG/ G2
4453	Mt Diablo Elementary	- Speech 28 storage	1	Box-1X4-Prismatic-Surface	KT-CWLED44PS-4-8CSA-VDIM / KT-CWLED-SLB-1-KIT	KTSL-FC2-12V-SM-PIR
4454	Mt Diablo Elementary	- MPR stage	8	Wrap-1X4-Prismatic-Surface	KT-CWLED44PS-4-8CSA-VDIM / KT-CWLED-SLB-1-KIT	KTSL-FC2-12V-SM-PIR
4455	Mt Diablo Elementary	- MPR stage stair	1	Wrap-1X4-Prismatic-Surface	KT-CWLED44PS-4-8CSA-VDIM / KT-CWLED-SLB-1-KIT	KTSL-FC2-12V-SM-PIR
4456	Mt Diablo Elementary	- MPR stage stair sound room	1	Wrap-1X4-Prismatic-Surface	KT-CWLED44PS-4-8CSA-VDIM / KT-CWLED-SLB-1-KIT	KTSL-FC2-12V-SM-PIR
4457	Mt Diablo Elementary	- MPR stage office	1	Wrap-1X4-Prismatic-Surface	KT-CWLED44PS-4-8CSA-VDIM / KT-CWLED-SLB-1-KIT	KTSL-FC2-12V-SM-PIR; KTSL-WS1-B-SG/ G2
4458	Mt Diablo Elementary	- MPR stage lift	1	Wrap-1X4-Prismatic-Surface	KT-CWLED44PS-4-8CSA-VDIM / KT-CWLED-SLB-1-KIT	KTSL-FC2-12V-SM-PIR
4459	Mt Diablo Elementary	- Multipurpose room	15	2x2 Troffer-Mogul-Prismatic-Recessed	F-22LT-D2YHOH-40-D-OBS	NA
4460	Mt Diablo Elementary	- MPR kitchen	9	Troffer-2X4-Prismatic-Recessed	KT-RKIT30PS-24DB-8CSA-VDIM	KTSL-FC2-12V-SM-PIR; KTSL-WS1-B-SG/ G2
4461	Mt Diablo Elementary	- MPR kitchen	2	Jelly Jar-Medium-Clear-Surface	KT-LED9A19-O-940	NA
4462	Mt Diablo Elementary	- MPR kitchen office	2	Troffer-2X4-Prismatic-Recessed IO	KT-RKIT30PS-24DB-8CSA-VDIM	KTSL-FC2-12V-SM-PIR; KTSL-WS1-B-SG/ G2
4463	Mt Diablo Elementary	- MPR band	6	Troffer-2X4-Prismatic-Recessed IO	KT-RKIT30PS-24DB-8CSA-VDIM	KTSL-FC2-12V-SM-PIR; KTSL-WS1-B-SG/ G2
4464	Mt Diablo Elementary	- Custodial	1	Troffer-2X4-Prismatic-Recessed	KT-RKIT30PS-24DB-8CSA-VDIM	KTSL-FC2-12V-SM-PIR
4465	Mt Diablo Elementary	- MPR exterior restroom	1	Troffer-1X4-Prismatic-Recessed	KT-RKIT35PS-14DB-8CSA-VDIM	KTSL-FC2-12V-SM-PIR
4466	Mt Diablo Elementary	- Admin toward driveway	1	Wallpack-Mogul-Prismatic-Wall	KT-WPLED55-M1-8CSB-VDIM/ MW	NA
4467	Mt Diablo Elementary	- Classroom door walkway	1	Wallpack-Plug-in 4 Pin-Prismatic-Wall	KT-WPLED20-S1-8CSB-VDIM	NA
4468	Mt Diablo Elementary	- Classroom side toward street	1	Wallpack-Plug-in 4 Pin-Prismatic-Wall	KT-WPLED20-S1-8CSB-VDIM	NA
4469	Mt Diablo Elementary	- Classroom rear door towards tables	1	Wallpack-Plug-in 4 Pin-Prismatic-Wall	KT-WPLED20-S1-8CSB-VDIM	NA
4470	Mt Diablo Elementary	- Classroom patio	3	Square-Medium-Prismatic-Recessed	CANOPYS4A/020UNVD8SC2/C5/BZ	NA
4471	Mt Diablo Elementary	- Classroom patio	1	Square-Medium-Prismatic-Recessed	CANOPYS4A/020UNVD8SC2/C5/BZ	NA
4472	Mt Diablo Elementary	- Classroom patio	1	Square-Medium-Prismatic-Recessed	CANOPYS4A/020UNVD8SC2/C5/BZ	NA
4473	Mt Diablo Elementary	- Classroom patio	1	Square-Medium-Prismatic-Recessed	CANOPYS4A/020UNVD8SC2/C5/BZ	NA
4474	Mt Diablo Elementary	- Classroom patio	1	Square-Medium-Prismatic-Recessed	CANOPYS4A/020UNVD8SC2/C5/BZ	NA
4475	Mt Diablo Elementary	- Classroom rear grass	2	Wallpack-Mogul-Prismatic-Wall	KT-WPLED55-M1-8CSB-VDIM/ MW	NA
4476	Mt Diablo Elementary	- Classroom side walkway	1	Wallpack-Mogul-Prismatic-Wall	KT-WPLED55-M1-8CSB-VDIM/ MW	NA
4477	Mt Diablo Elementary	- Classroom side towards playground	1	Wallpack-Mogul-Prismatic-Wall	KT-WPLED55-M1-8CSB-VDIM/ MW	NA
4478	Mt Diablo Elementary	- Classroom rear grass	2	Wallpack-Mogul-Prismatic-Wall	KT-WPLED55-M1-8CSB-VDIM/ MW	NA
4479	Mt Diablo Elementary	- Classroom rear grass	2	Wallpack-Mogul-Prismatic-Wall	KT-WPLED55-M1-8CSB-VDIM/ MW	NA
4480	Mt Diablo Elementary	- Classroom side towards playground	1	Wallpack-Mogul-Prismatic-Wall	KT-WPLED55-M1-8CSB-VDIM/ MW	NA
4481	Mt Diablo Elementary	- Classroom rear walkway	2	Wallpack-Mogul-Prismatic-Wall	KT-WPLED55-M1-8CSB-VDIM/ MW	NA
4482	Mt Diablo Elementary	- Classroom side walkway	1	Wallpack-Mogul-Prismatic-Wall	KT-WPLED55-M1-8CSB-VDIM/ MW	NA
4483	Mt Diablo Elementary	- Classroom side walkway	1	Wallpack-Mogul-Prismatic-Wall	KT-WPLED55-M1-8CSB-VDIM/ MW	NA
4484	Mt Diablo Elementary	- Classroom rear walkway	2	Wallpack-Mogul-Prismatic-Wall	KT-WPLED55-M1-8CSB-VDIM/ MW	NA
4485	Mt Diablo Elementary	- Classroom side walkway	1	Wallpack-Mogul-Prismatic-Wall	KT-WPLED55-M1-8CSB-VDIM/ MW	NA
4486	Mt Diablo Elementary	- MPR side walkway	1	Wallpack-Mogul-Prismatic-Wall	KT-WPLED55-M1-8CSB-VDIM/ MW	NA
4487	Mt Diablo Elementary	- MPR door canopy	1	6-in Can-Mogul-Prismatic-Recessed	KT-RDLED18PS-6A-8CSG-VDIM	KTSL-FC1-UV-KO; KTSL-FC1-UV-KO-PIR
4488	Mt Diablo Elementary	- MPR door canopy	1	6-in Can-Mogul-Prismatic-Recessed	KT-RDLED18PS-6A-8CSG-VDIM	KTSL-FC1-UV-KO; KTSL-FC1-UV-KO-PIR
4489	Mt Diablo Elementary	- MPR side walkway	1	Wallpack-Mogul-Prismatic-Wall	KT-WPLED55-M1-8CSB-VDIM/ MW	NA
4490	Mt Diablo Elementary	- MPR door canopy	1	6-in Can-Mogul-Prismatic-Recessed	KT-RDLED18PS-6A-8CSG-VDIM	KTSL-FC1-UV-KO; KTSL-FC1-UV-KO-PIR
4491	Mt Diablo Elementary	- MPR side walkway	1	Wallpack-Mogul-Prismatic-Wall	KT-WPLED55-M1-8CSB-VDIM/ MW	NA
4492	Mt Diablo Elementary	- MPR door canopy	1	6-in Can-Mogul-Prismatic-Recessed	KT-RDLED18PS-6A-8CSG-VDIM	KTSL-FC1-UV-KO; KTSL-FC1-UV-KO-PIR
4493	Mt Diablo Elementary	- MPR side walkway	1	Wallpack-Mogul-Prismatic-Wall	KT-WPLED55-M1-8CSB-VDIM/ MW	NA
4494	Mt Diablo Elementary	- Classroom rear walkway	1	Wallpack-Mogul-Prismatic-Wall	KT-WPLED55-M1-8CSB-VDIM/ MW	NA
4495	Mt Diablo Elementary	- Classroom side walkway	1	Wallpack-Mogul-Prismatic-Wall	KT-WPLED55-M1-8CSB-VDIM/ MW	NA
4496	Mt. Diablo High	Music Building - M2 Class	2	Exit/Emergency Combo-White-Green-Surface	NOT IN SCOPE	NA
4497	Mt. Diablo High	Music Building - M1 Class	2	Exit/Emergency Combo-White-Green-Surface	NOT IN SCOPE	NA
4498	Mt. Diablo High	Science Building - S1 Class	2	Exit/Emergency Combo-White-Green-Surface	NOT IN SCOPE	NA
4499	Mt. Diablo High	Science Building - S3 Class	2	Exit/Emergency Combo-White-Green-Surface	NOT IN SCOPE	NA
4500	Mt. Diablo High	Science Building - S5 Class	2	Exit/Emergency Combo-White-Green-Surface	NOT IN SCOPE	NA
4501	Mt. Diablo High	Music Building - M3 Entry Vestibule	1	Square-Medium-Frosted-Recessed	KT-LED9A19-O-940	NA

Line	Site	Area	Fixture/Lamp Qty	Existing Fixture/Lamp	Proposed Fixture/lamp	Controls
4502	Mt. Diablo High	Music Building - Unisex Restroom	1	Tamper Proof Wrap-1X4-Prismatic-Surface	KT-CWLED44PS-4-8CSA-VDIM / KT-CWLED-SLB-1-KIT	KTSL-FC2-12V-SM-PIR
4503	Mt. Diablo High	Science Building - S7 Class	2	Exit/Emergency Combo-White-Green-Surface	NOT IN SCOPE	NA
4504	Mt. Diablo High	Music Building - M3 Class	28	Direct/Indirect-1X8-Prismatic-Pendant	(4) KT-LED10T8-48G-840-E & (1) KTLD-4LT8-UV-10C-VDIM	FCIS-010; PJ2-3BRL-XXX-L01/PICO-WBX-ADAPT/CW-2-WH; LRF2-OCR2B-P-WH/LRF2-DCRB-WH
4505	Mt. Diablo High	Science Building - S9 Class	2	Exit/Emergency Combo-White-Green-Surface	NOT IN SCOPE	NA
4506	Mt. Diablo High	Music Building - M3 Instrument Storage	1	Box-2X4-Prismatic-Surface	KT-CWLED44PS-4-8CSA-VDIM / KT-CWLED-SLB-1-KIT	KTSL-FC2-12V-SM-PIR
4507	Mt. Diablo High	Music Building - M3 Office	1	Box-2X4-Prismatic-Surface	KT-CWLED44PS-4-8CSA-VDIM / KT-CWLED-SLB-1-KIT	KTSL-FC2-12V-SM-PIR; KTSL-WS1-B-SG/ G2
4508	Mt. Diablo High	Music Building - M3 Practice Room 1	2	Square-Medium-Frosted-Recessed	KT-LED9A19-O-940	NA
4509	Mt. Diablo High	Science Building - S10 Class	2	Exit/Emergency Combo-White-Red-Surface	NOT IN SCOPE	NA
4510	Mt. Diablo High	Music Building - M3 Practice Room 2	2	Square-Medium-Frosted-Recessed	KT-LED9A19-O-940	NA
4511	Mt. Diablo High	Science Building - S8 Class	2	Exit/Emergency Combo-White-Green-Surface	NOT IN SCOPE	NA
4512	Mt. Diablo High	Music Building - M3 Practice Room 2	3	Square-Medium-Frosted-Recessed	KT-LED9A19-O-940	NA
4513	Mt. Diablo High	Music Building - M1 / M2 Entry Vestibule	2	Square-Medium-Frosted-Recessed	KT-LED9A19-O-940	NA
4514	Mt. Diablo High	Music Building - Unisex Restroom	1	Tamper Proof Wrap-1X4-Prismatic-Surface	KT-CWLED44PS-4-8CSA-VDIM / KT-CWLED-SLB-1-KIT	KTSL-FC2-12V-SM-PIR
4515	Mt. Diablo High	Music Building - M2 Class	8	Direct/Indirect-1X8-Prismatic-Pendant	(4) KT-LED10T8-48G-840-E & (1) KTLD-4LT8-UV-10C-VDIM	FCIS-010; PJ2-3BRL-XXX-L01/PICO-WBX-ADAPT/CW-2-WH; LRF2-OCR2B-P-WH/LRF2-DCRB-WH
4516	Mt. Diablo High	Music Building - M2 Class	3	Direct/Indirect-1X4-Prismatic-Pendant	(2) KT-LED10T8-48G-840-E & (1) KTLD-2LT8-UV-10C-VDIM	FCIS-010; PJ2-3BRL-XXX-L01/PICO-WBX-ADAPT/CW-2-WH; LRF2-OCR2B-P-WH/LRF2-DCRB-WH
4517	Mt. Diablo High	Music Building - M2 Storage Closet	1	Porcelain-Medium-Open - no lens-Surface	KT-LED9A19-O-940	NA
4518	Mt. Diablo High	Music Building - M2 Storage Closet 2	1	Porcelain-Medium-Open - no lens-Surface	KT-LED9A19-O-940	NA
4519	Mt. Diablo High	Music Building - M1 / M2 Office	1	Box-2X4-Prismatic-Surface	KT-CWLED44PS-4-8CSA-VDIM / KT-CWLED-SLB-1-KIT	KTSL-FC2-12V-SM-PIR; KTSL-WS1-B-SG/ G2
4520	Mt. Diablo High	Music Building - M1 / M2 Office	1	Wrap-1X4-Prismatic-Surface	KT-CWLED44PS-4-8CSA-VDIM / KT-CWLED-SLB-1-KIT	KTSL-FC2-12V-SM-PIR; KTSL-WS1-B-SG/ G2
4521	Mt. Diablo High	Science Building - S6 Class	2	Exit/Emergency Combo-White-Green-Surface	NOT IN SCOPE	NA
4522	Mt. Diablo High	Music Building - M1 Class	14	Direct/Indirect-1X8-Prismatic-Pendant	(4) KT-LED10T8-48G-840-E & (1) KTLD-4LT8-UV-10C-VDIM	FCIS-010; PJ2-3BRL-XXX-L01/PICO-WBX-ADAPT/CW-2-WH; LRF2-OCR2B-P-WH/LRF2-DCRB-WH
4523	Mt. Diablo High	Music Building - M1 Class	3	Direct/Indirect-1X4-Prismatic-Pendant	(2) KT-LED10T8-48G-840-E & (1) KTLD-2LT8-UV-10C-VDIM	FCIS-010; PJ2-3BRL-XXX-L01/PICO-WBX-ADAPT/CW-2-WH; LRF2-OCR2B-P-WH/LRF2-DCRB-WH
4524	Mt. Diablo High	Music Building - M1 Storage Closet	1	Porcelain-Medium-Open - no lens-Surface	KT-LED9A19-O-940	NA
4525	Mt. Diablo High	Science Building - S4 Class	2	Exit/Emergency Combo-White-Green-Surface	NOT IN SCOPE	NA
4526	Mt. Diablo High	Music Building - M1 Storage Closet 2	1	Porcelain-Medium-Open - no lens-Surface	KT-LED9A19-O-940	NA
4527	Mt. Diablo High	Science Building - S1 Class	12	Direct/Indirect-1X8-Prismatic-Pendant	(4) KT-LED10T8-48G-840-E & (1) KTLD-4LT8-UV-10C-VDIM	FCIS-010; PJ2-3BRL-XXX-L01/PICO-WBX-ADAPT/CW-2-WH; (3) LRF2-OCR2B-P-WH/ (1) LRF2-DCRB-WH
4528	Mt. Diablo High	Science Building - S1 Class	3	Direct/Indirect-1X4-Prismatic-Pendant	(2) KT-LED10T8-48G-840-E & (1) KTLD-2LT8-UV-10C-VDIM	FCIS-010
4529	Mt. Diablo High	Science Building - S1A Workroom	4	Direct/Indirect-1X4-Prismatic-Pendant	(2) KT-LED10T8-48G-840-E & (1) KTLD-2LT8-UV-10C-VDIM	FCIS-010; PJ2-3BRL-XXX-L01/PICO-WBX-ADAPT/CW-2-WH; LRF2-OCR2B-P-WH/LRF2-DCRB-WH
4530	Mt. Diablo High	Science Building - S2 Class	2	Exit/Emergency Combo-White-Green-Surface	NOT IN SCOPE	NA
4531	Mt. Diablo High	Science Building - S3 Class	12	Direct/Indirect-1X8-Prismatic-Pendant	(4) KT-LED10T8-48G-840-E & (1) KTLD-4LT8-UV-10C-VDIM	FCIS-010; PJ2-3BRL-XXX-L01/PICO-WBX-ADAPT/CW-2-WH; (3) LRF2-OCR2B-P-WH/ (1) LRF2-DCRB-WH
4532	Mt. Diablo High	Science Building - S3 Class	3	Direct/Indirect-1X4-Prismatic-Pendant	(2) KT-LED10T8-48G-840-E & (1) KTLD-2LT8-UV-10C-VDIM	FCIS-010
4533	Mt. Diablo High	Science Building - S5 Class	12	Direct/Indirect-1X8-Prismatic-Pendant	(4) KT-LED10T8-48G-840-E & (1) KTLD-4LT8-UV-10C-VDIM	FCIS-010; PJ2-3BRL-XXX-L01/PICO-WBX-ADAPT/CW-2-WH; (3) LRF2-OCR2B-P-WH/ (1) LRF2-DCRB-WH
4534	Mt. Diablo High	Science Building - S5 Class	3	Direct/Indirect-1X4-Prismatic-Pendant	(2) KT-LED10T8-48G-840-E & (1) KTLD-2LT8-UV-10C-VDIM	FCIS-010
4535	Mt. Diablo High	Science Building - S5A Workroom	3	Direct/Indirect-4 foot-Frosted-Pendant	(2) KT-LED10T8-48G-840-E & (1) KTLD-2LT8-UV-10C-VDIM	FCIS-010; PJ2-3BRL-XXX-L01/PICO-WBX-ADAPT/CW-2-WH; LRF2-OCR2B-P-WH/LRF2-DCRB-WH
4536	Mt. Diablo High	Science Building - S7 Class	12	Direct/Indirect-1X8-Prismatic-Pendant	(4) KT-LED10T8-48G-840-E & (1) KTLD-4LT8-UV-10C-VDIM	FCIS-010; PJ2-3BRL-XXX-L01/PICO-WBX-ADAPT/CW-2-WH; (3) LRF2-OCR2B-P-WH/ (1) LRF2-DCRB-WH
4537	Mt. Diablo High	Science Building - S7 Class	3	Direct/Indirect-1X4-Prismatic-Pendant	(2) KT-LED10T8-48G-840-E & (1) KTLD-2LT8-UV-10C-VDIM	FCIS-010
4538	Mt. Diablo High	Science Building - S9 Class	14	Direct/Indirect-1X8-Prismatic-Pendant	(4) KT-LED10T8-48G-840-E & (1) KTLD-4LT8-UV-10C-VDIM	FCIS-010; PJ2-3BRL-XXX-L01/PICO-WBX-ADAPT/CW-2-WH; LRF2-OCR2B-P-WH/LRF2-DCRB-WH
4539	Mt. Diablo High	Science Building - S9 Storage	3	Direct/Indirect-1X4-Prismatic-Pendant	(2) KT-LED10T8-48G-840-E & (1) KTLD-2LT8-UV-10C-VDIM	FCIS-010; PJ2-3BRL-XXX-L01/PICO-WBX-ADAPT/CW-2-WH; LRF2-OCR2B-P-WH/LRF2-DCRB-WH
4540	Mt. Diablo High	Science Building - S10 Class	9	Direct/Indirect-1X8-Prismatic-Pendant	(4) KT-LED10T8-48G-840-E & (1) KTLD-4LT8-UV-10C-VDIM	FCIS-010; PJ2-3BRL-XXX-L01/PICO-WBX-ADAPT/CW-2-WH; (3) LRF2-OCR2B-P-WH/ (1) LRF2-DCRB-WH
4541	Mt. Diablo High	Science Building - S10 Class	3	Direct/Indirect-1X4-Prismatic-Pendant	(2) KT-LED10T8-48G-840-E & (1) KTLD-2LT8-UV-10C-VDIM	FCIS-010
4542	Mt. Diablo High	Science Building - S8 Class	9	Direct/Indirect-1X8-Prismatic-Pendant	(4) KT-LED10T8-48G-840-E & (1) KTLD-4LT8-UV-10C-VDIM	FCIS-010; PJ2-3BRL-XXX-L01/PICO-WBX-ADAPT/CW-2-WH; LRF2-OCR2B-P-WH/LRF2-DCRB-WH

Line	Site	Area	Fixture/Lamp Qty	Existing Fixture/Lamp	Proposed Fixture/lamp	Controls
4543	Mt. Diablo High	Science Building - Girls Restroom	1	Narrow Wrap-4 foot-Prismatic-Surface	KT-CWLED44PS-4-8CSA-VDIM / KT-CWLED-SLB-1-KIT	KTSL-FC2-12V-SM-PIR
4544	Mt. Diablo High	Science Building - Girls Restroom	1	Narrow Wrap-8 foot-Prismatic-Surface	KT-CWLED44PS-4-8CSA-VDIM / KT-CWLED-SLB-1-KIT (CR)	KTSL-FC2-12V-SM-PIR
4545	Mt. Diablo High	Science Building - Unisex Restroom	1	Narrow Wrap-4 foot-Prismatic-Surface	KT-CWLED44PS-4-8CSA-VDIM / KT-CWLED-SLB-1-KIT	KTSL-FC2-12V-SM-PIR
4546	Mt. Diablo High	Science Building - Custodian	1	Narrow Wrap-4 foot-Prismatic-Surface	KT-CWLED44PS-4-8CSA-VDIM / KT-CWLED-SLB-1-KIT	KTSL-FC2-12V-SM-PIR
4547	Mt. Diablo High	Science Building - Boys Restroom	1	Narrow Wrap-4 foot-Prismatic-Surface	KT-CWLED44PS-4-8CSA-VDIM / KT-CWLED-SLB-1-KIT	KTSL-FC2-12V-SM-PIR
4548	Mt. Diablo High	Science Building - Boys Restroom	1	Narrow Wrap-8 foot-Prismatic-Surface	KT-CWLED44PS-4-8CSA-VDIM / KT-CWLED-SLB-1-KIT (CR)	KTSL-FC2-12V-SM-PIR
4549	Mt. Diablo High	Science Building - Custodian 2	1	Narrow Wrap-4 foot-Prismatic-Surface	KT-CWLED44PS-4-8CSA-VDIM / KT-CWLED-SLB-1-KIT	KTSL-FC2-12V-SM-PIR
4550	Mt. Diablo High	Science Building - S6 Class	12	Direct/Indirect-1X8-Prismatic-Pendant	(4) KT-LED10T8-48G-840-E & (1) KTLD-4LT8-UV-10C-VDIM	FCIS-010; PJ2-3BRL-XXX-L01/PICO-WBX-ADAPT/CW-2-WH; (3) LRF2-OCR2B-P-WH/ (1) LRF2-DCRB-WH
4551	Mt. Diablo High	Science Building - S6 Class	3	Direct/Indirect-1X4-Prismatic-Pendant	(2) KT-LED10T8-48G-840-E & (1) KTLD-2LT8-UV-10C-VDIM	FCIS-010
4552	Mt. Diablo High	Science Building - S4A Workroom	4	Direct/Indirect-1X4-Prismatic-Pendant	(2) KT-LED10T8-48G-840-E & (1) KTLD-2LT8-UV-10C-VDIM	FCIS-010; PJ2-3BRL-XXX-L01/PICO-WBX-ADAPT/CW-2-WH; LRF2-OCR2B-P-WH/LRF2-DCRB-WH
4553	Mt. Diablo High	Science Building - S4 Class	12	Direct/Indirect-1X8-Prismatic-Pendant	(4) KT-LED10T8-48G-840-E & (1) KTLD-4LT8-UV-10C-VDIM	FCIS-010; PJ2-3BRL-XXX-L01/PICO-WBX-ADAPT/CW-2-WH; (3) LRF2-OCR2B-P-WH/ (1) LRF2-DCRB-WH
4554	Mt. Diablo High	Science Building - S4 Class	3	Direct/Indirect-1X4-Prismatic-Pendant	(2) KT-LED10T8-48G-840-E & (1) KTLD-2LT8-UV-10C-VDIM	FCIS-010
4555	Mt. Diablo High	English Building - 1st Floor Hall	3	Exit/Emergency Combo-White-Green-Surface	NOT IN SCOPE	NA
4556	Mt. Diablo High	Science Building - S2A Workroom	3	Direct/Indirect-1X4-Prismatic-Pendant	(2) KT-LED10T8-48G-840-E & (1) KTLD-2LT8-UV-10C-VDIM	FCIS-010; PJ2-3BRL-XXX-L01/PICO-WBX-ADAPT/CW-2-WH; LRF2-OCR2B-P-WH/LRF2-DCRB-WH
4557	Mt. Diablo High	Science Building - S2A Vestibule	1	Direct/Indirect-1X4-Prismatic-Pendant	(2) KT-LED10T8-48G-840-E & (1) KTLD-2LT8-UV-10C-VDIM	FCIS-010; PJ2-3BRL-XXX-L01/PICO-WBX-ADAPT/CW-2-WH; LRF2-OCR2B-P-WH/LRF2-DCRB-WH
4558	Mt. Diablo High	Science Building - S2 Class	12	Direct/Indirect-1X8-Prismatic-Pendant	(4) KT-LED10T8-48G-840-E & (1) KTLD-4LT8-UV-10C-VDIM	FCIS-010; PJ2-3BRL-XXX-L01/PICO-WBX-ADAPT/CW-2-WH; (3) LRF2-OCR2B-P-WH/ (1) LRF2-DCRB-WH
4559	Mt. Diablo High	Science Building - S2 Class	3	Direct/Indirect-1X4-Prismatic-Pendant	(2) KT-LED10T8-48G-840-E & (1) KTLD-2LT8-UV-10C-VDIM	FCIS-010
4560	Mt. Diablo High	Science Building - Science Hallway	9	Box-1X4-Prismatic-Surface	KT-CWLED44PS-4-8CSA-VDIM / KT-CWLED-SLB-1-KIT	KTSL-FC2-12V-SM-PIR
4561	Mt. Diablo High	Science Building - Science Hallway	8	Box-1X4-Prismatic-Surface	KT-CWLED44PS-4-8CSA-VDIM / KT-CWLED-SLB-1-KIT	KTSL-FC2-12V-SM-PIR
4562	Mt. Diablo High	English Building - 2F Small Closet	1	Porcelain-Medium-Open - no lens-Surface	KT-LED9A19-O-940	NA
4563	Mt. Diablo High	English Building - 2F Staff Office Entry	1	Narrow Wrap-4 foot-Prismatic-Surface	KT-CWLED44PS-4-8CSA-VDIM / KT-CWLED-SLB-1-KIT	KTSL-FC2-12V-SM-PIR; KTSL-WS1-B-SG/ G2
4564	Mt. Diablo High	English Building - 2F Staff Restroom	1	Narrow Wrap-4 foot-Prismatic-Surface	KT-CWLED44PS-4-8CSA-VDIM / KT-CWLED-SLB-1-KIT	KTSL-FC2-12V-SM-PIR
4565	Mt. Diablo High	English Building - 2F Staff Kitchenette	1	Narrow Wrap-4 foot-Prismatic-Surface	KT-CWLED44PS-4-8CSA-VDIM / KT-CWLED-SLB-1-KIT	KTSL-FC2-12V-SM-PIR
4566	Mt. Diablo High	English Building - 2F Staff Office	3	Decorative-Plug-in 2 Pin-Frosted-Surface	LEDFLUSHDRM020D95C315INWHM	NA
4567	Mt. Diablo High	English Building - 2F Staff Storage	1	Narrow Wrap-4 foot-Prismatic-Surface	KT-CWLED44PS-4-8CSA-VDIM / KT-CWLED-SLB-1-KIT	KTSL-FC2-12V-SM-PIR
4568	Mt. Diablo High	English Building - E9 Class	12	Direct/Indirect-1X8-Prismatic-Pendant	(4) KT-LED10T8-48G-840-E & (1) KTLD-4LT8-UV-10C-VDIM	FCIS-010; PJ2-3BRL-XXX-L01/PICO-WBX-ADAPT/CW-2-WH; LRF2-OCR2B-P-WH/LRF2-DCRB-WH
4569	Mt. Diablo High	Commercial & Social Studies Building - C8 Storage	1	Porcelain-Medium-Open - no lens-Surface	NOT IN SCOPE	NA
4570	Mt. Diablo High	English Building - E9 Class Stage	4	Direct/Indirect-1X8-Prismatic-Pendant	(4) KT-LED10T8-48G-840-E & (1) KTLD-4LT8-UV-10C-VDIM	FCIS-010; PJ2-3BRL-XXX-L01/PICO-WBX-ADAPT/CW-2-WH; LRF2-OCR2B-P-WH/LRF2-DCRB-WH
4571	Mt. Diablo High	English Building - E6 Class	6	Direct/Indirect-1X8-Prismatic-Pendant	(4) KT-LED10T8-48G-840-E & (1) KTLD-4LT8-UV-10C-VDIM	FCIS-010; PJ2-3BRL-XXX-L01/PICO-WBX-ADAPT/CW-2-WH; LRF2-OCR2B-P-WH/LRF2-DCRB-WH
4572	Mt. Diablo High	English Building - Girls Restroom	2	Narrow Wrap-8 foot-Prismatic-Surface	KT-CWLED44PS-4-8CSA-VDIM / KT-CWLED-SLB-1-KIT (CR)	KTSL-FC2-12V-SM-PIR
4573	Mt. Diablo High	English Building - 2F Small Closet 2	1	Porcelain-Medium-Open - no lens-Surface	KT-LED9A19-O-940	NA
4574	Mt. Diablo High	English Building - 2F Custodian	1	Porcelain-Medium-Open - no lens-Surface	KT-LED9A19-O-940	NA
4575	Mt. Diablo High	English Building - E7 Class	6	Direct/Indirect-1X8-Prismatic-Pendant	(4) KT-LED10T8-48G-840-E & (1) KTLD-4LT8-UV-10C-VDIM	FCIS-010; PJ2-3BRL-XXX-L01/PICO-WBX-ADAPT/CW-2-WH; LRF2-OCR2B-P-WH/LRF2-DCRB-WH
4576	Mt. Diablo High	English Building - E8 Class	6	Direct/Indirect-1X8-Prismatic-Pendant	(4) KT-LED10T8-48G-840-E & (1) KTLD-4LT8-UV-10C-VDIM	FCIS-010; PJ2-3BRL-XXX-L01/PICO-WBX-ADAPT/CW-2-WH; LRF2-OCR2B-P-WH/LRF2-DCRB-WH
4577	Mt. Diablo High	English Building - 2nd Floor Hall	7	Narrow Wrap-4 foot-Prismatic-Surface	KT-CWLED44PS-4-8CSA-VDIM / KT-CWLED-SLB-1-KIT	KTSL-FC2-12V-SM-PIR
4578	Mt. Diablo High	Commercial & Social Studies Building - Psychologist Office #2 Hall	1	Porcelain-Medium-Open - no lens-Surface	NOT IN SCOPE	NA
4579	Mt. Diablo High	Commercial & Social Studies Building - Psychologist Office #2	2	Old Box Wrap No Housing-1X4-Prismatic-Pendant	(2) KT-LED10T8-48G-840-E & (1) KTLD-2LT8-UV-10C-VDIM	NA
4580	Mt. Diablo High	Commercial & Social Studies Building - Psychologist Office #1 Hall	1	Narrow Wrap-4 foot-Prismatic-Surface	(2) KT-LED10T8-48G-840-E & (1) KTLD-2LT8-UV-10C-VDIM	NA
4581	Mt. Diablo High	Commercial & Social Studies Building - Psychologist Office #1	2	Old Box Wrap No Housing-1X4-Prismatic-Pendant	(2) KT-LED10T8-48G-840-E & (1) KTLD-2LT8-UV-10C-VDIM	NA
4582	Mt. Diablo High	Commercial & Social Studies Building - Psychologist Office #1 Kitchenette	1	Porcelain-Medium-Open - no lens-Surface	NOT IN SCOPE	NA

Line	Site	Area	Fixture/Lamp Qty	Existing Fixture/Lamp	Proposed Fixture/lamp	Controls
4583	Mt. Diablo High	English Building - E1 Class	6	Direct/Indirect-1X8-Prismatic-Pendant	(4) KT-LED10T8-48G-840-E & (1) KTLD-4LT8-UV-10C-VDIM	FCJIS-010; PJ2-3BRL-XXX-L01/PICO-WBX-ADAPT/CW-2-WH; LRF2-OCR2B-P-WH/LRF2-DCRB-WH
4584	Mt. Diablo High	English Building - E1 Closet	1	Porcelain-Mogul-Open - no lens-Surface	KT-LED36HID-EX39-840-D /G3	NA
4585	Mt. Diablo High	English Building - E2 Class	6	Direct/Indirect-1X8-Prismatic-Pendant	(4) KT-LED10T8-48G-840-E & (1) KTLD-4LT8-UV-10C-VDIM	FCJIS-010; PJ2-3BRL-XXX-L01/PICO-WBX-ADAPT/CW-2-WH; LRF2-OCR2B-P-WH/LRF2-DCRB-WH
4586	Mt. Diablo High	English Building - E3 Class	6	Direct/Indirect-1X8-Prismatic-Pendant	(4) KT-LED10T8-48G-840-E & (1) KTLD-4LT8-UV-10C-VDIM	FCJIS-010; PJ2-3BRL-XXX-L01/PICO-WBX-ADAPT/CW-2-WH; LRF2-OCR2B-P-WH/LRF2-DCRB-WH
4587	Mt. Diablo High	English Building - E4 Class	6	Direct/Indirect-1X8-Prismatic-Pendant	(4) KT-LED10T8-48G-840-E & (1) KTLD-4LT8-UV-10C-VDIM	FCJIS-010; PJ2-3BRL-XXX-L01/PICO-WBX-ADAPT/CW-2-WH; LRF2-OCR2B-P-WH/LRF2-DCRB-WH
4588	Mt. Diablo High	English Building - E5 Class	6	Direct/Indirect-1X8-Prismatic-Pendant	(4) KT-LED10T8-48G-840-E & (1) KTLD-4LT8-UV-10C-VDIM	FCJIS-010; PJ2-3BRL-XXX-L01/PICO-WBX-ADAPT/CW-2-WH; LRF2-OCR2B-P-WH/LRF2-DCRB-WH
4589	Mt. Diablo High	English Building - 1st Floor Hall	10	Narrow Wrap-4 foot-Prismatic-Surface	KT-CWLED44PS-4-8CSA-VDIM / KT-CWLED-SLB-1-KIT	KTSL-FC2-12V-SM-PIR
4590	Mt. Diablo High	Commercial & Social Studies Building - 2F Hall	3	Exit/Emergency Combo-White-Green-Surface	NOT IN SCOPE	NA
4591	Mt. Diablo High	English Building - Exterior Boys Restroom	2	Narrow Wrap-8 foot-Prismatic-Surface	KT-CWLED44PS-4-8CSA-VDIM / KT-CWLED-SLB-1-KIT (CR)	KTSL-FC2-12V-SM-PIR
4592	Mt. Diablo High	Commercial & Social Studies Building - 2F Office	1	Direct/Indirect-4 foot-Frosted-Pendant	(2) KT-LED10T8-48G-840-E & (1) KTLD-2LT8-UV-10C-VDIM	FCJIS-010; PJ2-3BRL-XXX-L01/PICO-WBX-ADAPT/CW-2-WH; LRF2-OCR2B-P-WH/LRF2-DCRB-WH
4593	Mt. Diablo High	Commercial & Social Studies Building - C14 Class	18	Old Box Wrap No Housing-1X4-Prismatic-Pendant	(2) KT-LED10T8-48G-840-E & (1) KTLD-2LT8-UV-10C-VDIM	NA
4594	Mt. Diablo High	Commercial & Social Studies Building - C13 Class	10	Old Box Wrap No Housing-1X4-Prismatic-Pendant	(2) KT-LED10T8-48G-840-E & (1) KTLD-2LT8-UV-10C-VDIM	NA
4595	Mt. Diablo High	Home Economics Building - Custodiab	1	Porcelain-Medium-Open - no lens-Surface	NOT IN SCOPE	NA
4596	Mt. Diablo High	Commercial & Social Studies Building - C13 Closet	1	Decorative-Plug-in 2 Pin-Frosted-Surface	LEDFLUSHDRM020D9SC315INWHM	NA
4597	Mt. Diablo High	Commercial & Social Studies Building - 2F Custodian	1	Decorative-Plug-in 2 Pin-Frosted-Surface	LEDFLUSHDRM020D9SC315INWHM	NA
4598	Mt. Diablo High	Commercial & Social Studies Building - Boys Restroom	2	Narrow Wrap-8 foot-Prismatic-Surface	KT-CWLED44PS-4-8CSA-VDIM / KT-CWLED-SLB-1-KIT (CR)	KTSL-FC2-12V-SM-PIR
4599	Mt. Diablo High	Commercial & Social Studies Building - C12 Class	12	Old Box Wrap No Housing-1X4-Prismatic-Pendant	(2) KT-LED10T8-48G-840-E & (1) KTLD-2LT8-UV-10C-VDIM	NA
4600	Mt. Diablo High	Commercial & Social Studies Building - 2F Elevator Lobby	1	Narrow Wrap-4 foot-Prismatic-Surface	KT-CWLED44PS-4-8CSA-VDIM / KT-CWLED-SLB-1-KIT	KTSL-FC2-12V-SM-PIR
4601	Mt. Diablo High	Commercial & Social Studies Building - C10 Class	12	Old Box Wrap No Housing-1X4-Prismatic-Pendant	(2) KT-LED10T8-48G-840-E & (1) KTLD-2LT8-UV-10C-VDIM	NA
4602	Mt. Diablo High	Home Economics Building - HE6 Class	5	Jelly Jar-Medium-Clear-Oven Hood	NOT IN SCOPE	NA
4603	Mt. Diablo High	Commercial & Social Studies Building - C9 Class	18	Old Box Wrap No Housing-1X4-Prismatic-Pendant	(2) KT-LED10T8-48G-840-E & (1) KTLD-2LT8-UV-10C-VDIM	NA
4604	Mt. Diablo High	Commercial & Social Studies Building - C9 Storage	1	Decorative-Plug-in 2 Pin-Frosted-Surface	LEDFLUSHDRM020D9SC315INWHM	NA
4605	Mt. Diablo High	Commercial & Social Studies Building - C8 Class	15	Old Box Wrap No Housing-1X4-Prismatic-Pendant	(2) KT-LED10T8-48G-840-E & (1) KTLD-2LT8-UV-10C-VDIM	NA
4606	Mt. Diablo High	Commercial & Social Studies Building - 2F Hall	10	Narrow Wrap-8 foot-Prismatic-Surface	KT-CWLED44PS-4-8CSA-VDIM / KT-CWLED-SLB-1-KIT (CR)	KTSL-FC2-12V-SM-PIR
4607	Mt. Diablo High	Commercial & Social Studies Building - 2F Hall	1	Narrow Wrap-4 foot-Prismatic-Surface	KT-CWLED44PS-4-8CSA-VDIM / KT-CWLED-SLB-1-KIT	KTSL-FC2-12V-SM-PIR
4608	Mt. Diablo High	Commercial & Social Studies Building - Stair 1	1	Box-1X4-Prismatic-Surface	KT-CWLED44PS-4-8CSA-VDIM / KT-CWLED-SLB-1-KIT	KTSL-FC2-12V-SM-PIR
4609	Mt. Diablo High	Commercial & Social Studies Building - 1F Elevator Lobby	1	Narrow Wrap-4 foot-Prismatic-Surface	KT-CWLED44PS-4-8CSA-VDIM / KT-CWLED-SLB-1-KIT	KTSL-FC2-12V-SM-PIR
4610	Mt. Diablo High	Commercial & Social Studies Building - C5 Class	12	Old Box Wrap No Housing-1X4-Prismatic-Pendant	(2) KT-LED10T8-48G-840-E & (1) KTLD-2LT8-UV-10C-VDIM	NA
4611	Mt. Diablo High	Commercial & Social Studies Building - Girls Restroom	2	Narrow Wrap-8 foot-Prismatic-Surface	KT-CWLED44PS-4-8CSA-VDIM / KT-CWLED-SLB-1-KIT (CR)	KTSL-FC2-12V-SM-PIR
4612	Mt. Diablo High	Home Economics Building - Home Econ Hallway	2	Exit/Emergency Combo-White-Green-Surface	NOT IN SCOPE	NA
4613	Mt. Diablo High	Commercial & Social Studies Building - C6 Class	12	Old Box Wrap No Housing-1X4-Prismatic-Pendant	(2) KT-LED10T8-48G-840-E & (1) KTLD-2LT8-UV-10C-VDIM	NA
4614	Mt. Diablo High	Commercial & Social Studies Building - C7 Class	12	Old Box Wrap No Housing-1X4-Prismatic-Pendant	(2) KT-LED10T8-48G-840-E & (1) KTLD-2LT8-UV-10C-VDIM	NA
4615	Mt. Diablo High	Commercial & Social Studies Building - C1 Class	12	Old Box Wrap No Housing-1X4-Prismatic-Pendant	(2) KT-LED10T8-48G-840-E & (1) KTLD-2LT8-UV-10C-VDIM	NA
4616	Mt. Diablo High	Academics Building - Custodial (Roof Access)	1	Porcelain-Medium-Open - no lens-Surface	NOT IN SCOPE	NA
4617	Mt. Diablo High	Commercial & Social Studies Building - C2 Class	12	Old Box Wrap No Housing-1X4-Prismatic-Pendant	(2) KT-LED10T8-48G-840-E & (1) KTLD-2LT8-UV-10C-VDIM	NA
4618	Mt. Diablo High	Commercial & Social Studies Building - C3 Class	12	Old Box Wrap No Housing-1X4-Prismatic-Pendant	(2) KT-LED10T8-48G-840-E & (1) KTLD-2LT8-UV-10C-VDIM	NA
4619	Mt. Diablo High	Commercial & Social Studies Building - C4 Class	12	Old Box Wrap No Housing-1X4-Prismatic-Pendant	(2) KT-LED10T8-48G-840-E & (1) KTLD-2LT8-UV-10C-VDIM	NA
4620	Mt. Diablo High	Commercial & Social Studies Building - 2F Hall	14	Narrow Wrap-8 foot-Prismatic-Surface	KT-CWLED44PS-4-8CSA-VDIM / KT-CWLED-SLB-1-KIT (CR)	KTSL-FC2-12V-SM-PIR
4621	Mt. Diablo High	Commercial & Social Studies Building - 2F Hall	1	Narrow Wrap-4 foot-Prismatic-Surface	KT-CWLED44PS-4-8CSA-VDIM / KT-CWLED-SLB-1-KIT	KTSL-FC2-12V-SM-PIR
4622	Mt. Diablo High	Commercial & Social Studies Building - 2F Hall	1	Decorative-Medium-Frosted-Surface	LEDFLUSHDRM020D9SC315INWHM	NA

Line	Site	Area	Fixture/Lamp Qty	Existing Fixture/Lamp	Proposed Fixture/lamp	Controls
4623	Mt. Diablo High	Home Economics Building - HE2 Class	9	Direct/Indirect-1X8-Prismatic-Pendant	(4) KT-LED10T8-48G-840-E & (1) KTLD-4LT8-UV-10C-VDIM	FCJIS-010; P12-3BRL-XXX-L01/PICO-WBX-ADAPT/CW-2-WH; LRF2-OCR2B-P-WH/LRF2-DCRB-WH
4624	Mt. Diablo High	Home Economics Building - HE4 Class	9	Direct/Indirect-1X8-Prismatic-Pendant	(4) KT-LED10T8-48G-840-E & (1) KTLD-4LT8-UV-10C-VDIM	FCJIS-010; P12-3BRL-XXX-L01/PICO-WBX-ADAPT/CW-2-WH; LRF2-OCR2B-P-WH/LRF2-DCRB-WH
4625	Mt. Diablo High	Home Economics Building - Custodian Office	4	Direct/Indirect-1X4-Prismatic-Pendant	(2) KT-LED10T8-48G-840-E & (1) KTLD-2LT8-UV-10C-VDIM	FCJIS-010; P12-3BRL-XXX-L01/PICO-WBX-ADAPT/CW-2-WH; LRF2-OCR2B-P-WH/LRF2-DCRB-WH
4626	Mt. Diablo High	Academics Building - 2F Exterior Walkway	6	Wallpack-Medium-Prismatic-Wall	NOT IN SCOPE	NA
4627	Mt. Diablo High	Home Economics Building - Boys Restroom	3	Narrow Wrap-4 foot-Prismatic-Surface	KT-CWLED44PS-4-8CSA-VDIM / KT-CWLED-SLB-1-KIT	KTSL-FC2-12V-SM-PIR
4628	Mt. Diablo High	Home Economics Building - Girls Restroom	1	Narrow Wrap-4 foot-Prismatic-Surface	KT-CWLED44PS-4-8CSA-VDIM / KT-CWLED-SLB-1-KIT	KTSL-FC2-12V-SM-PIR
4629	Mt. Diablo High	Academics Building - 1st Floor Under Stair Storage	1	Box-Medium-Frosted-Recessed	NOT IN SCOPE	NA
4630	Mt. Diablo High	Home Economics Building - Girls Restroom	1	Narrow Wrap-8 foot-Prismatic-Surface	KT-CWLED44PS-4-8CSA-VDIM / KT-CWLED-SLB-1-KIT (CR)	KTSL-FC2-12V-SM-PIR
4631	Mt. Diablo High	Home Economics Building - HE6 Class	13	Direct/Indirect-1X8-Prismatic-Pendant	(4) KT-LED10T8-48G-840-E & (1) KTLD-4LT8-UV-10C-VDIM	FCJIS-010; P12-3BRL-XXX-L01/PICO-WBX-ADAPT/CW-2-WH; LRF2-OCR2B-P-WH/LRF2-DCRB-WH
4632	Mt. Diablo High	Academics Building - Custodian	1	Porcelain-Medium-Open - no lens-Surface	NOT IN SCOPE	NA
4633	Mt. Diablo High	Home Economics Building - HE6 Class	1	Direct/Indirect-1X4-Prismatic-Pendant	(2) KT-LED10T8-48G-840-E & (1) KTLD-2LT8-UV-10C-VDIM	FCJIS-010; P12-3BRL-XXX-L01/PICO-WBX-ADAPT/CW-2-WH; LRF2-OCR2B-P-WH/LRF2-DCRB-WH
4634	Mt. Diablo High	Home Economics Building - HE6 Class	7	Box-1X4-Prismatic-Surface	KT-CWLED44PS-4-8CSA-VDIM / KT-CWLED-SLB-1-KIT	KTSL-FC2-12V-SM-PIR; KTSL-WS1-B-5G/ G2
4635	Mt. Diablo High	Home Economics Building - HE6 Class	1	Box-1X4-Prismatic-Surface	(2) KT-LED10T8-48G-840-E & (1) KTLD-2LT8-UV-10C-VDIM	NA
4636	Mt. Diablo High	Home Economics Building - HE6 Cooler	1	Jelly Jar-Medium-Clear-Surface	KT-LED9A19-O-940	NA
4637	Mt. Diablo High	Academics Building - Elevator Vestibule	2	Exit-White-Red-Surface	NOT IN SCOPE	NA
4638	Mt. Diablo High	Home Economics Building - HE6 Pantry	2	Narrow Wrap-4 foot-Prismatic-Surface	KT-CWLED44PS-4-8CSA-VDIM / KT-CWLED-SLB-1-KIT	KTSL-FC2-12V-SM-PIR
4639	Mt. Diablo High	Home Economics Building - HE5 Class	16	Direct/Indirect-1X8-Prismatic-Pendant	(4) KT-LED10T8-48G-840-E & (1) KTLD-4LT8-UV-10C-VDIM	FCJIS-010; P12-3BRL-XXX-L01/PICO-WBX-ADAPT/CW-2-WH; LRF2-OCR2B-P-WH/LRF2-DCRB-WH
4640	Mt. Diablo High	Home Economics Building - HE3 Class	15	Direct/Indirect-1X8-Prismatic-Pendant	(4) KT-LED10T8-48G-840-E & (1) KTLD-4LT8-UV-10C-VDIM	FCJIS-010; P12-3BRL-XXX-L01/PICO-WBX-ADAPT/CW-2-WH; LRF2-OCR2B-P-WH/LRF2-DCRB-WH
4641	Mt. Diablo High	Home Economics Building - HE3 Class	1	Box Wrap-1X8-Prismatic-Suspended	(4) KT-LED10T8-48G-840-E & (1) KTLD-4LT8-UV-10C-VDIM	NA
4642	Mt. Diablo High	Home Economics Building - HE3 Restroom	1	Old Box Wrap No Housing-1X4-Prismatic-Pendant	(2) KT-LED10T8-48G-840-E & (1) KTLD-2LT8-UV-10C-VDIM	NA
4643	Mt. Diablo High	Home Economics Building - HE1 Class	9	Direct/Indirect-1X8-Prismatic-Pendant	(4) KT-LED10T8-48G-840-E & (1) KTLD-4LT8-UV-10C-VDIM	FCJIS-010; P12-3BRL-XXX-L01/PICO-WBX-ADAPT/CW-2-WH; LRF2-OCR2B-P-WH/LRF2-DCRB-WH
4644	Mt. Diablo High	Home Economics Building - Home Econ Hallway	4	Old Box Wrap No Housing-1X4-Prismatic-Pendant	(2) KT-LED10T8-48G-840-E & (1) KTLD-2LT8-UV-10C-VDIM	NA
4645	Mt. Diablo High	Serendipity/ Wood Shop Building - Wood Shop	16	Highbay-Medium-Open - no lens-Suspended	NOT IN SCOPE	NA
4646	Mt. Diablo High	Home Economics Building - Home Econ Hallway	4	Old Box Wrap No Housing-1X4-Prismatic-Pendant	(2) KT-LED10T8-48G-840-E & (1) KTLD-2LT8-UV-10C-VDIM	NA
4647	Mt. Diablo High	Academics Building - 2nd Floor Staff Lounge	3	Old Box Wrap No Housing -1X8-Prismatic-Pendant	(4) KT-LED10T8-48G-840-E & (1) KTLD-4LT8-UV-10C-VDIM	NA
4648	Mt. Diablo High	Academics Building - Unisex Restroom - Staff	1	Wrap-1X4-Decor Frosted-Surface	KT-CWLED44PS-4-8CSA-VDIM / KT-CWLED-SLB-1-KIT	KTSL-FC2-12V-SM-PIR
4649	Mt. Diablo High	Academics Building - Unisex Restroom - Staff	1	Vanity-2 foot-Decor Frosted-Wall	(2) KT-LED8T8-24G-841-E & (1) KTLD-2LT8-UV-8C-VDIM	NA
4650	Mt. Diablo High	Academics Building - Girls Restroom	3	Tamper Proof Wrap-1X4-Prismatic-Surface	KT-CWLED44PS-4-8CSA-VDIM / KT-CWLED-SLB-1-KIT	KTSL-FC2-12V-SM-PIR
4651	Mt. Diablo High	Serendipity/ Wood Shop Building - Lumber Storage	1	Box-LED-Frosted-Surface	NOT IN SCOPE	NA
4652	Mt. Diablo High	Academics Building - AC59 Class	8	Wide Body Wrap Old-2X4-Prismatic-Pendant	(3) KT-LED10T8-48G-840-E & (1) KTLD-4LT8-UV-12C-VDIM	NA
4653	Mt. Diablo High	Serendipity/ Wood Shop Building - Band Saw	3	Box-LED-Frosted-Surface	NOT IN SCOPE	NA
4654	Mt. Diablo High	Academics Building - AC60 Class	8	Wide Body Wrap Old-2X4-Prismatic-Pendant	(3) KT-LED10T8-48G-840-E & (1) KTLD-4LT8-UV-12C-VDIM	NA
4655	Mt. Diablo High	Serendipity/ Wood Shop Building - Serendipity Cafe	14	Decor-LED-Frosted-Pendant	NOT IN SCOPE	NA
4656	Mt. Diablo High	Serendipity/ Wood Shop Building - Serendipity Cafe	6	Decorative Wrap-LED-Frosted-Pendant	NOT IN SCOPE	NA
4657	Mt. Diablo High	Academics Building - AC61 Class	8	Wide Body Wrap Old-2X4-Prismatic-Pendant	(3) KT-LED10T8-48G-840-E & (1) KTLD-4LT8-UV-12C-VDIM	NA
4658	Mt. Diablo High	Serendipity/ Wood Shop Building - Boys Restroom	3	Wrap-LED-Prismatic-Surface	NOT IN SCOPE	NA
4659	Mt. Diablo High	Serendipity/ Wood Shop Building - Girls Restroom	4	Wrap-LED-Prismatic-Surface	NOT IN SCOPE	NA
4660	Mt. Diablo High	Serendipity/ Wood Shop Building - Loft Storage	9	Canopy -LED-Frosted-Surface	NOT IN SCOPE	NA
4661	Mt. Diablo High	Serendipity/ Wood Shop Building - Loft Storage	1	Porcelain-Medium-Open - no lens-Surface	NOT IN SCOPE	NA
4662	Mt. Diablo High	Academics Building - AC62 Class	8	Wide Body Wrap Old-2X4-Prismatic-Pendant	(3) KT-LED10T8-48G-840-E & (1) KTLD-4LT8-UV-12C-VDIM	NA
4663	Mt. Diablo High	Academics Building - AC63 Class	8	Wide Body Wrap Old-2X4-Prismatic-Pendant	(3) KT-LED10T8-48G-840-E & (1) KTLD-4LT8-UV-12C-VDIM	NA

Line	Site	Area	Fixture/Lamp Qty	Existing Fixture/Lamp	Proposed Fixture/lamp	Controls
4664	Mt. Diablo High	Serendipity/ Wood Shop Building - Serendipity Kitchen	35	Box-1X4-Prismatic-Pendant	NOT IN SCOPE	NA
4665	Mt. Diablo High	Serendipity/ Wood Shop Building - Serendipity Kitchen	7	Jelly Jar-Medium-Clear-Oven Hood	NOT IN SCOPE	NA
4666	Mt. Diablo High	Serendipity/ Wood Shop Building - Kitchen Office	2	Troffer-2X4-Prismatic-Surface	NOT IN SCOPE	NA
4667	Mt. Diablo High	Academics Building - AC64 Class	8	Wide Body Wrap Old-2X4-Prismatic-Pendant	(3) KT-LED10T8-48G-840-E & (1) KTLD-4LT8-UV-12C-VDIM	NA
4668	Mt. Diablo High	Academics Building - 2F Office	1	Wide Body Wrap Old-2X4-Prismatic-Surface	KT-CWLED44PS-4-8CSA-VDIM / KT-CWLED-SLB-1-KIT	KTSL-FC2-12V-SM-PIR; KTSL-WS1-B-SG/ G2
4669	Mt. Diablo High	Academics Building - AC66 Staff Office	2	Decorative-Plug-in 2 Pin-Frosted-Surface	LEDFLUSHDRM020D9SC315INWHM	NA
4670	Mt. Diablo High	Academics Building - 2F Exterior Walkway	1	Narrow Wrap-4 foot-Prismatic-Surface	KT-CWLED44PS-4-8CSA-VDIM / KT-CWLED-SLB-1-KIT	KTSL-FC2-12V-SM-PIR
4671	Mt. Diablo High	Academics Building - 2F Exterior Walkway	1	Wallpack-Medium-Prismatic-Wall	KT-WPLED55-M1-8CSB-VDIM/ MW	NA
4672	Mt. Diablo High	Academics Building - 1st Floor Studio	2	Old Box Wrap No Housing-1X8-Prismatic-Pendant	(4) KT-LED10T8-48G-840-E & (1) KTLD-4LT8-UV-10C-VDIM	NA
4673	Mt. Diablo High	Academics Building - Studio Restroom	1	Decorative-Medium-Frosted-Wall	LEDFLUSHDRM020D9SC315INWHM	NA
4674	Mt. Diablo High	Shop Building - Shop 8 Ceramics	3	Exit/Emergency Combo-White-Green-Surface	NOT IN SCOPE	NA
4675	Mt. Diablo High	Academics Building - Boys Restroom	3	Tamper Proof Wrap-1X4-Prismatic-Surface	KT-CWLED44PS-4-8CSA-VDIM / KT-CWLED-SLB-1-KIT	KTSL-FC2-12V-SM-PIR
4676	Mt. Diablo High	Academics Building - 1st Floor Stairwell Vestibule	1	Narrow Wrap-4 foot-Prismatic-Surface	KT-CWLED44PS-4-8CSA-VDIM / KT-CWLED-SLB-1-KIT	KTSL-FC2-12V-SM-PIR
4677	Mt. Diablo High	Academics Building - AC51 Class	9	Wide Body Wrap Old-2X4-Prismatic-Pendant	(3) KT-LED10T8-48G-840-E & (1) KTLD-4LT8-UV-12C-VDIM	NA
4678	Mt. Diablo High	Academics Building - Elevator Vestibule	2	Narrow Wrap-8 foot-Prismatic-Surface	KT-CWLED44PS-4-8CSA-VDIM / KT-CWLED-SLB-1-KIT (CR)	KTSL-FC2-12V-SM-PIR
4679	Mt. Diablo High	Academics Building - AC52 Class	7	Wide Body Wrap Old-2X4-Prismatic-Pendant	(3) KT-LED10T8-48G-840-E & (1) KTLD-4LT8-UV-12C-VDIM	NA
4680	Mt. Diablo High	Shop Building - Shop 7 - Textbook Storage	1	Exit/Emergency Combo-White-Green-Surface	NOT IN SCOPE	NA
4681	Mt. Diablo High	Academics Building - AC52 Class	2	Narrow Wrap-4 foot-Prismatic-Surface	KT-CWLED44PS-4-8CSA-VDIM / KT-CWLED-SLB-1-KIT	KTSL-FC2-12V-SM-PIR
4682	Mt. Diablo High	Academics Building - AC53 Class	9	Wide Body Wrap Old-2X4-Prismatic-Pendant	(3) KT-LED10T8-48G-840-E & (1) KTLD-4LT8-UV-12C-VDIM	NA
4683	Mt. Diablo High	Shop Building - Shop 6 - Auto	2	Exit/Emergency Combo-White-Green-Surface	NOT IN SCOPE	NA
4684	Mt. Diablo High	Academics Building - AC54 Class	9	Wide Body Wrap Old-2X4-Prismatic-Pendant	(3) KT-LED10T8-48G-840-E & (1) KTLD-4LT8-UV-12C-VDIM	NA
4685	Mt. Diablo High	Academics Building - AC55 Class	9	Wide Body Wrap Old-2X4-Prismatic-Pendant	(3) KT-LED10T8-48G-840-E & (1) KTLD-4LT8-UV-12C-VDIM	NA
4686	Mt. Diablo High	Academics Building - AC56 Class	8	Wide Body Wrap Old-2X4-Prismatic-Pendant	(3) KT-LED10T8-48G-840-E & (1) KTLD-4LT8-UV-12C-VDIM	NA
4687	Mt. Diablo High	Academics Building - AC57 Class	9	Troffer-2X4-Prismatic-Recessed	KT-RKT30PS-24DB-8CSA-VDIM	KTSL-FC2-12V-SM-PIR; KTSL-WS1-B-SG/ G2
4688	Mt. Diablo High	Serendipity/ Wood Shop Building - Wood Shop	1	Box-1X4-Prismatic-Surface	(2) KT-LED10T8-48G-840-E & (1) KTLD-2LT8-UV-10C-VDIM	NA
4689	Mt. Diablo High	Serendipity/ Wood Shop Building - Wood Shop	2	Decorative-Plug-in 2 Pin-Frosted-Surface	LEDFLUSHDRM020D9SC315INWHM	NA
4690	Mt. Diablo High	Serendipity/ Wood Shop Building - Wood Shop	1	Old Box Wrap No Housing-1X4-Prismatic-Pendant	(2) KT-LED10T8-48G-840-E & (1) KTLD-2LT8-UV-10C-VDIM	NA
4691	Mt. Diablo High	Serendipity/ Wood Shop Building - Wood Shop	1	Wide Body Wrap Old-2X4-Prismatic-Surface	KT-CWLED44PS-4-8CSA-VDIM / KT-CWLED-SLB-1-KIT	KTSL-FC2-12V-SM-PIR
4692	Mt. Diablo High	Serendipity/ Wood Shop Building - Lumber Storage	1	Decorative-Plug-in 2 Pin-Frosted-Surface	LEDFLUSHDRM020D9SC315INWHM	NA
4693	Mt. Diablo High	Serendipity/ Wood Shop Building - Band Saw	1	Decorative-Plug-in 2 Pin-Frosted-Surface	LEDFLUSHDRM020D9SC315INWHM	NA
4694	Mt. Diablo High	Serendipity/ Wood Shop Building - Serendipity Meeting Room	12	Troffer-2X4-Prismatic-Recessed	KT-RKT30PS-24DB-8CSA-VDIM	KTSL-FC2-12V-SM-PIR; KTSL-WS1-B-SG/ G2
4695	Mt. Diablo High	Serendipity/ Wood Shop Building - Locker Room	3	Box-1X4-Prismatic-Surface	KT-CWLED44PS-4-8CSA-VDIM / KT-CWLED-SLB-1-KIT	KTSL-FC2-12V-SM-PIR
4696	Mt. Diablo High	Serendipity/ Wood Shop Building - Storage Restroom	1	Vanity-Medium-Decorative -Wall	KT-LED9A19-O-940	NA
4697	Mt. Diablo High	Serendipity/ Wood Shop Building - Locker Room 2	1	Box-1X4-Prismatic-Surface	KT-CWLED44PS-4-8CSA-VDIM / KT-CWLED-SLB-1-KIT	KTSL-FC2-12V-SM-PIR
4698	Mt. Diablo High	Serendipity/ Wood Shop Building - Kitchen Dry Storag	2	Wrap-1X4-Prismatic-Surface	KT-CWLED44PS-4-8CSA-VDIM / KT-CWLED-SLB-1-KIT	KTSL-FC2-12V-SM-PIR
4699	Mt. Diablo High	Serendipity/ Wood Shop Building - Custodian	1	Narrow Wrap-4 foot-Prismatic-Surface	KT-CWLED44PS-4-8CSA-VDIM / KT-CWLED-SLB-1-KIT	KTSL-FC2-12V-SM-PIR
4700	Mt. Diablo High	Serendipity/ Wood Shop Building - JROTC	9	Industrial Strip-1X8-Open - no lens-Aircraft Cable	(4) KT-LED10T8-48G-840-E & (1) KTLD-4LT8-UV-10C-VDIM	NA
4701	Mt. Diablo High	Serendipity/ Wood Shop Building - JROTC Class	6	Direct/Indirect-1X8-Prismatic-Pendant	(4) KT-LED10T8-48G-840-E & (1) KTLD-4LT8-UV-10C-VDIM	FCIS-010; PJ2-3BR-L-XXX-L01/PICO-WBX-ADAPT/CW-2-WH; LRF2-OCR2B-P-WH/LRF2-DCRB-WH
4702	Mt. Diablo High	Serendipity/ Wood Shop Building - JROTC Class	4	Wrap-1X4-Prismatic-Surface	KT-CWLED44PS-4-8CSA-VDIM / KT-CWLED-SLB-1-KIT	KTSL-FC2-12V-SM-PIR
4703	Mt. Diablo High	Shop Building - Shop 8 Ceramics	8	Industrial Strip-1X8-Open - no lens-Aircraft Cable	(2) KT-LED10T8-48G-840-E & (1) KTLD-2LT8-UV-10C-VDIM	NA
4704	Mt. Diablo High	Shop Building - Shop 8 Ceramics	4	Industrial Strip-1X4-Open - no lens-Aircraft Cable	(3) KT-LED10T8-48G-840-E & (1) KTLD-4LT8-UV-12C-VDIM	NA
4705	Mt. Diablo High	Shop Building - Shop 8 Class	6	Troffer-2X4-Parabolic-Recessed	KT-RKT30PS-24DB-8CSA-VDIM	KTSL-FC2-12V-SM-PIR
4706	Mt. Diablo High	Shop Building - Shop 8 Storage	4	Old Box Wrap No Housing-1X4-Prismatic-Pendant	(2) KT-LED10T8-48G-840-E & (1) KTLD-2LT8-UV-10C-VDIM	NA
4707	Mt. Diablo High	Shop Building - Shop 8 Unisex Restroom	1	Tamper Proof Wrap-1X4-Prismatic-Surface	KT-CWLED44PS-4-8CSA-VDIM / KT-CWLED-SLB-1-KIT	KTSL-FC2-12V-SM-PIR
4708	Mt. Diablo High	Shop Building - Shop 8 Storage 2	2	Old Box Wrap No Housing-1X4-Prismatic-Pendant	(2) KT-LED10T8-48G-840-E & (1) KTLD-2LT8-UV-10C-VDIM	NA
4709	Mt. Diablo High	Shop Building - Shop 7 - Textbook Storage	6	Industrial Strip-1X8-Open - no lens-Aircraft Cable	(2) KT-LED10T8-48G-840-E & (1) KTLD-2LT8-UV-10C-VDIM	NA

Line	Site	Area	Fixture/Lamp Qty	Existing Fixture/Lamp	Proposed Fixture/lamp	Controls
4710	Mt. Diablo High	Shop Building - Shop 6 - Auto	17	Industrial Strip-1X8-Open - no lens-Aircraft Cable	(2) KT-LED10T8-48G-840-E & (1) KTLD-2LT8-UV-10C-VDIM	NA
4711	Mt. Diablo High	Shop Building - Shop 6 - Auto	2	Industrial Strip-1X8-Open - no lens-Aircraft Cable	(2) KT-LED10T8-48G-840-E & (1) KTLD-2LT8-UV-10C-VDIM	NA
4712	Mt. Diablo High	Shop Building - Shop 6 PO	2	Wrap-1X4-Prismatic-Surface	KT-CWLED44PS-4-8CSA-VDIM / KT-CWLED-SLB-1-KIT	KTSL-FC2-12V-SM-PIR
4713	Mt. Diablo High	Shop Building - Shop 6 Electrical Room	3	Wrap-1X4-Prismatic-Surface	(2) KT-LED10T8-48G-840-E & (1) KTLD-2LT8-UV-10C-VDIM	NA
4714	Mt. Diablo High	Shop Building - Shop 5 Class	12	Troffer-2X4-Parabolic-Recessed	KT-RKIT30PS-24DB-8CSA-VDIM	KTSL-FC2-12V-SM-PIR; KTSL-WS1-B-SG/ G2
4715	Mt. Diablo High	Shop Building - Shop 4 Class	12	Troffer-2X4-Parabolic-Recessed	KT-RKIT30PS-24DB-8CSA-VDIM	KTSL-FC2-12V-SM-PIR; KTSL-WS1-B-SG/ G2
4716	Mt. Diablo High	Shop Building - Shop 4 Storage	1	Old Box Wrap No Housing-1X4-Prismatic-Pendant	(2) KT-LED10T8-48G-840-E & (1) KTLD-2LT8-UV-10C-VDIM	NA
4717	Mt. Diablo High	Shop Building - Shop 3 Class	12	Troffer-2X4-Parabolic-Recessed	KT-RKIT30PS-24DB-8CSA-VDIM	KTSL-FC2-12V-SM-PIR; KTSL-WS1-B-SG/ G2
4718	Mt. Diablo High	Shop Building - Shop 3 Storage	1	Old Box Wrap No Housing-1X4-Prismatic-Pendant	(2) KT-LED10T8-48G-840-E & (1) KTLD-2LT8-UV-10C-VDIM	NA
4719	Mt. Diablo High	Shop Building - Shop 2 Class	18	Low Profile Direct/Indirect-8 foot-Parabolic-Suspended	(4) KT-LED22T5HO-48G-840-E & (1) KTLD-4LT5HO-UV-22C-VDIM	FCIS-010; PJ2-3BRL-XXX-L01/PICO-WBX-ADAPT/CW-2-WH; LRF2-OCR2B-P-WH/LRF2-DCRB-WH
4720	Mt. Diablo High	Shop Building - Shop 2 Class	5	Low Profile Direct/Indirect -4 foot-Parabolic-Suspended	(2) KT-LED22T5HO-48G-840-E & (1) KTLD-2LT5HO-UV-22C-VDIM	FCIS-010; PJ2-3BRL-XXX-L01/PICO-WBX-ADAPT/CW-2-WH; LRF2-OCR2B-P-WH/LRF2-DCRB-WH
4721	Mt. Diablo High	Shop Building - Shop 2 - Server	2	Old Box Wrap No Housing-1X4-Prismatic-Pendant	(2) KT-LED10T8-48G-840-E & (1) KTLD-2LT8-UV-10C-VDIM	NA
4722	Mt. Diablo High	Shop Building - Shop 2 PO	2	Low Profile Direct/Indirect -4 foot-Parabolic-Suspended	(2) KT-LED22T5HO-48G-840-E & (1) KTLD-2LT5HO-UV-22C-VDIM	FCIS-010; PJ2-3BRL-XXX-L01/PICO-WBX-ADAPT/CW-2-WH; LRF2-OCR2B-P-WH/LRF2-DCRB-WH
4723	Mt. Diablo High	Shop Building - Exterior Boys Restroom	2	Tamper Proof Wrap-1X4-Prismatic-Surface	KT-CWLED44PS-4-8CSA-VDIM / KT-CWLED-SLB-1-KIT	KTSL-FC2-12V-SM-PIR
4724	Mt. Diablo High	Shop Building - Exterior Girls Restroom	2	Tamper Proof Wrap-1X4-Prismatic-Surface	KT-CWLED44PS-4-8CSA-VDIM / KT-CWLED-SLB-1-KIT	KTSL-FC2-12V-SM-PIR
4725	Mt. Diablo High	Portables - P9	1	Exit/Emergency Combo-White-Green-Surface	NOT IN SCOPE	NA
4726	Mt. Diablo High	Shop Building - Staff Restroom Vestibule	2	Old Box Wrap No Housing-1X4-Prismatic-Pendant	(2) KT-LED10T8-48G-840-E & (1) KTLD-2LT8-UV-10C-VDIM	NA
4727	Mt. Diablo High	Shop Building - Staff Mens Restroom	1	Vanity-2 foot-Decor Frosted-Wall	(2) KT-LED8T8-24G-841-E & (1) KTLD-2LT8-UV-8C-VDIM	NA
4728	Mt. Diablo High	Shop Building - Staff Mens Restroom	1	6-in Can-Plug-in 4 Pin-Open - no lens-Recessed	KT-RDLED18PS-6A-8CSG-VDIM	KTSL-FC1-UV-KO; KTSL-FC1-UV-KO-PIR
4729	Mt. Diablo High	Shop Building - Staff Womens Restroom	1	Vanity-2 foot-Decor Frosted-Wall	(2) KT-LED8T8-24G-841-E & (1) KTLD-2LT8-UV-8C-VDIM	NA
4730	Mt. Diablo High	Shop Building - Staff Womens Restroom	1	6-in Can-Plug-in 4 Pin-Open - no lens-Recessed	KT-RDLED18PS-6A-8CSG-VDIM	KTSL-FC1-UV-KO; KTSL-FC1-UV-KO-PIR
4731	Mt. Diablo High	Shop Building - Custodian	1	Strip-4 foot-Wire Guard-Surface	(2) KT-LED10T8-48G-840-E & (1) KTLD-2LT8-UV-10C-VDIM	NA
4732	Mt. Diablo High	Shop Building - Community Center (Shop 1)	6	Low Profile Direct/Indirect-8 foot-Parabolic-Suspended	(4) KT-LED22T5HO-48G-840-E & (1) KTLD-4LT5HO-UV-22C-VDIM	FCIS-010; PJ2-3BRL-XXX-L01/PICO-WBX-ADAPT/CW-2-WH; LRF2-OCR2B-P-WH/LRF2-DCRB-WH
4733	Mt. Diablo High	Art Building - A5 Drama Class	4	Decorative-Medium-Open - no lens-Pendant	NOT IN SCOPE	NA
4734	Mt. Diablo High	Shop Building - Community Center (Shop 1)	3	Low Profile Direct/Indirect -4 foot-Parabolic-Suspended	(2) KT-LED22T5HO-48G-840-E & (1) KTLD-2LT5HO-UV-22C-VDIM	FCIS-010; PJ2-3BRL-XXX-L01/PICO-WBX-ADAPT/CW-2-WH; LRF2-OCR2B-P-WH/LRF2-DCRB-WH
4735	Mt. Diablo High	Shop Building - Community Center (Shop 1)	1	Troffer-2X2-Volumetric -Recessed	KT-RKIT30PS-24DB-8CSA-VDIM	KTSL-FC2-12V-SM-PIR; KTSL-WS1-B-SG/ G2
4736	Mt. Diablo High	Shop Building - Community Center (Shop 1)	4	6-in Can-Plug-in 4 Pin-Frosted Directional-Recessed	KT-RDLED29PS-8A-8CSG-VDIM	NA
4737	Mt. Diablo High	Shop Building - Shop 1 Restroom	1	Vanity-2 foot-Decor Frosted-Wall	(2) KT-LED8T8-24G-841-E & (1) KTLD-2LT8-UV-8C-VDIM	NA
4738	Mt. Diablo High	Art Building - A4 Class	3	Direct/Indirect-1X4-Prismatic-Pendant	(2) KT-LED10T8-48G-840-E & (1) KTLD-2LT8-UV-10C-VDIM	NA
4739	Mt. Diablo High	Shop Building - Shop 1 Restroom	1	6-in Can-Plug-in 4 Pin-Open - no lens-Recessed	KT-RDLED18PS-6A-8CSG-VDIM	KTSL-FC1-UV-KO; KTSL-FC1-UV-KO-PIR
4740	Mt. Diablo High	Shop Building - Shop 1 - Storage	1	Old Box Wrap No Housing-1X4-Prismatic-Pendant	(2) KT-LED10T8-48G-840-E & (1) KTLD-2LT8-UV-10C-VDIM	NA
4741	Mt. Diablo High	Art Building - A2 Class	2	Direct/Indirect-1X4-Prismatic-Pendant	(2) KT-LED10T8-48G-840-E & (1) KTLD-2LT8-UV-10C-VDIM	NA
4742	Mt. Diablo High	Shop Building - Shop 1 - Room 6	2	Troffer-2X4-Parabolic-Recessed	KT-RKIT30PS-24DB-8CSA-VDIM	KTSL-FC2-12V-SM-PIR
4743	Mt. Diablo High	Shop Building - Shop 1 - Room 5	2	Troffer-2X4-Parabolic-Recessed	KT-RKIT30PS-24DB-8CSA-VDIM	KTSL-FC2-12V-SM-PIR
4744	Mt. Diablo High	Art Building - A1 Class	2	Direct/Indirect-1X4-Prismatic-Pendant	(2) KT-LED10T8-48G-840-E & (1) KTLD-2LT8-UV-10C-VDIM	NA
4745	Mt. Diablo High	Shop Building - Shop 1 - Room 4	4	Troffer-2X4-Parabolic-Recessed	KT-RKIT30PS-24DB-8CSA-VDIM	KTSL-FC2-12V-SM-PIR
4746	Mt. Diablo High	Art Building - A1 Storage Closets	1	Porcelain-Medium-Open - no lens-Surface	NOT IN SCOPE	NA
4747	Mt. Diablo High	Shop Building - Shop 1 - Room 3	2	Troffer-2X4-Parabolic-Recessed	KT-RKIT30PS-24DB-8CSA-VDIM	KTSL-FC2-12V-SM-PIR
4748	Mt. Diablo High	Shop Building - Shop 1 - Room 2	2	Troffer-2X4-Parabolic-Recessed	KT-RKIT30PS-24DB-8CSA-VDIM	KTSL-FC2-12V-SM-PIR
4749	Mt. Diablo High	Art Building - A3 Class	2	Direct/Indirect-1X4-Prismatic-Pendant	(2) KT-LED10T8-48G-840-E & (1) KTLD-2LT8-UV-10C-VDIM	NA
4750	Mt. Diablo High	Shop Building - Shop 1 - Room 1	4	Troffer-2X4-Parabolic-Recessed	KT-RKIT30PS-24DB-8CSA-VDIM	KTSL-FC2-12V-SM-PIR
4751	Mt. Diablo High	Portables - P4 Class	4	Direct/Indirect-12 foot-Parabolic-Aircraft Cable	(2) KT-LED10T8-48G-840-E & (1) KTLD-2LT8-UV-10C-VDIM	FCIS-010; PJ2-3BRL-XXX-L01/PICO-WBX-ADAPT/CW-2-WH; LRF2-OCR2B-P-WH/LRF2-DCRB-WH
4752	Mt. Diablo High	Portables - P3 Class	4	Direct/Indirect-12 foot-Parabolic-Aircraft Cable	(2) KT-LED10T8-48G-840-E & (1) KTLD-2LT8-UV-10C-VDIM	FCIS-010; PJ2-3BRL-XXX-L01/PICO-WBX-ADAPT/CW-2-WH; LRF2-OCR2B-P-WH/LRF2-DCRB-WH
4753	Mt. Diablo High	Portables - P2 Class	4	Direct/Indirect-12 foot-Parabolic-Aircraft Cable	(2) KT-LED10T8-48G-840-E & (1) KTLD-2LT8-UV-10C-VDIM	FCIS-010; PJ2-3BRL-XXX-L01/PICO-WBX-ADAPT/CW-2-WH; LRF2-OCR2B-P-WH/LRF2-DCRB-WH
4754	Mt. Diablo High	Portables - P1 Class	4	Direct/Indirect-12 foot-Parabolic-Aircraft Cable	(2) KT-LED10T8-48G-840-E & (1) KTLD-2LT8-UV-10C-VDIM	FCIS-010; PJ2-3BRL-XXX-L01/PICO-WBX-ADAPT/CW-2-WH; LRF2-OCR2B-P-WH/LRF2-DCRB-WH

Line	Site	Area	Fixture/Lamp Qty	Existing Fixture/Lamp	Proposed Fixture/lamp	Controls
4755	Mt. Diablo High	Portables - P5 Class	4	Direct/Indirect-12 foot-Parabolic-Aircraft Cable	(2) KT-LED10T8-48G-840-E & (1) KTLD-2LT8-UV-10C-VDIM	FCIS-010; PJ2-3BRL-XXX-L01/PICO-WBX-ADAPT/CW-2-WH; LRF2-OCR2B-P-WH/LRF2-DCRB-WH
4756	Mt. Diablo High	Portables - P6 Class	4	Direct/Indirect-12 foot-Parabolic-Aircraft Cable	(2) KT-LED10T8-48G-840-E & (1) KTLD-2LT8-UV-10C-VDIM	FCIS-010; PJ2-3BRL-XXX-L01/PICO-WBX-ADAPT/CW-2-WH; LRF2-OCR2B-P-WH/LRF2-DCRB-WH
4757	Mt. Diablo High	Portables - P7 Class	4	Direct/Indirect-12 foot-Parabolic-Aircraft Cable	(2) KT-LED10T8-48G-840-E & (1) KTLD-2LT8-UV-10C-VDIM	FCIS-010; PJ2-3BRL-XXX-L01/PICO-WBX-ADAPT/CW-2-WH; LRF2-OCR2B-P-WH/LRF2-DCRB-WH
4758	Mt. Diablo High	Portables - P8 Class	4	Direct/Indirect-12 foot-Parabolic-Aircraft Cable	(2) KT-LED10T8-48G-840-E & (1) KTLD-2LT8-UV-10C-VDIM	FCIS-010; PJ2-3BRL-XXX-L01/PICO-WBX-ADAPT/CW-2-WH; LRF2-OCR2B-P-WH/LRF2-DCRB-WH
4759	Mt. Diablo High	Library Building - Library	2	Exit-Edgellit -Green-Surface	NOT IN SCOPE	NA
4760	Mt. Diablo High	Library Building - Library	1	Exit/Emergency Combo-White-Green-Surface	NOT IN SCOPE	NA
4761	Mt. Diablo High	Portables - P9	6	Troffer-2X4-Prismatic-Recessed	KT-RKIT30PS-24DB-8CSA-VDIM	KTSL-FC2-12V-SM-PIR
4762	Mt. Diablo High	Portables - P9 Restroom	1	Troffer-2X4-Prismatic-Recessed	KT-RKIT30PS-24DB-8CSA-VDIM	KTSL-FC2-12V-SM-PIR
4763	Mt. Diablo High	Portables - P9 Office 1	2	Troffer-2X4-Prismatic-Recessed	KT-RKIT30PS-24DB-8CSA-VDIM	KTSL-FC2-12V-SM-PIR; KTSL-WS1-B-SG/ G2
4764	Mt. Diablo High	Portables - P9 Office 2	2	Troffer-2X4-Prismatic-Recessed	KT-RKIT30PS-24DB-8CSA-VDIM	KTSL-FC2-12V-SM-PIR; KTSL-WS1-B-SG/ G2
4765	Mt. Diablo High	Portables - P9 Office 3	2	Troffer-2X4-Prismatic-Recessed	KT-RKIT30PS-24DB-8CSA-VDIM	KTSL-FC2-12V-SM-PIR; KTSL-WS1-B-SG/ G2
4766	Mt. Diablo High	Portables - P9 Office 4	2	Troffer-2X4-Prismatic-Recessed	KT-RKIT30PS-24DB-8CSA-VDIM	KTSL-FC2-12V-SM-PIR; KTSL-WS1-B-SG/ G2
4767	Mt. Diablo High	Portables - P9 Office 5	2	Troffer-2X4-Prismatic-Recessed	KT-RKIT30PS-24DB-8CSA-VDIM	KTSL-FC2-12V-SM-PIR; KTSL-WS1-B-SG/ G2
4768	Mt. Diablo High	Art Building - A5 Drama Class	12	Direct/Indirect-1X8-Prismatic-Pendant	(4) KT-LED10T8-48G-840-E & (1) KTLD-4LT8-UV-10C-VDIM	FCIS-010; PJ2-3BRL-XXX-L01/PICO-WBX-ADAPT/CW-2-WH; LRF2-OCR2B-P-WH/LRF2-DCRB-WH
4769	Mt. Diablo High	Art Building - A5 Back Exit	1	Round-Medium-Missing Lens-Surface	LEDFLUSHDRM020D9S315INWHM	NA
4770	Mt. Diablo High	Art Building - Dressing Room	1	Old Box Wrap No Housing-1X4-Prismatic-Pendant	(2) KT-LED10T8-48G-840-E & (1) KTLD-2LT8-UV-10C-VDIM	MS-OPS6M2-DV-WH
4771	Mt. Diablo High	Art Building - A5 Storage	2	Decorative-Plug-in 2 Pin-Frosted-Surface	LEDFLUSHDRM020D9S315INWHM	NA
4772	Mt. Diablo High	Art Building - A4 Class	13	Direct/Indirect-1X8-Prismatic-Pendant	(4) KT-LED10T8-48G-840-E & (1) KTLD-4LT8-UV-10C-VDIM	FCIS-010; PJ2-3BRL-XXX-L01/PICO-WBX-ADAPT/CW-2-WH; LRF2-OCR2B-P-WH/LRF2-DCRB-WH
4773	Mt. Diablo High	Art Building - A4 Workroom	2	Wide Body Wrap Old-2X4-Prismatic-Surface	KT-CWLED44PS-4-8CSA-VDIM / KT-CWLED-SLB-1-KIT	KTSL-FC2-12V-SM-PIR
4774	Mt. Diablo High	Art Building - A2 Class	12	Direct/Indirect-1X8-Prismatic-Pendant	(4) KT-LED10T8-48G-840-E & (1) KTLD-4LT8-UV-10C-VDIM	FCIS-010; PJ2-3BRL-XXX-L01/PICO-WBX-ADAPT/CW-2-WH; LRF2-OCR2B-P-WH/LRF2-DCRB-WH
4775	Mt. Diablo High	Art Building - A2 Office	1	Direct/Indirect-1X4-Prismatic-Pendant	(2) KT-LED10T8-48G-840-E & (1) KTLD-2LT8-UV-10C-VDIM	FCIS-010; PJ2-3BRL-XXX-L01/PICO-WBX-ADAPT/CW-2-WH; LRF2-OCR2B-P-WH/LRF2-DCRB-WH
4776	Mt. Diablo High	Art Building - A1 Class	12	Direct/Indirect-1X8-Prismatic-Pendant	(4) KT-LED10T8-48G-840-E & (1) KTLD-4LT8-UV-10C-VDIM	FCIS-010; PJ2-3BRL-XXX-L01/PICO-WBX-ADAPT/CW-2-WH; LRF2-OCR2B-P-WH/LRF2-DCRB-WH
4777	Mt. Diablo High	Art Building - A1 Storage Closets	2	Porcelain-Medium-Open - no lens-Surface	KT-LED9A19-O-940	NA
4778	Mt. Diablo High	Art Building - Elevator Lobby	4	Narrow Wrap-4 foot-Prismatic-Surface	KT-CWLED44PS-4-8CSA-VDIM / KT-CWLED-SLB-1-KIT	KTSL-FC2-12V-SM-PIR
4779	Mt. Diablo High	Art Building - A3 Class	5	Direct/Indirect-1X8-Prismatic-Pendant	(4) KT-LED10T8-48G-840-E & (1) KTLD-4LT8-UV-10C-VDIM	FCIS-010; PJ2-3BRL-XXX-L01/PICO-WBX-ADAPT/CW-2-WH; (2) LRF2-OCR2B-P-WH/ (1) LRF2-DCRB-WH
4780	Mt. Diablo High	Art Building - Girls Restroom	2	Narrow Wrap-8 foot-Prismatic-Surface	KT-CWLED44PS-4-8CSA-VDIM / KT-CWLED-SLB-1-KIT (CR)	KTSL-FC2-12V-SM-PIR
4781	Mt. Diablo High	Art Building - Staff Lounge	1	Wide Body Wrap Old-2X4-Prismatic-Surface	KT-CWLED44PS-4-8CSA-VDIM / KT-CWLED-SLB-1-KIT	KTSL-FC2-12V-SM-PIR
4782	Mt. Diablo High	Art Building - Staff Restroom	1	Wide Body Wrap Old-2X4-Prismatic-Surface	KT-CWLED44PS-4-8CSA-VDIM / KT-CWLED-SLB-1-KIT	KTSL-FC2-12V-SM-PIR
4783	Mt. Diablo High	Art Building - Mechanical Room	3	Narrow Wrap-4 foot-Prismatic-Surface	(2) KT-LED10T8-48G-840-E & (1) KTLD-2LT8-UV-10C-VDIM	NA
4784	Mt. Diablo High	Art Building - 1st Floor Hall	6	Old Box Wrap No Housing-1X4-Prismatic-Pendant	(2) KT-LED10T8-48G-840-E & (1) KTLD-2LT8-UV-10C-VDIM	LRF2-OCR2B-P-WH/MRF2-8S-DV-WH/MA-AS-WH
4785	Mt. Diablo High	Art Building - 1st Floor Hall	1	Security-Medium-Prismatic-Wall	KT-LED9A19-O-940	NA
4786	Mt. Diablo High	Library Building - Library	5	Direct/Indirect-1X4-Prismatic-Pendant	(2) KT-LED10T8-48G-840-E & (1) KTLD-2LT8-UV-10C-VDIM	FCIS-010; PJ2-3BRL-XXX-L01/PICO-WBX-ADAPT/CW-2-WH; LRF2-OCR2B-P-WH/LRF2-DCRB-WH
4787	Mt. Diablo High	Library Building - Library	30	Direct/Indirect-1X8-Prismatic-Pendant	(4) KT-LED10T8-48G-840-E & (1) KTLD-4LT8-UV-10C-VDIM	FCIS-010; PJ2-3BRL-XXX-L01/PICO-WBX-ADAPT/CW-2-WH; LRF2-OCR2B-P-WH/LRF2-DCRB-WH
4788	Mt. Diablo High	Library Building - Library	5	Box-1X4-Parabolic-Surface	(2) KT-LED10T8-48G-840-E & (1) KTLD-2LT8-UV-10C-VDIM	LRF2-OCR2B-P-WH/MRF2-8S-DV-WH/MA-AS-WH
4789	Mt. Diablo High	Library Building - Library Workroom	4	Direct/Indirect-1X8-Prismatic-Pendant	(4) KT-LED10T8-48G-840-E & (1) KTLD-4LT8-UV-10C-VDIM	FCIS-010; PJ2-3BRL-XXX-L01/PICO-WBX-ADAPT/CW-2-WH; LRF2-OCR2B-P-WH/LRF2-DCRB-WH
4790	Mt. Diablo High	Library Building - Library Workroom	1	Direct/Indirect-1X4-Prismatic-Pendant	(2) KT-LED10T8-48G-840-E & (1) KTLD-2LT8-UV-10C-VDIM	FCIS-010; PJ2-3BRL-XXX-L01/PICO-WBX-ADAPT/CW-2-WH; LRF2-OCR2B-P-WH/LRF2-DCRB-WH
4791	Mt. Diablo High	Library Building - Library Workroom	4	Strip-4 foot-Open - no lens-Under Cabinet	UCEL48IN30K9OCRISWRWH	NA
4792	Mt. Diablo High	Library Building - Library Workroom	10	Wrap-1X4-Prismatic-Suspended	(2) KT-LED10T8-48G-840-E & (1) KTLD-2LT8-UV-10C-VDIM	FCIS-010; PJ2-3BRL-XXX-L01/PICO-WBX-ADAPT/CW-2-WH; LRF2-OCR2B-P-WH/LRF2-DCRB-WH
4793	Mt. Diablo High	Library Building - Library A/V Storage	2	Direct/Indirect-1X8-Prismatic-Pendant	(4) KT-LED10T8-48G-840-E & (1) KTLD-4LT8-UV-10C-VDIM	FCIS-010; PJ2-3BRL-XXX-L01/PICO-WBX-ADAPT/CW-2-WH; LRF2-OCR2B-P-WH/LRF2-DCRB-WH
4794	Mt. Diablo High	Library Building - Library A/V Storage	1	Direct/Indirect-1X4-Prismatic-Pendant	(2) KT-LED10T8-48G-840-E & (1) KTLD-2LT8-UV-10C-VDIM	FCIS-010; PJ2-3BRL-XXX-L01/PICO-WBX-ADAPT/CW-2-WH; LRF2-OCR2B-P-WH/LRF2-DCRB-WH

Line	Site	Area	Fixture/Lamp Qty	Existing Fixture/Lamp	Proposed Fixture/lamp	Controls
4795	Mt. Diablo High	Library Building - Library Staff Restroom	1	Round-Plug-in 2 Pin-Prismatic-Surface	LEDFLUSHDRM020D9SC315INWHM	NA
4796	Mt. Diablo High	Library Building - Library A/V Storage	6	Direct/Indirect-1X8-Prismatic-Pendant	(4) KT-LED10T8-48G-840-E & (1) KTLD-4LT8-UV-10C-VDIM	FCIS-010; PJ2-3BRL-XXX-L01/PICO-WBX-ADAPT/CW-2-WH; LRF2-OCR2B-P-WH/LRF2-DCRB-WH
4797	Mt. Diablo High	Main Office Building - Reception	17	Wide Wrap-1X4-Prismatic-Surface	KT-CWLED44PS-4-8CSA-VDIM / KT-CWLED-SLB-1-KIT	KTSL-FC2-12V-SM-PIR
4798	Mt. Diablo High	Main Office Building - Reception	4	Old Box Wrap No Housing-1X4-Prismatic-Pendant	(2) KT-LED10T8-48G-840-E & (1) KTLD-2LT8-UV-10C-VDIM	LRF2-OCR2B-P-WH/MRF2-8S-DV-WH/MA-AS-WH
4799	Mt. Diablo High	Main Office Building - Break Room	4	Old Box Wrap No Housing-1X4-Prismatic-Pendant	(2) KT-LED10T8-48G-840-E & (1) KTLD-2LT8-UV-10C-VDIM	LRF2-OCR2B-P-WH/MRF2-8S-DV-WH/MA-AS-WH
4800	Mt. Diablo High	Main Office Building - Private Office 1 - Reception	4	Old Box Wrap No Housing-1X4-Prismatic-Pendant	(2) KT-LED10T8-48G-840-E & (1) KTLD-2LT8-UV-10C-VDIM	LRF2-OCR2B-P-WH/MRF2-8S-DV-WH/MA-AS-WH
4801	Mt. Diablo High	Main Office Building - Private Office 2 - Reception	2	Wide Wrap-1X4-Prismatic-Surface	KT-CWLED44PS-4-8CSA-VDIM / KT-CWLED-SLB-1-KIT	KTSL-FC2-12V-SM-PIR; KTSL-WS1-B-SG/ G2
4802	Mt. Diablo High	Romaine Hall - Cafeteria	36	Decor High Bay-LED-Open - no lens-Suspended	NOT IN SCOPE	NA
4803	Mt. Diablo High	Main Office Building - Custodian	1	Porcelain-Medium-Open - no lens-Surface	KT-LED9A19-O-940	NA
4804	Mt. Diablo High	Main Office Building - Private Office - Puma	2	Old Box Wrap No Housing-1X4-Prismatic-Pendant	(2) KT-LED10T8-48G-840-E & (1) KTLD-2LT8-UV-10C-VDIM	MS-OP56M2-DV-WH
4805	Mt. Diablo High	Main Office Building - Private Office - Puma 2	2	Old Box Wrap No Housing-1X4-Prismatic-Pendant	(2) KT-LED10T8-48G-840-E & (1) KTLD-2LT8-UV-10C-VDIM	MS-OP56M2-DV-WH
4806	Mt. Diablo High	Main Office Building - Private Office - Rodda	2	Old Box Wrap No Housing-1X4-Prismatic-Pendant	(2) KT-LED10T8-48G-840-E & (1) KTLD-2LT8-UV-10C-VDIM	MS-OP56M2-DV-WH
4807	Mt. Diablo High	Main Office Building - Private Office - Rodda 2	2	Old Box Wrap No Housing-1X4-Prismatic-Pendant	(2) KT-LED10T8-48G-840-E & (1) KTLD-2LT8-UV-10C-VDIM	MS-OP56M2-DV-WH
4808	Mt. Diablo High	Main Office Building - Private Office - Datta	2	Old Box Wrap No Housing-1X4-Prismatic-Pendant	(2) KT-LED10T8-48G-840-E & (1) KTLD-2LT8-UV-10C-VDIM	MS-OP56M2-DV-WH
4809	Mt. Diablo High	Main Office Building - Private Office - Geza	2	Old Box Wrap No Housing-1X4-Prismatic-Pendant	(2) KT-LED10T8-48G-840-E & (1) KTLD-2LT8-UV-10C-VDIM	MS-OP56M2-DV-WH
4810	Mt. Diablo High	Main Office Building - Private Office - Amaya	2	Old Box Wrap No Housing-1X4-Prismatic-Pendant	(2) KT-LED10T8-48G-840-E & (1) KTLD-2LT8-UV-10C-VDIM	MS-OP56M2-DV-WH
4811	Mt. Diablo High	Main Office Building - Attendance Open Office	3	Old Box Wrap No Housing-1X8-Prismatic-Pendant	(4) KT-LED10T8-48G-840-E & (1) KTLD-4LT8-UV-10C-VDIM	MS-OP56M2-DV-WH
4812	Mt. Diablo High	Main Office Building - Private Office - Salazar	2	Old Box Wrap No Housing-1X4-Prismatic-Pendant	(2) KT-LED10T8-48G-840-E & (1) KTLD-2LT8-UV-10C-VDIM	MS-OP56M2-DV-WH
4813	Mt. Diablo High	Main Office Building - Storage - Salazar	1	Old Box Wrap No Housing-1X4-Prismatic-Pendant	(2) KT-LED10T8-48G-840-E & (1) KTLD-2LT8-UV-10C-VDIM	MS-OP56M2-DV-WH
4814	Mt. Diablo High	Main Office Building - Storage - Attendance	1	Old Box Wrap No Housing-1X4-Prismatic-Pendant	(2) KT-LED10T8-48G-840-E & (1) KTLD-2LT8-UV-10C-VDIM	MS-OP56M2-DV-WH
4815	Mt. Diablo High	Main Office Building - Private Office - Attendance	2	Old Box Wrap No Housing-1X4-Prismatic-Pendant	(2) KT-LED10T8-48G-840-E & (1) KTLD-2LT8-UV-10C-VDIM	MS-OP56M2-DV-WH
4816	Mt. Diablo High	Romaine Hall - Kitchen Coolers	2	Jelly Jar-Medium-Clear-Surface	NOT IN SCOPE	NA
4817	Mt. Diablo High	Main Office Building - File Area	4	Old Box Wrap No Housing-1X8-Prismatic-Pendant	(4) KT-LED10T8-48G-840-E & (1) KTLD-4LT8-UV-10C-VDIM	LRF2-OCR2B-P-WH/MRF2-8S-DV-WH/MA-AS-WH
4818	Mt. Diablo High	Romaine Hall - Custodian	1	Jelly Jar-Medium-Clear-Surface	NOT IN SCOPE	NA
4819	Mt. Diablo High	Romaine Hall - Kitchen - Office	1	Wrap-1X4-Prismatic-Surface	NOT IN SCOPE	NA
4820	Mt. Diablo High	Main Office Building - Private Office - Bloom	2	Old Box Wrap No Housing-1X4-Prismatic-Pendant	(2) KT-LED10T8-48G-840-E & (1) KTLD-2LT8-UV-10C-VDIM	NA
4821	Mt. Diablo High	Romaine Hall - Custodian @ Stage Left	1	Porcelain-Medium-Open - no lens-Surface	KT-LED6A19-O-950	NA
4822	Mt. Diablo High	Main Office Building - File Closet	1	Porcelain-Medium-Open - no lens-Surface	KT-LED9A19-O-940	NA
4823	Mt. Diablo High	Main Office Building - Private Office @ Vault	2	Wide Wrap-1X4-Prismatic-Surface	KT-CWLED44PS-4-8CSA-VDIM / KT-CWLED-SLB-1-KIT	KTSL-FC2-12V-SM-PIR; KTSL-WS1-B-SG/ G2
4824	Mt. Diablo High	Main Office Building - Private Office 2 @ Vault	1	Old Box Wrap No Housing-1X8-Prismatic-Pendant	(4) KT-LED10T8-48G-840-E & (1) KTLD-4LT8-UV-10C-VDIM	MS-OP56M2-DV-WH
4825	Mt. Diablo High	Main Office Building - VP Office	2	Old Box Wrap No Housing-1X8-Prismatic-Pendant	(4) KT-LED10T8-48G-840-E & (1) KTLD-4LT8-UV-10C-VDIM	MS-OP56M2-DV-WH
4826	Mt. Diablo High	Main Office Building - Staff Mens Restroom	2	Wrap-1X4-Decor Frosted-Surface	KT-CWLED44PS-4-8CSA-VDIM / KT-CWLED-SLB-1-KIT	KTSL-FC2-12V-SM-PIR
4827	Mt. Diablo High	Main Office Building - Staff Mens Restroom	1	Vanity-2 foot-Decor Frosted-Wall	(2) KT-LED8T8-24G-841-E & (1) KTLD-2LT8-UV-8C-VDIM	NA
4828	Mt. Diablo High	Main Office Building - Staff Womens Vestibule	1	Troffer-2X2-Prismatic-Surface	KT-CBLEDD24PS-22B-8CSA-VDIM / KT-CBLEDD-SM-22-KIT	KTSL-FC2-12V-SM-PIR
4829	Mt. Diablo High	Main Office Building - Staff Womens Vestibule	1	Troffer-2X4-Prismatic-Surface	KT-CBLEDD30PS-24B-8CSA-VDIM / KT-CBLEDD-SM-24-KIT	KTSL-FC2-12V-SM-PIR
4830	Mt. Diablo High	Gym Building - Girls Locker	42	Canopy-LED-Frosted-Surface	NOT IN SCOPE	NA
4831	Mt. Diablo High	Main Office Building - Staff Womens Restroom	2	Wrap-1X4-Decor Frosted-Surface	KT-CWLED44PS-4-8CSA-VDIM / KT-CWLED-SLB-1-KIT	KTSL-FC2-12V-SM-PIR
4832	Mt. Diablo High	Main Office Building - Staff Womens Restroom	1	Vanity-2 foot-Decor Frosted-Wall	(2) KT-LED8T8-24G-841-E & (1) KTLD-2LT8-UV-8C-VDIM	NA
4833	Mt. Diablo High	Main Office Building - Main Office Hallway	5	Wide Wrap-1X4-Prismatic-Surface	KT-CWLED44PS-4-8CSA-VDIM / KT-CWLED-SLB-1-KIT	KTSL-FC2-12V-SM-PIR; KTSL-WS1-B-SG/ G2
4834	Mt. Diablo High	Main Office Building - Main Office Hallway	1	Old Box Wrap No Housing-1X4-Prismatic-Pendant	(2) KT-LED10T8-48G-840-E & (1) KTLD-2LT8-UV-10C-VDIM	MS-OP56M2-DV-WH
4835	Mt. Diablo High	Main Office Building - Main Office Hallway	2	Old Box Wrap No Housing-1X8-Prismatic-Pendant	(4) KT-LED10T8-48G-840-E & (1) KTLD-4LT8-UV-10C-VDIM	MS-OP56M2-DV-WH
4836	Mt. Diablo High	Gym Building - Sports Medicine	14	Box-LED-Frosted-Surface	NOT IN SCOPE	NA
4837	Mt. Diablo High	Gym Building - Sports Medicine	3	Exit/Emergency Combo-White-Green-Surface	NOT IN SCOPE	NA
4838	Mt. Diablo High	Romaine Hall - Restroom Hall	3	Narrow Wrap-4 foot-Prismatic-Surface	KT-CWLED44PS-4-8CSA-VDIM / KT-CWLED-SLB-1-KIT	KTSL-FC2-12V-SM-PIR
4839	Mt. Diablo High	Gym Building - Sports Medicine Office	2	Box-LED-Frosted-Surface	NOT IN SCOPE	NA
4840	Mt. Diablo High	Romaine Hall - Mens Restroom	1	Narrow Wrap-4 foot-Prismatic-Surface	KT-CWLED44PS-4-8CSA-VDIM / KT-CWLED-SLB-1-KIT	KTSL-FC2-12V-SM-PIR
4841	Mt. Diablo High	Romaine Hall - Mens Restroom	1	Narrow Wrap-8 foot-Prismatic-Surface	KT-CWLED44PS-4-8CSA-VDIM / KT-CWLED-SLB-1-KIT (CR)	KTSL-FC2-12V-SM-PIR
4842	Mt. Diablo High	Romaine Hall - Womens Restroom	1	Narrow Wrap-4 foot-Prismatic-Surface	KT-CWLED44PS-4-8CSA-VDIM / KT-CWLED-SLB-1-KIT	KTSL-FC2-12V-SM-PIR

Line	Site	Area	Fixture/Lamp Qty	Existing Fixture/Lamp	Proposed Fixture/lamp	Controls
4843	Mt. Diablo High	Romaine Hall - Womens Restroom	1	Narrow Wrap-8 foot-Prismatic-Surface	KT-CWLED44PS-4-8CSA-VDIM / KT-CWLED-SLB-1-KIT (CR)	KTSL-FC2-12V-SM-PIR
4844	Mt. Diablo High	Romaine Hall - Faculty Dining	4	Wrap-4X4-Frosted-Surface	(2) KT-LED10T8-48G-840-E & (1) KTLD-2LT8-UV-10C-VDIM	LRF2-OCR2B-P-WH/MRF2-8S-DV-WH/MA-AS-WH
4845	Mt. Diablo High	Gym Building - Boys Locker	28	Canopy -LED-Frosted-Surface	NOT IN SCOPE	NA
4846	Mt. Diablo High	Romaine Hall - Kitchen	13	Wide Body Wrap Old-2X4-Prismatic-Surface	KT-CWLED44PS-4-8CSA-VDIM / KT-CWLED-SLB-1-KIT	KTSL-FC2-12V-SM-PIR
4847	Mt. Diablo High	Romaine Hall - Kitchen	1	Old Box Wrap No Housing-1X4-Prismatic-Pendant	(2) KT-LED10T8-48G-840-E & (1) KTLD-2LT8-UV-10C-VDIM	LRF2-OCR2B-P-WH/MRF2-8S-DV-WH/MA-AS-WH
4848	Mt. Diablo High	Romaine Hall - Kitchen	4	Jelly Jar-Medium-Clear-Surface	KT-LED9A19-O-940	NA
4849	Mt. Diablo High	Gym Building - Custodian	1	Porcelain-Medium-Open - no lens-Surface	NOT IN SCOPE	NA
4850	Mt. Diablo High	Gym Building - Boys Team Room	9	Canopy -LED-Frosted-Surface	NOT IN SCOPE	NA
4851	Mt. Diablo High	Romaine Hall - Kitchen - Lockers	1	Square-Medium-Frosted-Recessed	KT-LED9A19-O-940	NA
4852	Mt. Diablo High	Romaine Hall - Kitchen - Restroom	1	Square-Medium-Frosted-Recessed	KT-LED6A19-O-950	NA
4853	Mt. Diablo High	Gym Building - Main Gym	6	Exit/Emergency Combo-White-Green-Surface	NOT IN SCOPE	NA
4854	Mt. Diablo High	Romaine Hall - Kitchen - Dry Storage	2	Old Box Wrap No Housing-1X4-Prismatic-Pendant	(2) KT-LED10T8-48G-840-E & (1) KTLD-2LT8-UV-10C-VDIM	MS-OPS6M2-DV-WH
4855	Mt. Diablo High	Romaine Hall - Kitchen Coolers	1	Jelly Jar-Medium-Clear-Surface	KT-LED9A19-O-940	NA
4856	Mt. Diablo High	Romaine Hall - Kitchen - Dry Storage 2	2	Old Box Wrap No Housing-1X4-Prismatic-Pendant	(2) KT-LED10T8-48G-840-E & (1) KTLD-2LT8-UV-10C-VDIM	MS-OPS6M2-DV-WH
4857	Mt. Diablo High	Romaine Hall - Stage Left Hall	2	Reflector-4 foot-Open - no lens-Surface	(1) KT-LED10T8-48G-840-E & (1) KTLD-2LT8-UV-10C-VDIM	MS-OPS6M2-DV-WH
4858	Mt. Diablo High	Romaine Hall - Stage	6	Old Box Wrap No Housing-1X4-Prismatic-Pendant	(2) KT-LED10T8-48G-840-E & (1) KTLD-2LT8-UV-10C-VDIM	LRF2-OCR2B-P-WH/MRF2-8S-DV-WH/MA-AS-WH
4859	Mt. Diablo High	Romaine Hall - Stage Left Hall	3	Square-Medium-Frosted-Recessed	KT-LED6A19-O-950	NA
4860	Mt. Diablo High	Romaine Hall - Dressing Room	2	Narrow Wrap-4 foot-Prismatic-Surface	KT-CWLED44PS-4-8CSA-VDIM / KT-CWLED-SLB-1-KIT	KTSL-FC2-12V-SM-PIR
4861	Mt. Diablo High	Romaine Hall - Dressing Room	2	Square-Medium-Frosted-Recessed	KT-LED6A19-O-950	NA
4862	Mt. Diablo High	Gym Building - Girls Locker - File Room	2	Old Box Wrap No Housing-1X4-Prismatic-Pendant	(2) KT-LED10T8-48G-840-E & (1) KTLD-2LT8-UV-10C-VDIM	MS-OPS6M2-DV-WH
4863	Mt. Diablo High	Exterior - Music Building Exterior	3	Wallpack-LED-Prismatic-Surface	NOT IN SCOPE	NA
4864	Mt. Diablo High	Exterior - Music Building Exterior	2	Canopy Square-Medium-Frosted-Recessed	NOT IN SCOPE	NA
4865	Mt. Diablo High	Exterior - Science Building Exterior	4	Wallpack-LED-Prismatic-Surface	NOT IN SCOPE	NA
4866	Mt. Diablo High	Gym Building - Girls Locker - Coaches Office	2	Old Box Wrap No Housing-1X4-Prismatic-Pendant	(2) KT-LED10T8-48G-840-E & (1) KTLD-2LT8-UV-10C-VDIM	NA
4867	Mt. Diablo High	Gym Building - Girls Locker - Coaches Restroom	3	Tamper Proof Wrap-1X4-Prismatic-Surface	KT-CWLED44PS-4-8CSA-VDIM / KT-CWLED-SLB-1-KIT	KTSL-FC2-12V-SM-PIR
4868	Mt. Diablo High	Exterior - Social Studies Building Exterior	2	Wallpack-LED-Prismatic-Surface	NOT IN SCOPE	NA
4869	Mt. Diablo High	Exterior - Social Studies Building Exterior	5	Wallpack-LED-Prismatic-Surface	NOT IN SCOPE	NA
4870	Mt. Diablo High	Exterior - Home Economics Building Exterior	6	Wallpack-LED-Prismatic-Surface	NOT IN SCOPE	NA
4871	Mt. Diablo High	Gym Building - Girls Locker - Equipment Room	2	Old Box Wrap No Housing-1X4-Prismatic-Pendant	(2) KT-LED10T8-48G-840-E & (1) KTLD-2LT8-UV-10C-VDIM	MS-OPS6M2-DV-WH
4872	Mt. Diablo High	Exterior - Academics Building Exterior	3	Wallpack-LED-Prismatic-Surface	NOT IN SCOPE	NA
4873	Mt. Diablo High	Exterior - Academics Building Exterior	2	Wallpack-LED-Prismatic-Wall	NOT IN SCOPE	NA
4874	Mt. Diablo High	Exterior - Library Building Exterior	1	Wallpack-LED-Prismatic-Surface	NOT IN SCOPE	NA
4875	Mt. Diablo High	Exterior - Main Office Exterior	1	Box-LED-Frosted-Surface	NOT IN SCOPE	NA
4876	Mt. Diablo High	Exterior - Main Office Exterior	1	Wallpack-LED-Prismatic-Surface	NOT IN SCOPE	NA
4877	Mt. Diablo High	Gym Building - Girls Locker Entry	1	Old Box Wrap No Housing-1X4-Prismatic-Pendant	(2) KT-LED10T8-48G-840-E & (1) KTLD-2LT8-UV-10C-VDIM	MS-OPS6M2-DV-WH
4878	Mt. Diablo High	Gym Building - Exercise Room	6	Old Box Wrap No Housing-1X4-Prismatic-Pendant	(2) KT-LED10T8-48G-840-E & (1) KTLD-2LT8-UV-10C-VDIM	FCIS-010; PJ2-3BRL-XXX-L01/PICO-WBX-ADAPT/CW-2-WH; LRF2-OCR2B-P-WH/LRF2-DCRB-WH
4879	Mt. Diablo High	Exterior - Romaine Hall Exterior	3	Wallpack-LED-Prismatic-Surface	NOT IN SCOPE	NA
4880	Mt. Diablo High	Exterior - Romaine Hall Exterior	1	Wallpack-LED-Prismatic-Wall	NOT IN SCOPE	NA
4881	Mt. Diablo High	Exterior - Romaine Hall Exterior	3	Box-Medium-Frosted-Recessed	NOT IN SCOPE	NA
4882	Mt. Diablo High	Gym Building - Small Gym	18	Highbay-1X4-Wire Guard-Aircraft Cable	KT-HBLEDD115-1.5F-840-VDIM-P /G2 / KT-HBLEDD-WG-5-KIT /G2	KTSL-FC3-12V-PKO-PIR
4883	Mt. Diablo High	Exterior - Serendipity Building Exterior	1	Wallpack-LED-Prismatic-Surface	NOT IN SCOPE	NA
4884	Mt. Diablo High	Exterior - Serendipity Building Exterior	1	Wallpack-LED-Prismatic-Wall	NOT IN SCOPE	NA
4885	Mt. Diablo High	Exterior - Shop Building Exterior	26	Wallpack-LED-Prismatic-Surface	NOT IN SCOPE	NA
4886	Mt. Diablo High	Exterior - Snack Shack Exterior	1	Wallpack-LED-Prismatic-Wall	NOT IN SCOPE	NA
4887	Mt. Diablo High	Gym Building - Custodian	1	Jelly Jar-Medium-Clear-Surface	KT-LED9A19-O-940	NA
4888	Mt. Diablo High	Exterior - Snack Shack Exterior	2	Wallpack-LED-Prismatic-Wall	NOT IN SCOPE	NA
4889	Mt. Diablo High	Exterior - Art Building Exterior	2	Wallpack-LED-Prismatic-Surface	NOT IN SCOPE	NA
4890	Mt. Diablo High	Exterior - Portables Exterior	13	Wallpack-LED-Prismatic-Surface	NOT IN SCOPE	NA
4891	Mt. Diablo High	Exterior - Portables Exterior	2	Wallpack-Medium-Prismatic-Wall	NOT IN SCOPE	NA
4892	Mt. Diablo High	Gym Building - Girls Restroom	5	Tamper Proof Wrap-1X4-Prismatic-Surface	KT-CWLED44PS-4-8CSA-VDIM / KT-CWLED-SLB-1-KIT	KTSL-FC2-12V-SM-PIR

Line	Site	Area	Fixture/Lamp Qty	Existing Fixture/Lamp	Proposed Fixture/lamp	Controls
4893	Mt. Diablo High	Exterior - Gym Building Exterior	11	Flood-Mogul-Clear-Wall Pole	NOT IN SCOPE	NA
4894	Mt. Diablo High	Gym Building - Sports Medicine Restroom	2	Tamper Proof Wrap-1X4-Prismatic-Surface	KT-CWLED44PS-4-8CSA-VDIM / KT-CWLED-SLB-1-KIT	KTSL-FC2-12V-SM-PIR
4895	Mt. Diablo High	Exterior - Gym Building Exterior	2	Wallpack-LED-Prismatic-Wall	NOT IN SCOPE	NA
4896	Mt. Diablo High	Gym Building - Equipment Room	1	Old Box Wrap No Housing-1X4-Prismatic-Pendant	(2) KT-LED10T8-48G-840-E & (1) KTLD-2LT8-UV-10C-VDIM	NA
4897	Mt. Diablo High	Exterior - Gym Building Exterior	2	Wallpack-LED-Prismatic-Surface	NOT IN SCOPE	NA
4898	Mt. Diablo High	Gym Building - Lecture Room	8	Wide Body Wrap Old-2X4-Prismatic-Surface	KT-CWLED44PS-4-8CSA-VDIM / KT-CWLED-SLB-1-KIT	KTSL-FC2-12V-SM-PIR; KTSL-WS1-B-SG/ G2
4899	Mt. Diablo High	Exterior - Dance Studio Exterior	5	Wallpack-LED-Prismatic-Wall	NOT IN SCOPE	NA
4900	Mt. Diablo High	Exterior - Dance Studio Exterior	2	Wallpack-LED-Prismatic-Wall	NOT IN SCOPE	NA
4901	Mt. Diablo High	Exterior - SL Building Exterior	4	Wallpack-Medium-Prismatic-Wall	NOT IN SCOPE	NA
4902	Mt. Diablo High	Exterior - Solar Canopy Parking	36	Vapor Tight-1X4-Prismatic-Surface	NOT IN SCOPE	NA
4903	Mt. Diablo High	Gym Building - Girls Basketball	2	Decorative-Plug-in 2 Pin-Frosted-Surface	LEDFLUSHDRM020D95C315INWHM	NA
4904	Mt. Diablo High	Gym Building - Boys Restroom	5	Tamper Proof Wrap-1X4-Prismatic-Surface	KT-CWLED44PS-4-8CSA-VDIM / KT-CWLED-SLB-1-KIT	KTSL-FC2-12V-SM-PIR
4905	Mt. Diablo High	Gym Building - Boys Locker Entry	2	Old Box Wrap No Housing-1X4-Prismatic-Surface	KT-CWLED44PS-4-8CSA-VDIM / KT-CWLED-SLB-1-KIT	KTSL-FC2-12V-SM-PIR
4906	Mt. Diablo High	Gym Building - Boys Coaches Office	6	Direct/Indirect-1X8-Prismatic-Pendant	(4) KT-LED10T8-48G-840-E & (1) KTLD-4LT8-UV-10C-VDIM	FCIS-010; PJ2-3BRL-XXX-L01/PICO-WBX-ADAPT/CW-2-WH; LRF2-OCR2B-P-WH/LRF2-DCRB-WH
4907	Mt. Diablo High	Gym Building - Boys Locker - Coaches Restroom	3	Tamper Proof Wrap-1X4-Prismatic-Surface	KT-CWLED44PS-4-8CSA-VDIM / KT-CWLED-SLB-1-KIT	KTSL-FC2-12V-SM-PIR
4908	Mt. Diablo High	Gym Building - Boys Equipment	1	Decorative-Plug-in 2 Pin-Frosted-Surface	LEDFLUSHDRM020D95C315INWHM	NA
4909	Mt. Diablo High	Gym Building - Exercise Room 2	6	Old Box Wrap No Housing-1X4-Prismatic-Pendant	(2) KT-LED10T8-48G-840-E & (1) KTLD-2LT8-UV-10C-VDIM	FCIS-010; PJ2-3BRL-XXX-L01/PICO-WBX-ADAPT/CW-2-WH; LRF2-OCR2B-P-WH/LRF2-DCRB-WH
4910	Mt. Diablo High	Gym Building - Main Gym	36	Highbay-1X4-Wire Guard-Aircraft Cable	KT-HBLE115-1.5F-840-VDIM-P/G2 / KT-HBLE115-1.5F-840-WG-5-KIT/G2	KTSL-FC3-12V-PKO-PIR
4911	Mt. Diablo High	Gym Building - Exterior Weight Room	32	Wide Body Wrap Old-2X4-Prismatic-Surface	KT-CWLED44PS-4-8CSA-VDIM / KT-CWLED-SLB-1-KIT	KTSL-FC2-12V-SM-PIR
4912	Mt. Diablo High	Gym Building - Exterior Dance Studio	32	Wide Body Wrap Old-2X4-Prismatic-Surface	KT-CWLED44PS-4-8CSA-VDIM / KT-CWLED-SLB-1-KIT	KTSL-FC2-12V-SM-PIR
4913	Mt. Diablo High	SL Building - SL1 Lab	14	Troffer-2X4-Volumetric-Recessed	KT-RKIT30PS-24DB-8CSA-VDIM	KTSL-FC2-12V-SM-PIR; KTSL-WS1-B-SG/ G2
4914	Mt. Diablo High	SL Building - SL1 Lab	2	Troffer-2X4-Volumetric-Recessed	KT-RKIT30PS-24DB-8CSA-VDIM	KTSL-FC2-12V-SM-PIR
4915	Mt. Diablo High	SL Building - SL Resource Room	3	Troffer-2X4-Volumetric-Recessed	KT-RKIT30PS-24DB-8CSA-VDIM	KTSL-FC2-12V-SM-PIR
4916	Mt. Diablo High	SL Building - SL2 Lab	14	Troffer-2X4-Volumetric-Recessed	KT-RKIT30PS-24DB-8CSA-VDIM	KTSL-FC2-12V-SM-PIR; KTSL-WS1-B-SG/ G2
4917	Mt. Diablo High	SL Building - SL2 Lab	2	Troffer-2X4-Volumetric-Recessed	KT-RKIT30PS-24DB-8CSA-VDIM	KTSL-FC2-12V-SM-PIR
4918	Mt. Diablo High	SL Building - SL3 Lab	14	Troffer-2X4-Volumetric-Recessed	KT-RKIT30PS-24DB-8CSA-VDIM	KTSL-FC2-12V-SM-PIR; KTSL-WS1-B-SG/ G2
4919	Mt. Diablo High	SL Building - SL3 Lab	2	Troffer-2X4-Volumetric-Recessed	KT-RKIT30PS-24DB-8CSA-VDIM	KTSL-FC2-12V-SM-PIR
4920	Mt. Diablo High	Exterior - Science Building Exterior	2	Box-Medium-Prismatic-Surface	CANOPYS4B/060UNVD85C2/C5/BZ	NA
4921	Mt. Diablo High	Exterior - English Building Exterior	1	Box-Medium-Prismatic-Surface	CANOPYS4B/060UNVD85C2/C5/BZ	NA
4922	Mt. Diablo High	Exterior - Home Economics Building Exterior	2	Box-Medium-Prismatic-Surface	CANOPYS4B/060UNVD85C2/C5/BZ	NA
4923	Mt. Diablo High	Exterior - Main Office Exterior	5	Box-Medium-Prismatic-Surface	CANOPYS4B/060UNVD85C2/C5/BZ	NA
4924	Mt. Diablo High	Exterior - Main Office Exterior	2	Square-Medium-Frosted-Recessed	KT-LED9A19-O-940	NA
4925	Mt. Diablo High	Exterior - Romaine Hall Exterior	1	Wallpack-Medium-Prismatic-Wall	KT-WPLED20-S1-8CSB-VDIM	NA
4926	Mt. Diablo High	Exterior - Snack Shack Exterior	1	Wallpack-Medium-Prismatic-Wall	KT-WPLED20-S1-8CSB-VDIM	NA
4927	Mt. Diablo High	Exterior - Portables Exterior	1	Security-BiAx-Clear-Wall	KT-WPLED20-S1-8CSB-VDIM	NA
4928	Mt. Diablo High	Exterior - Gym Building Exterior	8	Wallpack-Medium-Prismatic-Wall	KT-WPLED20-S1-8CSB-VDIM	NA
4929	Mt. Diablo High	Exterior - Gym Building Exterior	1	Square-Medium-Frosted-Recessed	KT-LED9A19-O-940	NA
4930	Mt. Diablo High	Exterior - Gym Building Exterior	1	Wallpack-Mogul-Prismatic-Wall	KT-WPLED55-M1-8CSB-VDIM/ MW	NA
4931	Northgate High	Area - Auto court entry canopy	1	Canopy-Medium-Prismatic-Surface	CANOPYS4A/020UNVD85C2/C5/BZ	NA
4932	Northgate High	Area - Auto court entry canopy	1	Canopy-Medium-Prismatic-Surface	CANOPYS4A/020UNVD85C2/C5/BZ	NA
4933	Northgate High	Area - Cafeteria entry canopy	2	Canopy-Medium-Prismatic-Surface	CANOPYS4A/020UNVD85C2/C5/BZ	NA
4934	Northgate High	Area - Admin walkway ramp	2	10-in Can-Medium-Clear-Recessed	NOT IN SCOPE	NA
4935	Northgate High	Area - Admin walkway ramp and stairs	12	Pole top box-Medium-Frosted-Pole	NOT IN SCOPE	NA
4936	Northgate High	Area - Gym walkway	2	Wallpack-Medium-Prismatic-Wall	NOT IN SCOPE	NA
4937	Northgate High	Area - Gym walkway	2	Wallpack-Medium-Prismatic-Wall	NOT IN SCOPE	NA
4938	Northgate High	Area - Gym walkway	1	Wallpack-Medium-Prismatic-Wall	NOT IN SCOPE	NA
4939	Northgate High	Area - locker room walkway entry	1	Wallpack-Medium-Prismatic-Wall	NOT IN SCOPE	NA
4940	Northgate High	Area - locker room walkway	1	Wallpack-Medium-Prismatic-Wall	NOT IN SCOPE	NA
4941	Northgate High	Area - Upper lot	1	Pole top box-Mogul-Clear-Pole	NOT IN SCOPE	NA
4942	Northgate High	Area - Upper lot	2	Pole top box-Mogul-Clear-Pole	NOT IN SCOPE	NA

Line	Site	Area	Fixture/Lamp Qty	Existing Fixture/Lamp	Proposed Fixture/lamp	Controls
4943	Northgate High	Area - Upper lot walkway	3	Pole top box-Medium-Frosted-Pole	NOT IN SCOPE	NA
4944	Northgate High	Area - Upper lot	1	Pole top box-Mogul-Clear-Pole	NOT IN SCOPE	NA
4945	Northgate High	Area - Upper lot walkway	2	Pole top box-Medium-Frosted-Pole	NOT IN SCOPE	NA
4946	Northgate High	Area - Classroom doors	1	Wallpack-Medium-Prismatic-Wall	NOT IN SCOPE	NA
4947	Northgate High	Area - Classroom rear	1	Wallpack-Medium-Prismatic-Wall	NOT IN SCOPE	NA
4948	Northgate High	Area - Atrium courtyard	4	Wallpack-Medium-Prismatic-Wall	NOT IN SCOPE	NA
4949	Northgate High	Area - Atrium walkway	1	Wallpack-Medium-Prismatic-Wall	NOT IN SCOPE	NA
4950	Northgate High	Area - Atrium walkway towards parking	3	Wallpack-LED-Prismatic-Wall	NOT IN SCOPE	NA
4951	Northgate High	Area - Upper lot walkway	2	Pole top box-Medium-Frosted-Pole	NOT IN SCOPE	NA
4952	Northgate High	Area - Atrium walkway	1	Wallpack-LED-Prismatic-Wall	NOT IN SCOPE	NA
4953	Northgate High	Area - Driveway walkway	3	Pole top box-Medium-Frosted-Pole	NOT IN SCOPE	NA
4954	Northgate High	Area - Atrium walkway	1	Wallpack-Medium-Prismatic-Wall	NOT IN SCOPE	NA
4955	Northgate High	Area - Atrium walkway	1	Wallpack-Medium-Prismatic-Wall	NOT IN SCOPE	NA
4956	Northgate High	Area - Auto court walkway	1	Pole top box-Medium-Frosted-Pole	NOT IN SCOPE	NA
4957	Northgate High	Area - Auto court walkway	1	Wallpack-Medium-Prismatic-Wall	NOT IN SCOPE	NA
4958	Northgate High	Area - Auto court walkway	1	Wallpack-LED-Prismatic-Wall	NOT IN SCOPE	NA
4959	Northgate High	Area - Parking walkway	4	Pole top box-Medium-Frosted-Pole	NOT IN SCOPE	NA
4960	Northgate High	Area - Solar canopies	108	Vapor Tight-1X4-Frosted-Surface	NOT IN SCOPE	NA
4961	Northgate High	Area - Athletic field	48	Sports flood-Mogul-Clear-Pole	NOT IN SCOPE	NA
4962	Northgate High	Area - locker room entry canopy	1	Canopy-LED-Clear-Surface	NOT IN SCOPE	NA
4963	Northgate High	Area - locker room entry walkway	2	Wallpack-Medium-Prismatic-Wall	NOT IN SCOPE	NA
4964	Northgate High	Area - Little theatre walkway	2	Wallpack-LED-Prismatic-Wall	NOT IN SCOPE	NA
4965	Northgate High	Area - Little theatre walkway	4	Wallpack-Medium-Prismatic-Wall	NOT IN SCOPE	NA
4966	Northgate High	Area - Pool	12	Sports flood-Mogul-Clear-Pole	NOT IN SCOPE	NA
4967	Northgate High	Area - Atrium	1	Wallpack-Medium-Prismatic-Wall	NOT IN SCOPE	NA
4968	Northgate High	Area - Admin walkway	13	10-in Can-Mogul-Clear-Recessed	KT-RDLED38PS-10A-8CSE-VDIM	KTSL-FC1-UV-KO; KTSL-FC1-UV-KO-PIR
4969	Northgate High	Area - Admin walkway	4	8-in Can-Mogul-Open - no lens-Recessed	KT-RDLED29PS-8A-8CSG-VDIM	KTSL-FC1-UV-KO; KTSL-FC1-UV-KO-PIR
4970	Northgate High	Area - Little theatre walkway canopy	20	8-in Can-Mogul-Open - no lens-Recessed	KT-RDLED29PS-8A-8CSG-VDIM	KTSL-FC1-UV-KO; KTSL-FC1-UV-KO-PIR
4971	Northgate High	Area - Gym entry canopy	1	Canopy-Medium-Prismatic-Surface	CANOPYS4A/020UNVD8SC2/C5/BZ	NA
4972	Northgate High	Area - Gym entry canopy	1	Canopy-Medium-Prismatic-Surface	CANOPYS4A/020UNVD8SC2/C5/BZ	NA
4973	Northgate High	Area - Gym entry canopy	1	Canopy-Medium-Prismatic-Surface	CANOPYS4A/020UNVD8SC2/C5/BZ	NA
4974	Northgate High	Area - Gym entry canopy	1	Canopy-Medium-Prismatic-Surface	CANOPYS4A/020UNVD8SC2/C5/BZ	NA
4975	Northgate High	Area - weightroom side walkway	1	Wallpack-Medium-Prismatic-Surface	KT-WPLED20-S1-8CSB-VDIM	NA
4976	Northgate High	Area - weightroom rear	2	Wallpack-Medium-Prismatic-Surface	KT-WPLED20-S1-8CSB-VDIM	NA
4977	Northgate High	Area - Sports medicine side	4	Cutoff wallpack -Plug-in 4 Pin-Clear-Wall	KT-WPLED40-M2-840-VDIM/ EMRG-12	NA
4978	Northgate High	Area - weightroom front	3	Wallpack-Medium-Prismatic-Surface	KT-WPLED40-M2-840-VDIM/ EMRG-12	NA
4979	Northgate High	Area - weightroom side walkway	2	Wallpack-Medium-Prismatic-Surface	KT-WPLED20-S1-8CSB-VDIM	NA
4980	Northgate High	Area - Sports medicine side entry	2	Cutoff wallpack -Plug-in 4 Pin-Clear-Wall	KT-WPLED40-M2-840-VDIM/ EMRG-12	NA
4981	Northgate High	Area - Sports medicine rear	3	Cutoff wallpack -Plug-in 4 Pin-Clear-Wall	KT-WPLED40-M2-840-VDIM/ EMRG-12	NA
4982	Northgate High	Area - Upper lot	1	Pole top box-Mogul-Clear-Pole	KT-ALED140PS-M1-5-SF-8CSB-VDIM-P	KTS-MW3-12V-PKO
4983	Northgate High	Area - Upper lot	2	Pole top box-Mogul-Clear-Pole	KT-ALED140PS-M1-5-SF-8CSB-VDIM-P	KTS-MW3-12V-PKO
4984	Northgate High	Area - Pool equipment attached	3	Cutoff wallpack -Plug-in 4 Pin-Clear-Wall	KT-WPLED40-M2-840-VDIM/ EMRG-12	NA
4985	Northgate High	Area - Portable door	1	Box-Medium-Frosted-Wall	KT-WPLED20-S1-8CSB-VDIM	NA
4986	Northgate High	Area - Portable door	1	Box-Medium-Frosted-Wall	KT-WPLED20-S1-8CSB-VDIM	NA
4987	Northgate High	Classrooms and locker rooms and gymnasium - Classroom 70 small photo development	1	Photo development rectangle two colors-Medium-Colored-Recessed	NOT IN SCOPE	NA
4988	Northgate High	Area - Portable door	1	Box-Medium-Frosted-Wall	KT-WPLED20-S1-8CSB-VDIM	NA
4989	Northgate High	Classrooms and locker rooms and gymnasium - Classroom 70 large photo development	8	Photo development rectangle two colors-Medium-Colored-Surface	NOT IN SCOPE	NA

Line	Site	Area	Fixture/Lamp Qty	Existing Fixture/Lamp	Proposed Fixture/lamp	Controls
4990	Northgate High	Classrooms and locker rooms and gymnasium - Classroom 70 large photo development	1	Photo development rectangle two colors-Medium-Colored-Surface	NOT IN SCOPE	NA
4991	Northgate High	Classrooms and locker rooms and gymnasium - Classroom 70 large photo development vestibule	1	Photo development rectangle two colors-Medium-Colored-Surface	NOT IN SCOPE	NA
4992	Northgate High	Area - Portable door	1	Box-Medium-Frosted-Wall	KT-WPLED20-S1-8CSB-VDIM	NA
4993	Northgate High	Area - Restroom attached	3	Cutoff wallpack -Plug-in 4 Pin-Clear-Wall	KT-WPLED40-M2-840-VDIM/ EMRG-12	NA
4994	Northgate High	Area - Classroom doors	2	Wallpack-Medium-Prismatic-Surface	KT-WPLED20-S1-8CSB-VDIM	NA
4995	Northgate High	Area - Upper lot	1	Pole top box-Mogul-Clear-Pole	KT-ALED140PS-M1-5-SF-8CSB-VDIM-P	KTS-MW3-12V-PKO
4996	Northgate High	Area - Atrium entry canopy	1	Canopy-Medium-Prismatic-Surface	CANOPYS4A/020UNVD8SC2/C5/BZ	NA
4997	Northgate High	Area - Atrium entry canopy	1	Canopy-Medium-Prismatic-Surface	CANOPYS4A/020UNVD8SC2/C5/BZ	NA
4998	Northgate High	Area - Atrium entry canopy	1	Canopy-Medium-Prismatic-Surface	CANOPYS4A/020UNVD8SC2/C5/BZ	NA
4999	Northgate High	Area - Atrium entry canopy	1	Canopy-Medium-Prismatic-Surface	CANOPYS4A/020UNVD8SC2/C5/BZ	NA
5000	Northgate High	Area - Atrium driveway	1	Wallpack-Mogul-Prismatic-Wall	KT-WPLED55-M1-8CSB-VDIM/ MW	NA
5001	Northgate High	Area - Atrium entry canopy	1	Canopy-Medium-Prismatic-Surface	CANOPYS4A/020UNVD8SC2/C5/BZ	NA
5002	Northgate High	Area - Atrium entry canopy	1	Canopy-Medium-Prismatic-Surface	CANOPYS4A/020UNVD8SC2/C5/BZ	NA
5003	Northgate High	Area - Atrium entry canopy	4	Canopy-Medium-Prismatic-Surface	CANOPYS4A/020UNVD8SC2/C5/BZ	NA
5004	Northgate High	Area - Auto court entry canopy	1	Canopy-Medium-Prismatic-Surface	CANOPYS4A/020UNVD8SC2/C5/BZ	NA
5005	Northgate High	Area - Auto court entry canopy	1	Canopy-Medium-Prismatic-Surface	CANOPYS4A/020UNVD8SC2/C5/BZ	NA
5006	Northgate High	Area - Auto court driveway	1	Wallpack-Mogul-Prismatic-Wall	KT-WPLED55-M1-8CSB-VDIM/ MW	NA
5007	Northgate High	Area - Auto court roll up door canopy	2	Canopy-Medium-Prismatic-Surface	CANOPYS4A/020UNVD8SC2/C5/BZ	NA
5008	Northgate High	Area - Auto court entry canopy	1	Canopy-Medium-Prismatic-Surface	CANOPYS4A/020UNVD8SC2/C5/BZ	NA
5009	Northgate High	Area - Auto court entry canopy	1	Canopy-Medium-Prismatic-Surface	CANOPYS4A/020UNVD8SC2/C5/BZ	NA
5010	Northgate High	Area - Admin walkway	2	8-in Can-Mogul-Open - no lens-Recessed	KT-RDLED29PS-8A-8CSG-VDIM	KTSL-FC1-UV-KO; KTSL-FC1-UV-KO-PIR
5011	Northgate High	Area - Athletic field	4	Flood-Mogul-Clear-Mid mount pole trunion	KT-ALED140PS-M1-5-TM-8CSB-VDIM-P	KTS-MW3-12V-PKO
5012	Northgate High	Area - Athletic field	4	Flood-Plug-in 4 Pin-Clear-Mid mount pole trunion	KT-ALED140PS-M1-5-TM-8CSB-VDIM-P	KTS-MW3-12V-PKO
5013	Northgate High	Area - Under bleachers	8	Vapor Tight-1X4-Prismatic-Surface	KT-VTLED44PS-4A-8CSA-VDIM	KTS-MW3-UV-KO-K2
5014	Northgate High	Area - Rear bleachers	2	Cutoff wallpack -Mogul-Clear-Wall	KT-WPLED60-M2-840-VDIM/ EMRG-12	NA
5015	Northgate High	Area - Little theatre storage yard	1	Wallpack-Mogul-Prismatic-Wall	KT-WPLED55-M1-8CSB-VDIM/ MW	NA
5016	Northgate High	Area - Little theatre entry canopy	1	Canopy-Medium-Prismatic-Surface	CANOPYS4A/020UNVD8SC2/C5/BZ	NA
5017	Northgate High	Area - Pool	5	Cutoff wallpack -Plug-in 4 Pin-Clear-Wall	KT-WPLED40-M2-840-VDIM/ EMRG-12	NA
5018	Northgate High	Area - Pool	2	Round-Plug-in 4 Pin-Frosted-Wall	PLC-7-O-840-HYB	NA
5019	Northgate High	Classrooms and locker rooms and gymnasium - Press box	4	Wrap-1X4-Prismatic-Surface	KT-CWLED44PS-4-8CSA-VDIM / KT-CWLED-SLB-1-KIT	KTSL-FC2-12V-SM-PIR
5020	Northgate High	Classrooms and locker rooms and gymnasium - Applied arts and technology hallway	6	6-in Can-Plug-in 2 Pin-Open - no lens-Recessed	KT-RDLED18PS-6A-8CSG-VDIM	KTSL-FC1-UV-KO; KTSL-FC1-UV-KO-PIR
5021	Northgate High	Classrooms and locker rooms and gymnasium - Applied arts and technology hallway	5	Troffer-Biax-Parabolic-Recessed	KT-RKIT24PS-22DB-8CSA-VDIM	KTSL-FC2-12V-SM-PIR
5022	Northgate High	Classrooms and locker rooms and gymnasium - Applied arts and technology display	5	Troffer-1X4-Parabolic-Recessed	KT-RKIT35PS-14DB-8CSA-VDIM	KTSL-FC2-12V-SM-PIR
5023	Northgate High	Classrooms and locker rooms and gymnasium - Applied arts and technology hallway	7	Troffer-Biax-Parabolic-Recessed	KT-RKIT24PS-22DB-8CSA-VDIM	KTSL-FC2-12V-SM-PIR
5024	Northgate High	Classrooms and locker rooms and gymnasium - Applied arts and technology hallway	3	Troffer-Biax-Parabolic-Recessed	KT-RKIT24PS-22DB-8CSA-VDIM	KTSL-FC2-12V-SM-PIR
5025	Northgate High	Classrooms and locker rooms and gymnasium - Classroom 76	8	Troffer-Biax-Parabolic-Recessed	KT-RKIT24PS-22DB-8CSA-VDIM	KTSL-FC2-12V-SM-PIR; KTSL-WS1-B-SG/ G2
5026	Northgate High	Classrooms and locker rooms and gymnasium - Classroom 76	1	Troffer-Biax-Parabolic-Recessed	KT-RKIT24PS-22DB-8CSA-VDIM	KTSL-FC2-12V-SM-PIR; KTSL-WS1-B-SG/ G2
5027	Northgate High	Classrooms and locker rooms and gymnasium - Classroom 77	16	Troffer-Biax-Parabolic-Recessed	KT-RKIT24PS-22DB-8CSA-VDIM	KTSL-FC2-12V-SM-PIR; KTSL-WS1-B-SG/ G2

Line	Site	Area	Fixture/Lamp Qty	Existing Fixture/Lamp	Proposed Fixture/lamp	Controls
5028	Northgate High	Classrooms and locker rooms and gymnasium - Classroom 77	1	Troffer-Biax-Parabolic-Recessed	KT-RKIT24PS-22DB-8CSA-VDIM	KTSL-FC2-12V-SM-PIR; KTSL-WS1-B-SG/ G2
5029	Northgate High	Classrooms and locker rooms and gymnasium - Classroom 78	20	Troffer-Biax-Parabolic-Recessed	KT-RKIT24PS-22DB-8CSA-VDIM	KTSL-FC2-12V-SM-PIR; KTSL-WS1-B-SG/ G2
5030	Northgate High	Classrooms and locker rooms and gymnasium - Classroom 78	1	Troffer-Biax-Parabolic-Recessed	KT-RKIT24PS-22DB-8CSA-VDIM	KTSL-FC2-12V-SM-PIR; KTSL-WS1-B-SG/ G2
5031	Northgate High	Classrooms and locker rooms and gymnasium - Classroom 77 restroom	1	Square-Plug-in 2 Pin-Prismatic-Recessed 4 security screws	CANOPYS4A/020UNVD8SC2/C5/BZ	NA
5032	Northgate High	Classrooms and locker rooms and gymnasium - Classroom 77 workroom	2	Wrap-1X4-Prismatic-Surface	KT-CWLED44PS-4-8CSA-VDIM / KT-CWLED-SLB-1-KIT	KTSL-FC2-12V-SM-PIR; KTSL-WS1-B-SG/ G2
5033	Northgate High	Classrooms and locker rooms and gymnasium - Classroom 77 office	2	Troffer-Biax-Parabolic-Recessed	KT-RKIT24PS-22DB-8CSA-VDIM	KTSL-FC2-12V-SM-PIR; KTSL-WS1-B-SG/ G2
5034	Northgate High	Classrooms and locker rooms and gymnasium - Classroom 75	17	Troffer-Biax-Parabolic-Recessed	KT-RKIT24PS-22DB-8CSA-VDIM	KTSL-FC2-12V-SM-PIR; KTSL-WS1-B-SG/ G2
5035	Northgate High	Classrooms and locker rooms and gymnasium - Classroom 75	1	Troffer-Biax-Parabolic-Recessed	KT-RKIT24PS-22DB-8CSA-VDIM	KTSL-FC2-12V-SM-PIR; KTSL-WS1-B-SG/ G2
5036	Northgate High	Classrooms and locker rooms and gymnasium - Classroom 77 workroom storage	1	Troffer-1X4-Prismatic-Recessed 8 security screws	(2) KT-LED10T8-48G-840-E & (1) KTLD-2LT8-UV-10C-VDIM	MS-OPS6M2-DV-WH
5037	Northgate High	Classrooms and locker rooms and gymnasium - Classroom 74	15	Troffer-Biax-Parabolic-Recessed	KT-RKIT24PS-22DB-8CSA-VDIM	KTSL-FC2-12V-SM-PIR; KTSL-WS1-B-SG/ G2
5038	Northgate High	Classrooms and locker rooms and gymnasium - Classroom 74	1	Troffer-Biax-Parabolic-Recessed	KT-RKIT24PS-22DB-8CSA-VDIM	KTSL-FC2-12V-SM-PIR; KTSL-WS1-B-SG/ G2
5039	Northgate High	Classrooms and locker rooms and gymnasium - Classroom 74 workroom 75	2	Troffer-1X4-Prismatic-Recessed 8 security screws	(2) KT-LED10T8-48G-840-E & (1) KTLD-2LT8-UV-10C-VDIM	NA
5040	Northgate High	Classrooms and locker rooms and gymnasium - 71 72 73 74 hallway	4	Troffer-Biax-Parabolic-Recessed	KT-RKIT24PS-22DB-8CSA-VDIM	KTSL-FC2-12V-SM-PIR
5041	Northgate High	Classrooms and locker rooms and gymnasium - Classroom 73	22	Troffer-Biax-Parabolic-Recessed	KT-RKIT24PS-22DB-8CSA-VDIM	KTSL-FC2-12V-SM-PIR; KTSL-WS1-B-SG/ G2
5042	Northgate High	Classrooms and locker rooms and gymnasium - Classroom 73	1	Troffer-Biax-Parabolic-Recessed	KT-RKIT24PS-22DB-8CSA-VDIM	KTSL-FC2-12V-SM-PIR; KTSL-WS1-B-SG/ G2
5043	Northgate High	Classrooms and locker rooms and gymnasium - Classroom 73 supplies	2	Wrap-1X4-Prismatic-Surface	(2) KT-LED10T8-48G-840-E & (1) KTLD-2LT8-UV-10C-VDIM	MS-OPS6-DDV-WH
5044	Northgate High	Classrooms and locker rooms and gymnasium - Classroom 73 kiln room	5	Wrap-1X4-Prismatic-Surface	KT-CWLED44PS-4-8CSA-VDIM / KT-CWLED-SLB-1-KIT	KTSL-FC2-12V-SM-PIR; KTSL-WS1-B-SG/ G2
5045	Northgate High	Classrooms and locker rooms and gymnasium - Classroom 72 office	2	Troffer-Biax-Prismatic-Recessed	KT-CBLED24PS-22B-8CSA-VDIM / KT-CBLED-RMF-22-KIT	KTSL-FC2-12V-SM-PIR; KTSL-WS1-B-SG/ G2
5046	Northgate High	Classrooms and locker rooms and gymnasium - Classroom 71	19	Troffer-Biax-Parabolic-Recessed	KT-RKIT24PS-22DB-8CSA-VDIM	KTSL-FC2-12V-SM-PIR; KTSL-WS1-B-SG/ G2
5047	Northgate High	Classrooms and locker rooms and gymnasium - Classroom 71	1	Troffer-Biax-Parabolic-Recessed	KT-RKIT24PS-22DB-8CSA-VDIM	KTSL-FC2-12V-SM-PIR; KTSL-WS1-B-SG/ G2
5048	Northgate High	Classrooms and locker rooms and gymnasium - Classroom 72	19	Troffer-Biax-Parabolic-Recessed	KT-RKIT24PS-22DB-8CSA-VDIM	KTSL-FC2-12V-SM-PIR; KTSL-WS1-B-SG/ G2
5049	Northgate High	Classrooms and locker rooms and gymnasium - Classroom 72	1	Troffer-Biax-Parabolic-Recessed	KT-RKIT24PS-22DB-8CSA-VDIM	KTSL-FC2-12V-SM-PIR; KTSL-WS1-B-SG/ G2
5050	Northgate High	Classrooms and locker rooms and gymnasium - Classroom 71 supply	1	Wrap-1X4-Prismatic-Surface	(2) KT-LED10T8-48G-840-E & (1) KTLD-2LT8-UV-10C-VDIM	NA
5051	Northgate High	Classrooms and locker rooms and gymnasium - Classroom 70	13	Troffer-Biax-Parabolic-Recessed	KT-RKIT24PS-22DB-8CSA-VDIM	KTSL-FC2-12V-SM-PIR; KTSL-WS1-B-SG/ G2
5052	Northgate High	Classrooms and locker rooms and gymnasium - Classroom 70	1	Troffer-Biax-Parabolic-Recessed	KT-RKIT24PS-22DB-8CSA-VDIM	KTSL-FC2-12V-SM-PIR; KTSL-WS1-B-SG/ G2
5053	Northgate High	Classrooms and locker rooms and gymnasium - Classroom 70 supply	1	Wrap-1X4-Prismatic-Surface	(2) KT-LED10T8-48G-840-E & (1) KTLD-2LT8-UV-10C-VDIM	NA
5054	Northgate High	Classrooms and locker rooms and gymnasium - Classroom 70 large photo development	4	Wrap-1X4-Prismatic-Surface	KT-CWLED44PS-4-8CSA-VDIM / KT-CWLED-SLB-1-KIT	KTSL-FC2-12V-SM-PIR; KTSL-WS1-B-SG/ G2
5055	Northgate High	Classrooms and locker rooms and gymnasium - Classroom 72 supplies	2	Wrap-1X4-Prismatic-Surface	(2) KT-LED10T8-48G-840-E & (1) KTLD-2LT8-UV-10C-VDIM	NA
5056	Northgate High	Classrooms and locker rooms and gymnasium - Classroom 62	11	Troffer-Biax-Parabolic-Recessed	KT-RKIT24PS-22DB-8CSA-VDIM	KTSL-FC2-12V-SM-PIR; KTSL-WS1-B-SG/ G2

Line	Site	Area	Fixture/Lamp Qty	Existing Fixture/Lamp	Proposed Fixture/lamp	Controls
5057	Northgate High	Classrooms and locker rooms and gymnasium - Classroom 62	1	Troffer-Biax-Parabolic-Recessed	KT-RKIT24PS-22DB-8CSA-VDIM	KTSL-FC2-12V-SM-PIR; KTSL-WS1-B-SG/ G2
5058	Northgate High	Classrooms and locker rooms and gymnasium - Classroom 75 office	2	Troffer-Biax-Parabolic-Recessed	KT-RKIT24PS-22DB-8CSA-VDIM	KTSL-FC2-12V-SM-PIR; KTSL-WS1-B-SG/ G2
5059	Northgate High	Classrooms and locker rooms and gymnasium - Custodial	1	Wrap-1X4-Prismatic-Surface	(2) KT-LED10T8-48G-840-E & (1) KTLD-2LT8-UV-10C-VDIM	NA
5060	Northgate High	Classrooms and locker rooms and gymnasium - Classroom 63	23	Troffer-Biax-Parabolic-Recessed	KT-RKIT24PS-22DB-8CSA-VDIM	KTSL-FC2-12V-SM-PIR; KTSL-WS1-B-SG/ G2
5061	Northgate High	Classrooms and locker rooms and gymnasium - Classroom 63	1	Troffer-Biax-Parabolic-Recessed	KT-RKIT24PS-22DB-8CSA-VDIM	KTSL-FC2-12V-SM-PIR; KTSL-WS1-B-SG/ G2
5062	Northgate High	Classrooms and locker rooms and gymnasium - Classroom 65	16	Troffer-Biax-Prismatic-Recessed	KT-RKIT24PS-22DB-8CSA-VDIM	KTSL-FC2-12V-SM-PIR; KTSL-WS1-B-SG/ G2
5063	Northgate High	Classrooms and locker rooms and gymnasium - Classroom 65	1	Troffer-Biax-Parabolic-Recessed	KT-RKIT24PS-22DB-8CSA-VDIM	KTSL-FC2-12V-SM-PIR; KTSL-WS1-B-SG/ G2
5064	Northgate High	Classrooms and locker rooms and gymnasium - Classroom 65 office	4	Troffer-Biax-Parabolic-Recessed	KT-RKIT24PS-22DB-8CSA-VDIM	KTSL-FC2-12V-SM-PIR; KTSL-WS1-B-SG/ G2
5065	Northgate High	Classrooms and locker rooms and gymnasium - Classroom 65 supply	1	Troffer-1X4-Prismatic-Recessed 8 security screws	(2) KT-LED10T8-48G-840-E & (1) KTLD-2LT8-UV-10C-VDIM	LRF2-OCR2B-P-WH/MRF2-8S-DV-WH
5066	Northgate High	Classrooms and locker rooms and gymnasium - Classroom 65 supply	1	Troffer-1X4-Prismatic-Recessed 8 security screws	(2) KT-LED10T8-48G-840-E & (1) KTLD-2LT8-UV-10C-VDIM	LRF2-OCR2B-P-WH/MRF2-8S-DV-WH
5067	Northgate High	Classrooms and locker rooms and gymnasium - Classroom 64	14	Industrial Strip-1X8-Parabolic-Surface	(4) KT-LED10T8-48G-840-E & (1) KTLD-4LT8-UV-10C-VDIM	FCIS-010; PJ2-3BRL-XXX-L01/PICO-WBX-ADAPT/CW-2-WH; (2) LRF2-OCR2B-P-WH/ (1) LRF2-DCRB-WH
5068	Northgate High	Classrooms and locker rooms and gymnasium - Classroom 64	6	Industrial Strip-1X4-Parabolic-Surface	(2) KT-LED10T8-48G-840-E & (1) KTLD-2LT8-UV-10C-VDIM	FCIS-010; PJ2-3BRL-XXX-L01/PICO-WBX-ADAPT/CW-2-WH; LRF2-OCR2B-P-WH/LRF2-DCRB-WH
5069	Northgate High	Classrooms and locker rooms and gymnasium - Classroom 64 supply	1	Troffer-1X4-Prismatic-Recessed 8 security screws	(2) KT-LED10T8-48G-840-E & (1) KTLD-2LT8-UV-10C-VDIM	LRF2-OCR2B-P-WH/MRF2-8S-DV-WH
5070	Northgate High	Classrooms and locker rooms and gymnasium - Classroom 64 storage	2	Industrial Strip-1X8-Parabolic-Surface	(4) KT-LED10T8-48G-840-E & (1) KTLD-4LT8-UV-10C-VDIM	MS-OP56M2-DV-WH
5071	Northgate High	Classrooms and locker rooms and gymnasium - Classroom 64 office	4	Troffer-Biax-Prismatic-Recessed	KT-RKIT24PS-22DB-8CSA-VDIM	KTSL-FC2-12V-SM-PIR; KTSL-WS1-B-SG/ G2
5072	Northgate High	Classrooms and locker rooms and gymnasium - Classroom 64 book room	4	Troffer-Biax-Prismatic-Recessed	KT-RKIT24PS-22DB-8CSA-VDIM	KTSL-FC2-12V-SM-PIR; KTSL-WS1-B-SG/ G2
5073	Northgate High	Classrooms and locker rooms and gymnasium - Classroom 61	25	Troffer-Biax-Prismatic-Recessed	KT-RKIT24PS-22DB-8CSA-VDIM	KTSL-FC2-12V-SM-PIR; KTSL-WS1-B-SG/ G2
5074	Northgate High	Classrooms and locker rooms and gymnasium - Classroom 61	1	Troffer-Biax-Parabolic-Recessed	KT-RKIT24PS-22DB-8CSA-VDIM	KTSL-FC2-12V-SM-PIR; KTSL-WS1-B-SG/ G2
5075	Northgate High	Classrooms and locker rooms and gymnasium - Classroom 61c	6	Troffer-Biax-Prismatic-Recessed	KT-RKIT24PS-22DB-8CSA-VDIM	KTSL-FC2-12V-SM-PIR; KTSL-WS1-B-SG/ G2
5076	Northgate High	Classrooms and locker rooms and gymnasium - Classroom 61c golf simulator	2	Industrial Strip-1X8-Parabolic-Surface	(4) KT-LED10T8-48G-840-E & (1) KTLD-4LT8-UV-10C-VDIM	NA
5077	Northgate High	Classrooms and locker rooms and gymnasium - Classroom 61c custodial receiving	4	Troffer-1X4-Prismatic-Recessed 8 security screws	(2) KT-LED10T8-48G-840-E & (1) KTLD-2LT8-UV-10C-VDIM	NA
5078	Northgate High	Classrooms and locker rooms and gymnasium - Classroom 61 storage	2	Wrap-1X4-Prismatic-Surface	(2) KT-LED10T8-48G-840-E & (1) KTLD-2LT8-UV-10C-VDIM	NA
5079	Northgate High	Classrooms and locker rooms and gymnasium - Classroom 60	37	Troffer-Biax-Prismatic-Recessed	KT-RKIT24PS-22DB-8CSA-VDIM	KTSL-FC2-12V-SM-PIR; KTSL-WS1-B-SG/ G2
5080	Northgate High	Classrooms and locker rooms and gymnasium - Classroom 60	1	Troffer-Biax-Parabolic-Recessed	KT-RKIT24PS-22DB-8CSA-VDIM	KTSL-FC2-12V-SM-PIR; KTSL-WS1-B-SG/ G2
5081	Northgate High	Classrooms and locker rooms and gymnasium - Classroom 60c	3	Troffer-2X4-Prismatic-Recessed IO	KT-RKIT30PS-24DB-8CSA-VDIM	KTSL-FC2-12V-SM-PIR; KTSL-WS1-B-SG/ G2
5082	Northgate High	Classrooms and locker rooms and gymnasium - Classroom 60c	1	Wrap-1X8-Prismatic-Surface	KT-CWLED44PS-4-8CSA-VDIM / KT-CWLED-SLB-1-KIT (CR)	KTSL-FC2-12V-SM-PIR; KTSL-WS1-B-SG/ G2
5083	Northgate High	Classrooms and locker rooms and gymnasium - 34 35 hallway	6	Troffer-Biax-Parabolic-Recessed	KT-RKIT24PS-22DB-8CSA-VDIM	KTSL-FC2-12V-SM-PIR
5084	Northgate High	Classrooms and locker rooms and gymnasium - Atrium classroom hallway	70	Troffer-Biax-Parabolic-Recessed	KT-RKIT24PS-22DB-8CSA-VDIM	KTSL-FC2-12V-SM-PIR; KTSL-WS1-B-SG/ G2
5085	Northgate High	Classrooms and locker rooms and gymnasium - Atrium classroom hallway	6	6-in Can-Plug-in 2 Pin-Prismatic-Recessed	KT-RDLED18PS-6A-8CSG-VDIM	KTSL-FC1-UV-KO; KTSL-FC1-UV-KO-PIR
5086	Northgate High	Classrooms and locker rooms and gymnasium - Classroom 30	15	Troffer-Biax-Parabolic-Recessed	KT-RKIT24PS-22DB-8CSA-VDIM	KTSL-FC2-12V-SM-PIR; KTSL-WS1-B-SG/ G2

Line	Site	Area	Fixture/Lamp Qty	Existing Fixture/Lamp	Proposed Fixture/lamp	Controls
5087	Northgate High	Classrooms and locker rooms and gymnasium - Classroom 30	1	Troffer-Biax-Parabolic-Recessed	KT-RKIT24PS-22DB-8CSA-VDIM	KTSL-FC2-12V-SM-PIR; KTSL-WS1-B-SG/ G2
5088	Northgate High	Classrooms and locker rooms and gymnasium - 30 31 hallway	2	Troffer-Biax-Parabolic-Recessed	KT-RKIT24PS-22DB-8CSA-VDIM	KTSL-FC2-12V-SM-PIR
5089	Northgate High	Classrooms and locker rooms and gymnasium - Classroom 36	19	Troffer-Biax-Parabolic-Recessed	KT-RKIT24PS-22DB-8CSA-VDIM	KTSL-FC2-12V-SM-PIR; KTSL-WS1-B-SG/ G2
5090	Northgate High	Classrooms and locker rooms and gymnasium - Classroom 36	1	Troffer-Biax-Parabolic-Recessed	KT-RKIT24PS-22DB-8CSA-VDIM	KTSL-FC2-12V-SM-PIR; KTSL-WS1-B-SG/ G2
5091	Northgate High	Classrooms and locker rooms and gymnasium - Classroom 37	27	Troffer-Biax-Parabolic-Recessed	KT-RKIT24PS-22DB-8CSA-VDIM	KTSL-FC2-12V-SM-PIR; KTSL-WS1-B-SG/ G2
5092	Northgate High	Classrooms and locker rooms and gymnasium - Classroom 37	1	Troffer-Biax-Parabolic-Recessed	KT-RKIT24PS-22DB-8CSA-VDIM	KTSL-FC2-12V-SM-PIR; KTSL-WS1-B-SG/ G2
5093	Northgate High	Classrooms and locker rooms and gymnasium - Classroom 31	15	Troffer-Biax-Parabolic-Recessed	KT-RKIT24PS-22DB-8CSA-VDIM	KTSL-FC2-12V-SM-PIR; KTSL-WS1-B-SG/ G2
5094	Northgate High	Classrooms and locker rooms and gymnasium - Classroom 31	1	Troffer-Biax-Parabolic-Recessed	KT-RKIT24PS-22DB-8CSA-VDIM	KTSL-FC2-12V-SM-PIR; KTSL-WS1-B-SG/ G2
5095	Northgate High	Classrooms and locker rooms and gymnasium - Classroom 32	15	Troffer-Biax-Parabolic-Recessed	KT-RKIT24PS-22DB-8CSA-VDIM	KTSL-FC2-12V-SM-PIR; KTSL-WS1-B-SG/ G2
5096	Northgate High	Classrooms and locker rooms and gymnasium - Classroom 32	1	Troffer-Biax-Parabolic-Recessed	KT-RKIT24PS-22DB-8CSA-VDIM	KTSL-FC2-12V-SM-PIR; KTSL-WS1-B-SG/ G2
5097	Northgate High	Classrooms and locker rooms and gymnasium - Classroom 32 office	2	Troffer-1X4-Prismatic-Recessed 8 security screws	(2) KT-LED10T8-48G-840-E & (1) KTLD-2LT8-UV-10C-VDIM	NA
5098	Northgate High	Classrooms and locker rooms and gymnasium - Custodial office	1	Wrap-1X4-Prismatic-Surface	(2) KT-LED10T8-48G-840-E & (1) KTLD-2LT8-UV-10C-VDIM	NA
5099	Northgate High	Classrooms and locker rooms and gymnasium - Classroom 33	29	Troffer-Biax-Parabolic-Recessed	KT-RKIT24PS-22DB-8CSA-VDIM	KTSL-FC2-12V-SM-PIR; KTSL-WS1-B-SG/ G2
5100	Northgate High	Classrooms and locker rooms and gymnasium - Classroom 33	1	Troffer-Biax-Parabolic-Recessed	KT-RKIT24PS-22DB-8CSA-VDIM	KTSL-FC2-12V-SM-PIR; KTSL-WS1-B-SG/ G2
5101	Northgate High	Classrooms and locker rooms and gymnasium - Classroom 34	15	Troffer-Biax-Parabolic-Recessed	KT-RKIT24PS-22DB-8CSA-VDIM	KTSL-FC2-12V-SM-PIR; KTSL-WS1-B-SG/ G2
5102	Northgate High	Classrooms and locker rooms and gymnasium - Classroom 34	1	Troffer-Biax-Parabolic-Recessed	KT-RKIT24PS-22DB-8CSA-VDIM	KTSL-FC2-12V-SM-PIR; KTSL-WS1-B-SG/ G2
5103	Northgate High	Classrooms and locker rooms and gymnasium - Classroom 35	19	Troffer-Biax-Parabolic-Recessed	KT-RKIT24PS-22DB-8CSA-VDIM	KTSL-FC2-12V-SM-PIR; KTSL-WS1-B-SG/ G2
5104	Northgate High	Classrooms and locker rooms and gymnasium - Classroom 35	1	Troffer-Biax-Parabolic-Recessed	KT-RKIT24PS-22DB-8CSA-VDIM	KTSL-FC2-12V-SM-PIR; KTSL-WS1-B-SG/ G2
5105	Northgate High	Classrooms and locker rooms and gymnasium - Classroom 40	19	Troffer-Biax-Parabolic-Recessed	KT-RKIT24PS-22DB-8CSA-VDIM	KTSL-FC2-12V-SM-PIR; KTSL-WS1-B-SG/ G2
5106	Northgate High	Classrooms and locker rooms and gymnasium - Classroom 40	1	Troffer-Biax-Parabolic-Recessed	KT-RKIT24PS-22DB-8CSA-VDIM	KTSL-FC2-12V-SM-PIR; KTSL-WS1-B-SG/ G2
5107	Northgate High	Classrooms and locker rooms and gymnasium - Classroom 41	15	Troffer-Biax-Parabolic-Recessed	KT-RKIT24PS-22DB-8CSA-VDIM	KTSL-FC2-12V-SM-PIR; KTSL-WS1-B-SG/ G2
5108	Northgate High	Classrooms and locker rooms and gymnasium - Classroom 41	1	Troffer-Biax-Parabolic-Recessed	KT-RKIT24PS-22DB-8CSA-VDIM	KTSL-FC2-12V-SM-PIR; KTSL-WS1-B-SG/ G2
5109	Northgate High	Classrooms and locker rooms and gymnasium - Classroom 42	15	Troffer-Biax-Parabolic-Recessed	KT-RKIT24PS-22DB-8CSA-VDIM	KTSL-FC2-12V-SM-PIR; KTSL-WS1-B-SG/ G2
5110	Northgate High	Classrooms and locker rooms and gymnasium - Classroom 42	1	Troffer-Biax-Parabolic-Recessed	KT-RKIT24PS-22DB-8CSA-VDIM	KTSL-FC2-12V-SM-PIR; KTSL-WS1-B-SG/ G2
5111	Northgate High	Classrooms and locker rooms and gymnasium - Classroom 43	15	Troffer-Biax-Parabolic-Recessed	KT-RKIT24PS-22DB-8CSA-VDIM	KTSL-FC2-12V-SM-PIR; KTSL-WS1-B-SG/ G2
5112	Northgate High	Classrooms and locker rooms and gymnasium - Classroom 43	1	Troffer-Biax-Parabolic-Recessed	KT-RKIT24PS-22DB-8CSA-VDIM	KTSL-FC2-12V-SM-PIR; KTSL-WS1-B-SG/ G2
5113	Northgate High	Classrooms and locker rooms and gymnasium - 50 51 hallway	24	Troffer-Biax-Parabolic-Recessed	KT-RKIT24PS-22DB-8CSA-VDIM	KTSL-FC2-12V-SM-PIR
5114	Northgate High	Classrooms and locker rooms and gymnasium - Classroom 44	19	Troffer-Biax-Parabolic-Recessed	KT-RKIT24PS-22DB-8CSA-VDIM	KTSL-FC2-12V-SM-PIR; KTSL-WS1-B-SG/ G2
5115	Northgate High	Classrooms and locker rooms and gymnasium - Classroom 44	1	Troffer-Biax-Parabolic-Recessed	KT-RKIT24PS-22DB-8CSA-VDIM	KTSL-FC2-12V-SM-PIR; KTSL-WS1-B-SG/ G2
5116	Northgate High	Classrooms and locker rooms and gymnasium - Classroom 50	15	Troffer-Biax-Parabolic-Recessed	KT-RKIT24PS-22DB-8CSA-VDIM	KTSL-FC2-12V-SM-PIR; KTSL-WS1-B-SG/ G2

Line	Site	Area	Fixture/Lamp Qty	Existing Fixture/Lamp	Proposed Fixture/lamp	Controls
5117	Northgate High	Classrooms and locker rooms and gymnasium - Classroom 50	1	Troffer-Biax-Parabolic-Recessed	KT-RKIT24PS-22DB-8CSA-VDIM	KTSL-FC2-12V-SM-PIR; KTSL-WS1-B-SG/ G2
5118	Northgate High	Classrooms and locker rooms and gymnasium - Classroom 51	15	Troffer-Biax-Parabolic-Recessed	KT-RKIT24PS-22DB-8CSA-VDIM	KTSL-FC2-12V-SM-PIR; KTSL-WS1-B-SG/ G2
5119	Northgate High	Classrooms and locker rooms and gymnasium - Classroom 51	1	Troffer-Biax-Parabolic-Recessed	KT-RKIT24PS-22DB-8CSA-VDIM	KTSL-FC2-12V-SM-PIR; KTSL-WS1-B-SG/ G2
5120	Northgate High	Classrooms and locker rooms and gymnasium - Classroom 23	11	Troffer-Biax-Prismatic-Recessed	KT-RKIT24PS-22DB-8CSA-VDIM	KTSL-FC2-12V-SM-PIR; KTSL-WS1-B-SG/ G2
5121	Northgate High	Classrooms and locker rooms and gymnasium - Classroom 23	1	Troffer-Biax-Parabolic-Recessed	KT-RKIT24PS-22DB-8CSA-VDIM	KTSL-FC2-12V-SM-PIR; KTSL-WS1-B-SG/ G2
5122	Northgate High	Classrooms and locker rooms and gymnasium - Classroom 23	15	Troffer-Biax-Parabolic-Recessed	KT-RKIT24PS-22DB-8CSA-VDIM	KTSL-FC2-12V-SM-PIR; KTSL-WS1-B-SG/ G2
5123	Northgate High	Classrooms and locker rooms and gymnasium - Classroom 23	1	Troffer-Biax-Parabolic-Recessed	KT-RKIT24PS-22DB-8CSA-VDIM	KTSL-FC2-12V-SM-PIR; KTSL-WS1-B-SG/ G2
5124	Northgate High	Classrooms and locker rooms and gymnasium - Classroom 20	15	Troffer-Biax-Parabolic-Recessed	KT-RKIT24PS-22DB-8CSA-VDIM	KTSL-FC2-12V-SM-PIR; KTSL-WS1-B-SG/ G2
5125	Northgate High	Classrooms and locker rooms and gymnasium - Classroom 20	1	Troffer-Biax-Parabolic-Recessed	KT-RKIT24PS-22DB-8CSA-VDIM	KTSL-FC2-12V-SM-PIR; KTSL-WS1-B-SG/ G2
5126	Northgate High	Classrooms and locker rooms and gymnasium - Classroom 21	15	Troffer-Biax-Parabolic-Recessed	KT-RKIT24PS-22DB-8CSA-VDIM	KTSL-FC2-12V-SM-PIR; KTSL-WS1-B-SG/ G2
5127	Northgate High	Classrooms and locker rooms and gymnasium - Classroom 21	1	Troffer-Biax-Parabolic-Recessed	KT-RKIT24PS-22DB-8CSA-VDIM	KTSL-FC2-12V-SM-PIR; KTSL-WS1-B-SG/ G2
5128	Northgate High	Classrooms and locker rooms and gymnasium - Classroom lecture hall	28	Troffer-Biax-Parabolic-Recessed	KT-RKIT24PS-22DB-8CSA-VDIM	KTSL-FC2-12V-SM-PIR; KTSL-WS1-B-SG/ G2
5129	Northgate High	Classrooms and locker rooms and gymnasium - Classroom lecture hall	1	Troffer-Biax-Parabolic-Recessed	KT-RKIT24PS-22DB-8CSA-VDIM	KTSL-FC2-12V-SM-PIR; KTSL-WS1-B-SG/ G2
5130	Northgate High	Classrooms and locker rooms and gymnasium - Classroom lecture hall storage	3	Wrap-1X4-Prismatic-Surface	(2) KT-LED10T8-48G-840-E & (1) KTLD-2LT8-UV-10C-VDIM	MS-OPS6M2-DV-WH
5131	Northgate High	Classrooms and locker rooms and gymnasium - Classroom lecture hall storage	2	Troffer-1X4-Prismatic-Recessed 8 security screws	(2) KT-LED10T8-48G-840-E & (1) KTLD-2LT8-UV-10C-VDIM	MS-OPS6M2-DV-WH
5132	Northgate High	Classrooms and locker rooms and gymnasium - Classroom lecture hall storage	3	Wrap-1X4-Prismatic-Surface	(2) KT-LED10T8-48G-840-E & (1) KTLD-2LT8-UV-10C-VDIM	MS-OPS6M2-DV-WH
5133	Northgate High	Classrooms and locker rooms and gymnasium - Teacher area	15	Troffer-Biax-Parabolic-Recessed	KT-RKIT24PS-22DB-8CSA-VDIM	KTSL-FC2-12V-SM-PIR
5134	Northgate High	Classrooms and locker rooms and gymnasium - Teacher area	4	Troffer-1X3-Parabolic-Recessed	(1) KT-LED12T8-36G-840-E & (1) KTLD-2LT8-UV-8C-VDIM	NA
5135	Northgate High	Classrooms and locker rooms and gymnasium - Teacher area	1	Troffer-Biax-Parabolic-Recessed	KT-RKIT24PS-22DB-8CSA-VDIM	KTSL-FC2-12V-SM-PIR
5136	Northgate High	Classrooms and locker rooms and gymnasium - Classroom 10	15	Troffer-Biax-Parabolic-Recessed	KT-RKIT24PS-22DB-8CSA-VDIM	KTSL-FC2-12V-SM-PIR; KTSL-WS1-B-SG/ G2
5137	Northgate High	Classrooms and locker rooms and gymnasium - Classroom 10	1	Troffer-Biax-Parabolic-Recessed	KT-RKIT24PS-22DB-8CSA-VDIM	KTSL-FC2-12V-SM-PIR; KTSL-WS1-B-SG/ G2
5138	Northgate High	Classrooms and locker rooms and gymnasium - Classroom 11	15	Troffer-Biax-Parabolic-Recessed	KT-RKIT24PS-22DB-8CSA-VDIM	KTSL-FC2-12V-SM-PIR; KTSL-WS1-B-SG/ G2
5139	Northgate High	Classrooms and locker rooms and gymnasium - Classroom 11	1	Troffer-Biax-Parabolic-Recessed	KT-RKIT24PS-22DB-8CSA-VDIM	KTSL-FC2-12V-SM-PIR; KTSL-WS1-B-SG/ G2
5140	Northgate High	Classrooms and locker rooms and gymnasium - Classroom 12	15	Troffer-Biax-Parabolic-Recessed	KT-RKIT24PS-22DB-8CSA-VDIM	KTSL-FC2-12V-SM-PIR; KTSL-WS1-B-SG/ G2
5141	Northgate High	Classrooms and locker rooms and gymnasium - Classroom 12	1	Troffer-Biax-Parabolic-Recessed	KT-RKIT24PS-22DB-8CSA-VDIM	KTSL-FC2-12V-SM-PIR; KTSL-WS1-B-SG/ G2
5142	Northgate High	Classrooms and locker rooms and gymnasium - Classroom 13	15	Troffer-Biax-Parabolic-Recessed	KT-RKIT24PS-22DB-8CSA-VDIM	KTSL-FC2-12V-SM-PIR; KTSL-WS1-B-SG/ G2
5143	Northgate High	Classrooms and locker rooms and gymnasium - Classroom 13	1	Troffer-Biax-Parabolic-Recessed	KT-RKIT24PS-22DB-8CSA-VDIM	KTSL-FC2-12V-SM-PIR; KTSL-WS1-B-SG/ G2
5144	Northgate High	Classrooms and locker rooms and gymnasium - Classroom 14	15	Troffer-Biax-Parabolic-Recessed	KT-RKIT24PS-22DB-8CSA-VDIM	KTSL-FC2-12V-SM-PIR; KTSL-WS1-B-SG/ G2
5145	Northgate High	Classrooms and locker rooms and gymnasium - Classroom 14	1	Troffer-Biax-Parabolic-Recessed	KT-RKIT24PS-22DB-8CSA-VDIM	KTSL-FC2-12V-SM-PIR; KTSL-WS1-B-SG/ G2

Line	Site	Area	Fixture/Lamp Qty	Existing Fixture/Lamp	Proposed Fixture/lamp	Controls
5146	Northgate High	Classrooms and locker rooms and gymnasium - Hallway Rooms 1 through 9	6	Troffer-Biax-Parabolic-Recessed	KT-RKIT24PS-22DB-8CSA-VDIM	KTSL-FC2-12V-SM-PIR
5147	Northgate High	Classrooms and locker rooms and gymnasium - Hallway Rooms 1 through 9	4	6-in Can-Plug-in 2 Pin-Prismatic-Recessed	KT-RDLED18PS-6A-8CSG-VDIM	KTSL-FC1-UV-KO; KTSL-FC1-UV-KO-PIR
5148	Northgate High	Classrooms and locker rooms and gymnasium - Prep Supply	8	Troffer-Biax-Parabolic-Recessed	KT-RKIT24PS-22DB-8CSA-VDIM	KTSL-FC2-12V-SM-PIR
5149	Northgate High	Classrooms and locker rooms and gymnasium - Workroom area	10	Troffer-Biax-Parabolic-Recessed	KT-RKIT24PS-22DB-8CSA-VDIM	KTSL-FC2-12V-SM-PIR; KTSL-WS1-B-SG/ G2
5150	Northgate High	Classrooms and locker rooms and gymnasium - Classroom 7	13	Troffer-Biax-Parabolic-Recessed	KT-RKIT24PS-22DB-8CSA-VDIM	KTSL-FC2-12V-SM-PIR; KTSL-WS1-B-SG/ G2
5151	Northgate High	Classrooms and locker rooms and gymnasium - Classroom 7	1	Troffer-Biax-Parabolic-Recessed	KT-RKIT24PS-22DB-8CSA-VDIM	KTSL-FC2-12V-SM-PIR; KTSL-WS1-B-SG/ G2
5152	Northgate High	Classrooms and locker rooms and gymnasium - Chemical storage	2	Troffer-1X4-Prismatic-Recessed 8 security screws	(2) KT-LED10T8-48G-840-E & (1) KTLD-2LT8-UV-10C-VDIM	NA
5153	Northgate High	Classrooms and locker rooms and gymnasium - Classroom 6	19	Troffer-Biax-Parabolic-Recessed	KT-RKIT24PS-22DB-8CSA-VDIM	KTSL-FC2-12V-SM-PIR; KTSL-WS1-B-SG/ G2
5154	Northgate High	Classrooms and locker rooms and gymnasium - Classroom 6	1	Troffer-Biax-Parabolic-Recessed	KT-RKIT24PS-22DB-8CSA-VDIM	KTSL-FC2-12V-SM-PIR; KTSL-WS1-B-SG/ G2
5155	Northgate High	Classrooms and locker rooms and gymnasium - Classroom 5	20	Troffer-Biax-Parabolic-Recessed	KT-RKIT24PS-22DB-8CSA-VDIM	KTSL-FC2-12V-SM-PIR; KTSL-WS1-B-SG/ G2
5156	Northgate High	Classrooms and locker rooms and gymnasium - Classroom 5	1	Troffer-Biax-Parabolic-Recessed	KT-RKIT24PS-22DB-8CSA-VDIM	KTSL-FC2-12V-SM-PIR; KTSL-WS1-B-SG/ G2
5157	Northgate High	Classrooms and locker rooms and gymnasium - Classroom 9	18	Troffer-Biax-Parabolic-Recessed	KT-RKIT24PS-22DB-8CSA-VDIM	KTSL-FC2-12V-SM-PIR; KTSL-WS1-B-SG/ G2
5158	Northgate High	Classrooms and locker rooms and gymnasium - Classroom 9	1	Troffer-Biax-Parabolic-Recessed	KT-RKIT24PS-22DB-8CSA-VDIM	KTSL-FC2-12V-SM-PIR; KTSL-WS1-B-SG/ G2
5159	Northgate High	Classrooms and locker rooms and gymnasium - Classroom 8	18	Troffer-Biax-Parabolic-Recessed	KT-RKIT24PS-22DB-8CSA-VDIM	KTSL-FC2-12V-SM-PIR; KTSL-WS1-B-SG/ G2
5160	Northgate High	Classrooms and locker rooms and gymnasium - Classroom 8	1	Troffer-Biax-Parabolic-Recessed	KT-RKIT24PS-22DB-8CSA-VDIM	KTSL-FC2-12V-SM-PIR; KTSL-WS1-B-SG/ G2
5161	Northgate High	Classrooms and locker rooms and gymnasium - Hallway Rooms 1 through 4	34	Troffer-Biax-Parabolic-Recessed	KT-RKIT24PS-22DB-8CSA-VDIM	KTSL-FC2-12V-SM-PIR
5162	Northgate High	Classrooms and locker rooms and gymnasium - Hallway Rooms 1 through 4	8	6-in Can-Plug-in 2 Pin-Prismatic-Recessed	KT-RDLED18PS-6A-8CSG-VDIM	KTSL-FC1-UV-KO; KTSL-FC1-UV-KO-PIR
5163	Northgate High	Classrooms and locker rooms and gymnasium - Classroom 4	18	Troffer-Biax-Parabolic-Recessed	KT-RKIT24PS-22DB-8CSA-VDIM	KTSL-FC2-12V-SM-PIR; KTSL-WS1-B-SG/ G2
5164	Northgate High	Classrooms and locker rooms and gymnasium - Classroom 4	1	Troffer-Biax-Parabolic-Recessed	KT-RKIT24PS-22DB-8CSA-VDIM	KTSL-FC2-12V-SM-PIR; KTSL-WS1-B-SG/ G2
5165	Northgate High	Classrooms and locker rooms and gymnasium - Classroom 3	18	Troffer-Biax-Parabolic-Recessed	KT-RKIT24PS-22DB-8CSA-VDIM	KTSL-FC2-12V-SM-PIR; KTSL-WS1-B-SG/ G2
5166	Northgate High	Classrooms and locker rooms and gymnasium - Classroom 3	1	Troffer-Biax-Parabolic-Recessed	KT-RKIT24PS-22DB-8CSA-VDIM	KTSL-FC2-12V-SM-PIR; KTSL-WS1-B-SG/ G2
5167	Northgate High	Classrooms and locker rooms and gymnasium - Classroom 2	18	Troffer-Biax-Parabolic-Recessed	KT-RKIT24PS-22DB-8CSA-VDIM	KTSL-FC2-12V-SM-PIR; KTSL-WS1-B-SG/ G2
5168	Northgate High	Classrooms and locker rooms and gymnasium - Classroom 2	1	Troffer-Biax-Parabolic-Recessed	KT-RKIT24PS-22DB-8CSA-VDIM	KTSL-FC2-12V-SM-PIR; KTSL-WS1-B-SG/ G2
5169	Northgate High	Classrooms and locker rooms and gymnasium - Classroom 1	18	Troffer-Biax-Parabolic-Recessed	KT-RKIT24PS-22DB-8CSA-VDIM	KTSL-FC2-12V-SM-PIR; KTSL-WS1-B-SG/ G2
5170	Northgate High	Classrooms and locker rooms and gymnasium - Classroom 1	1	Troffer-Biax-Parabolic-Recessed	KT-RKIT24PS-22DB-8CSA-VDIM	KTSL-FC2-12V-SM-PIR; KTSL-WS1-B-SG/ G2
5171	Northgate High	Classrooms and locker rooms and gymnasium - Hallway 52 53 54	16	Troffer-Biax-Parabolic-Recessed	KT-RKIT24PS-22DB-8CSA-VDIM	KTSL-FC2-12V-SM-PIR
5172	Northgate High	Classrooms and locker rooms and gymnasium - Classroom 54	15	Troffer-Biax-Parabolic-Recessed	KT-RKIT24PS-22DB-8CSA-VDIM	KTSL-FC2-12V-SM-PIR; KTSL-WS1-B-SG/ G2
5173	Northgate High	Classrooms and locker rooms and gymnasium - Classroom 54	1	Troffer-Biax-Parabolic-Recessed	KT-RKIT24PS-22DB-8CSA-VDIM	KTSL-FC2-12V-SM-PIR; KTSL-WS1-B-SG/ G2
5174	Northgate High	Classrooms and locker rooms and gymnasium - Classroom 53	15	Troffer-Biax-Parabolic-Recessed	KT-RKIT24PS-22DB-8CSA-VDIM	KTSL-FC2-12V-SM-PIR; KTSL-WS1-B-SG/ G2
5175	Northgate High	Classrooms and locker rooms and gymnasium - Classroom 53	2	Troffer-1X3-Parabolic-Recessed	(1) KT-LED12T8-36G-840-E & (1) KTLD-2LT8-UV-8C-VDIM	NA

Line	Site	Area	Fixture/Lamp Qty	Existing Fixture/Lamp	Proposed Fixture/lamp	Controls
5176	Northgate High	Classrooms and locker rooms and gymnasium - Classroom 53	1	Troffer-Biax-Parabolic-Recessed	KT-RKIT24PS-22DB-8CSA-VDIM	KTSL-FC2-12V-SM-PIR; KTSL-WS1-B-SG/ G2
5177	Northgate High	Classrooms and locker rooms and gymnasium - Classroom 52	15	Troffer-Biax-Parabolic-Recessed	KT-RKIT24PS-22DB-8CSA-VDIM	KTSL-FC2-12V-SM-PIR; KTSL-WS1-B-SG/ G2
5178	Northgate High	Classrooms and locker rooms and gymnasium - Classroom 52	1	Troffer-Biax-Parabolic-Recessed	KT-RKIT24PS-22DB-8CSA-VDIM	KTSL-FC2-12V-SM-PIR; KTSL-WS1-B-SG/ G2
5179	Northgate High	Classrooms and locker rooms and gymnasium - Classroom 55	9	Troffer-2X4-Prismatic-Recessed IO	KT-RKIT30PS-24DB-8CSA-VDIM	KTSL-FC2-12V-SM-PIR; KTSL-WS1-B-SG/ G2
5180	Northgate High	Classrooms and locker rooms and gymnasium - Classroom 55	3	6-in Can-Medium-BR40-Recessed	KT-RDLED18PS-6A-8CSG-VDIM	KTSL-FC1-UV-KO; KTSL-FC1-UV-KO-PIR
5181	Northgate High	Classrooms and locker rooms and gymnasium - Classroom 56	9	Troffer-2X4-Prismatic-Recessed IO	KT-RKIT30PS-24DB-8CSA-VDIM	KTSL-FC2-12V-SM-PIR; KTSL-WS1-B-SG/ G2
5182	Northgate High	Classrooms and locker rooms and gymnasium - Classroom 56	3	6-in Can-Medium-BR40-Recessed	KT-RDLED18PS-6A-8CSG-VDIM	KTSL-FC1-UV-KO; KTSL-FC1-UV-KO-PIR
5183	Northgate High	Classrooms and locker rooms and gymnasium - Classroom 56	4	Direct/Indirect-1X12-Louvre-Aircraft Cable IO	(2) KT-LED10T8-48G-840-E & (1) KTLD-2LT8-UV-10C-VDIM	FCIS-010; PJ2-3BRL-XXX-L01/PICO-WBX-ADAPT/CW-2-WH; LRF2-OCR2B-P-WH/LRF2-DCRB-WH
5184	Northgate High	Classrooms and locker rooms and gymnasium - Classroom 81	15	Troffer-2X4-Prismatic-Recessed IO	KT-RKIT30PS-24DB-8CSA-VDIM	KTSL-FC2-12V-SM-PIR; KTSL-WS1-B-SG/ G2
5185	Northgate High	Area - Ticket booth near little theatre	2	8-in Can-Medium-Open - no lens-Recessed	NOT IN SCOPE	NA
5186	Northgate High	Classrooms and locker rooms and gymnasium - Classroom 80	10	Troffer-2X4-Prismatic-Recessed IO	KT-RKIT30PS-24DB-8CSA-VDIM	KTSL-FC2-12V-SM-PIR; KTSL-WS1-B-SG/ G2
5187	Northgate High	Classrooms and locker rooms and gymnasium - Classroom 79	10	Troffer-2X4-Prismatic-Recessed IO	KT-RKIT30PS-24DB-8CSA-VDIM	KTSL-FC2-12V-SM-PIR; KTSL-WS1-B-SG/ G2
5188	Northgate High	Area - little theatre band room 93	9	10-in Can-Medium-Open - no lens-Recessed	NOT IN SCOPE	NA
5189	Northgate High	Classrooms and locker rooms and gymnasium - 201 Pool pump room	10	Vapor Tight-1X4-Prismatic-Surface	KT-VTLED44PS-4A-8CSA-VDIM	KTS-MW3-UV-KO-K2
5190	Northgate High	Classrooms and locker rooms and gymnasium - 202 chlorine	1	Vapor Tight-1X4-Prismatic-Surface	KT-VTLED44PS-4A-8CSA-VDIM	KTS-MW3-UV-KO-K2
5191	Northgate High	Classrooms and locker rooms and gymnasium - 203 acid	1	Vapor Tight-1X4-Prismatic-Surface	KT-VTLED44PS-4A-8CSA-VDIM	KTS-MW3-UV-KO-K2
5192	Northgate High	Classrooms and locker rooms and gymnasium - 302 Women vestibule	1	Wrap-1X4-Prismatic-Surface	KT-CWLED44PS-4-8CSA-VDIM / KT-CWLED-SLB-1-KIT	KTSL-FC2-12V-SM-PIR
5193	Northgate High	Classrooms and locker rooms and gymnasium - 302 Women Restroom	5	Wrap-1X4-Prismatic-Surface	(2) KT-LED10T8-48G-840-E & (1) KTLD-2LT8-UV-10C-VDIM	LRF2-OCR2B-P-WH/MRF2-8S-DV-WH/MA-AS-WH
5194	Northgate High	Classrooms and locker rooms and gymnasium - 302 Custodial	1	Strip-1X3-Wire Guard-Surface	(1) KT-LED12T8-36G-840-E & (1) KTLD-2LT8-UV-8C-VDIM	NA
5195	Northgate High	Classrooms and locker rooms and gymnasium - 302 Men Restroom	5	Wrap-1X4-Prismatic-Surface	(2) KT-LED10T8-48G-840-E & (1) KTLD-2LT8-UV-10C-VDIM	LRF2-OCR2B-P-WH/MRF2-8S-DV-WH/MA-AS-WH
5196	Northgate High	Classrooms and locker rooms and gymnasium - 302 Men vestibule	1	Wrap-1X4-Prismatic-Surface	KT-CWLED44PS-4-8CSA-VDIM / KT-CWLED-SLB-1-KIT	KTSL-FC2-12V-SM-PIR
5197	Northgate High	Area - little theatre chorus 90	6	10-in Can-Medium-Open - no lens-Recessed	NOT IN SCOPE	NA
5198	Northgate High	Classrooms and locker rooms and gymnasium - Pool office	1	Center Basket-2X4-Veil-Recessed IO	KT-RKIT30PS-24DB-8CSA-VDIM	KTSL-FC2-12V-SM-PIR; KTSL-WS1-B-SG/ G2
5199	Northgate High	Classrooms and locker rooms and gymnasium - Pool equipment	2	Wrap-1X4-Prismatic-Surface	KT-CWLED44PS-4-8CSA-VDIM / KT-CWLED-SLB-1-KIT	KTSL-FC2-12V-SM-PIR
5200	Northgate High	Classrooms and locker rooms and gymnasium - Pool women	1	Wrap-1X4-Prismatic-Surface	(2) KT-LED10T8-48G-840-E & (1) KTLD-2LT8-UV-10C-VDIM	NA
5201	Northgate High	Classrooms and locker rooms and gymnasium - Pool women	1	Vanity-1X2-Frosted-Wall	(2) KT-LED8T8-24G-841-E & (1) KTLD-2LT8-UV-8C-VDIM	NA
5202	Northgate High	Classrooms and locker rooms and gymnasium - Pool men	1	Wrap-1X4-Prismatic-Surface	(2) KT-LED10T8-48G-840-E & (1) KTLD-2LT8-UV-10C-VDIM	NA
5203	Northgate High	Classrooms and locker rooms and gymnasium - Pool men	1	Vanity-1X2-Frosted-Wall	(2) KT-LED8T8-24G-841-E & (1) KTLD-2LT8-UV-8C-VDIM	NA
5204	Northgate High	Classrooms and locker rooms and gymnasium - North gate sports medicine 102	15	Center Basket-2X4-Veil-Recessed IO	KT-RKIT30PS-24DB-8CSA-VDIM	KTSL-FC2-12V-SM-PIR; KTSL-WS1-B-SG/ G2
5205	Northgate High	Classrooms and locker rooms and gymnasium - North gate sports medicine 101	17	Center Basket-2X4-Veil-Recessed IO	KT-RKIT30PS-24DB-8CSA-VDIM	KTSL-FC2-12V-SM-PIR; KTSL-WS1-B-SG/ G2

Line	Site	Area	Fixture/Lamp Qty	Existing Fixture/Lamp	Proposed Fixture/lamp	Controls
5206	Northgate High	Classrooms and locker rooms and gymnasium - North gate sports medicine 101	1	Center Basket-2X4-Veil-Recessed IO	KT-RKIT30PS-24DB-8CSA-VDIM	KTSL-FC2-12V-SM-PIR; KTSL-WS1-B-SG/ G2
5207	Northgate High	Classrooms and locker rooms and gymnasium - Storage 101a	1	Center Basket-2X4-Veil-Recessed IO	KT-RKIT30PS-24DB-8CSA-VDIM	KTSL-FC2-12V-SM-PIR
5208	Northgate High	Classrooms and locker rooms and gymnasium - Office 102a	1	Center Basket-2X4-Veil-Recessed IO	KT-RKIT30PS-24DB-8CSA-VDIM	KTSL-FC2-12V-SM-PIR; KTSL-WS1-B-SG/ G2
5209	Northgate High	Classrooms and locker rooms and gymnasium - 101 restroom	1	Wrap-1X4-Prismatic-Surface	(2) KT-LED10T8-48G-840-E & (1) KTLD-2LT8-UV-10C-VDIM	NA
5210	Northgate High	Classrooms and locker rooms and gymnasium - 101 restroom	1	Vanity-1X2-Frosted-Wall	(2) KT-LED8T8-24G-841-E & (1) KTLD-2LT8-UV-8C-VDIM	NA
5211	Northgate High	Classrooms and locker rooms and gymnasium - Weight room	28	Wrap-1X4-Prismatic-Surface	KT-CWLED44PS-4-8CSA-VDIM / KT-CWLED-SLB-1-KIT	KTSL-FC2-12V-SM-PIR
5212	Northgate High	Classrooms and locker rooms and gymnasium - Boiler	4	Industrial Strip-1X4-Wire Guard-Chain	(2) KT-LED10T8-48G-840-E & (1) KTLD-2LT8-UV-10C-VDIM	NA
5213	Northgate High	Classrooms and locker rooms and gymnasium - Boys locker room restroom	2	Troffer-1X4-Prismatic-Recessed 8 security screws	(2) KT-LED10T8-48G-840-E & (1) KTLD-2LT8-UV-10C-VDIM	NA
5214	Northgate High	Classrooms and locker rooms and gymnasium - Boys locker room storage	2	Wrap-1X4-Prismatic-Surface	(2) KT-LED10T8-48G-840-E & (1) KTLD-2LT8-UV-10C-VDIM	MS-OPS6M2-DV-WH
5215	Northgate High	Classrooms and locker rooms and gymnasium - Boys locker room storage	1	1X2 Troffer-Biax-Prismatic-Recessed	RP-BAR-2FT-2L-840-10V-C-G2	MS-OPS6M2-DV-WH
5216	Northgate High	Classrooms and locker rooms and gymnasium - Boys locker room showers	7	1X2 Troffer-Biax-Prismatic-Recessed	RP-BAR-2FT-2L-840-10V-C-G2	NA
5217	Northgate High	Classrooms and locker rooms and gymnasium - Boys locker room	30	1X2 Troffer-Biax-Prismatic-Recessed	RP-BAR-2FT-2L-840-10V-C-G2	RP-LBI-OC2-A
5218	Northgate High	Classrooms and locker rooms and gymnasium - Boys locker room storage	4	1X2 Troffer-Biax-Prismatic-Recessed	RP-BAR-2FT-2L-840-10V-C-G2	NA
5219	Northgate High	Classrooms and locker rooms and gymnasium - Boys locker room team room	6	1X2 Troffer-Biax-Prismatic-Recessed	RP-BAR-2FT-2L-840-10V-C-G2	NA
5220	Northgate High	Classrooms and locker rooms and gymnasium - Boys locker room training	2	Wrap-1X4-Prismatic-Surface	KT-CWLED44PS-4-8CSA-VDIM / KT-CWLED-SLB-1-KIT	KTSL-FC2-12V-SM-PIR
5221	Northgate High	Classrooms and locker rooms and gymnasium - Boys locker room equipment	1	Wrap-1X4-Prismatic-Surface	KT-CWLED44PS-4-8CSA-VDIM / KT-CWLED-SLB-1-KIT	KTSL-FC2-12V-SM-PIR
5222	Northgate High	Classrooms and locker rooms and gymnasium - Boys locker room office	5	Troffer-Biax-Prismatic-Recessed	KT-CBLED24PS-22B-8CSA-VDIM / KT-CBLED-RMF-22-KIT	KTSL-FC2-12V-SM-PIR; KTSL-WS1-B-SG/ G2
5223	Northgate High	Classrooms and locker rooms and gymnasium - Boys locker room office locker	2	1X2 Troffer-Biax-Prismatic-Recessed	RP-BAR-2FT-2L-840-10V-C-G2	NA
5224	Northgate High	Classrooms and locker rooms and gymnasium - Boys locker room office locker sink	1	Square-Plug-in 2 Pin-Prismatic-Recessed 4 security screws	CANOPYS4A/020UNVD8SC2/C5/BZ	MS-OPS6M2-DV-WH
5225	Northgate High	Classrooms and locker rooms and gymnasium - Boys locker room office locker toilet	1	Square-Plug-in 2 Pin-Prismatic-Surface 4 security screws	PLS-5.5-H-840-HYB	NA
5226	Northgate High	Classrooms and locker rooms and gymnasium - Boys locker room office locker shower	1	Square-Plug-in 2 Pin-Prismatic-Surface 4 security screws	PLS-5.5-H-840-HYB	MS-OPS6M2-DV-WH
5227	Northgate High	Classrooms and locker rooms and gymnasium - Boys locker room office office	1	Troffer-Biax-Prismatic-Recessed	KT-CBLED24PS-22B-8CSA-VDIM / KT-CBLED-RMF-22-KIT	KTSL-FC2-12V-SM-PIR; KTSL-WS1-B-SG/ G2
5228	Northgate High	Classrooms and locker rooms and gymnasium - Boys Girls locker room office workroom	2	Troffer-Biax-Prismatic-Recessed	KT-CBLED24PS-22B-8CSA-VDIM / KT-CBLED-RMF-22-KIT	KTSL-FC2-12V-SM-PIR; KTSL-WS1-B-SG/ G2
5229	Northgate High	Classrooms and locker rooms and gymnasium - Girls locker room office office	1	Troffer-Biax-Prismatic-Recessed	KT-CBLED24PS-22B-8CSA-VDIM / KT-CBLED-RMF-22-KIT	KTSL-FC2-12V-SM-PIR; KTSL-WS1-B-SG/ G2
5230	Northgate High	Classrooms and locker rooms and gymnasium - Girls locker room office	5	Troffer-Biax-Prismatic-Recessed	KT-CBLED24PS-22B-8CSA-VDIM / KT-CBLED-RMF-22-KIT	KTSL-FC2-12V-SM-PIR; KTSL-WS1-B-SG/ G2
5231	Northgate High	Classrooms and locker rooms and gymnasium - Girls locker room office locker	2	1X2 Troffer-Biax-Prismatic-Recessed	RP-BAR-2FT-2L-840-10V-C-G2	NA

Line	Site	Area	Fixture/Lamp Qty	Existing Fixture/Lamp	Proposed Fixture/lamp	Controls
5232	Northgate High	Classrooms and locker rooms and gymnasium - Girls locker room office locker sink	1	Square-Plug-in 2 Pin-Prismatic-Recessed 4 security screws	CANOPYS4A/020UNVD8SC2/C5/BZ	MS-OPS6M2-DV-WH
5233	Northgate High	Classrooms and locker rooms and gymnasium - Girls locker room office locker toilet	1	Square-Plug-in 2 Pin-Prismatic-Recessed 4 security screws	CANOPYS4A/020UNVD8SC2/C5/BZ	NA
5234	Northgate High	Classrooms and locker rooms and gymnasium - Girls locker room office locker shower	1	Square-Plug-in 2 Pin-Prismatic-Recessed 4 security screws	CANOPYS4A/020UNVD8SC2/C5/BZ	MS-OPS6M2-DV-WH
5235	Northgate High	Classrooms and locker rooms and gymnasium - Girls locker room	36	1X2 Troffer-Biax-Prismatic-Recessed	RP-BAR-2FT-2L-840-10V-C-G2	NA
5236	Northgate High	Classrooms and locker rooms and gymnasium - Girls locker room showers	7	1X2 Troffer-Biax-Prismatic-Recessed	RP-BAR-2FT-2L-840-10V-C-G2	NA
5237	Northgate High	Classrooms and locker rooms and gymnasium - Girls locker room restroom	2	Troffer-1X4-Prismatic-Recessed 8 security screws	(2) KT-LED10T8-48G-840-E & (1) KTLD-2LT8-UV-10C-VDIM	NA
5238	Northgate High	Classrooms and locker rooms and gymnasium - Girls locker room restroom	1	Wrap-1X4-Prismatic-Surface	(2) KT-LED10T8-48G-840-E & (1) KTLD-2LT8-UV-10C-VDIM	NA
5239	Northgate High	Classrooms and locker rooms and gymnasium - Girls locker room storage	2	Wrap-1X4-Prismatic-Surface	(2) KT-LED10T8-48G-840-E & (1) KTLD-2LT8-UV-10C-VDIM	MS-OPS6M2-DV-WH
5240	Northgate High	Classrooms and locker rooms and gymnasium - Girls locker room storage	2	1X2 Troffer-Biax-Prismatic-Recessed	RP-BAR-2FT-2L-840-10V-C-G2	MS-OPS6M2-DV-WH
5241	Northgate High	Classrooms and locker rooms and gymnasium - Girls locker room team room	6	1X2 Troffer-Biax-Prismatic-Recessed	RP-BAR-2FT-2L-840-10V-C-G2	NA
5242	Northgate High	Classrooms and locker rooms and gymnasium - Gymnasium Girls Restroom	4	Box-1X4-Prismatic-Surface	KT-CWLED44PS-4-8CSA-VDIM / KT-CWLED-SLB-1-KIT	KTSL-FC2-12V-SM-PIR
5243	Northgate High	Classrooms and locker rooms and gymnasium - Gymnasium Boys Restroom	3	Box-1X4-Prismatic-Surface	KT-CWLED44PS-4-8CSA-VDIM / KT-CWLED-SLB-1-KIT	KTSL-FC2-12V-SM-PIR
5244	Northgate High	Classrooms and locker rooms and gymnasium - Gymnasium Boys Restroom custodial	1	Wrap-1X4-Prismatic-Surface	(2) KT-LED10T8-48G-840-E & (1) KTLD-2LT8-UV-10C-VDIM	MS-OPS6-DDV-WH
5245	Northgate High	Classrooms and locker rooms and gymnasium - Gymnasium	44	Highbay-2X4-Wire Guard-Aircraft Cable	KT-HBLEDD115-1.5F-840-VDIM-P/G2 / KT-HBLEDD-WG-5-KIT/G2	KTSL-FC3-12V-PKO-PIR
5246	Northgate High	Classrooms and locker rooms and gymnasium - Gymnasium	6	Strip-1X4-Wire Guard-Surface	(2) KT-LED10T8-48G-840-E & (1) KTLD-2LT8-UV-10C-VDIM	LRF2-OCR2B-P-WH/MRF2-8S-DV-WH/MA-AS-WH
5247	Northgate High	Classrooms and locker rooms and gymnasium - Electrical	1	Industrial Strip-1X4-Wire Guard-Surface	(2) KT-LED10T8-48G-840-E & (1) KTLD-2LT8-UV-10C-VDIM	MS-OPS6M2-DV-WH
5248	Northgate High	Classrooms and locker rooms and gymnasium - Electrical panel	3	Industrial Strip-1X4-Wire Guard-Surface	(2) KT-LED10T8-48G-840-E & (1) KTLD-2LT8-UV-10C-VDIM	MS-OPS6M2-DV-WH
5249	Northgate High	Area - Girls restroom near little theatre	4	Box-1X4-Prismatic-Surface	KT-CWLED44PS-4-8CSA-VDIM / KT-CWLED-SLB-1-KIT	KTSL-FC2-12V-SM-PIR
5250	Northgate High	Area - Boys restroom near little theatre	4	Box-1X4-Prismatic-Surface	KT-CWLED44PS-4-8CSA-VDIM / KT-CWLED-SLB-1-KIT	KTSL-FC2-12V-SM-PIR
5251	Northgate High	Area - little theatre lobby	23	8-in Can-Plug-in 4 Pin-Open - no lens-Recessed	KT-RDLED29PS-8A-8CSG-VDIM	NA
5252	Northgate High	Area - little theatre lobby ticket booth	4	8-in Can-Plug-in 4 Pin-Open - no lens-Recessed	KT-RDLED29PS-8A-8CSG-VDIM	NA
5253	Northgate High	Area - little theatre band room 93	8	Strip-1X8-Open - no lens-Soffit	(2) KT-LED10T8-48G-840-E & (1) KTLD-2LT8-UV-10C-VDIM	FCIS-010; PJ2-3BRL-XXX-L01/PICO-WBX-ADAPT/CW-2-WH; LRF2-OCR2B-P-WH/LRF2-DCRB-WH
5254	Northgate High	Area - little theatre band room 93 storage	1	Industrial Strip-1X4-Wire Guard-Surface	(2) KT-LED10T8-48G-840-E & (1) KTLD-2LT8-UV-10C-VDIM	MS-OPS6M2-DV-WH
5255	Northgate High	Area - little theatre band room hallway	10	6-in Can-Plug-in 2 Pin-Open - no lens-Recessed	KT-RDLED18PS-6A-8CSG-VDIM	KTSL-FC1-UV-KO; KTSL-FC1-UV-KO-PIR
5256	Northgate High	Area - little theatre band room hallway storage	2	Troffer-Biax-Parabolic-Recessed	KT-RKIT24PS-22DB-8CSA-VDIM	KTSL-FC2-12V-SM-PIR
5257	Northgate High	Area - little theatre band room hallway office	4	Troffer-Biax-Parabolic-Recessed	KT-RKIT24PS-22DB-8CSA-VDIM	KTSL-FC2-12V-SM-PIR; KTSL-WS1-B-SG/ G2
5258	Northgate High	Area - Little theatre studio 92	20	Troffer-Biax-Parabolic-Recessed	KT-RKIT24PS-22DB-8CSA-VDIM	KTSL-FC2-12V-SM-PIR; KTSL-WS1-B-SG/ G2
5259	Northgate High	Area - Little theatre prop storage	4	Troffer-Biax-Parabolic-Recessed	KT-RKIT24PS-22DB-8CSA-VDIM	KTSL-FC2-12V-SM-PIR
5260	Northgate High	Area - Little theatre wardrobe	4	Troffer-Biax-Parabolic-Recessed	KT-RKIT24PS-22DB-8CSA-VDIM	KTSL-FC2-12V-SM-PIR
5261	Northgate High	Area - Large open room hallway	3	Indirect -Mogul-Open - no lens-Pendant	NOT IN SCOPE	NA
5262	Northgate High	Area - Large open room hallway	4	Indirect -Mogul-Open - no lens-Wall	NOT IN SCOPE	NA
5263	Northgate High	Area - Large open room library hallway	11	Indirect -Mogul-Open - no lens-Wall	NOT IN SCOPE	NA
5264	Northgate High	Area - Large open room library hallway	2	Indirect -Mogul-Open - no lens-Pendant	NOT IN SCOPE	NA
5265	Northgate High	Area - Large open room library hallway	3	Indirect -Mogul-Open - no lens-Wall	NOT IN SCOPE	NA
5266	Northgate High	Area - little theatre chorus 90	8	Strip-1X8-Open - no lens-Soffit	(2) KT-LED10T8-48G-840-E & (1) KTLD-2LT8-UV-10C-VDIM	FCIS-010; PJ2-3BRL-XXX-L01/PICO-WBX-ADAPT/CW-2-WH; LRF2-OCR2B-P-WH/LRF2-DCRB-WH

Line	Site	Area	Fixture/Lamp Qty	Existing Fixture/Lamp	Proposed Fixture/lamp	Controls
5267	Northgate High	Area - Large open room faculty area	5	Indirect -Mogul-Open - no lens-Wall	NOT IN SCOPE	NA
5268	Northgate High	Area - Large open room faculty area	13	2X2 Troffer-LED-Frosted-Recessed	NOT IN SCOPE	NA
5269	Northgate High	Area - little theatre chorus 90 office	2	Troffer-2X4-Prismatic-Recessed IO	KT-RKIT30PS-24DB-8CSA-VDIM	KTSL-FC2-12V-SM-PIR; KTSL-WS1-B-SG/ G2
5270	Northgate High	Area - Large open room cafeteria dining	1	Indirect -Mogul-Open - no lens-Wall	NOT IN SCOPE	NA
5271	Northgate High	Area - Large open room cafeteria dining	2	Indirect -Mogul-Open - no lens-Pendant	NOT IN SCOPE	NA
5272	Northgate High	Area - little theatre custodial	1	Box-1X4-Prismatic-Surface	KT-CWLED44PS-4-8CSA-VDIM / KT-CWLED-SLB-1-KIT	KTSL-FC2-12V-SM-PIR
5273	Northgate High	Area - Large open room Library	3	Indirect -Mogul-Open - no lens-Pendant	NOT IN SCOPE	NA
5274	Northgate High	Area - Large open room Library	7	Indirect -Mogul-Open - no lens-Wall	NOT IN SCOPE	NA
5275	Northgate High	Area - little theatre staff restroom	1	Box-1X4-Prismatic-Surface	KT-CWLED44PS-4-8CSA-VDIM / KT-CWLED-SLB-1-KIT	KTSL-FC2-12V-SM-PIR
5276	Northgate High	Area - little theatre green room	3	Troffer-2X4-Prismatic-Recessed IO	KT-RKIT30PS-24DB-8CSA-VDIM	KTSL-FC2-12V-SM-PIR
5277	Northgate High	Area - little theatre stage	24	Box-2X4-Prismatic-Surface IO	KT-CBLED30PS-24B-8CSA-VDIM / KT-CBLED-SM-24-KIT	KTSL-FC2-12V-SM-PIR
5278	Northgate High	Area - little theatre theatre	36	Box-2X4-Prismatic-Surface IO	KT-CBLED30PS-24B-8CSA-VDIM / KT-CBLED-SM-24-KIT	KTSL-FC2-12V-SM-PIR
5279	Northgate High	Area - little theatre theatre	35	6-in Can-Medium-PAR38-Surface	KT-LED11.5PAR38-F-940	NA
5280	Northgate High	Area - little theatre theatre	9	6-in Can-Medium-BR30-Recessed	KT-RDLED29PS-8A-8CSG-VDIM	NA
5281	Northgate High	Area - little theatre scene shop	2	Strip-1X8-Open - no lens-Surface	(4) KT-LED10T8-48G-840-E & (1) KTLD-4LT8-UV-10C-VDIM	NA
5282	Northgate High	Area - Admin reception hall	3	Indirect -Mogul-Open - no lens-Wall	NOT IN SCOPE	NA
5283	Northgate High	Area - little theatre control booth stair	1	Box-Medium-Frosted-Wall	KT-WPLED20-S1-8CSB-VDIM	NA
5284	Northgate High	Area - little theatre control booth stair	1	Troffer-2X4-Prismatic-Recessed IO	KT-RKIT30PS-24DB-8CSA-VDIM	KTSL-FC2-12V-SM-PIR
5285	Northgate High	Area - little theatre control booth	3	Box-2X4-Prismatic-Surface	KT-CBLED30PS-24B-8CSA-VDIM / KT-CBLED-SM-24-KIT	KTSL-FC2-12V-SM-PIR
5286	Northgate High	Area - little theatre control booth	3	Troffer-2X4-Prismatic-Recessed IO	KT-RKIT30PS-24DB-8CSA-VDIM	KTSL-FC2-12V-SM-PIR
5287	Northgate High	Area - Little theatre utility	1	Box-2X4-Prismatic-Surface IO	KT-CBLED30PS-24B-8CSA-VDIM / KT-CBLED-SM-24-KIT	KTSL-FC2-12V-SM-PIR
5288	Northgate High	Area - Little theatre chair storage	3	Box-2X4-Prismatic-Surface IO	KT-CBLED30PS-24B-8CSA-VDIM / KT-CBLED-SM-24-KIT	KTSL-FC2-12V-SM-PIR
5289	Northgate High	Area - Classroom 91	20	Troffer-Biax-Parabolic-Recessed	KT-RKIT24PS-22DB-8CSA-VDIM	KTSL-FC2-12V-SM-PIR; KTSL-WS1-B-SG/ G2
5290	Northgate High	Area - Kitchen and service area	4	Box-1X8-Prismatic-Surface	KT-MSLED90PS-8-8CSA-VDIM / KT-MSLED-SLB-1	KTSL-FC2-12V-SM-PIR
5291	Northgate High	Area - Kitchen and service area	8	Jelly Jar-Medium-Wire Guard-Wall	KT-LED9A19-O-940	NA
5292	Northgate High	Area - Kitchen and service area	7	8-in Can-Plug-in 2 Pin-Parabolic-Surface	PLS-5.5-H-840-HYB	NA
5293	Northgate High	Area - Kitchen and service area	6	Box-4X4-Frosted-Surface	(2) KT-LED10T8-48G-840-E & (1) KTLD-2LT8-UV-10C-VDIM	LRF2-OCR2B-P-WH/MRF2-8S-DV-WH/MA-AS-WH
5294	Northgate High	Area - Kitchen hall	2	Box-1X4-Prismatic-Surface	KT-CWLED44PS-4-8CSA-VDIM / KT-CWLED-SLB-1-KIT	KTSL-FC2-12V-SM-PIR
5295	Northgate High	Area - Kitchen hall	2	Box-1X4-Prismatic-Surface	KT-CWLED44PS-4-8CSA-VDIM / KT-CWLED-SLB-1-KIT	KTSL-FC2-12V-SM-PIR
5296	Northgate High	Area - Kitchen hall office	1	Box-1X4-Prismatic-Surface	KT-CWLED44PS-4-8CSA-VDIM / KT-CWLED-SLB-1-KIT	KTSL-FC2-12V-SM-PIR; KTSL-WS1-B-SG/ G2
5297	Northgate High	Area - Kitchen hall custodial	1	Box-1X4-Prismatic-Surface	KT-CWLED44PS-4-8CSA-VDIM / KT-CWLED-SLB-1-KIT	KTSL-FC2-12V-SM-PIR
5298	Northgate High	Area - Kitchen hall storage	1	Box-1X4-Prismatic-Surface	KT-CWLED44PS-4-8CSA-VDIM / KT-CWLED-SLB-1-KIT	KTSL-FC2-12V-SM-PIR
5299	Northgate High	Area - Kitchen hall restroom	1	Box-1X4-Prismatic-Surface	KT-CWLED44PS-4-8CSA-VDIM / KT-CWLED-SLB-1-KIT	KTSL-FC2-12V-SM-PIR
5300	Northgate High	Area - Kitchen hall pantry	4	Box-1X4-Prismatic-Surface	KT-CWLED44PS-4-8CSA-VDIM / KT-CWLED-SLB-1-KIT	KTSL-FC2-12V-SM-PIR
5301	Northgate High	Area - Kitchen hall freezer	2	Jelly Jar-Medium-Clear-Wall	KT-LED9A19-O-940	NA
5302	Northgate High	Area - Kitchen hall cooler	1	Jelly Jar-Medium-Clear-Wall	KT-LED9A19-O-940	NA
5303	Northgate High	Area - ASB office	12	Box-1X4-Prismatic-Surface	KT-CWLED44PS-4-8CSA-VDIM / KT-CWLED-SLB-1-KIT	KTSL-FC2-12V-SM-PIR; KTSL-WS1-B-SG/ G2
5304	Northgate High	Area - Wrestling	30	Troffer-Biax-Parabolic-Recessed	KT-RKIT24PS-22DB-8CSA-VDIM	KTSL-FC2-12V-SM-PIR; KTSL-WS1-B-SG/ G2
5305	Northgate High	Area - Girls restroom	13	Troffer-1X4-Prismatic-Recessed 8 security screws	(2) KT-LED10T8-48G-840-E & (1) KTLD-2LT8-UV-10C-VDIM	NA
5306	Northgate High	Area - Boys restroom	12	Troffer-1X4-Prismatic-Recessed 8 security screws	(2) KT-LED10T8-48G-840-E & (1) KTLD-2LT8-UV-10C-VDIM	NA
5307	Northgate High	Area - Men restroom	3	Troffer-1X4-Prismatic-Recessed 8 security screws	(2) KT-LED10T8-48G-840-E & (1) KTLD-2LT8-UV-10C-VDIM	NA
5308	Northgate High	Area - Women restroom	3	Troffer-1X4-Prismatic-Recessed 8 security screws	(2) KT-LED10T8-48G-840-E & (1) KTLD-2LT8-UV-10C-VDIM	NA
5309	Northgate High	Area - IMC open	12	Troffer-Biax-Parabolic-Recessed	KT-RKIT24PS-22DB-8CSA-VDIM	KTSL-FC2-12V-SM-PIR; KTSL-WS1-B-SG/ G2
5310	Northgate High	Area - IMC office	6	Troffer-Biax-Parabolic-Recessed	KT-RKIT24PS-22DB-8CSA-VDIM	KTSL-FC2-12V-SM-PIR; KTSL-WS1-B-SG/ G2
5311	Northgate High	Area - Multimedia lab	11	Troffer-Biax-Parabolic-Recessed	KT-RKIT24PS-22DB-8CSA-VDIM	KTSL-FC2-12V-SM-PIR; KTSL-WS1-B-SG/ G2
5312	Northgate High	Area - Library office	4	Troffer-Biax-Parabolic-Recessed	KT-RKIT24PS-22DB-8CSA-VDIM	KTSL-FC2-12V-SM-PIR; KTSL-WS1-B-SG/ G2
5313	Northgate High	Area - Library office	4	Troffer-Biax-Parabolic-Recessed	KT-RKIT24PS-22DB-8CSA-VDIM	KTSL-FC2-12V-SM-PIR; KTSL-WS1-B-SG/ G2
5314	Northgate High	Area - Library office	2	Troffer-Biax-Parabolic-Recessed	KT-RKIT24PS-22DB-8CSA-VDIM	KTSL-FC2-12V-SM-PIR; KTSL-WS1-B-SG/ G2
5315	Northgate High	Area - Library office	2	Troffer-Biax-Parabolic-Recessed	KT-RKIT24PS-22DB-8CSA-VDIM	KTSL-FC2-12V-SM-PIR; KTSL-WS1-B-SG/ G2
5316	Northgate High	Area - Library custodial	3	Box-1X4-Prismatic-Surface	KT-CWLED44PS-4-8CSA-VDIM / KT-CWLED-SLB-1-KIT	KTSL-FC2-12V-SM-PIR
5317	Northgate High	Area - Admin principal	6	Troffer-Biax-Parabolic-Recessed	KT-RKIT24PS-22DB-8CSA-VDIM	KTSL-FC2-12V-SM-PIR

Line	Site	Area	Fixture/Lamp Qty	Existing Fixture/Lamp	Proposed Fixture/lamp	Controls
5318	Northgate High	Area - Admin vice principal	4	Troffer-Biax-Parabolic-Recessed	KT-RKIT24PS-22DB-8CSA-VDIM	KTSL-FC2-12V-SM-PIR
5319	Northgate High	Area - Admin vice principal	4	Troffer-Biax-Parabolic-Recessed	KT-RKIT24PS-22DB-8CSA-VDIM	KTSL-FC2-12V-SM-PIR
5320	Northgate High	Area - Admin conference room	6	Troffer-Biax-Parabolic-Recessed	KT-RKIT24PS-22DB-8CSA-VDIM	KTSL-FC2-12V-SM-PIR; KTSL-WS1-B-SG/ G2
5321	Northgate High	Area - Admin nurse	2	Troffer-Biax-Parabolic-Recessed	KT-RKIT24PS-22DB-8CSA-VDIM	KTSL-FC2-12V-SM-PIR
5322	Northgate High	Area - Admin vice principal	4	Troffer-Biax-Parabolic-Recessed	KT-RKIT24PS-22DB-8CSA-VDIM	KTSL-FC2-12V-SM-PIR
5323	Northgate High	Area - Admin medical	2	Troffer-Biax-Parabolic-Recessed	KT-RKIT24PS-22DB-8CSA-VDIM	KTSL-FC2-12V-SM-PIR
5324	Northgate High	Area - Admin records	9	Troffer-Biax-Parabolic-Recessed	KT-RKIT24PS-22DB-8CSA-VDIM	KTSL-FC2-12V-SM-PIR; KTSL-WS1-B-SG/ G2
5325	Northgate High	Area - Admin open area	6	Troffer-Biax-Prismatic-Recessed	KT-RKIT24PS-22DB-8CSA-VDIM	KTSL-FC2-12V-SM-PIR
5326	Northgate High	Area - Admin registrar	2	Troffer-Biax-Parabolic-Recessed	KT-RKIT24PS-22DB-8CSA-VDIM	KTSL-FC2-12V-SM-PIR
5327	Northgate High	Area - Admin utility	1	Industrial Strip-1X4-Wire Guard-Surface	(2) KT-LED10T8-48G-840-E & (1) KTLD-2LT8-UV-10C-VDIM	NA
5328	Northgate High	Area - Admin treasurer office	2	Troffer-Biax-Parabolic-Recessed	KT-RKIT24PS-22DB-8CSA-VDIM	KTSL-FC2-12V-SM-PIR; KTSL-WS1-B-SG/ G2
5329	Northgate High	Area - Admin treasurer storage	1	Industrial Strip-1X4-Wire Guard-Surface	(2) KT-LED10T8-48G-840-E & (1) KTLD-2LT8-UV-10C-VDIM	MS-OP56M2-DV-WH
5330	Northgate High	Area - Admin strategic support	2	Troffer-Biax-Parabolic-Recessed	KT-RKIT24PS-22DB-8CSA-VDIM	KTSL-FC2-12V-SM-PIR
5331	Northgate High	Area - Admin electrical	1	Industrial Strip-1X4-Wire Guard-Surface	(2) KT-LED10T8-48G-840-E & (1) KTLD-2LT8-UV-10C-VDIM	MS-OP56M2-DV-WH
5332	Northgate High	Area - Admin meeting room	1	Industrial Strip-1X8-Wire Guard-Surface	(4) KT-LED10T8-48G-840-E & (1) KTLD-4LT8-UV-10C-VDIM	FCIS-010; PJ2-3BRL-XXX-L01/PICO-WBX-ADAPT/CW-2-WH; LRF2-OCR2B-P-WH/LRF2-DCRB-WH
5333	Northgate High	Area - Admin women	1	Wrap-1X4-Prismatic-Surface	(2) KT-LED10T8-48G-840-E & (1) KTLD-2LT8-UV-10C-VDIM	NA
5334	Northgate High	Area - Admin men	1	Wrap-1X4-Prismatic-Surface	(2) KT-LED10T8-48G-840-E & (1) KTLD-2LT8-UV-10C-VDIM	NA
5335	Northgate High	Area - Admin office manager	2	Troffer-Biax-Parabolic-Recessed	KT-RKIT24PS-22DB-8CSA-VDIM	KTSL-FC2-12V-SM-PIR; KTSL-WS1-B-SG/ G2
5336	Northgate High	Area - Large open room library hallway	5	8-in Can-Mogul-Open - no lens-Recessed	KT-RDLED29PS-8A-8CSG-VDIM	KTSL-FC1-UV-KO; KTSL-FC1-UV-KO-PIR
5337	Northgate High	Area - Faculty area custodial	2	Industrial Strip-1X4-Wire Guard-Surface	(2) KT-LED10T8-48G-840-E & (1) KTLD-2LT8-UV-10C-VDIM	MS-OP56M2-DV-WH
5338	Northgate High	Area - Large open room Library	80	Radial inter connected in squares-1X8-Prismatic-Aircraft Cable	(4) KT-LED10T8-48G-840-E & (1) KTLD-4LT8-UV-10C-VDIM	LRF2-OCR2B-P-WH/MRF2-8S-DV-WH/MA-AS-WH
5339	Northgate High	Area - Large open room Library	9	Radial connected-1X12-Prismatic-Wall	(2) KT-LED10T8-48G-840-E & (1) KTLD-2LT8-UV-10C-VDIM	FCIS-010; PJ2-3BRL-XXX-L01/PICO-WBX-ADAPT/CW-2-WH; LRF2-OCR2B-P-WH/LRF2-DCRB-WH
5340	Northgate High	Area - Large open room Library	1	Radial connected-1X4-Prismatic-Wall	(2) KT-LED10T8-48G-840-E & (1) KTLD-2LT8-UV-10C-VDIM	LRF2-OCR2B-P-WH/MRF2-8S-DV-WH/MA-AS-WH
5341	Northgate High	Area - Lockers under admin	28	Troffer-Biax-Parabolic-Recessed	KT-RKIT24PS-22DB-8CSA-VDIM	KTSL-FC2-12V-SM-PIR
5342	Northgate High	Area - Lockers under admin	4	Troffer-Biax-Parabolic-Recessed	KT-RKIT24PS-22DB-8CSA-VDIM	KTSL-FC2-12V-SM-PIR
5343	Northgate High	Area - Elevator lobby	1	Box-1X4-Prismatic-Surface	KT-CWLED44PS-4-8CSA-VDIM / KT-CWLED-SLB-1-KIT	KTSL-FC2-12V-SM-PIR
5344	Northgate High	Area - Admin reception	28	Troffer-Biax-Parabolic-Recessed	KT-RKIT24PS-22DB-8CSA-VDIM	KTSL-FC2-12V-SM-PIR
5345	Northgate High	Area - Admin reception hall	10	Troffer-Biax-Parabolic-Recessed	KT-RKIT24PS-22DB-8CSA-VDIM	KTSL-FC2-12V-SM-PIR
5346	Northgate High	Area - Admin reception corridor	7	6-in Can-Plug-in 2 Pin-Open - no lens-Recessed	KT-RDLED18PS-6A-8CSG-VDIM	KTSL-FC1-UV-KO; KTSL-FC1-UV-KO-PIR
5347	Northgate High	Area - Admin reception corridor	2	6-in Can-Plug-in 2 Pin-Open - no lens-Recessed	KT-RDLED18PS-6A-8CSG-VDIM	KTSL-FC1-UV-KO; KTSL-FC1-UV-KO-PIR
5348	Northgate High	Area - Admin Elevator lobby	1	Box-1X4-Prismatic-Surface	KT-CWLED44PS-4-8CSA-VDIM / KT-CWLED-SLB-1-KIT	KTSL-FC2-12V-SM-PIR
5349	Oak Grove Middle	- Storage	3	Drum-LED-Frosted-Surface	NOT IN SCOPE	NA
5350	Oak Grove Middle	- Boys locker room	9	Vapor Tight-1X4-Prismatic-Surface	KT-VTLED44PS-4A-8CSA-VDIM	KTS-MW3-UV-KO-K2
5351	Oak Grove Middle	- Boys locker room	3	Vapor Tight-1X4-Prismatic-Surface	KT-VTLED44PS-4A-8CSA-VDIM	KTS-MW3-UV-KO-K2
5352	Oak Grove Middle	- Coach office	4	Industrial Strip-1X4-Prismatic-Surface	(2) KT-LED10T8-48G-840-E & (1) KTLD-2LT8-UV-10C-VDIM	LRF2-OCR2B-P-WH/MRF2-8S-DV-WH/MA-AS-WH
5353	Oak Grove Middle	- Girls locker room	12	Vapor Tight-1X4-Prismatic-Surface	KT-VTLED44PS-4A-8CSA-VDIM	KTS-MW3-UV-KO-K2
5354	Oak Grove Middle	- Storage	3	Box-1X4-Prismatic-Surface	KT-CWLED44PS-4-8CSA-VDIM / KT-CWLED-SLB-1-KIT	KTSL-FC2-12V-SM-PIR
5355	Oak Grove Middle	- Gym	15	Highbay-1X4-Wire Guard-Surface	KT-HBLEDD90-1.5F-840-VDIM-P / G2 / KT-HBLEDD-WG-4-KIT / G2	KTSL-FC3-12V-PKO-PIR
5356	Oak Grove Middle	- G2	15	Troffer-2X4-Prismatic-I/O Recessed	KT-RKIT30PS-24DB-8CSA-VDIM	KTSL-FC2-12V-SM-PIR; KTSL-WS1-B-SG/ G2
5357	Oak Grove Middle	- G1	15	Troffer-2X4-Prismatic-I/O Recessed	KT-RKIT30PS-24DB-8CSA-VDIM	KTSL-FC2-12V-SM-PIR; KTSL-WS1-B-SG/ G2
5358	Oak Grove Middle	- F9	8	Direct/Indirect-12 foot-Louvre-I/O suspended	(3) KT-LED10T8-48G-840-E & (1) KTLD-4LT8-UV-12C-VDIM	FCIS-010; PJ2-3BRL-XXX-L01/PICO-WBX-ADAPT/CW-2-WH; LRF2-OCR2B-P-WH/LRF2-DCRB-WH
5359	Oak Grove Middle	- F8	8	Direct/Indirect-12 foot-Louvre-I/O suspended	(3) KT-LED10T8-48G-840-E & (1) KTLD-4LT8-UV-12C-VDIM	FCIS-010; PJ2-3BRL-XXX-L01/PICO-WBX-ADAPT/CW-2-WH; LRF2-OCR2B-P-WH/LRF2-DCRB-WH
5360	Oak Grove Middle	- F7	4	Direct/Indirect-12 foot-Louvre-I/O suspended	(2) KT-LED10T8-48G-840-E & (1) KTLD-2LT8-UV-10C-VDIM	FCIS-010; PJ2-3BRL-XXX-L01/PICO-WBX-ADAPT/CW-2-WH; LRF2-OCR2B-P-WH/LRF2-DCRB-WH
5361	Oak Grove Middle	- F6	4	Direct/Indirect-12 foot-Louvre-I/O suspended	(2) KT-LED10T8-48G-840-E & (1) KTLD-2LT8-UV-10C-VDIM	FCIS-010; PJ2-3BRL-XXX-L01/PICO-WBX-ADAPT/CW-2-WH; LRF2-OCR2B-P-WH/LRF2-DCRB-WH
5362	Oak Grove Middle	- Restroom	1	Box-2X4-Prismatic-Surface	KT-CBLEDD30PS-24B-8CSA-VDIM / KT-CBLEDD-SM-24-KIT	KTSL-FC2-12V-SM-PIR
5363	Oak Grove Middle	- Private office	1	Troffer-1X4-Prismatic-Recessed	KT-RKIT35PS-14DB-8CSA-VDIM	KTSL-FC2-12V-SM-PIR; KTSL-WS1-B-SG/ G2

Line	Site	Area	Fixture/Lamp Qty	Existing Fixture/Lamp	Proposed Fixture/lamp	Controls
5364	Oak Grove Middle	- F5	9	Box-2X4-Prismatic-Surface	KT-CBLED30PS-24B-8CSA-VDIM / KT-CBLED-SM-24-KIT	KTSL-FC2-12V-SM-PIR; KTSL-WS1-B-SG/ G2
5365	Oak Grove Middle	- F5	33	Track-MR16-None-Surface	KT-LED7MR16-S-940	NA
5366	Oak Grove Middle	- Private office	2	Troffer-1X4-Prismatic-Recessed	KT-RKIT35PS-14DB-8CSA-VDIM	KTSL-FC2-12V-SM-PIR; KTSL-WS1-B-SG/ G2
5367	Oak Grove Middle	- F5 Private office	2	Troffer-1X4-Prismatic-Recessed	KT-RKIT35PS-14DB-8CSA-VDIM	KTSL-FC2-12V-SM-PIR; KTSL-WS1-B-SG/ G2
5368	Oak Grove Middle	- F4	8	Box-2X4-Prismatic-Surface	KT-CBLED30PS-24B-8CSA-VDIM / KT-CBLED-SM-24-KIT	KTSL-FC2-12V-SM-PIR; KTSL-WS1-B-SG/ G2
5369	Oak Grove Middle	- F4	17	Track-MR16-None-Surface	KT-LED7MR16-S-940	NA
5370	Oak Grove Middle	- F4 Private office	1	Troffer-1X4-Prismatic-Recessed	KT-RKIT35PS-14DB-8CSA-VDIM	KTSL-FC2-12V-SM-PIR; KTSL-WS1-B-SG/ G2
5371	Oak Grove Middle	- Server	1	Box-2X4-Prismatic-Recessed	KT-CBLED30PS-24B-8CSA-VDIM / KT-CBLED-SM-24-KIT	KTSL-FC2-12V-SM-PIR
5372	Oak Grove Middle	- Restroom	6	Wrap-LED-Frosted-Surface	NOT IN SCOPE	NA
5373	Oak Grove Middle	- Restroom	6	Wrap-LED-Frosted-Surface	NOT IN SCOPE	NA
5374	Oak Grove Middle	- F4 Private office	1	Troffer-1X4-Prismatic-Recessed	KT-RKIT35PS-14DB-8CSA-VDIM	KTSL-FC2-12V-SM-PIR; KTSL-WS1-B-SG/ G2
5375	Oak Grove Middle	- F4 Private office	2	Troffer-1X4-Prismatic-Recessed	KT-RKIT35PS-14DB-8CSA-VDIM	KTSL-FC2-12V-SM-PIR; KTSL-WS1-B-SG/ G2
5376	Oak Grove Middle	- Restroom	1	Box-2X4-Prismatic-Surface	KT-CBLED30PS-24B-8CSA-VDIM / KT-CBLED-SM-24-KIT	KTSL-FC2-12V-SM-PIR
5377	Oak Grove Middle	- F3	4	Direct/Indirect-12 foot-Louvre-I/O suspended	(2) KT-LED10T8-48G-840-E & (1) KTLD-2LT8-UV-10C-VDIM	FCIS-010; P12-3BRL-XXX-L01/PICO-WBX-ADAPT/CW-2-WH; LRF2-OCR2B-P-WH/LRF2-DCRB-WH
5378	Oak Grove Middle	- F2	4	Direct/Indirect-12 foot-Louvre-I/O suspended	(2) KT-LED10T8-48G-840-E & (1) KTLD-2LT8-UV-10C-VDIM	FCIS-010; P12-3BRL-XXX-L01/PICO-WBX-ADAPT/CW-2-WH; LRF2-OCR2B-P-WH/LRF2-DCRB-WH
5379	Oak Grove Middle	- F3	4	Direct/Indirect-12 foot-Louvre-I/O suspended	(2) KT-LED10T8-48G-840-E & (1) KTLD-2LT8-UV-10C-VDIM	FCIS-010; P12-3BRL-XXX-L01/PICO-WBX-ADAPT/CW-2-WH; LRF2-OCR2B-P-WH/LRF2-DCRB-WH
5380	Oak Grove Middle	- E5 storage	4	Troffer-1X4-Prismatic-Recessed	KT-RKIT35PS-14DB-8CSA-VDIM	KTSL-FC2-12V-SM-PIR
5381	Oak Grove Middle	- E5	8	Troffer-1X4-Prismatic-Recessed	KT-RKIT35PS-14DB-8CSA-VDIM	KTSL-FC2-12V-SM-PIR; KTSL-WS1-B-SG/ G2
5382	Oak Grove Middle	- E4	12	Troffer-1X4-Prismatic-Recessed	KT-RKIT35PS-14DB-8CSA-VDIM	KTSL-FC2-12V-SM-PIR; KTSL-WS1-B-SG/ G2
5383	Oak Grove Middle	- E3	12	Troffer-1X4-Prismatic-Recessed	KT-RKIT35PS-14DB-8CSA-VDIM	KTSL-FC2-12V-SM-PIR; KTSL-WS1-B-SG/ G2
5384	Oak Grove Middle	- E1	4	Direct/Indirect-12 foot-Louvre-I/O suspended	(2) KT-LED10T8-48G-840-E & (1) KTLD-2LT8-UV-10C-VDIM	FCIS-010; P12-3BRL-XXX-L01/PICO-WBX-ADAPT/CW-2-WH; LRF2-OCR2B-P-WH/LRF2-DCRB-WH
5385	Oak Grove Middle	- E2	4	Direct/Indirect-12 foot-Louvre-I/O suspended	(2) KT-LED10T8-48G-840-E & (1) KTLD-2LT8-UV-10C-VDIM	FCIS-010; P12-3BRL-XXX-L01/PICO-WBX-ADAPT/CW-2-WH; LRF2-OCR2B-P-WH/LRF2-DCRB-WH
5386	Oak Grove Middle	- A5	9	Box-2X4-Prismatic-Surface	KT-CBLED30PS-24B-8CSA-VDIM / KT-CBLED-SM-24-KIT	KTSL-FC2-12V-SM-PIR; KTSL-WS1-B-SG/ G2
5387	Oak Grove Middle	- A6	9	Box-2X4-Prismatic-Surface	KT-CBLED30PS-24B-8CSA-VDIM / KT-CBLED-SM-24-KIT	KTSL-FC2-12V-SM-PIR; KTSL-WS1-B-SG/ G2
5388	Oak Grove Middle	- A7	9	Box-2X4-Prismatic-Surface	KT-CBLED30PS-24B-8CSA-VDIM / KT-CBLED-SM-24-KIT	KTSL-FC2-12V-SM-PIR; KTSL-WS1-B-SG/ G2
5389	Oak Grove Middle	- A8	9	Box-2X4-Prismatic-Surface	KT-CBLED30PS-24B-8CSA-VDIM / KT-CBLED-SM-24-KIT	KTSL-FC2-12V-SM-PIR; KTSL-WS1-B-SG/ G2
5390	Oak Grove Middle	- B7	9	Box-2X4-Prismatic-Surface	KT-CBLED30PS-24B-8CSA-VDIM / KT-CBLED-SM-24-KIT	KTSL-FC2-12V-SM-PIR; KTSL-WS1-B-SG/ G2
5391	Oak Grove Middle	- B6	9	Box-2X4-Prismatic-Surface	KT-CBLED30PS-24B-8CSA-VDIM / KT-CBLED-SM-24-KIT	KTSL-FC2-12V-SM-PIR; KTSL-WS1-B-SG/ G2
5392	Oak Grove Middle	- B5	9	Box-2X4-Prismatic-Surface	KT-CBLED30PS-24B-8CSA-VDIM / KT-CBLED-SM-24-KIT	KTSL-FC2-12V-SM-PIR; KTSL-WS1-B-SG/ G2
5393	Oak Grove Middle	- Practice room 1	1	square -LED-Frosted-Surface	NOT IN SCOPE	NA
5394	Oak Grove Middle	- Practice room 2	1	square -LED-Frosted-Surface	NOT IN SCOPE	NA
5395	Oak Grove Middle	- Storage	1	square -LED-Frosted-Surface	NOT IN SCOPE	NA
5396	Oak Grove Middle	- Storage	2	Wrap-LED-Frosted-Surface	NOT IN SCOPE	NA
5397	Oak Grove Middle	- B4	9	Box-2X4-Prismatic-Surface	KT-CBLED30PS-24B-8CSA-VDIM / KT-CBLED-SM-24-KIT	KTSL-FC2-12V-SM-PIR; KTSL-WS1-B-SG/ G2
5398	Oak Grove Middle	- BR2	4	Porcelain-Medium-Open - no lens-Surface	KT-LED9A19-O-940	MS-OP56-DDV-WH
5399	Oak Grove Middle	- A4	9	Box-2X4-Prismatic-Surface	KT-CBLED30PS-24B-8CSA-VDIM / KT-CBLED-SM-24-KIT	KTSL-FC2-12V-SM-PIR; KTSL-WS1-B-SG/ G2
5400	Oak Grove Middle	- A3	9	Box-2X4-Prismatic-Surface	KT-CBLED30PS-24B-8CSA-VDIM / KT-CBLED-SM-24-KIT	KTSL-FC2-12V-SM-PIR; KTSL-WS1-B-SG/ G2
5401	Oak Grove Middle	- A2	9	Box-2X4-Prismatic-Surface	KT-CBLED30PS-24B-8CSA-VDIM / KT-CBLED-SM-24-KIT	KTSL-FC2-12V-SM-PIR; KTSL-WS1-B-SG/ G2
5402	Oak Grove Middle	- A1	9	Box-2X4-Prismatic-Surface	KT-CBLED30PS-24B-8CSA-VDIM / KT-CBLED-SM-24-KIT	KTSL-FC2-12V-SM-PIR; KTSL-WS1-B-SG/ G2
5403	Oak Grove Middle	- Main office	6	Direct/Indirect-1X8-Louvre-I/O suspended	(2) KT-LED10T8-48G-840-E & (1) KTLD-2LT8-UV-10C-VDIM	FCIS-010; P12-3BRL-XXX-L01/PICO-WBX-ADAPT/CW-2-WH; LRF2-OCR2B-P-WH/LRF2-DCRB-WH
5404	Oak Grove Middle	- Main office	2	Direct/Indirect-1X4-Louvre-I/O suspended	(2) KT-LED10T8-48G-840-E & (1) KTLD-2LT8-UV-10C-VDIM	FCIS-010; P12-3BRL-XXX-L01/PICO-WBX-ADAPT/CW-2-WH; LRF2-OCR2B-P-WH/LRF2-DCRB-WH
5405	Oak Grove Middle	- Private office	2	Box-2X4-Parabolic-Surface	KT-CBLED30PS-24B-8CSA-VDIM / KT-CBLED-SM-24-KIT	KTSL-FC2-12V-SM-PIR; KTSL-WS1-B-SG/ G2
5406	Oak Grove Middle	- Private office	2	Troffer-2X4-Parabolic-I/O Recessed	KT-RKIT30PS-24DB-8CSA-VDIM	KTSL-FC2-12V-SM-PIR; KTSL-WS1-B-SG/ G2
5407	Oak Grove Middle	- Server	1	Wrap-1X4-Prismatic-Surface	(2) KT-LED10T8-48G-840-E & (1) KTLD-2LT8-UV-10C-VDIM	MS-OP56-DDV-WH
5408	Oak Grove Middle	- Cafeteria	12	Wrap-1X4-Prismatic-Surface	NOT IN SCOPE	NA
5409	Oak Grove Middle	- Cafeteria	2	Drum-LED-Frosted-Surface	NOT IN SCOPE	NA

Line	Site	Area	Fixture/Lamp Qty	Existing Fixture/Lamp	Proposed Fixture/lamp	Controls
5410	Oak Grove Middle	- Restroom	3	square -LED-Frosted-Surface	NOT IN SCOPE	NA
5411	Oak Grove Middle	- Custodian	1	square -LED-Frosted-Surface	NOT IN SCOPE	NA
5412	Oak Grove Middle	- Restroom	3	square -LED-Frosted-Surface	NOT IN SCOPE	NA
5413	Oak Grove Middle	- Storage locked	1	square -LED-Frosted-Surface	NOT IN SCOPE	NA
5414	Oak Grove Middle	- Server	2	Jar-Medium-Missing-Wall	KT-LED9A19-O-940	NA
5415	Oak Grove Middle	- Restroom	1	Wrap-1X4-Prismatic-Surface	(2) KT-LED10T8-48G-840-E & (1) KTLD-2LT8-UV-10C-VDIM	MS-OP56-DDV-WH
5416	Oak Grove Middle	- Restroom	1	Wrap-1X4-Prismatic-Surface	(2) KT-LED10T8-48G-840-E & (1) KTLD-2LT8-UV-10C-VDIM	MS-OP56-DDV-WH
5417	Oak Grove Middle	- Restroom	1	Vanity-1X2-Frosted-Wall	(2) KT-LED8T8-24G-841-E & (1) KTLD-2LT8-UV-8C-VDIM	NA
5418	Oak Grove Middle	- Open office	2	Troffer-2X4-Parabolic-I/O Recessed	KT-RKIT30PS-24DB-8CSA-VDIM	KTSL-FC2-12V-SM-PIR; KTSL-WS1-B-SG/ G2
5419	Oak Grove Middle	- Main office	7	Direct/Indirect-1X8-Louvre-I/O suspended	(2) KT-LED10T8-48G-840-E & (1) KTLD-2LT8-UV-10C-VDIM	FCIS-010; PJ2-3BRL-XXX-L01/PICO-WBX-ADAPT/CW-2-WH; LRF2-OCR2B-P-WH/LRF2-DCRB-WH
5420	Oak Grove Middle	- Main office	4	Direct/Indirect-1X4-Louvre-I/O suspended	(2) KT-LED10T8-48G-840-E & (1) KTLD-2LT8-UV-10C-VDIM	FCIS-010; PJ2-3BRL-XXX-L01/PICO-WBX-ADAPT/CW-2-WH; LRF2-OCR2B-P-WH/LRF2-DCRB-WH
5421	Oak Grove Middle	- Open office	1	Troffer-2X4-Parabolic-Bbup I/O Recessed	KT-RKIT30PS-24DB-8CSA-VDIM / KT-EMRG-LED-5C-500	KTSL-FC2-12V-SM-PIR; KTSL-WS1-B-SG/ G2
5422	Oak Grove Middle	- Private office	1	Troffer-2X4-Parabolic-I/O Recessed	KT-RKIT30PS-24DB-8CSA-VDIM	KTSL-FC2-12V-SM-PIR; KTSL-WS1-B-SG/ G2
5423	Oak Grove Middle	- CD wing canopy Walkway	5	Square -Medium-Clear-Recessed	NOT IN SCOPE	NA
5424	Oak Grove Middle	- Private office	1	Troffer-2X4-Parabolic-I/O Recessed	KT-RKIT30PS-24DB-8CSA-VDIM	KTSL-FC2-12V-SM-PIR; KTSL-WS1-B-SG/ G2
5425	Oak Grove Middle	- Private office	1	Troffer-2X4-Parabolic-I/O Recessed bbup	KT-RKIT30PS-24DB-8CSA-VDIM / KT-EMRG-LED-5C-500	KTSL-FC2-12V-SM-PIR; KTSL-WS1-B-SG/ G2
5426	Oak Grove Middle	- AB wing canopy Walkway	5	Square -Medium-Clear-Recessed	NOT IN SCOPE	NA
5427	Oak Grove Middle	- Private office	3	Troffer-2X4-Parabolic-I/O Recessed	KT-RKIT30PS-24DB-8CSA-VDIM	KTSL-FC2-12V-SM-PIR; KTSL-WS1-B-SG/ G2
5428	Oak Grove Middle	- Private office	2	Troffer-2X4-Parabolic-I/O Recessed	KT-RKIT30PS-24DB-8CSA-VDIM	KTSL-FC2-12V-SM-PIR; KTSL-WS1-B-SG/ G2
5429	Oak Grove Middle	- Private office	1	Box-2X4-Parabolic-I/O surface	KT-CBLED30PS-24B-8CSA-VDIM / KT-CBLED-SM-24-KIT	KTSL-FC2-12V-SM-PIR; KTSL-WS1-B-SG/ G2
5430	Oak Grove Middle	- Private office	1	Box-2X4-Parabolic-I/O surface	KT-CBLED30PS-24B-8CSA-VDIM / KT-CBLED-SM-24-KIT	KTSL-FC2-12V-SM-PIR; KTSL-WS1-B-SG/ G2
5431	Oak Grove Middle	- Storage	1	Wrap-1X4-Prismatic-Surface	(2) KT-LED10T8-48G-840-E & (1) KTLD-2LT8-UV-10C-VDIM	MS-OP56M2-DV-WH
5432	Oak Grove Middle	- B3	9	Box-2X4-Prismatic-Surface	KT-CBLED30PS-24B-8CSA-VDIM / KT-CBLED-SM-24-KIT	KTSL-FC2-12V-SM-PIR; KTSL-WS1-B-SG/ G2
5433	Oak Grove Middle	- Storage	2	Porcelain-Medium-Open - no lens-Surface	KT-LED9A19-O-940	MS-OP56M2-DV-WH
5434	Oak Grove Middle	- B2	9	Box-2X4-Prismatic-Surface	KT-CBLED30PS-24B-8CSA-VDIM / KT-CBLED-SM-24-KIT	KTSL-FC2-12V-SM-PIR; KTSL-WS1-B-SG/ G2
5435	Oak Grove Middle	- C4	8	Box-2X4-Prismatic-Surface	KT-CBLED30PS-24B-8CSA-VDIM / KT-CBLED-SM-24-KIT	KTSL-FC2-12V-SM-PIR; KTSL-WS1-B-SG/ G2
5436	Oak Grove Middle	- C4	1	Wrap-1X8-Prismatic-Wall	KT-MSLED90PS-8-8CSA-VDIM / KT-MSLED-SLB-1	KTSL-FC2-12V-SM-PIR; KTSL-WS1-B-SG/ G2
5437	Oak Grove Middle	-	1	Box-2X4-Prismatic-Pendant	(2) LED36T8/G/8/840 & (1) LED36T8/DR/D2L	MS-OP56M2-DV-WH
5438	Oak Grove Middle	- A6 canopy Walkway	8	Square -Medium-Clear-Recessed	NOT IN SCOPE	NA
5439	Oak Grove Middle	- AB wing canopy Walkway	2	Canopy square -Mogul-Prismatic-Surface	NOT IN SCOPE	NA
5440	Oak Grove Middle	- B6 canopy Walkway	8	Square -Medium-Clear-Recessed	NOT IN SCOPE	NA
5441	Oak Grove Middle	- B2 canopy Walkway	7	Square -Medium-Clear-Recessed	NOT IN SCOPE	NA
5442	Oak Grove Middle	- A1 canopy Walkway	3	Square -Medium-Clear-Recessed	NOT IN SCOPE	NA
5443	Oak Grove Middle	- C5	8	Box-2X4-Prismatic-Surface	KT-CBLED30PS-24B-8CSA-VDIM / KT-CBLED-SM-24-KIT	KTSL-FC2-12V-SM-PIR; KTSL-WS1-B-SG/ G2
5444	Oak Grove Middle	- A3 canopy Walkway	8	Square -Medium-Clear-Recessed	NOT IN SCOPE	NA
5445	Oak Grove Middle	- C5	1	Wrap-1X4-Frosted-Wall	KT-CWLED44PS-4-8CSA-VDIM / KT-CWLED-SLB-1-KIT	KTSL-FC2-12V-SM-PIR; KTSL-WS1-B-SG/ G2
5446	Oak Grove Middle	- M1 canopy Walkway	11	Square -Medium-Clear-Recessed	NOT IN SCOPE	NA
5447	Oak Grove Middle	- M2 above doors	2	Wallpack-Medium-Frosted-Wall	NOT IN SCOPE	NA
5448	Oak Grove Middle	- Parking solar shade	4	Vapor Tight-1X4-Clear-Surface	NOT IN SCOPE	NA
5449	Oak Grove Middle	- Parking solar shade	3	Vapor Tight-1X4-Clear-Surface	NOT IN SCOPE	NA
5450	Oak Grove Middle	- M2 toward parking	1	Wallpack-Medium-Prismatic-Wall	NOT IN SCOPE	NA
5451	Oak Grove Middle	- C6	8	Box-2X4-Prismatic-Surface	KT-CBLED30PS-24B-8CSA-VDIM / KT-CBLED-SM-24-KIT	KTSL-FC2-12V-SM-PIR; KTSL-WS1-B-SG/ G2
5452	Oak Grove Middle	- C6	1	Wrap-1X8-Prismatic-Wall	KT-MSLED90PS-8-8CSA-VDIM / KT-MSLED-SLB-1	KTSL-FC2-12V-SM-PIR; KTSL-WS1-B-SG/ G2
5453	Oak Grove Middle	- G2 toward parking	2	Wallpack-LED-Prismatic-Wall	NOT IN SCOPE	NA
5454	Oak Grove Middle	- C6 workroom	2	Wrap-1X4-Prismatic-Surface	KT-CWLED44PS-4-8CSA-VDIM / KT-CWLED-SLB-1-KIT	KTSL-FC2-12V-SM-PIR
5455	Oak Grove Middle	- PE by door	2	Wallpack-Medium-Frosted-Wall	NOT IN SCOPE	NA
5456	Oak Grove Middle	- PE by door	1	Wallpack-LED-Prismatic-Wall	NOT IN SCOPE	NA
5457	Oak Grove Middle	- C7	8	Box-2X4-Prismatic-Surface	KT-CBLED30PS-24B-8CSA-VDIM / KT-CBLED-SM-24-KIT	KTSL-FC2-12V-SM-PIR; KTSL-WS1-B-SG/ G2
5458	Oak Grove Middle	- PE by door	2	Wallpack-Medium-Frosted-Wall	NOT IN SCOPE	NA
5459	Oak Grove Middle	- C7	1	Wrap-1X8-Prismatic-Wall	KT-MSLED90PS-8-8CSA-VDIM / KT-MSLED-SLB-1	KTSL-FC2-12V-SM-PIR; KTSL-WS1-B-SG/ G2

Line	Site	Area	Fixture/Lamp Qty	Existing Fixture/Lamp	Proposed Fixture/lamp	Controls
5460	Oak Grove Middle	- D9	9	Box-2X4-Prismatic-Surface	KT-CBLED30PS-24B-8CSA-VDIM / KT-CBLED-SM-24-KIT	KTSL-FC2-12V-SM-PIR; KTSL-WS1-B-SG/ G2
5461	Oak Grove Middle	- G2 by door	1	Wallpack-Medium-Frosted-Wall	NOT IN SCOPE	NA
5462	Oak Grove Middle	- CD canopy Walkway	3	Square -Medium-Clear-Recessed	NOT IN SCOPE	NA
5463	Oak Grove Middle	- D8	9	Box-2X4-Prismatic-Surface	KT-CBLED30PS-24B-8CSA-VDIM / KT-CBLED-SM-24-KIT	KTSL-FC2-12V-SM-PIR; KTSL-WS1-B-SG/ G2
5464	Oak Grove Middle	- CD canopy Walkway	1	Wallpack-Medium-Frosted-Wall	NOT IN SCOPE	NA
5465	Oak Grove Middle	- D3 canopy Walkway	9	Square -Medium-Clear-Recessed	NOT IN SCOPE	NA
5466	Oak Grove Middle	- CD wing canopy Walkway	2	Canopy square -Mogul-Prismatic-Surface	NOT IN SCOPE	NA
5467	Oak Grove Middle	- C2 canopy Walkway	9	Square -Medium-Clear-Recessed	NOT IN SCOPE	NA
5468	Oak Grove Middle	- C6 canopy Walkway	6	Square -Medium-Clear-Recessed	NOT IN SCOPE	NA
5469	Oak Grove Middle	- D6 canopy Walkway	6	Square -Medium-Clear-Recessed	NOT IN SCOPE	NA
5470	Oak Grove Middle	- D7	9	Box-2X4-Prismatic-Surface	KT-CBLED30PS-24B-8CSA-VDIM / KT-CBLED-SM-24-KIT	KTSL-FC2-12V-SM-PIR; KTSL-WS1-B-SG/ G2
5471	Oak Grove Middle	- Room	4	Wrap-1X4-Prismatic-Surface	KT-CWLED44PS-4-8CSA-VDIM / KT-CWLED-SLB-1-KIT	KTSL-FC2-12V-SM-PIR
5472	Oak Grove Middle	- D5	3	Box-2X4-Prismatic-Surface	KT-CBLED30PS-24B-8CSA-VDIM / KT-CBLED-SM-24-KIT	KTSL-FC2-12V-SM-PIR
5473	Oak Grove Middle	- D5A	1	Box-2X4-Prismatic-Surface	KT-CBLED30PS-24B-8CSA-VDIM / KT-CBLED-SM-24-KIT	KTSL-FC2-12V-SM-PIR
5474	Oak Grove Middle	- D4	9	Box-2X4-Prismatic-Surface	KT-CBLED30PS-24B-8CSA-VDIM / KT-CBLED-SM-24-KIT	KTSL-FC2-12V-SM-PIR; KTSL-WS1-B-SG/ G2
5475	Oak Grove Middle	- D3	9	Box-2X4-Prismatic-Surface	KT-CBLED30PS-24B-8CSA-VDIM / KT-CBLED-SM-24-KIT	KTSL-FC2-12V-SM-PIR; KTSL-WS1-B-SG/ G2
5476	Oak Grove Middle	- D2	9	Box-2X4-Prismatic-Surface	KT-CBLED30PS-24B-8CSA-VDIM / KT-CBLED-SM-24-KIT	KTSL-FC2-12V-SM-PIR; KTSL-WS1-B-SG/ G2
5477	Oak Grove Middle	- D1	9	Box-2X4-Prismatic-Surface	KT-CBLED30PS-24B-8CSA-VDIM / KT-CBLED-SM-24-KIT	KTSL-FC2-12V-SM-PIR; KTSL-WS1-B-SG/ G2
5478	Oak Grove Middle	- C1	12	Box-2X4-Prismatic-Surface	KT-CBLED30PS-24B-8CSA-VDIM / KT-CBLED-SM-24-KIT	KTSL-FC2-12V-SM-PIR; KTSL-WS1-B-SG/ G2
5479	Oak Grove Middle	- Laundry	2	Drum-Medium-Glass-Surface	KT-LED9A19-O-940	MS-OPS6M2-DV-WH
5480	Oak Grove Middle	- Copy room	2	Wrap-1X4-Prismatic-Surface	(2) KT-LED10T8-48G-840-E & (1) KTLD-2LT8-UV-10C-VDIM	MS-OPS6-DDV-WH
5481	Oak Grove Middle	- Storage locked	2	Drum-Medium-Glass-Surface	KT-LED9A19-O-940	MS-OPS6M2-DV-WH
5482	Oak Grove Middle	- C1	12	Box-2X4-Prismatic-Surface	KT-CBLED30PS-24B-8CSA-VDIM / KT-CBLED-SM-24-KIT	KTSL-FC2-12V-SM-PIR; KTSL-WS1-B-SG/ G2
5483	Oak Grove Middle	- C2 office	2	Wrap-1X4-Prismatic-Surface	KT-CWLED44PS-4-8CSA-VDIM / KT-CWLED-SLB-1-KIT	KTSL-FC2-12V-SM-PIR; KTSL-WS1-B-SG/ G2
5484	Oak Grove Middle	- Library	12	Box-2X4-Prismatic-Surface	KT-CBLED30PS-24B-8CSA-VDIM / KT-CBLED-SM-24-KIT	KTSL-FC2-12V-SM-PIR; KTSL-WS1-B-SG/ G2
5485	Oak Grove Middle	- Library desk	2	Box-2X4-Prismatic-Surface	KT-CBLED30PS-24B-8CSA-VDIM / KT-CBLED-SM-24-KIT	KTSL-FC2-12V-SM-PIR; KTSL-WS1-B-SG/ G2
5486	Oak Grove Middle	- Workroom	4	KT-CBLED30PS-24B-8CSA-VDIM / KT-CBLED-SM-24-KIT	KT-CBLED30PS-24B-8CSA-VDIM / KT-CBLED-SM-24-KIT	KTSL-FC2-12V-SM-PIR
5487	Oak Grove Middle	- Library	6	Strip-1X8-Louvre-Surface	KT-MSLED90PS-8-8CSA-VDIM / KT-MSLED-SLB-1	KTSL-FC2-12V-SM-PIR; KTSL-WS1-B-SG/ G2
5488	Oak Grove Middle	- M1	18	Strip-1X8-Prismatic-Iron truss wall	(2) KT-LED10T8-48G-840-E & (1) KTLD-2LT8-UV-10C-VDIM	LRF2-OCR2B-P-WH/MRF2-8S-DV-WH/MA-AS-WH
5489	Oak Grove Middle	- M1	6	Strip-1X4-Prismatic-Iron truss wall	(1) KT-LED10T8-48G-840-E & (1) KTLD-2LT8-UV-10C-VDIM	FCIS-010; P12-3BRLL-XXX-L01/PICO-WBX-ADAPT/CW-2-WH; LRF2-OCR2B-P-WH/LRF2-DCRB-WH
5490	Oak Grove Middle	- M1 hall	2	Narrow box-1X4-Frosted-Wall	KT-CWLED44PS-4-8CSA-VDIM / KT-CWLED-SLB-1-KIT	KTSL-FC2-12V-SM-PIR
5491	Oak Grove Middle	- Storage	2	Narrow box-1X4-Frosted-Wall	KT-CWLED44PS-4-8CSA-VDIM / KT-CWLED-SLB-1-KIT	KTSL-FC2-12V-SM-PIR
5492	Oak Grove Middle	- Private office	2	Troffer-1X4-Prismatic-Recessed	KT-RK1T35PS-14DB-8CSA-VDIM	KTSL-FC2-12V-SM-PIR; KTSL-WS1-B-SG/ G2
5493	Oak Grove Middle	- Pantry	4	Wrap-1X4-Prismatic-Surface	(4) KT-LED10T8-48G-840-E & (1) KTLD-4LT8-UV-10C-VDIM	LRF2-OCR2B-P-WH/MRF2-8S-DV-WH
5494	Oak Grove Middle	- Walk in coolers locked	2	Jar-Medium-Clear-Wall	KT-LED9A19-O-940	NA
5495	Oak Grove Middle	- Kitchen	14	Wrap-1X4-Prismatic-Surface	KT-CWLED44PS-4-8CSA-VDIM / KT-CWLED-SLB-1-KIT	KTSL-FC2-12V-SM-PIR
5496	Oak Grove Middle	- Kitchen	2	Stove Jar-Medium-Clear-Wall	KT-LED9A19-O-940	NA
5497	Oak Grove Middle	- Dry storage locked	4	Wrap-1X4-Prismatic-Surface	(4) KT-LED10T8-48G-840-E & (1) KTLD-4LT8-UV-10C-VDIM	LRF2-OCR2B-P-WH/MRF2-8S-DV-WH
5498	Oak Grove Middle	- Dry storage cage locked	1	Jar-Medium-Clear-Surface	KT-LED9A19-O-940	NA
5499	Oak Grove Middle	- Restroom	2	Wrap-1X4-Prismatic-Surface	(4) KT-LED10T8-48G-840-E & (1) KTLD-4LT8-UV-10C-VDIM	MS-OPS6-DDV-WH
5500	Oak Grove Middle	- Storage	1	Wrap-1X4-Prismatic-Surface	(4) KT-LED10T8-48G-840-E & (1) KTLD-4LT8-UV-10C-VDIM	MS-OPS6M2-DV-WH
5501	Oak Grove Middle	- Storage locked	4	Wrap-1X4-Prismatic-Surface	(4) KT-LED10T8-48G-840-E & (1) KTLD-4LT8-UV-10C-VDIM	LRF2-OCR2B-P-WH/MRF2-8S-DV-WH
5502	Oak Grove Middle	- Stage	2	Hat-Medium-Open - no lens-Pendant	KT-LED35A25-O-E26-850	NA
5503	Oak Grove Middle	- Stage	3	Wrap-1X4-Prismatic-Surface	KT-CWLED44PS-4-8CSA-VDIM / KT-CWLED-SLB-1-KIT	KTSL-FC2-12V-SM-PIR
5504	Oak Grove Middle	- Storage	2	Drum-Medium-Glass-Surface	KT-LED9A19-O-940	NA
5505	Oak Grove Middle	- F8 above doors	2	Wallpack-Plug-in 4 Pin-Prismatic-Wall	KT-WPLED20-S1-8CSB-VDIM	NA
5506	Oak Grove Middle	- F9 Toward quad	1	Wallpack-Plug-in 4 Pin-Prismatic-Wall	KT-WPLED20-S1-8CSB-VDIM	NA
5507	Oak Grove Middle	- F8 above doors	3	Wallpack-Plug-in 4 Pin-Prismatic-Wall	KT-WPLED20-S1-8CSB-VDIM	NA
5508	Oak Grove Middle	- F6 above doors	2	Wallpack-Plug-in 4 Pin-Prismatic-Wall	KT-WPLED20-S1-8CSB-VDIM	NA
5509	Oak Grove Middle	- F5 toward equipment	1	Wallpack-Medium-Frosted-Wall	KT-WPLED20-S1-8CSB-VDIM	NA

Line	Site	Area	Fixture/Lamp Qty	Existing Fixture/Lamp	Proposed Fixture/lamp	Controls
5510	Oak Grove Middle	- F5 by door	1	Jar-Medium-Frosted-Wall	KT-LED9A19-O-940	NA
5511	Oak Grove Middle	- F5 toward Walkway	1	Wallpack-Medium-Prismatic-Wall	KT-WPLED20-S1-8CSB-VDIM	NA
5512	Oak Grove Middle	- F4 by door	1	Jar-Medium-Frosted-Wall	KT-LED9A19-O-940	NA
5513	Oak Grove Middle	- F4 toward Walkway	1	Wallpack-Medium-Prismatic-Wall	KT-WPLED20-S1-8CSB-VDIM	NA
5514	Oak Grove Middle	- F2 above doors	3	Wallpack-Plug-in 4 Pin-Prismatic-Wall	KT-WPLED20-S1-8CSB-VDIM	NA
5515	Oak Grove Middle	- E5 above doors	1	Jar-Medium-Frosted-Wall	KT-LED9A19-O-940	NA
5516	Oak Grove Middle	- F2 toward driveway	3	Wallpack-Plug-in 4 Pin-Prismatic-Wall	KT-WPLED20-S1-8CSB-VDIM	NA
5517	Oak Grove Middle	- F4 toward driveway	1	Wallpack-Medium-Prismatic-Wall	KT-WPLED20-S1-8CSB-VDIM	NA
5518	Oak Grove Middle	- F5 by door	1	Wallpack-Medium-Prismatic-Wall	KT-WPLED20-S1-8CSB-VDIM	NA
5519	Oak Grove Middle	- F6 above doors	2	Wallpack-Plug-in 4 Pin-Prismatic-Wall	KT-WPLED20-S1-8CSB-VDIM	NA
5520	Oak Grove Middle	- F8 Toward equipment	1	Wallpack-Plug-in 4 Pin-Prismatic-Wall	KT-WPLED20-S1-8CSB-VDIM	NA
5521	Oak Grove Middle	- E2 above doors	2	Wallpack-Plug-in 4 Pin-Prismatic-Wall	KT-WPLED20-S1-8CSB-VDIM	NA
5522	Oak Grove Middle	- E4 above doors	3	Jar-Medium-Frosted-Wall	KT-LED9A19-O-940	NA
5523	Oak Grove Middle	- E2 above doors	2	Wallpack-Plug-in 4 Pin-Prismatic-Wall	KT-WPLED20-S1-8CSB-VDIM	NA
5524	Oak Grove Middle	- A1 canopy Walkway	2	Wallpack-Medium-Prismatic-Wall	KT-WPLED20-S1-8CSB-VDIM	NA
5525	Oak Grove Middle	- M1 toward walkway	1	Flood-Medium-Clear-Wall	KT-ALED140PS-M1-5-TM-8CSB-VDIM-P	KTS-MW3-12V-PKO
5526	Oak Grove Middle	- M2 by door	1	Wallpack-Medium-Frosted-Wall	KT-WPLED20-S1-8CSB-VDIM	NA
5527	Oak Grove Middle	- M2 parking lot	1	Acorn-Mogul-Frosted-Pole	ALED5T78N	NA
5528	Oak Grove Middle	- G2 bike racks	1	Acorn-Mogul-Frosted-Pole	ALED5T78N	NA
5529	Oak Grove Middle	- PE toward equipment	2	Wallpack-Medium-Prismatic-Wall	KT-WPLED20-S1-8CSB-VDIM	NA
5530	Oak Grove Middle	- PE by door	2	Wallpack-Medium-Prismatic-Wall	KT-WPLED20-S1-8CSB-VDIM	NA
5531	Oak Grove Middle	- G2 by door	1	Wallpack-Medium-Frosted-Wall	KT-WPLED20-S1-8CSB-VDIM	NA
5532	Oak Grove Middle	- CD canopy Walkway	1	Wallpack-Medium-Prismatic-Wall	KT-WPLED20-S1-8CSB-VDIM	NA
5533	Alliance High school	High school Exterior - Exterior	1	Wallpack-LED-Frosted-Wall	KT-WPLED20-S1-8CSB-VDIM	NA
5534	Crossroads	Exterior - Exterior	2	Wallpack-LED-Frosted-Wall	KT-WPLED20-S1-8CSB-VDIM	NA
5535	Olympic High School	Exterior Lighting - Class 25 Building	2	Wallpack-LED-Frosted-Wall	KT-WPLED20-S1-8CSB-VDIM	NA
5536	Alliance High school	Office (36) Building - Main Office	1	Troffer-2X4-Prismatic-Recessed	KT-RKIT30PS-24DB-8CSA-VDIM	KTSL-FC2-12V-SM-PIR; KTSL-WS1-B-SG/ G2
5537	Alliance High school	Office (36) Building - Main Office	3	Wrap-1X4-Prismatic-Wall	KT-CWLED44PS-4-8CSA-VDIM / KT-CWLED-SLB-1-KIT	KTSL-FC2-12V-SM-PIR; KTSL-WS1-B-SG/ G2
5538	Alliance High school	Office (36) Building - MO Office I	1	Troffer-2X4-Prismatic-Recessed	KT-RKIT30PS-24DB-8CSA-VDIM	KTSL-FC2-12V-SM-PIR; KTSL-WS1-B-SG/ G2
5539	Alliance High school	Office (36) Building - MO Office II	1	Troffer-2X4-Prismatic-Recessed	KT-RKIT30PS-24DB-8CSA-VDIM	KTSL-FC2-12V-SM-PIR; KTSL-WS1-B-SG/ G2
5540	Alliance High school	Office (36) Building - MO Office III	1	Troffer-2X4-Prismatic-Recessed	KT-RKIT30PS-24DB-8CSA-VDIM	KTSL-FC2-12V-SM-PIR; KTSL-WS1-B-SG/ G2
5541	Alliance High school	Office (36) Building - MO Kitchen / Mailroom	2	Troffer-2X4-Prismatic-Recessed	KT-RKIT30PS-24DB-8CSA-VDIM	KTSL-FC2-12V-SM-PIR
5542	Alliance High school	Office (36) Building - MO Office IV	2	Troffer-2X4-Prismatic-Recessed	KT-RKIT30PS-24DB-8CSA-VDIM	KTSL-FC2-12V-SM-PIR; KTSL-WS1-B-SG/ G2
5543	Alliance High school	Office (36) Building - MO Office V	2	Troffer-2X4-Prismatic-Recessed	KT-RKIT30PS-24DB-8CSA-VDIM	KTSL-FC2-12V-SM-PIR; KTSL-WS1-B-SG/ G2
5544	Alliance High school	Office (36) Building - Class 37	8	Troffer-2X4-Prismatic-Recessed	KT-RKIT30PS-24DB-8CSA-VDIM	KTSL-FC2-12V-SM-PIR; KTSL-WS1-B-SG/ G2
5545	Alliance High school	Office (36) Building - Class 37 Office	1	Troffer-2X4-Prismatic-Recessed	KT-RKIT30PS-24DB-8CSA-VDIM	KTSL-FC2-12V-SM-PIR; KTSL-WS1-B-SG/ G2
5546	Alliance High school	Office (36) Building - Class 38	8	Troffer-2X4-Prismatic-Recessed	KT-RKIT30PS-24DB-8CSA-VDIM	KTSL-FC2-12V-SM-PIR; KTSL-WS1-B-SG/ G2
5547	Alliance High school	Office (36) Building - Class 38 Office	1	Troffer-2X4-Prismatic-Recessed	KT-RKIT30PS-24DB-8CSA-VDIM	KTSL-FC2-12V-SM-PIR; KTSL-WS1-B-SG/ G2
5548	Alliance High school	Office (36) Building - Class 39	8	Troffer-2X4-Prismatic-Recessed	KT-RKIT30PS-24DB-8CSA-VDIM	KTSL-FC2-12V-SM-PIR; KTSL-WS1-B-SG/ G2
5549	Alliance High school	Office (36) Building - Class 39 Office	1	Troffer-2X4-Prismatic-Recessed	KT-RKIT30PS-24DB-8CSA-VDIM	KTSL-FC2-12V-SM-PIR; KTSL-WS1-B-SG/ G2
5550	Alliance High school	Office (36) Building - Class 40	8	Troffer-2X4-Prismatic-Recessed	KT-RKIT30PS-24DB-8CSA-VDIM	KTSL-FC2-12V-SM-PIR; KTSL-WS1-B-SG/ G2
5551	Alliance High school	Office (36) Building - Class 40 Office	1	Troffer-2X4-Prismatic-Recessed	KT-RKIT30PS-24DB-8CSA-VDIM	KTSL-FC2-12V-SM-PIR; KTSL-WS1-B-SG/ G2
5552	Alliance High school	Office (36) Building - Class 31	12	Troffer-2X4-Prismatic-Recessed	KT-RKIT30PS-24DB-8CSA-VDIM	KTSL-FC2-12V-SM-PIR; KTSL-WS1-B-SG/ G2
5553	Alliance High school	Office (36) Building - Class 32	12	Troffer-2X4-Prismatic-Recessed	KT-RKIT30PS-24DB-8CSA-VDIM	KTSL-FC2-12V-SM-PIR; KTSL-WS1-B-SG/ G2
5554	Alliance High school	Office (36) Building - Class 33	12	Troffer-2X4-Prismatic-Recessed	KT-RKIT30PS-24DB-8CSA-VDIM	KTSL-FC2-12V-SM-PIR; KTSL-WS1-B-SG/ G2
5555	Alliance High school	Office (36) Building - Class 34	12	Troffer-2X4-Prismatic-Recessed	KT-RKIT30PS-24DB-8CSA-VDIM	KTSL-FC2-12V-SM-PIR; KTSL-WS1-B-SG/ G2
5556	Alliance High school	High school Exterior - Exterior	13	Wallpack-Medium-Frosted-Wall	KT-WPLED20-S1-8CSB-VDIM	NA
5557	Crossroads	Office in Alliance building across from CR Class 30 - Administrative	2	Troffer-2X4-Prismatic-Recessed	KT-RKIT30PS-24DB-8CSA-VDIM	KTSL-FC2-12V-SM-PIR
5558	Crossroads	Office in Alliance building across from CR Class 30 - Main Office	1	Direct/Indirect-1X8-Prismatic-Suspended	{3} KT-LED10T8-48G-840-E & (1) KTLD-4LT8-UV-12C-VDIM	FCIS-010; P12-3BRL-XXX-L01/PICO-WBX-ADAPT/CW-2-WH; LRF2-OCR2B-P-WH/LRF2-DCRB-WH

Line	Site	Area	Fixture/Lamp Qty	Existing Fixture/Lamp	Proposed Fixture/lamp	Controls
5559	Crossroads	Office in Alliance building across from CR Class 30 - Main Office	1	Direct/Indirect-1X4-Prismatic-Suspended	(3) KT-LED10T8-48G-840-E & (1) KTLD-4LT8-UV-12C-VDIM	FCIS-010; P12-3BRL-XXX-L01/PICO-WBX-ADAPT/CW-2-WH; LRF2-OCR2B-P-WH/LRF2-DCRB-WH
5560	Crossroads	Office in Alliance building across from CR Class 30 - Office J Greenwood	1	Direct/Indirect-1X4-Prismatic-Suspended	(3) KT-LED10T8-48G-840-E & (1) KTLD-4LT8-UV-12C-VDIM	FCIS-010; P12-3BRL-XXX-L01/PICO-WBX-ADAPT/CW-2-WH; LRF2-OCR2B-P-WH/LRF2-DCRB-WH
5561	Crossroads	Office in Alliance building across from CR Class 30 - Restroom	1	Wrap-1X4-Prismatic-Surface	(2) KT-LED10T8-48G-840-E & (1) KTLD-2LT8-UV-10C-VDIM	MS-OP56-DDV-WH
5562	Crossroads	Office in Alliance building across from CR Class 30 - Restroom	1	Wrap-1X4-Prismatic-Surface	(2) KT-LED10T8-48G-840-E & (1) KTLD-2LT8-UV-10C-VDIM	MS-OP56-DDV-WH
5563	Crossroads	Office in Alliance building across from CR Class 30 - Office	1	Troffer-2X4-Prismatic-Recessed	KT-RKIT30PS-24DB-8CSA-VDIM	KTSL-FC2-12V-SM-PIR; KTSL-WS1-B-SG/ G2
5564	Crossroads	Office in Alliance building across from CR Class 30 - Office II	2	Troffer-2X4-Prismatic-Recessed	KT-RKIT30PS-24DB-8CSA-VDIM	KTSL-FC2-12V-SM-PIR; KTSL-WS1-B-SG/ G2
5565	Crossroads	Office in Alliance building across from CR Class 30 - Break Area	2	Troffer-2X4-Prismatic-Recessed	KT-RKIT30PS-24DB-8CSA-VDIM	KTSL-FC2-12V-SM-PIR
5566	Crossroads	Office in Alliance building across from CR Class 30 - Office Cove	2	Troffer-2X4-Prismatic-Recessed	KT-RKIT30PS-24DB-8CSA-VDIM	KTSL-FC2-12V-SM-PIR; KTSL-WS1-B-SG/ G2
5567	Crossroads	Office in Alliance building across from CR Class 30 - Room 30	11	Troffer-2X4-Prismatic-Recessed	KT-RKIT30PS-24DB-8CSA-VDIM	KTSL-FC2-12V-SM-PIR; KTSL-WS1-B-SG/ G2
5568	Crossroads	Office in Alliance building across from CR Class 30 - Room 30 Restroom	1	Wrap-1X4-Prismatic-Surface	(2) KT-LED10T8-48G-840-E & (1) KTLD-2LT8-UV-10C-VDIM	MS-OP56-DDV-WH
5569	Crossroads	Office in Alliance building across from CR Class 30 - Room 29	12	Troffer-2X4-Prismatic-Recessed	KT-RKIT30PS-24DB-8CSA-VDIM	KTSL-FC2-12V-SM-PIR; KTSL-WS1-B-SG/ G2
5570	Crossroads	Office in Alliance building across from CR Class 30 - Room 28	12	Troffer-2X4-Prismatic-Recessed	KT-RKIT30PS-24DB-8CSA-VDIM	KTSL-FC2-12V-SM-PIR; KTSL-WS1-B-SG/ G2
5571	Crossroads	Office in Alliance building across from CR Class 30 - Room 27	12	Troffer-2X4-Prismatic-Recessed	KT-RKIT30PS-24DB-8CSA-VDIM	KTSL-FC2-12V-SM-PIR; KTSL-WS1-B-SG/ G2
5572	Crossroads	Office in Alliance building across from CR Class 30 - Boys Restroom	4	Wrap-1X4-Prismatic-Surface	(2) KT-LED10T8-48G-840-E & (1) KTLD-2LT8-UV-10C-VDIM	LRF2-OCR2B-P-WH/MRF2-8S-DV-WH/MA-AS-WH
5573	Crossroads	Office in Alliance building across from CR Class 30 - Janitors Closet	1	Wrap-1X4-Prismatic-Surface	KT-CWLED44PS-4-8CSA-VDIM / KT-CWLED-SLB-1-KIT	KTSL-FC2-12V-SM-PIR
5574	Crossroads	Office in Alliance building across from CR Class 30 - Girls Restroom	4	Wrap-1X4-Prismatic-Surface	(2) KT-LED10T8-48G-840-E & (1) KTLD-2LT8-UV-10C-VDIM	LRF2-OCR2B-P-WH/MRF2-8S-DV-WH/MA-AS-WH
5575	Crossroads	Exterior - Exterior	4	Wallpack-Medium-Frosted-Wall	KT-WPLED20-S1-8CSB-VDIM	NA
5576	Olympic High School	Exterior Lighting - Class 45 Building	1	Wallpack-LED-Frosted-Wall	NOT IN SCOPE	NA
5577	Olympic High School	Exterior Lighting - Class 45 Building	1	Wallpack-LED-Frosted-Wall	NOT IN SCOPE	NA
5578	Olympic High School	Exterior Lighting - Class 41 Building	1	Wallpack-LED-Frosted-Wall	NOT IN SCOPE	NA
5579	Olympic High School	Exterior Lighting - Class 21 Building	1	Wallpack-LED-Frosted-Wall	NOT IN SCOPE	NA
5580	Olympic High School	Exterior Lighting - Class 15 Building	3	Wallpack-LED-Frosted-Wall	NOT IN SCOPE	NA
5581	Olympic High School	Exterior Lighting - Class 44 Building	3	Wallpack-LED-Frosted-Wall	NOT IN SCOPE	NA
5582	Olympic High School	Exterior Lighting - Main Walkway	23	Security-LED-Clear-Recessed	NOT IN SCOPE	NA
5583	Olympic High School	Exterior Lighting - Multi Use Building	2	Wallpack-LED-Frosted-Wall	NOT IN SCOPE	NA
5584	Olympic High School	Exterior Lighting - Multi Use Building	2	Security-LED-Clear-Recessed	NOT IN SCOPE	NA
5585	Olympic High School	Exterior Lighting - Parking Lot Pole	6	Cobra Head-LED-Clear-Pole	NOT IN SCOPE	NA
5586	Olympic High School	Exterior Lighting - Front Building	2	Security-LED-Clear-Recessed	NOT IN SCOPE	NA
5587	Olympic High School	Main office building - Women's staff restroom	1	Decorative-LED-Frosted-Surface	NOT IN SCOPE	NA
5588	Olympic High School	Main office building - Mens staff restroom	1	Decorative-LED-Frosted-Surface	NOT IN SCOPE	NA
5589	Olympic High School	Multi use building - Storage	2	Decorative-LED-Open - no lens-Surface	NOT IN SCOPE	NA
5590	Olympic High School	Multi use building - Dry storage	1	Decorative-LED-Open - no lens-Surface	NOT IN SCOPE	NA
5591	Olympic High School	Multi use building - Stage	16	Decorative-LED-Open - no lens-Suspended	NOT IN SCOPE	NA
5592	Olympic High School	Career Center Building - GN Restroom	3	Decorative-LED-Frosted-Surface	NOT IN SCOPE	NA
5593	Olympic High School	Career Center Building - Janitor closet	1	Decorative-LED-Open - no lens-Surface	NOT IN SCOPE	NA
5594	Olympic High School	Career Center Building - Electrical	2	Decorative-LED-Open - no lens-Surface	NOT IN SCOPE	NA
5595	Olympic High School	Career Center Building - GN Restroom	3	Decorative-LED-Frosted-Surface	NOT IN SCOPE	NA
5596	Olympic High School	Class 21 Building - Staff only hallway	1	Decorative-LED-Open - no lens-Surface	NOT IN SCOPE	NA
5597	Olympic High School	Class 21 Building - Staff restroom	1	Decorative-LED-Open - no lens-Surface	NOT IN SCOPE	NA
5598	Olympic High School	Class 21 Building - Staff restroom	1	Decorative-LED-Open - no lens-Surface	NOT IN SCOPE	NA

Line	Site	Area	Fixture/Lamp Qty	Existing Fixture/Lamp	Proposed Fixture/lamp	Controls
5599	Olympic High School	Class 21 Building - Class 20	1	Decorative-LED-Frosted-Surface	NOT IN SCOPE	NA
5600	Olympic High School	Class 21 Building - Class 20 storage	1	Decorative-LED-Open - no lens-Surface	NOT IN SCOPE	NA
5601	Olympic High School	Class 21 Building - Class 20 restroom	1	Decorative-LED-Open - no lens-Surface	NOT IN SCOPE	NA
5602	Olympic High School	Exterior Lighting - Class 41 Building	2	Wallpack-Medium-Frosted-Wall	KT-WPLED20-S1-8CSB-VDIM	NA
5603	Olympic High School	Exterior Lighting - Class 21 Building	2	Wallpack-Mogul-Frosted-Wall	KT-WPLED55-M1-8CSB-VDIM/ MW	NA
5604	Olympic High School	Exterior Lighting - Class 21 Building	1	Wallpack-Mogul-Frosted-Wall	KT-WPLED55-M1-8CSB-VDIM/ MW	NA
5605	Olympic High School	Exterior Lighting - Class 21 Building	1	Security-Mogul-Frosted-Surface	KT-WPLED55-M1-8CSB-VDIM/ MW	NA
5606	Olympic High School	Exterior Lighting - Class 21 Building	1	Wallpack-Mogul-Frosted-Wall	KT-WPLED55-M1-8CSB-VDIM/ MW	NA
5607	Olympic High School	Exterior Lighting - Class 25 Building	2	Wallpack-Medium-Frosted-Wall	KT-WPLED20-S1-8CSB-VDIM	NA
5608	Olympic High School	Exterior Lighting - Class 15 Building	5	Wallpack-Medium-Frosted-Wall	KT-WPLED20-S1-8CSB-VDIM	NA
5609	Olympic High School	Exterior Lighting - Multi Use Building	1	Wallpack-Mogul-Frosted-Wall	KT-WPLED55-M1-8CSB-VDIM/ MW	NA
5610	Olympic High School	Exterior Lighting - Parking Lot	12	Vapor Tight-1X4-Prismatic-Surface	KT-VTLED44PS-4A-8CSA-VDIM	KTS-MW3-UV-KO-K2
5611	Olympic High School	Exterior Lighting - Front Building	3	8-in Can-Medium-Clear-Recessed	KT-RDLED29PS-8A-8CSG-VDIM	KTSL-FC1-UV-KO; KTSL-FC1-UV-KO-PIR
5612	Olympic High School	Exterior Lighting - Front Building	3	8-in Can-Medium-Clear-Recessed	KT-RDLED29PS-8A-8CSG-VDIM	KTSL-FC1-UV-KO; KTSL-FC1-UV-KO-PIR
5613	Olympic High School	Main office building - Teachers room	4	Wrap-1X4-Frosted-Surface	KT-CWLED44PS-4-8CSA-VDIM / KT-CWLED-SLB-1-KIT	KTSL-FC2-12V-SM-PIR
5614	Olympic High School	Main office building - Vice Principal	2	Wrap-2X4-Open - no lens-Surface	KT-CWLED44PS-4-8CSA-VDIM / KT-CWLED-SLB-1-KIT	KTSL-FC2-12V-SM-PIR
5615	Olympic High School	Main office building - Office Rodriguez	4	Wrap-1X4-Frosted-Surface	KT-CWLED44PS-4-8CSA-VDIM / KT-CWLED-SLB-1-KIT	KTSL-FC2-12V-SM-PIR; KTSL-WS1-B-SG/ G2
5616	Olympic High School	Main office building - Vice Principal II	2	Wrap-2X4-Frosted-Surface	KT-CWLED44PS-4-8CSA-VDIM / KT-CWLED-SLB-1-KIT	KTSL-FC2-12V-SM-PIR
5617	Olympic High School	Main office building - Principal	2	Wrap-2X4-Frosted-Surface	KT-CWLED44PS-4-8CSA-VDIM / KT-CWLED-SLB-1-KIT	KTSL-FC2-12V-SM-PIR
5618	Olympic High School	Main office building - Principal	1	Wrap-1X4-Frosted-Surface	KT-CWLED44PS-4-8CSA-VDIM / KT-CWLED-SLB-1-KIT	KTSL-FC2-12V-SM-PIR
5619	Olympic High School	Main office building - Principal	1	Wrap-1X4-Open - no lens-Surface	KT-CWLED44PS-4-8CSA-VDIM / KT-CWLED-SLB-1-KIT	KTSL-FC2-12V-SM-PIR
5620	Olympic High School	Main office building - Administrative	3	Wrap-2X4-Frosted-Surface	KT-CWLED44PS-4-8CSA-VDIM / KT-CWLED-SLB-1-KIT	KTSL-FC2-12V-SM-PIR
5621	Olympic High School	Main office building - Office	1	Wrap-2X4-Frosted-Suspended	(4) KT-LED10T8-48G-840-E & (1) KTLD-4LT8-UV-10C-VDIM	LRF2-OCR2B-P-WH/MRF2-8S-DV-WH
5622	Olympic High School	Main office building - Hallway	4	Wrap-1X4-Frosted-Surface	KT-CWLED44PS-4-8CSA-VDIM / KT-CWLED-SLB-1-KIT	KTSL-FC2-12V-SM-PIR
5623	Olympic High School	Multi use building - Multi Use	15	Security	CANOPYS4B/060UNV8SC2/C5/BZ	NA
5624	Olympic High School	Multi use building - Kitchen	6	Wrap-2X4-Frosted-Surface	KT-CWLED44PS-4-8CSA-VDIM / KT-CWLED-SLB-1-KIT	KTSL-FC2-12V-SM-PIR
5625	Olympic High School	Career Center Building - Class 7	17	Wrap-1X4-Frosted-Surface	KT-CWLED44PS-4-8CSA-VDIM / KT-CWLED-SLB-1-KIT	KTSL-FC2-12V-SM-PIR; KTSL-WS1-B-SG/ G2
5626	Olympic High School	Career Center Building - Class 6	17	Wrap-1X4-Frosted-Surface	KT-CWLED44PS-4-8CSA-VDIM / KT-CWLED-SLB-1-KIT	KTSL-FC2-12V-SM-PIR; KTSL-WS1-B-SG/ G2
5627	Olympic High School	Career Center Building - Class 6 Storage	3	Wrap-2X4-Frosted-Surface	KT-CWLED44PS-4-8CSA-VDIM / KT-CWLED-SLB-1-KIT	KTSL-FC2-12V-SM-PIR
5628	Olympic High School	Career Center Building - Class 6 Storage	1	Wrap-2X4-Open - no lens-Surface	KT-CWLED44PS-4-8CSA-VDIM / KT-CWLED-SLB-1-KIT	KTSL-FC2-12V-SM-PIR
5629	Olympic High School	Class 44 Building - Class 43	6	Direct/Indirect-1X8-Eggcrate-Suspended	(2) KT-LED10T8-48G-840-E & (1) KTLD-2LT8-UV-10C-VDIM	FCIS-010; P12-3BRL-XXX-L01/PICO-WBX-ADAPT/CW-2-WH; LRF2-OCR2B-P-WH/LRF2-DCRB-WH
5630	Olympic High School	Class 44 Building - Class 44	6	Direct/Indirect-1X8-Eggcrate-Suspended	(2) KT-LED10T8-48G-840-E & (1) KTLD-2LT8-UV-10C-VDIM	FCIS-010; P12-3BRL-XXX-L01/PICO-WBX-ADAPT/CW-2-WH; LRF2-OCR2B-P-WH/LRF2-DCRB-WH
5631	Olympic High School	Class 45 Building - Class 45	6	Direct/Indirect-1X8-Eggcrate-Suspended	(2) KT-LED10T8-48G-840-E & (1) KTLD-2LT8-UV-10C-VDIM	FCIS-010; P12-3BRL-XXX-L01/PICO-WBX-ADAPT/CW-2-WH; LRF2-OCR2B-P-WH/LRF2-DCRB-WH
5632	Olympic High School	Class 41 Building - Class 41	9	Troffer-2X4-Prismatic-Recessed	KT-RKIT30PS-24DB-8CSA-VDIM	KTSL-FC2-12V-SM-PIR; KTSL-WS1-B-SG/ G2
5633	Olympic High School	Class 41 Building - Class 42	9	Troffer-2X4-Prismatic-Recessed	KT-RKIT30PS-24DB-8CSA-VDIM	KTSL-FC2-12V-SM-PIR; KTSL-WS1-B-SG/ G2
5634	Olympic High School	Class 21 Building - Class 16	2	Wrap-2X4-Frosted-Suspended	(2) KT-LED10T8-48G-840-E & (1) KTLD-2LT8-UV-10C-VDIM	LRF2-OCR2B-P-WH/MRF2-8S-DV-WH
5635	Olympic High School	Class 21 Building - Class 16	4	Wrap-1X4-Frosted-Surface	KT-CWLED44PS-4-8CSA-VDIM / KT-CWLED-SLB-1-KIT	KTSL-FC2-12V-SM-PIR; KTSL-WS1-B-SG/ G2
5636	Olympic High School	Class 21 Building - Class 16 Main Space	4	Wrap-1X4-Frosted-Surface	KT-CWLED44PS-4-8CSA-VDIM / KT-CWLED-SLB-1-KIT	KTSL-FC2-12V-SM-PIR; KTSL-WS1-B-SG/ G2
5637	Olympic High School	Class 21 Building - Class 16 Main Space	16	Wrap-1X4-Frosted-Surface	KT-CWLED44PS-4-8CSA-VDIM / KT-CWLED-SLB-1-KIT	KTSL-FC2-12V-SM-PIR; KTSL-WS1-B-SG/ G2
5638	Olympic High School	Class 21 Building - Class 16 Office	1	Wrap-2X4-Frosted-Suspended	(2) KT-LED10T8-48G-840-E & (1) KTLD-2LT8-UV-10C-VDIM	LRF2-OCR2B-P-WH/MRF2-8S-DV-WH
5639	Olympic High School	Class 21 Building - Class 21	20	Wrap-1X4-Frosted-Surface	KT-CWLED44PS-4-8CSA-VDIM / KT-CWLED-SLB-1-KIT	KTSL-FC2-12V-SM-PIR; KTSL-WS1-B-SG/ G2
5640	Olympic High School	Class 21 Building - Class 17	20	Wrap-1X4-Frosted-Surface	KT-CWLED44PS-4-8CSA-VDIM / KT-CWLED-SLB-1-KIT	KTSL-FC2-12V-SM-PIR; KTSL-WS1-B-SG/ G2
5641	Olympic High School	Class 21 Building - Class 22	20	Wrap-1X4-Frosted-Surface	KT-CWLED44PS-4-8CSA-VDIM / KT-CWLED-SLB-1-KIT	KTSL-FC2-12V-SM-PIR; KTSL-WS1-B-SG/ G2
5642	Olympic High School	Class 21 Building - Class 18	20	Wrap-1X4-Frosted-Surface	KT-CWLED44PS-4-8CSA-VDIM / KT-CWLED-SLB-1-KIT	KTSL-FC2-12V-SM-PIR; KTSL-WS1-B-SG/ G2
5643	Olympic High School	Class 21 Building - Class 23	20	Wrap-1X4-Frosted-Surface	KT-CWLED44PS-4-8CSA-VDIM / KT-CWLED-SLB-1-KIT	KTSL-FC2-12V-SM-PIR; KTSL-WS1-B-SG/ G2
5644	Olympic High School	Class 21 Building - Class 19	20	Wrap-1X4-Frosted-Surface	KT-CWLED44PS-4-8CSA-VDIM / KT-CWLED-SLB-1-KIT	KTSL-FC2-12V-SM-PIR; KTSL-WS1-B-SG/ G2
5645	Olympic High School	Class 21 Building - Class 24	20	Wrap-1X4-Frosted-Surface	KT-CWLED44PS-4-8CSA-VDIM / KT-CWLED-SLB-1-KIT	KTSL-FC2-12V-SM-PIR; KTSL-WS1-B-SG/ G2
5646	Olympic High School	Class 21 Building - Class 20	2	Wrap-1X4-Frosted-Surface	KT-CWLED44PS-4-8CSA-VDIM / KT-CWLED-SLB-1-KIT	KTSL-FC2-12V-SM-PIR; KTSL-WS1-B-SG/ G2
5647	Olympic High School	Class 21 Building - Room 24A	2	Wrap-2X4-Frosted-Surface	KT-CWLED44PS-4-8CSA-VDIM / KT-CWLED-SLB-1-KIT	KTSL-FC2-12V-SM-PIR

Line	Site	Area	Fixture/Lamp Qty	Existing Fixture/Lamp	Proposed Fixture/lamp	Controls
5648	Olympic High School	Class 21 Building - Hallway	6	Wrap-2X4-Frosted-Surface	KT-CWLED44PS-4-8CSA-VDIM / KT-CWLED-SLB-1-KIT	KTSL-FC2-12V-SM-PIR
5649	Olympic High School	Class 25 Building - Girls Restroom	3	Troffer-2X4-Prismatic-Surface	KT-CBLED30PS-24B-8CSA-VDIM / KT-CBLED-SM-24-KIT	KTSL-FC2-12V-SM-PIR
5650	Olympic High School	Class 25 Building - Janitors Closet	1	Troffer-2X4-Prismatic-Surface	KT-CBLED30PS-24B-8CSA-VDIM / KT-CBLED-SM-24-KIT	KTSL-FC2-12V-SM-PIR
5651	Olympic High School	Class 25 Building - Boys Restroom	3	Troffer-2X4-Prismatic-Surface	KT-CBLED30PS-24B-8CSA-VDIM / KT-CBLED-SM-24-KIT	KTSL-FC2-12V-SM-PIR
5652	Olympic High School	Class 25 Building - Class 25	6	Direct/Indirect-1X8-Prismatic-Suspended	(2) KT-LED10T8-48G-840-E & (1) KTLD-2LT8-UV-10C-VDIM	FCIS-010; P12-3BRL-XXX-L01/PICO-WBX-ADAPT/CW-2-WH; LRF2-OCR2B-P-WH/LRF2-DCRB-WH
5653	Olympic High School	Class 25 Building - Class 26	6	Direct/Indirect-1X8-Prismatic-Suspended	(2) KT-LED10T8-48G-840-E & (1) KTLD-2LT8-UV-10C-VDIM	FCIS-010; P12-3BRL-XXX-L01/PICO-WBX-ADAPT/CW-2-WH; LRF2-OCR2B-P-WH/LRF2-DCRB-WH
5654	Olympic High School	Class 15 Building - Class 15	9	Troffer-2X4-Prismatic-Recessed	KT-RKIT30PS-24DB-8CSA-VDIM	KTSL-FC2-12V-SM-PIR; KTSLS-W51-B-SG/ G2
5655	Olympic High School	Class 15 Building - Class 14B	9	Troffer-2X4-Prismatic-Recessed	KT-RKIT30PS-24DB-8CSA-VDIM	KTSL-FC2-12V-SM-PIR; KTSLS-W51-B-SG/ G2
5656	Olympic High School	Class 15 Building - Class 14A	13	Troffer-2X4-Prismatic-Recessed	KT-RKIT30PS-24DB-8CSA-VDIM	KTSL-FC2-12V-SM-PIR; KTSLS-W51-B-SG/ G2
5657	Olympic High School	Class 15 Building - IDF Room	1	Troffer-2X4-Prismatic-Recessed	KT-RKIT30PS-24DB-8CSA-VDIM	KTSL-FC2-12V-SM-PIR
5658	Olympic High School	Class 15 Building - Class 13	9	Troffer-2X4-Prismatic-Recessed	KT-RKIT30PS-24DB-8CSA-VDIM	KTSL-FC2-12V-SM-PIR; KTSLS-W51-B-SG/ G2
5659	Olympic High School	Class 15 Building - Class 10	9	Troffer-2X4-Prismatic-Recessed	KT-RKIT30PS-24DB-8CSA-VDIM	KTSL-FC2-12V-SM-PIR; KTSLS-W51-B-SG/ G2
5660	Olympic High School	Class 15 Building - Class 9A	2	Troffer-2X4-Prismatic-Recessed	KT-RKIT30PS-24DB-8CSA-VDIM	KTSL-FC2-12V-SM-PIR; KTSLS-W51-B-SG/ G2
5661	Olympic High School	Class 15 Building - Class 9	9	Troffer-2X4-Prismatic-Recessed	KT-RKIT30PS-24DB-8CSA-VDIM	KTSL-FC2-12V-SM-PIR; KTSLS-W51-B-SG/ G2
5662	Olympic High School	Class 15 Building - Student Services Entrance	1	Troffer-2X4-Prismatic-Recessed	KT-RKIT30PS-24DB-8CSA-VDIM	KTSL-FC2-12V-SM-PIR
5663	Olympic High School	Class 15 Building - SS Main Area	3	Troffer-2X4-Prismatic-Recessed	KT-RKIT30PS-24DB-8CSA-VDIM	KTSL-FC2-12V-SM-PIR
5664	Olympic High School	Class 15 Building - SS Main Area Cove	1	Troffer-2X4-Prismatic-Recessed	KT-RKIT30PS-24DB-8CSA-VDIM	KTSL-FC2-12V-SM-PIR
5665	Olympic High School	Class 15 Building - SS CWA	1	Troffer-2X4-Prismatic-Recessed	KT-RKIT30PS-24DB-8CSA-VDIM	KTSL-FC2-12V-SM-PIR
5666	Olympic High School	Class 15 Building - SS Office	1	Troffer-2X4-Prismatic-Recessed	KT-RKIT30PS-24DB-8CSA-VDIM	KTSL-FC2-12V-SM-PIR; KTSLS-W51-B-SG/ G2
5667	Olympic High School	Class 15 Building - SS File Cove	1	Wrap-1X4-Frosted-Surface	KT-CWLED44PS-4-8CSA-VDIM / KT-CWLED-SLB-1-KIT	KTSL-FC2-12V-SM-PIR
5668	Olympic High School	Class 15 Building - SS Office II	1	Troffer-2X4-Prismatic-Recessed	KT-RKIT30PS-24DB-8CSA-VDIM	KTSL-FC2-12V-SM-PIR; KTSLS-W51-B-SG/ G2
5669	Olympic High School	Class 15 Building - SS Office III	1	Troffer-2X4-Prismatic-Recessed	KT-RKIT30PS-24DB-8CSA-VDIM	KTSL-FC2-12V-SM-PIR; KTSLS-W51-B-SG/ G2
5670	Olympic High School	Library Building - Library	28	Wrap-1X4-Frosted-Surface	KT-CWLED44PS-4-8CSA-VDIM / KT-CWLED-SLB-1-KIT	KTSL-FC2-12V-SM-PIR; KTSLS-W51-B-SG/ G2
5671	Olympic High School	Library Building - Storage	2	Wrap-1X8-Prismatic-Suspended	(2) LED36T8/G/8/840 & (1) LED36T8/DR/D2L	MS-OPS6M2-DV-WH
5672	Pine Hollow Middle School	Exterior - Building mounted	13	Wrap-1X4-Prismatic-Surface	NOT IN SCOPE	NA
5673	Pine Hollow Middle School	Exterior - Building mounted	20	Wallpack-Medium-Prismatic-Wall	NOT IN SCOPE	NA
5674	Pine Hollow Middle School	Exterior - Building mounted	7	Wallpack-LED-Prismatic-Wall	NOT IN SCOPE	NA
5675	Pine Hollow Middle School	Exterior - LED 2 head poles	2	Flood-LED-Open - no lens-Pole	NOT IN SCOPE	NA
5676	Pine Hollow Middle School	Exterior - 1 Head LED	7	Flood-Mogul-Clear-Pole	NOT IN SCOPE	NA
5677	Pine Hollow Middle School	Exterior - Flood LED	1	Flood-LED-Clear-Pole	NOT IN SCOPE	NA
5678	Pine Hollow Middle School	A,B and C halls - Hallway C	2	Exit w/BBU-White-Green-Surface	EXRG EL M6	NA
5679	Pine Hollow Middle School	Exterior - Building mounted	20	Canopy -Medium-Clear-Recessed	KT-LED9A19-O-940	NA
5680	Pine Hollow Middle School	Exterior - Building mounted	12	Wallpack-Mogul-Prismatic-Wall	KT-WPLED120-L1-8CSB-VDIM/ MW	NA
5681	Pine Hollow Middle School	Exterior - Building mounted	8	8'x8' Canopy -Medium-Prismatic-Recessed	KT-LED9A19-O-940	NA
5682	Pine Hollow Middle School	Exterior - Building mounted	8	Wrap-1X4-Prismatic-Surface	KT-VTLED44PS-4A-8CSA-VDIM	KTS-MW3-UV-KO-K2
5683	Pine Hollow Middle School	Exterior - Building mounted	5	Wallpack-Medium-Prismatic-Wall	KT-WPLED55-M1-8CSB-VDIM/ MW	NA
5684	Pine Hollow Middle School	Exterior - Building mounted	2	Wallpack-Medium-Prismatic-Wall	KT-WPLED20-S1-8CSB-VDIM	NA
5685	Pine Hollow Middle School	Exterior - Post lights	1	Post Light-Mogul-Prismatic-Pole	KT-LED54HD-EX39-840-D /G3	NA
5686	Pine Hollow Middle School	Exterior - 1 Head pole	1	Flood-Mogul-Clear-Pole	KT-ALED140PS-M1-5-PMA-8CSB-VDIM-P	KTS-MW3-12V-PKO
5687	Pine Hollow Middle School	Exterior - Outside storage	1	Porcelain-Medium-Open - no lens-Surface	KT-LED6A19-O-950	NA
5688	Pine Hollow Middle School	A,B and C halls - Hallway B	2	Exit w/BBU-White-Green-Surface	EXRG EL M6	NA
5689	Pine Hollow Middle School	A,B and C halls - Hallway C	16	Wrap-1X4-Prismatic-Surface	(2) KT-LED10T8-48G-840-E & (1) KTLD-2LT8-UV-10C-VDIM	LRF2-OCR2B-P-WH/MRF2-8S-DV-WH/MA-AS-WH
5690	Pine Hollow Middle School	A,B and C halls - Class C2	20	Troffer-2X4-Prismatic-Recessed	KT-RKIT30PS-24DB-8CSA-VDIM	KTSL-FC2-12V-SM-PIR; KTSLS-W51-B-SG/ G2
5691	Pine Hollow Middle School	A,B and C halls - Class C4	20	Troffer-2X4-Prismatic-Recessed	KT-RKIT30PS-24DB-8CSA-VDIM	KTSL-FC2-12V-SM-PIR; KTSLS-W51-B-SG/ G2
5692	Pine Hollow Middle School	A,B and C halls - Class C6	20	Troffer-2X4-Prismatic-Recessed	KT-RKIT30PS-24DB-8CSA-VDIM	KTSL-FC2-12V-SM-PIR; KTSLS-W51-B-SG/ G2
5693	Pine Hollow Middle School	A,B and C halls - Class C8	20	Troffer-2X4-Prismatic-Recessed	KT-RKIT30PS-24DB-8CSA-VDIM	KTSL-FC2-12V-SM-PIR; KTSLS-W51-B-SG/ G2
5694	Pine Hollow Middle School	A,B and C halls - C7	5	Porcelain-Medium-Frosted-Surface	KT-LED6A19-O-950	NA
5695	Pine Hollow Middle School	A,B and C halls - C7 storage	1	Porcelain-Medium-Frosted-Surface	KT-LED6A19-O-950	NA
5696	Pine Hollow Middle School	A,B and C halls - C7 electrical	1	Porcelain-Medium-Frosted-Surface	KT-LED6A19-O-950	NA
5697	Pine Hollow Middle School	A,B and C halls - Class C5	20	Troffer-2X4-Prismatic-Recessed	KT-RKIT30PS-24DB-8CSA-VDIM	KTSL-FC2-12V-SM-PIR; KTSLS-W51-B-SG/ G2

Line	Site	Area	Fixture/Lamp Qty	Existing Fixture/Lamp	Proposed Fixture/lamp	Controls
5698	Pine Hollow Middle School	A,B and C halls - Class C3	20	Troffer-2X4-Prismatic-Recessed	KT-RKIT30PS-24DB-8CSA-VDIM	KTSL-FC2-12V-SM-PIR; KTSL-WS1-B-SG/ G2
5699	Pine Hollow Middle School	A,B and C halls - Class C1	20	Troffer-2X4-Prismatic-Recessed	KT-RKIT30PS-24DB-8CSA-VDIM	KTSL-FC2-12V-SM-PIR; KTSL-WS1-B-SG/ G2
5700	Pine Hollow Middle School	A,B and C halls - Girls RR C	3	Wrap-1X4-Prismatic-Surface	(2) KT-LED10T8-48G-840-E & (1) KTLD-2LT8-UV-10C-VDIM	MS-OP56-DDV-WH
5701	Pine Hollow Middle School	A,B and C halls - Boys RR C	3	Wrap-1X4-Prismatic-Surface	(2) KT-LED10T8-48G-840-E & (1) KTLD-2LT8-UV-10C-VDIM	MS-OP56-DDV-WH
5702	Pine Hollow Middle School	A,B and C halls - Hallway A	2	Exit w/BBU-White-Green-Surface	EXRG EL M6	NA
5703	Pine Hollow Middle School	A,B and C halls - Janitor closet	1	Wrap-1X4-Prismatic-Surface	(2) KT-LED10T8-48G-840-E & (1) KTLD-2LT8-UV-10C-VDIM	MS-OP56M2-DV-WH
5704	Pine Hollow Middle School	A,B and C halls - Electrical room C	3	Wrap-1X4-Prismatic-Surface	(2) KT-LED10T8-48G-840-E & (1) KTLD-2LT8-UV-10C-VDIM	NA
5705	Pine Hollow Middle School	A,B and C halls - Class B2	20	Troffer-2X4-Prismatic-Recessed	KT-RKIT30PS-24DB-8CSA-VDIM	KTSL-FC2-12V-SM-PIR; KTSL-WS1-B-SG/ G2
5706	Pine Hollow Middle School	A,B and C halls - Class B4	20	Troffer-2X4-Prismatic-Recessed	KT-RKIT30PS-24DB-8CSA-VDIM	KTSL-FC2-12V-SM-PIR; KTSL-WS1-B-SG/ G2
5707	Pine Hollow Middle School	A,B and C halls - Class B6	20	Troffer-2X4-Prismatic-Recessed	KT-RKIT30PS-24DB-8CSA-VDIM	KTSL-FC2-12V-SM-PIR; KTSL-WS1-B-SG/ G2
5708	Pine Hollow Middle School	A,B and C halls - Girls RR B	4	Wrap-1X4-Prismatic-Surface	(2) KT-LED10T8-48G-840-E & (1) KTLD-2LT8-UV-10C-VDIM	NA
5709	Pine Hollow Middle School	A,B and C halls - Janitor closet B	1	Wrap-1X4-Prismatic-Surface	(2) KT-LED10T8-48G-840-E & (1) KTLD-2LT8-UV-10C-VDIM	MS-OP56M2-DV-WH
5710	Pine Hollow Middle School	A,B and C halls - Boys RR B	4	Wrap-1X4-Prismatic-Surface	(2) KT-LED10T8-48G-840-E & (1) KTLD-2LT8-UV-10C-VDIM	NA
5711	Pine Hollow Middle School	A,B and C halls - Class B7	20	Troffer-2X4-Prismatic-Recessed	KT-RKIT30PS-24DB-8CSA-VDIM	KTSL-FC2-12V-SM-PIR; KTSL-WS1-B-SG/ G2
5712	Pine Hollow Middle School	A,B and C halls - Class B7 storage	1	Troffer-2X4-Prismatic-Recessed	KT-CBLED30PS-24B-8CSA-VDIM / KT-CBLED-RMF-24-KIT	KTSL-FC2-12V-SM-PIR
5713	Pine Hollow Middle School	A,B and C halls - Class B5	20	Troffer-2X4-Prismatic-Recessed	KT-RKIT30PS-24DB-8CSA-VDIM	KTSL-FC2-12V-SM-PIR; KTSL-WS1-B-SG/ G2
5714	Pine Hollow Middle School	A,B and C halls - Class B3	20	Troffer-2X4-Prismatic-Recessed	KT-RKIT30PS-24DB-8CSA-VDIM	KTSL-FC2-12V-SM-PIR; KTSL-WS1-B-SG/ G2
5715	Pine Hollow Middle School	A,B and C halls - Class B7 storage	1	Troffer-2X4-Prismatic-Surface	KT-CBLED30PS-24B-8CSA-VDIM / KT-CBLED-SM-24-KIT	KTSL-FC2-12V-SM-PIR
5716	Pine Hollow Middle School	A,B and C halls - Class B1	20	Troffer-2X4-Prismatic-Recessed	KT-RKIT30PS-24DB-8CSA-VDIM	KTSL-FC2-12V-SM-PIR; KTSL-WS1-B-SG/ G2
5717	Pine Hollow Middle School	A,B and C halls - Hallway B	16	Wrap-1X4-Prismatic-Surface	(2) KT-LED10T8-48G-840-E & (1) KTLD-2LT8-UV-10C-VDIM	LRF2-OCR2B-P-WH/MRF2-8S-DV-WH/MA-AS-WH
5718	Pine Hollow Middle School	A,B and C halls - Electrical room B	1	Wrap-1X4-Prismatic-Surface	(2) KT-LED10T8-48G-840-E & (1) KTLD-2LT8-UV-10C-VDIM	NA
5719	Pine Hollow Middle School	A,B and C halls - Boys RR outside	1	Wrap-1X4-Prismatic-Surface	(2) KT-LED10T8-48G-840-E & (1) KTLD-2LT8-UV-10C-VDIM	MS-OP56-DDV-WH
5720	Pine Hollow Middle School	A,B and C halls - Boys RR outside	1	Square-Plug-in 4 Pin-Frosted-Recessed	PLC-7-O-840-HYB	NA
5721	Pine Hollow Middle School	A,B and C halls - Girls RR outside	1	Wrap-1X4-Prismatic-Surface	(2) KT-LED10T8-48G-840-E & (1) KTLD-2LT8-UV-10C-VDIM	MS-OP56-DDV-WH
5722	Pine Hollow Middle School	A,B and C halls - Girls RR outside	1	Square-Plug-in 4 Pin-Frosted-Recessed	PLC-7-O-840-HYB	NA
5723	Pine Hollow Middle School	A,B and C halls - Class A4	20	Troffer-2X4-Prismatic-Recessed	KT-RKIT30PS-24DB-8CSA-VDIM	KTSL-FC2-12V-SM-PIR; KTSL-WS1-B-SG/ G2
5724	Pine Hollow Middle School	A,B and C halls - Class A4 storage	2	Troffer-2X4-Prismatic-Surface	KT-CBLED30PS-24B-8CSA-VDIM / KT-CBLED-SM-24-KIT	KTSL-FC2-12V-SM-PIR
5725	Pine Hollow Middle School	A,B and C halls - Class A4 storage	2	Porcelain-Medium-Open - no lens-Suspended	KT-LED9A19-O-940	NA
5726	Pine Hollow Middle School	A,B and C halls - Class A6	20	Troffer-2X4-Prismatic-Recessed	KT-RKIT30PS-24DB-8CSA-VDIM	KTSL-FC2-12V-SM-PIR; KTSL-WS1-B-SG/ G2
5727	Pine Hollow Middle School	A,B and C halls - Class A8	20	Troffer-2X4-Prismatic-Recessed	KT-RKIT30PS-24DB-8CSA-VDIM	KTSL-FC2-12V-SM-PIR; KTSL-WS1-B-SG/ G2
5728	Pine Hollow Middle School	A,B and C halls - Class A7	20	Troffer-2X4-Prismatic-Recessed	KT-RKIT30PS-24DB-8CSA-VDIM	KTSL-FC2-12V-SM-PIR; KTSL-WS1-B-SG/ G2
5729	Pine Hollow Middle School	A,B and C halls - Class A5	28	Troffer-2X4-Prismatic-Recessed	KT-RKIT30PS-24DB-8CSA-VDIM	KTSL-FC2-12V-SM-PIR; KTSL-WS1-B-SG/ G2
5730	Pine Hollow Middle School	A,B and C halls - Hallway A	16	Wrap-1X4-Prismatic-Surface	(2) KT-LED10T8-48G-840-E & (1) KTLD-2LT8-UV-10C-VDIM	LRF2-OCR2B-P-WH/MRF2-8S-DV-WH/MA-AS-WH
5731	Pine Hollow Middle School	A,B and C halls - Hallway A	1	Strip-1X4-Open - no lens-Surface	(1) KT-LED10T8-48G-840-E & (1) KTLD-2LT8-UV-10C-VDIM	LRF2-OCR2B-P-WH/MRF2-8S-DV-WH
5732	Pine Hollow Middle School	A,B and C halls - A3 staff lounge	28	Troffer-2X4-Prismatic-Recessed	KT-RKIT30PS-24DB-8CSA-VDIM	KTSL-FC2-12V-SM-PIR
5733	Pine Hollow Middle School	A,B and C halls - A3A	2	Troffer-2X4-Prismatic-Recessed	KT-RKIT30PS-24DB-8CSA-VDIM	KTSL-FC2-12V-SM-PIR
5734	Pine Hollow Middle School	A,B and C halls - A3A	6	Strip-1X4-Open - no lens-Wall	KT-CWLED44PS-4-8CSA-VDIM / KT-CWLED-SLB-1-KIT	KTSL-FC2-12V-SM-PIR
5735	Pine Hollow Middle School	A,B and C halls - A3 laundry	2	Porcelain-Medium-Frosted-Surface	KT-LED6A19-O-950	NA
5736	Pine Hollow Middle School	A,B and C halls - Library	32	Troffer-2X4-Prismatic-Recessed	KT-RKIT30PS-24DB-8CSA-VDIM	KTSL-FC2-12V-SM-PIR; KTSL-WS1-B-SG/ G2
5737	Pine Hollow Middle School	A,B and C halls - Library office	5	Troffer-2X4-Prismatic-Surface	KT-CBLED30PS-24B-8CSA-VDIM / KT-CBLED-SM-24-KIT	KTSL-FC2-12V-SM-PIR; KTSL-WS1-B-SG/ G2
5738	Pine Hollow Middle School	A,B and C halls - Library workshop	12	Strip-1X4-Parabolic-Surface	KT-M5LED44PS-4-8CSA-VDIM / KT-M5LED-SLB-1	KTSL-FC2-12V-SM-PIR; KTSL-WS1-B-SG/ G2
5739	Pine Hollow Middle School	A,B and C halls - Meeting room	10	Troffer-2X4-Prismatic-Recessed	KT-RKIT30PS-24DB-8CSA-VDIM	KTSL-FC2-12V-SM-PIR; KTSL-WS1-B-SG/ G2
5740	Pine Hollow Middle School	A,B and C halls - Meeting room storage	1	Round-Medium-Frosted-Surface	KT-LED6A19-O-950	NA
5741	Pine Hollow Middle School	A,B and C halls - Office unisex RR	1	Wrap-1X4-Prismatic-Surface	(2) KT-LED10T8-48G-840-E & (1) KTLD-2LT8-UV-10C-VDIM	MS-OP56-DDV-WH
5742	Pine Hollow Middle School	A,B and C halls - Counseling office	2	Troffer-2X4-Prismatic-Surface	KT-CBLED30PS-24B-8CSA-VDIM / KT-CBLED-SM-24-KIT	KTSL-FC2-12V-SM-PIR; KTSL-WS1-B-SG/ G2
5743	Pine Hollow Middle School	A,B and C halls - office 2	2	Troffer-2X4-Prismatic-Surface	KT-CBLED30PS-24B-8CSA-VDIM / KT-CBLED-SM-24-KIT	KTSL-FC2-12V-SM-PIR; KTSL-WS1-B-SG/ G2
5744	Pine Hollow Middle School	A,B and C halls - Office employees RR	1	Wrap-1X4-Prismatic-Surface	(2) KT-LED10T8-48G-840-E & (1) KTLD-2LT8-UV-10C-VDIM	MS-OP56-DDV-WH
5745	Pine Hollow Middle School	A,B and C halls - Principal office	3	Troffer-2X4-Prismatic-Surface	KT-CBLED30PS-24B-8CSA-VDIM / KT-CBLED-SM-24-KIT	KTSL-FC2-12V-SM-PIR; KTSL-WS1-B-SG/ G2
5746	Pine Hollow Middle School	A,B and C halls - Principal office	1	Jelly Jar-Medium-Frosted-Surface	KT-LED6A19-O-950	NA
5747	Pine Hollow Middle School	A,B and C halls - office 3	1	Troffer-2X4-Prismatic-Surface	KT-CBLED30PS-24B-8CSA-VDIM / KT-CBLED-SM-24-KIT	KTSL-FC2-12V-SM-PIR; KTSL-WS1-B-SG/ G2
5748	Pine Hollow Middle School	A,B and C halls - office hallway	4	Troffer-2X4-Prismatic-Surface	KT-CBLED30PS-24B-8CSA-VDIM / KT-CBLED-SM-24-KIT	KTSL-FC2-12V-SM-PIR; KTSL-WS1-B-SG/ G2

Line	Site	Area	Fixture/Lamp Qty	Existing Fixture/Lamp	Proposed Fixture/lamp	Controls
5749	Pine Hollow Middle School	A,B and C halls - Main office	14	Troffer-2X4-Prismatic-Recessed	KT-RKIT30PS-24DB-8CSA-VDIM	KTSL-FC2-12V-SM-PIR; KTSL-WS1-B-SG/ G2
5750	Pine Hollow Middle School	A,B and C halls - office manager office	2	Troffer-2X4-Prismatic-Surface	KT-CBLED30PS-24B-8CSA-VDIM / KT-CBLED-SM-24-KIT	KTSL-FC2-12V-SM-PIR; KTSL-WS1-B-SG/ G2
5751	Pine Hollow Middle School	A,B and C halls - Principal office	3	Troffer-2X4-Prismatic-Surface	KT-CBLED30PS-24B-8CSA-VDIM / KT-CBLED-SM-24-KIT	KTSL-FC2-12V-SM-PIR; KTSL-WS1-B-SG/ G2
5752	Pine Hollow Middle School	M buildings - Multi use room	1	Square-Medium-Frosted-Wall	KT-LED6A19-O-950	NA
5753	Pine Hollow Middle School	M buildings - Multi use room	5	Exit w/BBU-White-Green-Surface	EXRG EL M6	NA
5754	Pine Hollow Middle School	A,B and C halls - A9	12	Strip-1X4-Parabolic-Suspended	(2) KT-LED10T8-48G-840-E & (1) KTLD-2LT8-UV-10C-VDIM	FCIS-010; PJ2-3BRL-XXX-L01/PICO-WBX-ADAPT/CW-2-WH; LRF2-OCR2B-P-WH/LRF2-DCRB-WH
5755	Pine Hollow Middle School	S area - S5	12	Strip-1X4-Parabolic-Suspended	(2) KT-LED10T8-48G-840-E & (1) KTLD-2LT8-UV-10C-VDIM	FCIS-010; PJ2-3BRL-XXX-L01/PICO-WBX-ADAPT/CW-2-WH; LRF2-OCR2B-P-WH/LRF2-DCRB-WH
5756	Pine Hollow Middle School	S area - S6	12	Strip-1X4-Parabolic-Suspended	(2) KT-LED10T8-48G-840-E & (1) KTLD-2LT8-UV-10C-VDIM	FCIS-010; PJ2-3BRL-XXX-L01/PICO-WBX-ADAPT/CW-2-WH; LRF2-OCR2B-P-WH/LRF2-DCRB-WH
5757	Pine Hollow Middle School	S area - S3	12	Strip-1X4-Parabolic-Suspended	(2) KT-LED10T8-48G-840-E & (1) KTLD-2LT8-UV-10C-VDIM	FCIS-010; PJ2-3BRL-XXX-L01/PICO-WBX-ADAPT/CW-2-WH; LRF2-OCR2B-P-WH/LRF2-DCRB-WH
5758	Pine Hollow Middle School	S area - S4	12	Strip-1X4-Parabolic-Suspended	(2) KT-LED10T8-48G-840-E & (1) KTLD-2LT8-UV-10C-VDIM	FCIS-010; PJ2-3BRL-XXX-L01/PICO-WBX-ADAPT/CW-2-WH; LRF2-OCR2B-P-WH/LRF2-DCRB-WH
5759	Pine Hollow Middle School	S area - S2	40	Strip-1X4-Parabolic-Suspended	(2) KT-LED10T8-48G-840-E & (1) KTLD-2LT8-UV-10C-VDIM	LRF2-OCR2B-P-WH/MRF2-8S-DV-WH/MA-AS-WH
5760	Pine Hollow Middle School	S area - S2	20	Strip-1X4-Parabolic-Suspended	(2) KT-LED10T8-48G-840-E & (1) KTLD-2LT8-UV-10C-VDIM	LRF2-OCR2B-P-WH/MRF2-8S-DV-WH/MA-AS-WH
5761	Pine Hollow Middle School	S area - S2	38	Wrap-2X4-Prismatic-Pendant	(2) KT-LED10T8-48G-840-E & (1) KTLD-2LT8-UV-10C-VDIM	LRF2-OCR2B-P-WH/MRF2-8S-DV-WH/MA-AS-WH
5762	Pine Hollow Middle School	S area - S2 RR	1	Square-Plug-in 4 Pin-Frosted-Recessed	PLC-7-O-840-HYB	NA
5763	Pine Hollow Middle School	S area - S2 office	1	Wrap-2X4-Prismatic-Surface	(2) KT-LED10T8-48G-840-E & (1) KTLD-2LT8-UV-10C-VDIM	MS-OP56M2-DV-WH
5764	Pine Hollow Middle School	S area - S2 office	1	Porcelain-Medium-Open - no lens-Surface	KT-LED6A19-O-950	NA
5765	Pine Hollow Middle School	S area - S2 storage	4	Wrap-2X4-Prismatic-Surface	(2) KT-LED10T8-48G-840-E & (1) KTLD-2LT8-UV-10C-VDIM	LRF2-OCR2B-P-WH/MRF2-8S-DV-WH/MA-AS-WH
5766	Pine Hollow Middle School	S area - S2 MDF	1	Wrap-2X4-Prismatic-Surface	(2) KT-LED10T8-48G-840-E & (1) KTLD-2LT8-UV-10C-VDIM	MS-OP56M2-DV-WH
5767	Pine Hollow Middle School	S area - S2 MDF	1	Wrap-2X4-Prismatic-Surface	(2) KT-LED10T8-48G-840-E & (1) KTLD-2LT8-UV-10C-VDIM	MS-OP56M2-DV-WH
5768	Pine Hollow Middle School	S area - S1	60	Strip-1X4-Parabolic-Suspended	(2) KT-LED10T8-48G-840-E & (1) KTLD-2LT8-UV-10C-VDIM	LRF2-OCR2B-P-WH/MRF2-8S-DV-WH/MA-AS-WH
5769	Pine Hollow Middle School	S area - S1	37	Wrap-2X4-Prismatic-Pendant	(2) KT-LED10T8-48G-840-E & (1) KTLD-2LT8-UV-10C-VDIM	LRF2-OCR2B-P-WH/MRF2-8S-DV-WH/MA-AS-WH
5770	Pine Hollow Middle School	S area - S1	1	Wrap-2X4-Prismatic-Surface	(2) KT-LED10T8-48G-840-E & (1) KTLD-2LT8-UV-10C-VDIM	MS-OP56M2-DV-WH
5771	Pine Hollow Middle School	S area - S1 RR	1	Square-Plug-in 4 Pin-Frosted-Recessed	PLC-7-O-840-HYB	NA
5772	Pine Hollow Middle School	S area - S2 office	1	Wrap-2X4-Prismatic-Surface	(2) KT-LED10T8-48G-840-E & (1) KTLD-2LT8-UV-10C-VDIM	MS-OP56M2-DV-WH
5773	Pine Hollow Middle School	S area - S2 office	1	Porcelain-Medium-Open - no lens-Surface	KT-LED9A19-O-940	NA
5774	Pine Hollow Middle School	S area - S1 storage	4	Wrap-2X4-Prismatic-Surface	(2) KT-LED10T8-48G-840-E & (1) KTLD-2LT8-UV-10C-VDIM	LRF2-OCR2B-P-WH/MRF2-8S-DV-WH/MA-AS-WH
5775	Pine Hollow Middle School	S area - S1 storage 2	2	Wrap-2X4-Prismatic-Surface	(2) KT-LED10T8-48G-840-E & (1) KTLD-2LT8-UV-10C-VDIM	MS-OP56M2-DV-WH
5776	Pine Hollow Middle School	S area - S8	8	Troffer-2X4-Prismatic-Recessed	KT-RKIT30PS-24DB-8CSA-VDIM	KTSL-FC2-12V-SM-PIR; KTSL-WS1-B-SG/ G2
5777	Pine Hollow Middle School	S area - S7	8	Troffer-2X4-Prismatic-Recessed	KT-RKIT30PS-24DB-8CSA-VDIM	KTSL-FC2-12V-SM-PIR; KTSL-WS1-B-SG/ G2
5778	Pine Hollow Middle School	S area - S9	24	Strip-1X4-Parabolic-Suspended	(3) KT-LED10T8-48G-840-E & (1) KTLD-4LT8-UV-12C-VDIM	FCIS-010; PJ2-3BRL-XXX-L01/PICO-WBX-ADAPT/CW-2-WH; (3) LRF2-OCR2B-P-WH/ (1) LRF2-DCRB-WH
5779	Pine Hollow Middle School	S area - S10	24	Strip-1X4-Parabolic-Suspended	(3) KT-LED10T8-48G-840-E & (1) KTLD-4LT8-UV-12C-VDIM	FCIS-010; PJ2-3BRL-XXX-L01/PICO-WBX-ADAPT/CW-2-WH; (3) LRF2-OCR2B-P-WH/ (1) LRF2-DCRB-WH
5780	Pine Hollow Middle School	S area - S9 storage	8	Strip-1X4-Parabolic-Suspended	(3) KT-LED10T8-48G-840-E & (1) KTLD-4LT8-UV-12C-VDIM	LRF2-OCR2B-P-WH/MRF2-8S-DV-WH/MA-AS-WH
5781	Pine Hollow Middle School	M buildings - Multi use room	60	Strip-1X4-Open - no lens-Wall	KT-CWLED44PS-4-8CSA-VDIM / KT-CWLED-SLB-1-KIT	KTSL-FC2-12V-SM-PIR; KTSL-WS1-B-SG/ G2
5782	Pine Hollow Middle School	M buildings - Multi use room	1	Wrap-1X4-Prismatic-Surface	(2) KT-LED10T8-48G-840-E & (1) KTLD-2LT8-UV-10C-VDIM	LRF2-OCR2B-P-WH/MRF2-8S-DV-WH
5783	Pine Hollow Middle School	M buildings - Multi use room	1	Wrap-1X4-Prismatic-Surface	(2) KT-LED10T8-48G-840-E & (1) KTLD-2LT8-UV-10C-VDIM	LRF2-OCR2B-P-WH/MRF2-8S-DV-WH
5784	Pine Hollow Middle School	Gymnasium - Gymnasium	4	Exit-White-Green-Wall	EXRG EL M6	NA
5785	Pine Hollow Middle School	Gymnasium - Gymnasium	4	Emergency w/BBU-White-None-Wall	NOT IN SCOPE	NA
5786	Pine Hollow Middle School	M buildings - Boys RR	4	Wrap-1X4-Prismatic-Surface	(2) KT-LED10T8-48G-840-E & (1) KTLD-2LT8-UV-10C-VDIM	LRF2-OCR2B-P-WH/MRF2-8S-DV-WH
5787	Pine Hollow Middle School	M buildings - Boys RR	1	Porcelain-Medium-Open - no lens-Surface	KT-LED6A19-O-950	NA
5788	Pine Hollow Middle School	M buildings - Girls RR	4	Wrap-1X4-Prismatic-Surface	(2) KT-LED10T8-48G-840-E & (1) KTLD-2LT8-UV-10C-VDIM	LRF2-OCR2B-P-WH/MRF2-8S-DV-WH
5789	Pine Hollow Middle School	Gymnasium - Boys locker room	1	Exit/Emergency Combo w/BBU-White-Green-Wall	ECRG RD M6	NA
5790	Pine Hollow Middle School	M buildings - Girls RR	1	Wrap-1X4-Prismatic-Surface	(2) KT-LED10T8-48G-840-E & (1) KTLD-2LT8-UV-10C-VDIM	MS-OP56-DDV-WH
5791	Pine Hollow Middle School	Gymnasium - Girls locker room	1	Exit/Emergency Combo w/BBU-White-Green-Wall	NOT IN SCOPE	NA
5792	Pine Hollow Middle School	M buildings - Stage	4	Wrap-2X4-Prismatic-Surface	(2) KT-LED10T8-48G-840-E & (1) KTLD-2LT8-UV-10C-VDIM	LRF2-OCR2B-P-WH/MRF2-8S-DV-WH/MA-AS-WH
5793	Pine Hollow Middle School	M buildings - Stage	2	Square-Medium-Paracube-Surface	KT-LED9A19-O-940	NA
5794	Pine Hollow Middle School	M buildings - M exterior office	3	Strip-2X4-Tube Guards-Suspended	KT-CBLED30PS-24B-8CSA-VDIM / KT-CBLED-SM-24-KIT	KTSL-FC2-12V-SM-PIR; KTSL-WS1-B-SG/ G2

Line	Site	Area	Fixture/Lamp Qty	Existing Fixture/Lamp	Proposed Fixture/lamp	Controls
5795	Pine Hollow Middle School	M buildings - Boiler room	2	Porcelain-Medium-Open - no lens-Surface	KT-LED6A19-O-950	NA
5796	Pine Hollow Middle School	M buildings - M3	20	Troffer-2X4-Prismatic-Surface	KT-CBLED30PS-24B-8CSA-VDIM / KT-CBLED-SM-24-KIT	KTSL-FC2-12V-SM-PIR; KTSL-WS1-B-SG/ G2
5797	Pine Hollow Middle School	M buildings - M3 hallway	1	Wrap-1X4-Prismatic-Surface	(2) KT-LED10T8-48G-840-E & (1) KTLD-2LT8-UV-10C-VDIM	LRF2-OCR2B-P-WH/MRF2-8S-DV-WH
5798	Pine Hollow Middle School	M buildings - M3 storage	4	Troffer-2X4-Prismatic-Surface	KT-CBLED30PS-24B-8CSA-VDIM / KT-CBLED-SM-24-KIT	KTSL-FC2-12V-SM-PIR
5799	Pine Hollow Middle School	M buildings - M3 storage	2	Square-Medium-Open - no lens-Surface	KT-LED9A19-O-940	NA
5800	Pine Hollow Middle School	D wing - D10	1	Square-Medium-Frosted-Wall	KT-LED6A19-O-950	NA
5801	Pine Hollow Middle School	M buildings - Office 1	1	Troffer-2X4-Prismatic-Surface	KT-CBLED30PS-24B-8CSA-VDIM / KT-CBLED-SM-24-KIT	KTSL-FC2-12V-SM-PIR; KTSL-WS1-B-SG/ G2
5802	Pine Hollow Middle School	M buildings - Office 2	1	Troffer-2X4-Prismatic-Surface	KT-CBLED30PS-24B-8CSA-VDIM / KT-CBLED-SM-24-KIT	KTSL-FC2-12V-SM-PIR; KTSL-WS1-B-SG/ G2
5803	Pine Hollow Middle School	M buildings - Kitchen	12	Wrap-1X4-Prismatic-Surface	(2) KT-LED10T8-48G-840-E & (1) KTLD-2LT8-UV-10C-VDIM	LRF2-OCR2B-P-WH/MRF2-8S-DV-WH/MA-AS-WH
5804	Pine Hollow Middle School	M buildings - Kitchen freezer	1	Jelly Jar-Medium-Wire Guard -Surface	KT-LED9A19-O-940	NA
5805	Pine Hollow Middle School	M buildings - Kitchen storage	2	Troffer-2X4-Prismatic-Surface	KT-CBLED30PS-24B-8CSA-VDIM / KT-CBLED-SM-24-KIT	KTSL-FC2-12V-SM-PIR
5806	Pine Hollow Middle School	M buildings - Kitchen storage 2	4	Troffer-2X4-Prismatic-Surface	KT-CBLED30PS-24B-8CSA-VDIM / KT-CBLED-SM-24-KIT	KTSL-FC2-12V-SM-PIR
5807	Pine Hollow Middle School	M buildings - Kitchen RR	4	Troffer-2X4-Prismatic-Surface	KT-CBLED30PS-24B-8CSA-VDIM / KT-CBLED-SM-24-KIT	KTSL-FC2-12V-SM-PIR
5808	Pine Hollow Middle School	M buildings - Kitchen RR	1	Porcelain-Medium-Open - no lens-Surface	KT-LED6A19-O-950	NA
5809	Pine Hollow Middle School	Gymnasium - Outside RR men	1	Wrap-1X4-Prismatic-Surface	(2) KT-LED10T8-48G-840-E & (1) KTLD-2LT8-UV-10C-VDIM	MS-OP56-DDV-WH
5810	Pine Hollow Middle School	Gymnasium - Outside RR men	1	Porcelain-Medium-Open - no lens-Surface	KT-LED6A19-O-950	NA
5811	Pine Hollow Middle School	Gymnasium - Outside RR boys	3	Wrap-1X4-Prismatic-Surface	(2) KT-LED10T8-48G-840-E & (1) KTLD-2LT8-UV-10C-VDIM	MS-OP56-DDV-WH
5812	Pine Hollow Middle School	Gymnasium - Outside RR Girls	3	Wrap-1X4-Prismatic-Surface	(2) KT-LED10T8-48G-840-E & (1) KTLD-2LT8-UV-10C-VDIM	MS-OP56-DDV-WH
5813	Pine Hollow Middle School	Gymnasium - Outside RR women	1	Wrap-1X4-Prismatic-Surface	(2) KT-LED10T8-48G-840-E & (1) KTLD-2LT8-UV-10C-VDIM	MS-OP56-DDV-WH
5814	Pine Hollow Middle School	Gymnasium - Outside RR women	1	Porcelain-Medium-Open - no lens-Surface	KT-LED6A19-O-950	NA
5815	Pine Hollow Middle School	Gymnasium - Gym office 1	4	Industrial Strip-1X4-Wire Guard-Surface	KT-LED10T8-48G-840-E & (1) KTLD-2LT8-UV-10C-VDIM	LRF2-OCR2B-P-WH/MRF2-8S-DV-WH/MA-AS-WH
5816	Pine Hollow Middle School	Gymnasium - Gymnasium	14	Highbay-1X4-Wire Guard-Surface	KT-HBLED90-1.5F-840-VDIM-P /G2 / KT-HBLED-SM-1-KIT / KT-HBLED-WG-4-KIT /G2	KTSL-FC3-12V-PKO-PIR
5817	Pine Hollow Middle School	Gymnasium - Ball storage	3	Industrial Strip-1X4-Wire Guard-Surface	(2) KT-LED10T8-48G-840-E & (1) KTLD-2LT8-UV-10C-VDIM	MS-OP56M2-DV-WH
5818	Pine Hollow Middle School	Gymnasium - Boys locker room	11	Vapor Tight-1X4-Clear-Surface	(2) KT-LED10T8-48G-840-E & (1) KTLD-2LT8-UV-10C-VDIM	LRF2-OCR2B-P-WH/MRF2-8S-DV-WH/MA-AS-WH
5819	Pine Hollow Middle School	Gymnasium - Boys locker room	1	Vapor Tight-1X4-Clear-Surface	(2) KT-LED10T8-48G-840-E & (1) KTLD-2LT8-UV-10C-VDIM	LRF2-OCR2B-P-WH/MRF2-8S-DV-WH
5820	Pine Hollow Middle School	Gymnasium - Girls locker room	12	Vapor Tight-1X4-Clear-Surface	(2) KT-LED10T8-48G-840-E & (1) KTLD-2LT8-UV-10C-VDIM	LRF2-OCR2B-P-WH/MRF2-8S-DV-WH/MA-AS-WH
5821	Pine Hollow Middle School	D wing - D1	24	Troffer-2X4-Prismatic-Recessed	KT-RKIT30PS-24DB-8CSA-VDIM	KTSL-FC2-12V-SM-PIR; KTSL-WS1-B-SG/ G2
5822	Pine Hollow Middle School	D wing - D1	4	Troffer-1X4-Prismatic-Surface	KT-CBLED35PS-14B-8CSA-VDIM / KT-CBLED-SM-14-KIT	KTSL-FC2-12V-SM-PIR
5823	Pine Hollow Middle School	D wing - D1	19	Square-Medium-Frosted-Recessed	KT-LED6A19-O-950	NA
5824	Pine Hollow Middle School	D wing - D2	19	Troffer-2X4-Prismatic-Recessed	KT-RKIT30PS-24DB-8CSA-VDIM	KTSL-FC2-12V-SM-PIR; KTSL-WS1-B-SG/ G2
5825	Pine Hollow Middle School	D wing - D3	19	Troffer-2X4-Prismatic-Recessed	KT-RKIT30PS-24DB-8CSA-VDIM	KTSL-FC2-12V-SM-PIR; KTSL-WS1-B-SG/ G2
5826	Pine Hollow Middle School	D wing - D6	19	Troffer-2X4-Prismatic-Recessed	KT-RKIT30PS-24DB-8CSA-VDIM	KTSL-FC2-12V-SM-PIR; KTSL-WS1-B-SG/ G2
5827	Pine Hollow Middle School	D wing - D7	19	Troffer-2X4-Prismatic-Recessed	KT-RKIT30PS-24DB-8CSA-VDIM	KTSL-FC2-12V-SM-PIR; KTSL-WS1-B-SG/ G2
5828	Pine Hollow Middle School	D wing - D10	6	Troffer-2X4-Prismatic-Recessed	KT-RKIT30PS-24DB-8CSA-VDIM	KTSL-FC2-12V-SM-PIR
5829	Pine Hollow Middle School	D wing - D10 RR	1	Wrap-1X4-Prismatic-Surface	(2) KT-LED10T8-48G-840-E & (1) KTLD-2LT8-UV-10C-VDIM	NA
5830	Pine Hollow Middle School	D wing - D4	19	Troffer-2X4-Prismatic-Recessed	KT-RKIT30PS-24DB-8CSA-VDIM	KTSL-FC2-12V-SM-PIR; KTSL-WS1-B-SG/ G2
5831	Pine Hollow Middle School	D wing - D5	19	Troffer-2X4-Prismatic-Recessed	KT-RKIT30PS-24DB-8CSA-VDIM	KTSL-FC2-12V-SM-PIR; KTSL-WS1-B-SG/ G2
5832	Pine Hollow Middle School	D wing - D8	30	Troffer-2X4-Prismatic-Recessed	KT-RKIT30PS-24DB-8CSA-VDIM	KTSL-FC2-12V-SM-PIR; KTSL-WS1-B-SG/ G2
5833	Pine Hollow Middle School	D wing - D8 office	6	Troffer-2X4-Prismatic-Recessed	KT-RKIT30PS-24DB-8CSA-VDIM	KTSL-FC2-12V-SM-PIR; KTSL-WS1-B-SG/ G2
5834	Pleasant Hill Elementary	- Electrical	1	Wallpack-Medium-Open - no lens-Surface	NOT IN SCOPE	NA
5835	Pleasant Hill Elementary	- Principal	1	Square -Medium-Clear-Recessed	NOT IN SCOPE	NA
5836	Pleasant Hill Elementary	- Kitchen	6	Wrap-1X4-Prismatic-Surface	NOT IN SCOPE	NA
5837	Pleasant Hill Elementary	- Kitchen	1	Drum-Plug-in 2 Pin-Frosted-Surface	NOT IN SCOPE	NA
5838	Pleasant Hill Elementary	- Kitchen	1	Drum-Solid state-Prismatic-Surface	NOT IN SCOPE	NA
5839	Pleasant Hill Elementary	- Room 14	1	Wrap-Solid state-Frosted-Surface	NOT IN SCOPE	NA
5840	Pleasant Hill Elementary	- Room 14	1	Drum-Solid state-Prismatic-Surface	NOT IN SCOPE	NA
5841	Pleasant Hill Elementary	- Girls	2	Wrap-1X4-Prismatic-Surface	NOT IN SCOPE	NA
5842	Pleasant Hill Elementary	- Girls	2	Wrap-1X4-Prismatic-Surface	NOT IN SCOPE	NA
5843	Pleasant Hill Elementary	- Electrical	2	Keyless -Medium-Open - no lens-Surface	NOT IN SCOPE	NA
5844	Pleasant Hill Elementary	- Custodial	1	Keyless -Medium-Open - no lens-Surface	NOT IN SCOPE	NA

Line	Site	Area	Fixture/Lamp Qty	Existing Fixture/Lamp	Proposed Fixture/lamp	Controls
5845	Pleasant Hill Elementary	- Boys	2	Wrap-1X4-Prismatic-Surface	NOT IN SCOPE	NA
5846	Pleasant Hill Elementary	- Boiler		Keyless -Medium-Open - no lens-Surface	NOT IN SCOPE	NA
5847	Pleasant Hill Elementary	- Custodial	1	Keyless -Medium-Open - no lens-Surface	NOT IN SCOPE	NA
5848	Pleasant Hill Elementary	- Boys	2	Wrap-1X4-Prismatic-Surface	NOT IN SCOPE	NA
5849	Pleasant Hill Elementary	- Girls	2	Wrap-1X4-Prismatic-Surface	NOT IN SCOPE	NA
5850	Pleasant Hill Elementary	- Classroom 2	8	Wrap-1X4-Prismatic-Pendant	KT-CWLED44PS-4-8CSA-VDIM / KT-CWLED-SLB-1-KIT	KTSL-FC2-12V-SM-PIR; KTSL-WS1-B-SG/ G2
5851	Pleasant Hill Elementary	- Classroom 2	2	Wrap-1X4-Prismatic-Pendant	KT-CWLED44PS-4-8CSA-VDIM / KT-CWLED-SLB-1-KIT	KTSL-FC2-12V-SM-PIR; KTSL-WS1-B-SG/ G2
5852	Pleasant Hill Elementary	- Classroom 2 restroom	1	Wrap-1X4-Prismatic-Surface	(2) KT-LED10T8-48G-840-E & (1) KTLD-2LT8-UV-10C-VDIM	LRF2-OCR2B-P-WH/MRF2-8S-DV-WH/MA-AS-WH
5853	Pleasant Hill Elementary	- Classroom 2	8	Wrap-1X8-Prismatic-Surface	KT-MSLED90PS-8-8CSA-VDIM / KT-MSLED-SLB-1	KTSL-FC2-12V-SM-PIR; KTSL-WS1-B-SG/ G2
5854	Pleasant Hill Elementary	- Classroom 2	2	Wrap-1X4-Prismatic-Pendant	KT-CWLED44PS-4-8CSA-VDIM / KT-CWLED-SLB-1-KIT	KTSL-FC2-12V-SM-PIR; KTSL-WS1-B-SG/ G2
5855	Pleasant Hill Elementary	- Classroom 2	1	Wrap-1X8-Prismatic-Surface	KT-CWLED44PS-4-8CSA-VDIM / KT-CWLED-SLB-1-KIT (CR)	KTSL-FC2-12V-SM-PIR; KTSL-WS1-B-SG/ G2
5856	Pleasant Hill Elementary	- Classroom 1 restroom	1	Wrap-1X4-Prismatic-Surface	(2) KT-LED10T8-48G-840-E & (1) KTLD-2LT8-UV-10C-VDIM	LRF2-OCR2B-P-WH/MRF2-8S-DV-WH/MA-AS-WH
5857	Pleasant Hill Elementary	- Classroom 1 supplies	1	Wrap-1X4-Prismatic-Surface	KT-CWLED44PS-4-8CSA-VDIM / KT-CWLED-SLB-1-KIT	KTSL-FC2-12V-SM-PIR
5858	Pleasant Hill Elementary	- Classroom 3	9	Wrap-1X4-Prismatic-Pendant	KT-CWLED44PS-4-8CSA-VDIM / KT-CWLED-SLB-1-KIT	KTSL-FC2-12V-SM-PIR; KTSL-WS1-B-SG/ G2
5859	Pleasant Hill Elementary	- Faculty lounge 3	4	Wrap-1X4-Prismatic-Pendant	KT-CWLED44PS-4-8CSA-VDIM / KT-CWLED-SLB-1-KIT	KTSL-FC2-12V-SM-PIR
5860	Pleasant Hill Elementary	- Faculty workroom	2	Wrap-1X4-Prismatic-Pendant	KT-CWLED44PS-4-8CSA-VDIM / KT-CWLED-SLB-1-KIT	KTSL-FC2-12V-SM-PIR
5861	Pleasant Hill Elementary	- Faculty workroom	2	Wrap-1X4-Prismatic-Pendant	KT-CWLED44PS-4-8CSA-VDIM / KT-CWLED-SLB-1-KIT	KTSL-FC2-12V-SM-PIR
5862	Pleasant Hill Elementary	- Office entry walkway	1	Wallpack-Solid state-Prismatic-Wall	NOT IN SCOPE	NA
5863	Pleasant Hill Elementary	- Office toward parking	2	Flood-Solid state-Clear-Wall	NOT IN SCOPE	NA
5864	Pleasant Hill Elementary	- Breezeway	1	Wallpack-Mogul-Prismatic-Wall	NOT IN SCOPE	NA
5865	Pleasant Hill Elementary	- Faculty workroom	1	Square-Medium-Prismatic-Recessed	CANOPYS4A/020UNVD85C2/C5/BZ	NA
5866	Pleasant Hill Elementary	- MPR entry	3	Canopy-Solid state-Prismatic-Surface	NOT IN SCOPE	NA
5867	Pleasant Hill Elementary	- MPR walkway	4	Flood-Medium-Open - no lens-Post knuckle	NOT IN SCOPE	NA
5868	Pleasant Hill Elementary	- Kitchen Driveway	1	Wallpack-Solid state-Prismatic-Wall	NOT IN SCOPE	NA
5869	Pleasant Hill Elementary	- Kitchen cage	1	Wallpack-Mogul-Prismatic-Wall	NOT IN SCOPE	NA
5870	Pleasant Hill Elementary	- Faculty workroom MEn	1	Vapor Tight-1X4-Prismatic-Surface	KT-VTLED44PS-4A-8CSA-VDIM	KTS-MW3-UV-KO-K2
5871	Pleasant Hill Elementary	- Side 18 Driveway	1	Wallpack-Mogul-Prismatic-Wall	NOT IN SCOPE	NA
5872	Pleasant Hill Elementary	- Side Supply Driveway	1	Wallpack-Mogul-Prismatic-Wall	NOT IN SCOPE	NA
5873	Pleasant Hill Elementary	- Daycare Driveway	1	Flood-2 Pin-Frosted-Wall knuckle	NOT IN SCOPE	NA
5874	Pleasant Hill Elementary	- Daycare Driveway	1	Flood-2 Pin-Frosted-Wall knuckle	NOT IN SCOPE	NA
5875	Pleasant Hill Elementary	- Daycare Door	1	Flood-Solid state-Clear-Wall	NOT IN SCOPE	NA
5876	Pleasant Hill Elementary	- Daycare Door	1	Flood-Solid state-Clear-Wall	NOT IN SCOPE	NA
5877	Pleasant Hill Elementary	- Daycare Door	1	Box-Plug-in 4 Pin-Prismatic-Wall	NOT IN SCOPE	NA
5878	Pleasant Hill Elementary	- 54 side walkway	1	Wallpack-Solid state-Prismatic-Wall	NOT IN SCOPE	NA
5879	Pleasant Hill Elementary	- Classroom towards playground	2	Wallpack-Solid state-Prismatic-Wall	NOT IN SCOPE	NA
5880	Pleasant Hill Elementary	- Classroom towards playground	4	Wallpack-Solid state-Prismatic-Wall	NOT IN SCOPE	NA
5881	Pleasant Hill Elementary	- Classroom towards walkway	2	Wallpack-Solid state-Prismatic-Wall	NOT IN SCOPE	NA
5882	Pleasant Hill Elementary	- Classroom door	1	Wallpack-Mogul-Prismatic-Wall	NOT IN SCOPE	NA
5883	Pleasant Hill Elementary	- Classroom side yard	1	Wallpack-Mogul-Prismatic-Wall	NOT IN SCOPE	NA
5884	Pleasant Hill Elementary	- Classroom side playground	1	Wallpack-Mogul-Prismatic-Wall	NOT IN SCOPE	NA
5885	Pleasant Hill Elementary	- Classroom side yard	1	Wallpack-Mogul-Prismatic-Wall	NOT IN SCOPE	NA
5886	Pleasant Hill Elementary	- Classroom door	1	Wallpack-Solid state-Prismatic-Wall	NOT IN SCOPE	NA
5887	Pleasant Hill Elementary	- Classroom side playground	2	Wallpack-Mogul-Prismatic-Wall	NOT IN SCOPE	NA
5888	Pleasant Hill Elementary	- Classroom door	1	Wallpack-Solid state-Prismatic-Wall	NOT IN SCOPE	NA
5889	Pleasant Hill Elementary	- Classroom towards walkway	1	Wallpack-Solid state-Prismatic-Wall	NOT IN SCOPE	NA
5890	Pleasant Hill Elementary	- Classroom towards walkway	1	Wallpack-Solid state-Prismatic-Wall	NOT IN SCOPE	NA
5891	Pleasant Hill Elementary	- Classroom doors walkway	2	Box-Solid state-Prismatic-Wall	NOT IN SCOPE	NA
5892	Pleasant Hill Elementary	- Classroom doors walkway	2	Wallpack-Solid state-Prismatic-Wall	NOT IN SCOPE	NA
5893	Pleasant Hill Elementary	- Classroom doors walkway	1	Wallpack-Solid state-Prismatic-Wall	NOT IN SCOPE	NA
5894	Pleasant Hill Elementary	- Classroom doors walkway	4	Wallpack-Solid state-Prismatic-Wall	NOT IN SCOPE	NA
5895	Pleasant Hill Elementary	- Classroom doors walkway	1	Wallpack-Solid state-Prismatic-Wall	NOT IN SCOPE	NA

Line	Site	Area	Fixture/Lamp Qty	Existing Fixture/Lamp	Proposed Fixture/lamp	Controls
5896	Pleasant Hill Elementary	- Classroom breezeway	1	Wallpack-Mogul-Prismatic-Wall	NOT IN SCOPE	NA
5897	Pleasant Hill Elementary	- Classroom breezeway	1	Canopy-Solid state-Prismatic-Surface	NOT IN SCOPE	NA
5898	Pleasant Hill Elementary	- Classroom doors walkway	2	Wallpack-Solid state-Prismatic-Wall	NOT IN SCOPE	NA
5899	Pleasant Hill Elementary	- Classroom Breezeway	1	Wallpack-Mogul-Prismatic-Wall	NOT IN SCOPE	NA
5900	Pleasant Hill Elementary	- Classroom door canopy walkway	1	Canopy-Solid state-Prismatic-Surface	NOT IN SCOPE	NA
5901	Pleasant Hill Elementary	- Classroom door walkway	1	Wallpack-Solid state-Prismatic-Wall	NOT IN SCOPE	NA
5902	Pleasant Hill Elementary	- Classroom doors walkway	3	Box-Solid state-Prismatic-Wall	NOT IN SCOPE	NA
5903	Pleasant Hill Elementary	- Faculty women	1	Vapor Tight-1X4-Prismatic-Surface	KT-VTLED44PS-4A-8CSA-VDIM	KTS-MW3-UV-KO-K2
5904	Pleasant Hill Elementary	- Classroom Breezeway	1	Wallpack-Mogul-Prismatic-Wall	NOT IN SCOPE	NA
5905	Pleasant Hill Elementary	- Classroom doors walkway	2	Box-Solid state-Prismatic-Wall	NOT IN SCOPE	NA
5906	Pleasant Hill Elementary	- Classroom doors walkway	1	Jar-Medium-Wire guard -Surface	NOT IN SCOPE	NA
5907	Pleasant Hill Elementary	- Classroom doors walkway	1	Canopy-Solid state-Prismatic-Surface	NOT IN SCOPE	NA
5908	Pleasant Hill Elementary	- Classroom Breezeway	1	Wallpack-Mogul-Prismatic-Wall	NOT IN SCOPE	NA
5909	Pleasant Hill Elementary	- Classroom doors walkway	1	Jar-Medium-Wire guard -Surface	NOT IN SCOPE	NA
5910	Pleasant Hill Elementary	- Classroom doors walkway	1	Canopy-Solid state-Prismatic-Surface	NOT IN SCOPE	NA
5911	Pleasant Hill Elementary	- Classroom Breezeway	1	Wallpack-Mogul-Prismatic-Wall	NOT IN SCOPE	NA
5912	Pleasant Hill Elementary	- Office open	4	Troffer-2X4-Prismatic-Recessed	KT-RK130PS-24DB-8CSA-VDIM	KTSL-FC2-12V-SM-PIR; KTSL-WS1-B-SG/ G2
5913	Pleasant Hill Elementary	- Office doors walkway	2	Box-Solid state-Prismatic-Wall	NOT IN SCOPE	NA
5914	Pleasant Hill Elementary	- Preschool playground	1	Wallpack-Solid state-Prismatic-Wall	NOT IN SCOPE	NA
5915	Pleasant Hill Elementary	- Preschool canopy	1	Canopy-Solid state-Prismatic-Surface	NOT IN SCOPE	NA
5916	Pleasant Hill Elementary	- Preschool side tables	1	Box-Solid state-Prismatic-Wall	NOT IN SCOPE	NA
5917	Pleasant Hill Elementary	- Office reception	3	Wrap-1X4-Prismatic-Pendant	KT-CWLED44PS-4-8CSA-VDIM / KT-CWLED-SLB-1-KIT	KTSL-FC2-12V-SM-PIR; KTSL-WS1-B-SG/ G2
5918	Pleasant Hill Elementary	- Office reception office	1	Wrap-1X4-Prismatic-Pendant	KT-CWLED44PS-4-8CSA-VDIM / KT-CWLED-SLB-1-KIT	KTSL-FC2-12V-SM-PIR; KTSL-WS1-B-SG/ G2
5919	Pleasant Hill Elementary	- Principal	2	Wrap-1X4-Prismatic-Pendant	KT-CWLED44PS-4-8CSA-VDIM / KT-CWLED-SLB-1-KIT	KTSL-FC2-12V-SM-PIR
5920	Pleasant Hill Elementary	- Workroom	2	Wrap-1X4-Prismatic-Pendant	KT-CWLED44PS-4-8CSA-VDIM / KT-CWLED-SLB-1-KIT	KTSL-FC2-12V-SM-PIR
5921	Pleasant Hill Elementary	- Nurse	1	Wrap-1X4-Prismatic-Pendant	KT-CWLED44PS-4-8CSA-VDIM / KT-CWLED-SLB-1-KIT	KTSL-FC2-12V-SM-PIR
5922	Pleasant Hill Elementary	- Nurse restroom	1	Keyless -Medium-Open - no lens-Surface	LEDFLUSHDRM020D9SC315INWHM	MS-OP56M2-DV-WH
5923	Pleasant Hill Elementary	- Speech	2	Wrap-1X4-Prismatic-Pendant	KT-CWLED44PS-4-8CSA-VDIM / KT-CWLED-SLB-1-KIT	KTSL-FC2-12V-SM-PIR
5924	Pleasant Hill Elementary	- Nurse	1	Wrap-1X4-Prismatic-Pendant	KT-CWLED44PS-4-8CSA-VDIM / KT-CWLED-SLB-1-KIT	KTSL-FC2-12V-SM-PIR
5925	Pleasant Hill Elementary	- Room 7A	2	Direct/Indirect-1X8-Louvre-Chain	(2) KT-LED10T8-48G-840-E & (1) KTLD-2LT8-UV-10C-VDIM	FCIS-010; P12-3BRLL-XXX-L01/PICO-WBX-ADAPT/CW-2-WH; LRF2-OCR2B-P-WH/LRF2-DCRB-WH
5926	Pleasant Hill Elementary	- Room 7A MDF	1	Direct/Indirect-1X8-Louvre-Chain	(2) KT-LED10T8-48G-840-E & (1) KTLD-2LT8-UV-10C-VDIM	FCIS-010; P12-3BRLL-XXX-L01/PICO-WBX-ADAPT/CW-2-WH; LRF2-OCR2B-P-WH/LRF2-DCRB-WH
5927	Pleasant Hill Elementary	- Classroom 7	9	Wrap-1X4-Prismatic-Pendant	KT-CWLED44PS-4-8CSA-VDIM / KT-CWLED-SLB-1-KIT	KTSL-FC2-12V-SM-PIR; KTSL-WS1-B-SG/ G2
5928	Pleasant Hill Elementary	- Multipurpose room	16	Wrap-1X4-Prismatic-Surface	KT-CWLED44PS-4-8CSA-VDIM / KT-CWLED-SLB-1-KIT	KTSL-FC2-12V-SM-PIR; KTSL-WS1-B-SG/ G2
5929	Pleasant Hill Elementary	- Multipurpose room stage	4	Wrap-1X4-Prismatic-Surface	KT-CWLED44PS-4-8CSA-VDIM / KT-CWLED-SLB-1-KIT	KTSL-FC2-12V-SM-PIR
5930	Pleasant Hill Elementary	- Kitchen	3	Drum-Plug-in 2 Pin-Prismatic-Surface	LEDFLUSHDRM020D9SC315INWHM	NA
5931	Pleasant Hill Elementary	- Kitchen storage	1	Keyless -Medium-Open - no lens-Surface	LEDFLUSHDRM020D9SC315INWHM	MS-OP56M2-DV-WH
5932	Pleasant Hill Elementary	- Kitchen storage pantry	2	Wrap-1X4-Prismatic-Surface	(2) KT-LED10T8-48G-840-E & (1) KTLD-2LT8-UV-10C-VDIM	MS-OP56M2-DV-WH
5933	Pleasant Hill Elementary	- Kitchen storage	1	Drum-Plug-in 2 Pin-Prismatic-Surface	LEDFLUSHDRM020D9SC315INWHM	MS-OP56M2-DV-WH
5934	Pleasant Hill Elementary	- Kitchen boiler	1	Keyless -Medium-Open - no lens-Surface	LEDFLUSHDRM020D9SC315INWHM	MS-OP56M2-DV-WH
5935	Pleasant Hill Elementary	- Hose room	1	Keyless -Medium-Open - no lens-Surface	LEDFLUSHDRM020D9SC315INWHM	MS-OP56M2-DV-WH
5936	Pleasant Hill Elementary	- Kitchen storage	4	Wrap-1X4-Prismatic-Pendant	KT-CWLED44PS-4-8CSA-VDIM / KT-CWLED-SLB-1-KIT	KTSL-FC2-12V-SM-PIR
5937	Pleasant Hill Elementary	- Room 14	2	Wrap-1X4-Prismatic-Pendant	KT-CWLED44PS-4-8CSA-VDIM / KT-CWLED-SLB-1-KIT	KTSL-FC2-12V-SM-PIR; KTSL-WS1-B-SG/ G2
5938	Pleasant Hill Elementary	- Classroom 18	9	Wrap-1X4-Prismatic-Pendant	KT-CWLED44PS-4-8CSA-VDIM / KT-CWLED-SLB-1-KIT	KTSL-FC2-12V-SM-PIR; KTSL-WS1-B-SG/ G2
5939	Pleasant Hill Elementary	- Classroom 17	9	Wrap-1X4-Prismatic-Pendant	KT-CWLED44PS-4-8CSA-VDIM / KT-CWLED-SLB-1-KIT	KTSL-FC2-12V-SM-PIR; KTSL-WS1-B-SG/ G2
5940	Pleasant Hill Elementary	- Classroom 16	9	Wrap-1X4-Prismatic-Pendant	KT-CWLED44PS-4-8CSA-VDIM / KT-CWLED-SLB-1-KIT	KTSL-FC2-12V-SM-PIR; KTSL-WS1-B-SG/ G2
5941	Pleasant Hill Elementary	- Classroom 15	9	Wrap-1X4-Prismatic-Pendant	KT-CWLED44PS-4-8CSA-VDIM / KT-CWLED-SLB-1-KIT	KTSL-FC2-12V-SM-PIR; KTSL-WS1-B-SG/ G2
5942	Pleasant Hill Elementary	- Library 13	8	Wrap-1X4-Prismatic-Pendant	KT-CWLED44PS-4-8CSA-VDIM / KT-CWLED-SLB-1-KIT	KTSL-FC2-12V-SM-PIR; KTSL-WS1-B-SG/ G2
5943	Pleasant Hill Elementary	- Library 12	8	Wrap-1X4-Prismatic-Pendant	KT-CWLED44PS-4-8CSA-VDIM / KT-CWLED-SLB-1-KIT	KTSL-FC2-12V-SM-PIR; KTSL-WS1-B-SG/ G2
5944	Pleasant Hill Elementary	- Classroom 11	8	Wrap-1X4-Prismatic-Pendant	KT-CWLED44PS-4-8CSA-VDIM / KT-CWLED-SLB-1-KIT	KTSL-FC2-12V-SM-PIR; KTSL-WS1-B-SG/ G2
5945	Pleasant Hill Elementary	- Classroom 11	9	Wrap-1X8-Prismatic-Surface	KT-CWLED44PS-4-8CSA-VDIM / KT-CWLED-SLB-1-KIT (CR)	KTSL-FC2-12V-SM-PIR; KTSL-WS1-B-SG/ G2

Line	Site	Area	Fixture/Lamp Qty	Existing Fixture/Lamp	Proposed Fixture/lamp	Controls
5946	Pleasant Hill Elementary	- Classroom 9	9	Wrap-1X8-Prismatic-Surface	KT-CWLED44PS-4-8CSA-VDIM / KT-CWLED-SLB-1-KIT (CR)	KTSL-FC2-12V-SM-PIR; KTSL-WS1-B-SG/ G2
5947	Pleasant Hill Elementary	- Classroom 8	9	Wrap-1X8-Prismatic-Surface	KT-CWLED44PS-4-8CSA-VDIM / KT-CWLED-SLB-1-KIT (CR)	KTSL-FC2-12V-SM-PIR; KTSL-WS1-B-SG/ G2
5948	Pleasant Hill Elementary	- Classroom 19	9	Wrap-1X4-Prismatic-Pendant	KT-CWLED44PS-4-8CSA-VDIM / KT-CWLED-SLB-1-KIT	KTSL-FC2-12V-SM-PIR; KTSL-WS1-B-SG/ G2
5949	Pleasant Hill Elementary	- Classroom 20	9	Wrap-1X4-Prismatic-Pendant	KT-CWLED44PS-4-8CSA-VDIM / KT-CWLED-SLB-1-KIT	KTSL-FC2-12V-SM-PIR; KTSL-WS1-B-SG/ G2
5950	Pleasant Hill Elementary	- Supplies	1	Keyless -Medium-Open - no lens-Surface	LEDFLUSHDRM020D9SC315INWHM	MS-OP56M2-DV-WH
5951	Pleasant Hill Elementary	- Classroom 21	9	Wrap-1X4-Prismatic-Pendant	KT-CWLED44PS-4-8CSA-VDIM / KT-CWLED-SLB-1-KIT	KTSL-FC2-12V-SM-PIR; KTSL-WS1-B-SG/ G2
5952	Pleasant Hill Elementary	- Classroom 22	9	Wrap-1X4-Prismatic-Pendant	KT-CWLED44PS-4-8CSA-VDIM / KT-CWLED-SLB-1-KIT	KTSL-FC2-12V-SM-PIR; KTSL-WS1-B-SG/ G2
5953	Pleasant Hill Elementary	- Classroom 23	9	Wrap-1X4-Prismatic-Pendant	KT-CWLED44PS-4-8CSA-VDIM / KT-CWLED-SLB-1-KIT	KTSL-FC2-12V-SM-PIR; KTSL-WS1-B-SG/ G2
5954	Pleasant Hill Elementary	- Classroom 24	9	Wrap-1X4-Prismatic-Pendant	KT-CWLED44PS-4-8CSA-VDIM / KT-CWLED-SLB-1-KIT	KTSL-FC2-12V-SM-PIR; KTSL-WS1-B-SG/ G2
5955	Pleasant Hill Elementary	- Classroom 25	9	Wrap-1X4-Prismatic-Pendant	KT-CWLED44PS-4-8CSA-VDIM / KT-CWLED-SLB-1-KIT	KTSL-FC2-12V-SM-PIR; KTSL-WS1-B-SG/ G2
5956	Pleasant Hill Elementary	- Classroom 26	9	Wrap-1X4-Prismatic-Pendant	KT-CWLED44PS-4-8CSA-VDIM / KT-CWLED-SLB-1-KIT	KTSL-FC2-12V-SM-PIR; KTSL-WS1-B-SG/ G2
5957	Pleasant Hill Elementary	- Supply	2	Wrap-1X4-Prismatic-Surface	KT-CWLED44PS-4-8CSA-VDIM / KT-CWLED-SLB-1-KIT	KTSL-FC2-12V-SM-PIR
5958	Pleasant Hill Elementary	- Storage	2	Drum-Plug-in 2 Pin-Prismatic-Surface	LEDFLUSHDRM020D9SC315INWHM	NA
5959	Pleasant Hill Elementary	- Storage	2	Drum-Plug-in 2 Pin-Prismatic-Surface	LEDFLUSHDRM020D9SC315INWHM	NA
5960	Pleasant Hill Elementary	- Classroom P34	4	Direct/Indirect-1X12-Louvre-Aircraft Cable IO	(2) KT-LED10T8-48G-840-E & (1) KTLD-2LT8-UV-10C-VDIM	FCIS-010; PJ2-3BRL-XXX-L01/PICO-WBX-ADAPT/CW-2-WH; LRF2-OCR2B-P-WH/LRF2-DCRB-WH
5961	Pleasant Hill Elementary	- Classroom P33	4	Direct/Indirect-1X12-Louvre-Aircraft Cable IO	(2) KT-LED10T8-48G-840-E & (1) KTLD-2LT8-UV-10C-VDIM	FCIS-010; PJ2-3BRL-XXX-L01/PICO-WBX-ADAPT/CW-2-WH; LRF2-OCR2B-P-WH/LRF2-DCRB-WH
5962	Pleasant Hill Elementary	- Classroom P32	4	Direct/Indirect-1X12-Louvre-Aircraft Cable IO	(2) KT-LED10T8-48G-840-E & (1) KTLD-2LT8-UV-10C-VDIM	FCIS-010; PJ2-3BRL-XXX-L01/PICO-WBX-ADAPT/CW-2-WH; LRF2-OCR2B-P-WH/LRF2-DCRB-WH
5963	Pleasant Hill Elementary	- Classroom P31	4	Direct/Indirect-1X12-Louvre-Aircraft Cable IO	(2) KT-LED10T8-48G-840-E & (1) KTLD-2LT8-UV-10C-VDIM	FCIS-010; PJ2-3BRL-XXX-L01/PICO-WBX-ADAPT/CW-2-WH; LRF2-OCR2B-P-WH/LRF2-DCRB-WH
5964	Pleasant Hill Elementary	- Classroom P30	4	Direct/Indirect-1X12-Louvre-Aircraft Cable IO	(2) KT-LED10T8-48G-840-E & (1) KTLD-2LT8-UV-10C-VDIM	FCIS-010; PJ2-3BRL-XXX-L01/PICO-WBX-ADAPT/CW-2-WH; LRF2-OCR2B-P-WH/LRF2-DCRB-WH
5965	Pleasant Hill Elementary	- Classroom P29	4	Direct/Indirect-1X12-Louvre-Aircraft Cable IO	(2) KT-LED10T8-48G-840-E & (1) KTLD-2LT8-UV-10C-VDIM	FCIS-010; PJ2-3BRL-XXX-L01/PICO-WBX-ADAPT/CW-2-WH; LRF2-OCR2B-P-WH/LRF2-DCRB-WH
5966	Pleasant Hill Elementary	- Classroom P28	4	Direct/Indirect-1X12-Louvre-Aircraft Cable IO	(2) KT-LED10T8-48G-840-E & (1) KTLD-2LT8-UV-10C-VDIM	FCIS-010; PJ2-3BRL-XXX-L01/PICO-WBX-ADAPT/CW-2-WH; LRF2-OCR2B-P-WH/LRF2-DCRB-WH
5967	Pleasant Hill Elementary	- Classroom P27	4	Direct/Indirect-1X12-Louvre-Aircraft Cable IO	(2) KT-LED10T8-48G-840-E & (1) KTLD-2LT8-UV-10C-VDIM	FCIS-010; PJ2-3BRL-XXX-L01/PICO-WBX-ADAPT/CW-2-WH; LRF2-OCR2B-P-WH/LRF2-DCRB-WH
5968	Pleasant Hill Elementary	- Classroom P55	15	Troffer-2X4-Prismatic-Recessed IO	KT-RKIT30PS-24DB-8CSA-VDIM	KTSL-FC2-12V-SM-PIR; KTSL-WS1-B-SG/ G2
5969	Pleasant Hill Elementary	- Classroom P36	2	Direct/Indirect-1X12-Louvre-Aircraft Cable IO	(2) KT-LED10T8-48G-840-E & (1) KTLD-2LT8-UV-10C-VDIM	FCIS-010; PJ2-3BRL-XXX-L01/PICO-WBX-ADAPT/CW-2-WH; LRF2-OCR2B-P-WH/LRF2-DCRB-WH
5970	Pleasant Hill Elementary	- Classroom P36	4	Direct/Indirect-1X8-Louvre-Aircraft Cable IO	(4) KT-LED10T8-48G-840-E & (1) KTLD-4LT8-UV-10C-VDIM	FCIS-010; PJ2-3BRL-XXX-L01/PICO-WBX-ADAPT/CW-2-WH; LRF2-OCR2B-P-WH/LRF2-DCRB-WH
5971	Pleasant Hill Elementary	- Classroom P36	1	Troffer-1X4-Prismatic-Recessed	KT-CBLED35PS-14B-8CSA-VDIM / KT-CBLED-RMF-14-KIT	KTSL-FC2-12V-SM-PIR; KTSL-WS1-B-SG/ G2
5972	Pleasant Hill Elementary	- Classroom 36 restroom	1	Troffer-1X4-Prismatic-Recessed	KT-CBLED35PS-14B-8CSA-VDIM / KT-CBLED-RMF-14-KIT	KTSL-FC2-12V-SM-PIR
5973	Pleasant Hill Elementary	- Classroom 36 restroom	1	Troffer-1X4-Prismatic-Recessed	KT-CBLED35PS-14B-8CSA-VDIM / KT-CBLED-RMF-14-KIT	KTSL-FC2-12V-SM-PIR
5974	Pleasant Hill Elementary	- Classroom 36 office	3	Troffer-1X4-Prismatic-Recessed	KT-CBLED35PS-14B-8CSA-VDIM / KT-CBLED-RMF-14-KIT	KTSL-FC2-12V-SM-PIR; KTSL-WS1-B-SG/ G2
5975	Pleasant Hill Elementary	- Walkway	1	Box-Plug-in 4 Pin-Prismatic-Wall	KT-WPLED20-S1-8CSB-VDIM	NA
5976	Pleasant Hill Elementary	- MPR rear door	1	Box-Plug-in 4 Pin-Prismatic-Wall	KT-WPLED20-S1-8CSB-VDIM	NA
5977	Pleasant Hill Elementary	- Classroom doors walkway	2	Box-Medium-Prismatic-Surface	CANOPYS4A/020UNVD85C2/C5/BZ	NA
5978	Pleasant Hill Elementary	- Office doors walkway	2	Jelly Jar-Medium-Wire Guard-Surface	KT-LED9A19-O-940	NA
5979	Pleasant Hill Middle		-109	6 Box-1X8-Paracube-Pendant	(2) LED36T8/G/8/840 & (1) LED36T8/DR/D2L	FCIS-010; PJ2-3BRL-XXX-L01/PICO-WBX-ADAPT/CW-2-WH; LRF2-OCR2B-P-WH/LRF2-DCRB-WH
5980	Pleasant Hill Middle		-112	8 Industrial Strip-1X8-Open - no lens-Pendant	(2) LED36T8/G/8/840 & (1) LED36T8/DR/D2L	FCIS-010; PJ2-3BRL-XXX-L01/PICO-WBX-ADAPT/CW-2-WH; LRF2-OCR2B-P-WH/LRF2-DCRB-WH
5981	Pleasant Hill Middle	- canopy walkway from cafeteria to 102	2	Canopy square -LED-Prismatic-Surface	CANOPYS4A/020UNVD85C2/C5/BZ	NA
5982	Pleasant Hill Middle	- canopy walkway from 107 to boys gym	46	Square -Medium-Clear-Recessed	CANOPYS4A/020UNVD85C2/C5/BZ	NA
5983	Pleasant Hill Middle	- canopy walkway from 107 to boys gym	7	Canopy square -LED-Prismatic-Surface	CANOPYS4A/020UNVD85C2/C5/BZ	NA
5984	Pleasant Hill Middle	- Multipurpose room hall	4	Drum-Medium-Frosted-Surface	NOT IN SCOPE	NA
5985	Pleasant Hill Middle	- Admin office hall	4	Wrap-LED-Prismatic-Surface	NOT IN SCOPE	NA
5986	Pleasant Hill Middle	- Admin storage	1	Keyless -Medium-Open - no lens-Wall	NOT IN SCOPE	NA
5987	Pleasant Hill Middle	- Admin custodial	1	Keyless -Medium-Open - no lens-Wall	NOT IN SCOPE	NA
5988	Pleasant Hill Middle	- The getaway	6	Wrap-1X4-Prismatic-Surface	KT-CWLED44PS-4-8CSA-VDIM / KT-CWLED-SLB-1-KIT	KTSL-FC2-12V-SM-PIR

Line	Site	Area	Fixture/Lamp Qty	Existing Fixture/Lamp	Proposed Fixture/lamp	Controls
5989	Pleasant Hill Middle	- Kitchen	8	Wrap-1X8-Prismatic-Pendant	(2) LED36T8/G/8/840 & (1) LED36T8/DR/D2L	FCIS-010; P12-3BRLL-XXX-L01/PICO-WBX-ADAPT/CW-2-WH; LRF2-OCR2B-P-WH/LRF2-DCRB-WH
5990	Pleasant Hill Middle	- Kitchen	2	Wrap-1X8-Prismatic-Surface	KT-CWLED44PS-4-8CSA-VDIM / KT-CWLED-SLB-1-KIT (CR)	KTSL-FC2-12V-SM-PIR
5991	Pleasant Hill Middle	- Kitchen	4	Vapor tight-1X4-Clear-Surface	KT-VTLED44PS-4A-8CSA-VDIM	KTS-MW3-UV-KO-K2
5992	Pleasant Hill Middle	- Kitchen vestibule	1	Wrap-1X4-Open - no lens-Surface	KT-CWLED44PS-4-8CSA-VDIM / KT-CWLED-SLB-1-KIT	KTSL-FC2-12V-SM-PIR
5993	Pleasant Hill Middle	- Kitchen vestibule restroom	2	Square-Medium-Open - no lens-Recessed	KT-LED9A19-O-940	MS-OP56M2-DV-WH
5994	Pleasant Hill Middle	- Kitchen vestibule custodial	1	Wrap-1X4-Open - no lens-Surface	KT-CWLED44PS-4-8CSA-VDIM / KT-CWLED-SLB-1-KIT	KTSL-FC2-12V-SM-PIR
5995	Pleasant Hill Middle	- Kitchen walkin	4	Jelly Jar-Medium-Clear-Surface	KT-LED9A19-O-940	NA
5996	Pleasant Hill Middle	- Kitchen walkin	4	Jelly Jar-Medium-Clear-Surface	KT-LED9A19-O-940	NA
5997	Pleasant Hill Middle	- Kitchen pantry	4	Wrap-1X8-Prismatic-Surface	KT-CWLED44PS-4-8CSA-VDIM / KT-CWLED-SLB-1-KIT (CR)	KTSL-FC2-12V-SM-PIR
5998	Pleasant Hill Middle	- Kitchen servery	8	Wrap-1X8-Prismatic-Surface	KT-CWLED44PS-4-8CSA-VDIM / KT-CWLED-SLB-1-KIT (CR)	KTSL-FC2-12V-SM-PIR
5999	Pleasant Hill Middle	- Kitchen servery	1	Wrap-1X8-Prismatic-Surface	KT-CWLED44PS-4-8CSA-VDIM / KT-CWLED-SLB-1-KIT (CR)	KTSL-FC2-12V-SM-PIR
6000	Pleasant Hill Middle	- Kitchen hallway	2	Wrap-1X8-Prismatic-Surface	KT-CWLED44PS-4-8CSA-VDIM / KT-CWLED-SLB-1-KIT (CR)	KTSL-FC2-12V-SM-PIR
6001	Pleasant Hill Middle	- Kitchen hallway custodial	1	Hat-Medium-Open - no lens-Pendant	KT-LED9A19-O-940	MS-OP56M2-DV-WH
6002	Pleasant Hill Middle	- Kitchen snack windows	3	Wrap-1X8-Prismatic-Pendant	(2) LED36T8/G/8/840 & (1) LED36T8/DR/D2L	FCIS-010; P12-3BRLL-XXX-L01/PICO-WBX-ADAPT/CW-2-WH; LRF2-OCR2B-P-WH/LRF2-DCRB-WH
6003	Pleasant Hill Middle	- Kitchen dishes	2	Wrap-1X8-Prismatic-Pendant	(2) LED36T8/G/8/840 & (1) LED36T8/DR/D2L	FCIS-010; P12-3BRLL-XXX-L01/PICO-WBX-ADAPT/CW-2-WH; LRF2-OCR2B-P-WH/LRF2-DCRB-WH
6004	Pleasant Hill Middle	- Kitchen dishes	1	Wrap-1X8-Prismatic-Pendant	(2) LED36T8/G/8/840 & (1) LED36T8/DR/D2L	FCIS-010; P12-3BRLL-XXX-L01/PICO-WBX-ADAPT/CW-2-WH; LRF2-OCR2B-P-WH/LRF2-DCRB-WH
6005	Pleasant Hill Middle	- Kitchen electrical	1	Keyless -Medium-Open - no lens-Surface	LEDFLUSHDRM020D95C315INWHM	MS-OP56M2-DV-WH
6006	Pleasant Hill Middle	- Multipurpose room	16	Wrap-1X4-Prismatic-Surface	KT-CWLED44PS-4-8CSA-VDIM / KT-CWLED-SLB-1-KIT	KTSL-FC2-12V-SM-PIR; KTSL-WS1-B-SG/ G2
6007	Pleasant Hill Middle	- Multipurpose room hall	1	Square-Medium-Prismatic-Recessed	CANOPYS4A/020UNVD85C2/C5/BZ	NA
6008	Pleasant Hill Middle	- Multipurpose room hall	2	Square-Medium-Prismatic-Recessed	CANOPYS4A/020UNVD85C2/C5/BZ	NA
6009	Pleasant Hill Middle	- Multipurpose room chair storage	2	Square-Medium-Prismatic-Recessed	CANOPYS4A/020UNVD85C2/C5/BZ	NA
6010	Pleasant Hill Middle	- MPR stage	3	Hat-Medium-PAR38-Surface	KT-LED11.5PAR38-F-940	NA
6011	Pleasant Hill Middle	- MPR stage stair	1	Wrap-1X4-Prismatic-Surface	KT-CWLED44PS-4-8CSA-VDIM / KT-CWLED-SLB-1-KIT	KTSL-FC2-12V-SM-PIR
6012	Pleasant Hill Middle	- MPR stage storage	2	Drum-Medium-Open - no lens-Surface	KT-LED9A19-O-940	MS-OP56M2-DV-WH
6013	Pleasant Hill Middle	- MPR stage storage	1	Vanity-1X8-Open - no lens-Wall	(2) KT-LED10T8-48G-840-E & (1) KTLD-2LT8-UV-10C-VDIM	MS-OP56M2-DV-WH
6014	Pleasant Hill Middle	- MPR stage dressing	1	Drum-Medium-Open - no lens-Surface	KT-LED9A19-O-940	MS-OP56M2-DV-WH
6015	Pleasant Hill Middle	- MPR stage dressing	2	Vanity-1X4-Prismatic-Wall	(2) KT-LED10T8-48G-840-E & (1) KTLD-2LT8-UV-10C-VDIM	LRF2-OCR2B-P-WH/MRF2-85-DV-WH
6016	Pleasant Hill Middle	- Admin open reception	6	Wrap-1X8-Prismatic-Surface	KT-CWLED44PS-4-8CSA-VDIM / KT-CWLED-SLB-1-KIT (CR)	KTSL-FC2-12V-SM-PIR
6017	Pleasant Hill Middle	- Admin open reception	6	Wrap-1X4-Prismatic-Surface	KT-CWLED44PS-4-8CSA-VDIM / KT-CWLED-SLB-1-KIT	KTSL-FC2-12V-SM-PIR
6018	Pleasant Hill Middle	- Admin open reception hall	2	Wrap-1X4-Prismatic-Surface	KT-CWLED44PS-4-8CSA-VDIM / KT-CWLED-SLB-1-KIT	KTSL-FC2-12V-SM-PIR
6019	Pleasant Hill Middle	- Admin open file cabinet nook	2	Wrap-1X4-Prismatic-Surface	KT-CWLED44PS-4-8CSA-VDIM / KT-CWLED-SLB-1-KIT	KTSL-FC2-12V-SM-PIR
6020	Pleasant Hill Middle	- Admin office hall	4	Wrap-1X4-Prismatic-Surface	KT-CWLED44PS-4-8CSA-VDIM / KT-CWLED-SLB-1-KIT	KTSL-FC2-12V-SM-PIR; KTSL-WS1-B-SG/ G2
6021	Pleasant Hill Middle	- Admin open mail nook	2	Wrap-1X4-Prismatic-Surface	KT-CWLED44PS-4-8CSA-VDIM / KT-CWLED-SLB-1-KIT	KTSL-FC2-12V-SM-PIR
6022	Pleasant Hill Middle	- 401 restroom	1	Jar-Medium-Missing-Wall	NOT IN SCOPE	NA
6023	Pleasant Hill Middle	- Admin supplies	3	Wrap-1X4-Prismatic-Surface	KT-CWLED44PS-4-8CSA-VDIM / KT-CWLED-SLB-1-KIT	KTSL-FC2-12V-SM-PIR
6024	Pleasant Hill Middle	- 402 restroom	1	Jar-Medium-Missing-Wall	NOT IN SCOPE	NA
6025	Pleasant Hill Middle	- Admin vault	1	Wrap-1X4-Prismatic-Surface	KT-CWLED44PS-4-8CSA-VDIM / KT-CWLED-SLB-1-KIT	KTSL-FC2-12V-SM-PIR
6026	Pleasant Hill Middle	- Admin office	1	Wrap-1X4-Prismatic-Surface	KT-CWLED44PS-4-8CSA-VDIM / KT-CWLED-SLB-1-KIT	KTSL-FC2-12V-SM-PIR; KTSL-WS1-B-SG/ G2
6027	Pleasant Hill Middle	- Admin office	1	Wrap-1X4-Prismatic-Surface	KT-CWLED44PS-4-8CSA-VDIM / KT-CWLED-SLB-1-KIT	KTSL-FC2-12V-SM-PIR; KTSL-WS1-B-SG/ G2
6028	Pleasant Hill Middle	- Admin office	1	Wrap-1X8-Prismatic-Surface	KT-CWLED44PS-4-8CSA-VDIM / KT-CWLED-SLB-1-KIT (CR)	KTSL-FC2-12V-SM-PIR; KTSL-WS1-B-SG/ G2
6029	Pleasant Hill Middle	- Admin office	1	Wrap-1X4-Prismatic-Surface	KT-CWLED44PS-4-8CSA-VDIM / KT-CWLED-SLB-1-KIT	KTSL-FC2-12V-SM-PIR; KTSL-WS1-B-SG/ G2
6030	Pleasant Hill Middle	- Admin office	2	Wrap-1X4-Prismatic-Surface	KT-CWLED44PS-4-8CSA-VDIM / KT-CWLED-SLB-1-KIT	KTSL-FC2-12V-SM-PIR; KTSL-WS1-B-SG/ G2
6031	Pleasant Hill Middle	- Admin office	2	Wrap-1X4-Prismatic-Surface	KT-CWLED44PS-4-8CSA-VDIM / KT-CWLED-SLB-1-KIT	KTSL-FC2-12V-SM-PIR; KTSL-WS1-B-SG/ G2
6032	Pleasant Hill Middle	- Admin office	2	Wrap-1X4-Prismatic-Surface	KT-CWLED44PS-4-8CSA-VDIM / KT-CWLED-SLB-1-KIT	KTSL-FC2-12V-SM-PIR; KTSL-WS1-B-SG/ G2
6033	Pleasant Hill Middle	- Admin office	1	Wrap-1X4-Prismatic-Surface	KT-CWLED44PS-4-8CSA-VDIM / KT-CWLED-SLB-1-KIT	KTSL-FC2-12V-SM-PIR; KTSL-WS1-B-SG/ G2
6034	Pleasant Hill Middle	- Admin office	1	Wrap-1X4-Prismatic-Surface	KT-CWLED44PS-4-8CSA-VDIM / KT-CWLED-SLB-1-KIT	KTSL-FC2-12V-SM-PIR; KTSL-WS1-B-SG/ G2
6035	Pleasant Hill Middle	- Admin office	1	Wrap-1X4-Prismatic-Surface	KT-CWLED44PS-4-8CSA-VDIM / KT-CWLED-SLB-1-KIT	KTSL-FC2-12V-SM-PIR; KTSL-WS1-B-SG/ G2
6036	Pleasant Hill Middle	- Admin office	1	Wrap-1X4-Prismatic-Surface	KT-CWLED44PS-4-8CSA-VDIM / KT-CWLED-SLB-1-KIT	KTSL-FC2-12V-SM-PIR; KTSL-WS1-B-SG/ G2

Line	Site	Area	Fixture/Lamp Qty	Existing Fixture/Lamp	Proposed Fixture/lamp	Controls
6037	Pleasant Hill Middle	- Admin office		Wrap-1X4-Prismatic-Surface	KT-CWLED44PS-4-8CSA-VDIM / KT-CWLED-SLB-1-KIT	KTSL-FC2-12V-SM-PIR; KTSL-WS1-B-SG/ G2
6038	Pleasant Hill Middle	- Admin restroom	2	Wrap-1X4-Prismatic-Surface	(2) KT-LED10T8-48G-840-E & (1) KTLD-2LT8-UV-10C-VDIM	NA
6039	Pleasant Hill Middle	- Admin restroom	2	Wrap-1X4-Prismatic-Surface	(2) KT-LED10T8-48G-840-E & (1) KTLD-2LT8-UV-10C-VDIM	NA
6040	Pleasant Hill Middle	- 108 woodshop	34	Industrial Strip-1X8-Open - no lens-Pendant	RP-BAR-4FT-3L-840-10V-C-G2	RP-LBI-OC2-A
6041	Pleasant Hill Middle	- 108 woodshop	2	Box wrap-1X8-Prismatic-Surface	KT-CWLED44PS-4-8CSA-VDIM / KT-CWLED-SLB-1-KIT (CR)	KTSL-FC2-12V-SM-PIR; KTSL-WS1-B-SG/ G2
6042	Pleasant Hill Middle	- 108A	2	Box wrap-1X4-Prismatic-Surface	KT-CWLED44PS-4-8CSA-VDIM / KT-CWLED-SLB-1-KIT	KTSL-FC2-12V-SM-PIR
6043	Pleasant Hill Middle		-109	6 Box-1X8-Paracube-Pendant	(3) LED36T8/G/8/840 & (1) LED36T8/DR/D4L	MS-OP56M2-DV-WH
6044	Pleasant Hill Middle	- 601A	7	square -LED-Frosted-Surface	NOT IN SCOPE	NA
6045	Pleasant Hill Middle	- Electrical	1	Drum-Medium-Glass-Surface	KT-LED9A19-O-940	MS-OP56M2-DV-WH
6046	Pleasant Hill Middle	- 110 storage	2	Box wrap-1X4-Prismatic-Surface	KT-CWLED44PS-4-8CSA-VDIM / KT-CWLED-SLB-1-KIT	KTSL-FC2-12V-SM-PIR
6047	Pleasant Hill Middle	- Entry	1	Square -Medium-Frosted-Recessed	NOT IN SCOPE	NA
6048	Pleasant Hill Middle		-110	21 Industrial Strip-1X8-Open - no lens-Pendant	RP-BAR-4FT-3L-840-10V-C-G2	RP-LBI-OC2-A
6049	Pleasant Hill Middle		-110	2 Strip-1X8-Open - no lens-Suspended	(4) KT-LED10T8-48G-840-E & (1) KTLD-4LT8-UV-10C-VDIM	LRF2-OCR2B-P-WH/MRF2-8S-DV-WH
6050	Pleasant Hill Middle	- 111 storage	3	Wrap-1X4-Prismatic-Surface	(2) KT-LED10T8-48G-840-E & (1) KTLD-2LT8-UV-10C-VDIM	LRF2-OCR2B-P-WH/MRF2-8S-DV-WH
6051	Pleasant Hill Middle		-112	25 Industrial Strip-1X8-Open - no lens-Pendant	RP-BAR-4FT-3L-840-10V-C-G2	RP-LBI-OC2-A
6052	Pleasant Hill Middle	- 112 storage	3	Box wrap-1X8-Prismatic-Surface	KT-CWLED44PS-4-8CSA-VDIM / KT-CWLED-SLB-1-KIT (CR)	KTSL-FC2-12V-SM-PIR
6053	Pleasant Hill Middle	- 112 storage	3	Box wrap-1X8-Prismatic-Surface	KT-CWLED44PS-4-8CSA-VDIM / KT-CWLED-SLB-1-KIT (CR)	KTSL-FC2-12V-SM-PIR
6054	Pleasant Hill Middle		-112	12 Industrial Strip-1X8-Open - no lens-Pendant	RP-BAR-4FT-3L-840-10V-C-G2	RP-LBI-OC2-A
6055	Pleasant Hill Middle		-112	5 Industrial Strip-1X8-Open - no lens-Pendant	RP-BAR-4FT-3L-840-10V-C-G2	RP-LBI-OC2-A
6056	Pleasant Hill Middle		-107	9 Wide wrap-1X4-Prismatic-Surface	KT-CWLED44PS-4-8CSA-VDIM / KT-CWLED-SLB-1-KIT	KTSL-FC2-12V-SM-PIR; KTSL-WS1-B-SG/ G2
6057	Pleasant Hill Middle		-106	9 Wide wrap-1X4-Prismatic-Surface	KT-CWLED44PS-4-8CSA-VDIM / KT-CWLED-SLB-1-KIT	KTSL-FC2-12V-SM-PIR; KTSL-WS1-B-SG/ G2
6058	Pleasant Hill Middle		-105	9 Wide wrap-1X4-Prismatic-Surface	KT-CWLED44PS-4-8CSA-VDIM / KT-CWLED-SLB-1-KIT	KTSL-FC2-12V-SM-PIR; KTSL-WS1-B-SG/ G2
6059	Pleasant Hill Middle		-104	12 Wide wrap-1X4-Prismatic-Surface	KT-CWLED44PS-4-8CSA-VDIM / KT-CWLED-SLB-1-KIT	KTSL-FC2-12V-SM-PIR; KTSL-WS1-B-SG/ G2
6060	Pleasant Hill Middle	- 104A	2	Wide wrap-1X4-Prismatic-Surface	KT-CWLED44PS-4-8CSA-VDIM / KT-CWLED-SLB-1-KIT	KTSL-FC2-12V-SM-PIR
6061	Pleasant Hill Middle	- 104B	2	Wide wrap-1X4-Prismatic-Surface	KT-CWLED44PS-4-8CSA-VDIM / KT-CWLED-SLB-1-KIT	KTSL-FC2-12V-SM-PIR; KTSL-WS1-B-SG/ G2
6062	Pleasant Hill Middle	- 104B	1	Spot-Medium-Open - no lens-Surface	KT-LED9A19-O-940	NA
6063	Pleasant Hill Middle	- Entry	1	Square -Medium-Clear-Recessed	NOT IN SCOPE	NA
6064	Pleasant Hill Middle		-103	12 Wide wrap-1X4-Prismatic-Surface	KT-CWLED44PS-4-8CSA-VDIM / KT-CWLED-SLB-1-KIT	KTSL-FC2-12V-SM-PIR; KTSL-WS1-B-SG/ G2
6065	Pleasant Hill Middle	- Electrical	2	Hat-Medium-Open - no lens-Pendant	KT-LED9A19-O-940	MS-OP56M2-DV-WH
6066	Pleasant Hill Middle	- Restroom	3	Wrap-1X4-Prismatic-Surface	(2) KT-LED10T8-48G-840-E & (1) KTLD-2LT8-UV-10C-VDIM	LRF2-OCR2B-P-WH/MRF2-8S-DV-WH/MA-AS-WH
6067	Pleasant Hill Middle	- Custodian	1	Hat-Medium-Open - no lens-Pendant	KT-LED9A19-O-940	MS-OP56M2-DV-WH
6068	Pleasant Hill Middle	- Restroom	3	Wrap-1X4-Prismatic-Surface	(2) KT-LED10T8-48G-840-E & (1) KTLD-2LT8-UV-10C-VDIM	LRF2-OCR2B-P-WH/MRF2-8S-DV-WH/MA-AS-WH
6069	Pleasant Hill Middle		-104	12 Wide wrap-1X4-Prismatic-Surface	KT-CWLED44PS-4-8CSA-VDIM / KT-CWLED-SLB-1-KIT	KTSL-FC2-12V-SM-PIR; KTSL-WS1-B-SG/ G2
6070	Pleasant Hill Middle	- 203A	1	Wide wrap-1X4-Prismatic-Surface	KT-CWLED44PS-4-8CSA-VDIM / KT-CWLED-SLB-1-KIT	KTSL-FC2-12V-SM-PIR
6071	Pleasant Hill Middle	- 203B	1	Wide wrap-1X4-Prismatic-Surface	KT-CWLED44PS-4-8CSA-VDIM / KT-CWLED-SLB-1-KIT	KTSL-FC2-12V-SM-PIR
6072	Pleasant Hill Middle	- 204A	1	Wide wrap-1X4-Prismatic-Surface	KT-CWLED44PS-4-8CSA-VDIM / KT-CWLED-SLB-1-KIT	KTSL-FC2-12V-SM-PIR
6073	Pleasant Hill Middle		-204	12 Wide wrap-1X4-Prismatic-Surface	KT-CWLED44PS-4-8CSA-VDIM / KT-CWLED-SLB-1-KIT	KTSL-FC2-12V-SM-PIR; KTSL-WS1-B-SG/ G2
6074	Pleasant Hill Middle		-205	9 Wide wrap-1X4-Prismatic-Surface	KT-CWLED44PS-4-8CSA-VDIM / KT-CWLED-SLB-1-KIT	KTSL-FC2-12V-SM-PIR; KTSL-WS1-B-SG/ G2
6075	Pleasant Hill Middle		-206	9 Wide wrap-1X4-Prismatic-Surface	KT-CWLED44PS-4-8CSA-VDIM / KT-CWLED-SLB-1-KIT	KTSL-FC2-12V-SM-PIR; KTSL-WS1-B-SG/ G2
6076	Pleasant Hill Middle	- Restroom	3	Wrap-1X4-Prismatic-Surface	(2) KT-LED10T8-48G-840-E & (1) KTLD-2LT8-UV-10C-VDIM	LRF2-OCR2B-P-WH/MRF2-8S-DV-WH/MA-AS-WH
6077	Pleasant Hill Middle	- Restroom	3	Wrap-1X4-Prismatic-Surface	(2) KT-LED10T8-48G-840-E & (1) KTLD-2LT8-UV-10C-VDIM	LRF2-OCR2B-P-WH/MRF2-8S-DV-WH/MA-AS-WH
6078	Pleasant Hill Middle	- Electrical	2	Hat-Medium-Open - no lens-Pendant	KT-LED9A19-O-940	MS-OP56M2-DV-WH
6079	Pleasant Hill Middle	- Custodian	1	Hat-Medium-Open - no lens-Pendant	KT-LED9A19-O-940	MS-OP56M2-DV-WH
6080	Pleasant Hill Middle		-306	9 Wide wrap-1X4-Prismatic-Surface	KT-CWLED44PS-4-8CSA-VDIM / KT-CWLED-SLB-1-KIT	KTSL-FC2-12V-SM-PIR; KTSL-WS1-B-SG/ G2
6081	Pleasant Hill Middle		-305	9 Wide wrap-1X4-Prismatic-Surface	KT-CWLED44PS-4-8CSA-VDIM / KT-CWLED-SLB-1-KIT	KTSL-FC2-12V-SM-PIR; KTSL-WS1-B-SG/ G2
6082	Pleasant Hill Middle		-304	9 Wide wrap-1X4-Prismatic-Surface	KT-CWLED44PS-4-8CSA-VDIM / KT-CWLED-SLB-1-KIT	KTSL-FC2-12V-SM-PIR; KTSL-WS1-B-SG/ G2
6083	Pleasant Hill Middle		-303	9 Wide wrap-1X4-Prismatic-Surface	KT-CWLED44PS-4-8CSA-VDIM / KT-CWLED-SLB-1-KIT	KTSL-FC2-12V-SM-PIR; KTSL-WS1-B-SG/ G2
6084	Pleasant Hill Middle		-302	9 Wide wrap-1X4-Prismatic-Surface	KT-CWLED44PS-4-8CSA-VDIM / KT-CWLED-SLB-1-KIT	KTSL-FC2-12V-SM-PIR; KTSL-WS1-B-SG/ G2
6085	Pleasant Hill Middle		-301	9 Wide wrap-1X4-Prismatic-Surface	KT-CWLED44PS-4-8CSA-VDIM / KT-CWLED-SLB-1-KIT	KTSL-FC2-12V-SM-PIR; KTSL-WS1-B-SG/ G2
6086	Pleasant Hill Middle		-401	3 Wide wrap-1X4-Prismatic-Surface	KT-CWLED44PS-4-8CSA-VDIM / KT-CWLED-SLB-1-KIT	KTSL-FC2-12V-SM-PIR
6087	Pleasant Hill Middle		-402	3 Wide wrap-1X4-Prismatic-Surface	KT-CWLED44PS-4-8CSA-VDIM / KT-CWLED-SLB-1-KIT	KTSL-FC2-12V-SM-PIR

Line	Site	Area	Fixture/Lamp Qty	Existing Fixture/Lamp	Proposed Fixture/lamp	Controls
6088	Pleasant Hill Middle		-403	9 Wide wrap-1X4-Prismatic-Surface	KT-CWLED44PS-4-8CSA-VDIM / KT-CWLED-SLB-1-KIT	KTSL-FC2-12V-SM-PIR; KTSL-WS1-B-SG/ G2
6089	Pleasant Hill Middle		-403	9 Wide wrap-1X4-Prismatic-Surface	KT-CWLED44PS-4-8CSA-VDIM / KT-CWLED-SLB-1-KIT	KTSL-FC2-12V-SM-PIR; KTSL-WS1-B-SG/ G2
6090	Pleasant Hill Middle		-405	9 Wide wrap-1X4-Prismatic-Surface	KT-CWLED44PS-4-8CSA-VDIM / KT-CWLED-SLB-1-KIT	KTSL-FC2-12V-SM-PIR; KTSL-WS1-B-SG/ G2
6091	Pleasant Hill Middle		-406	9 Wide wrap-1X4-Prismatic-Surface	KT-CWLED44PS-4-8CSA-VDIM / KT-CWLED-SLB-1-KIT	KTSL-FC2-12V-SM-PIR; KTSL-WS1-B-SG/ G2
6092	Pleasant Hill Middle		-407	6 Direct/Indirect-1X8-Prismatic-Pendant	(2) LED36T8/G/8/840 & (1) LED36T8/DR/D2L	FCIS-010; P12-3BRL-XXX-L01/PICO-WBX-ADAPT/CW-2-WH; LRF2-OCR2B-P-WH/LRF2-DCRB-WH
6093	Pleasant Hill Middle		-408	6 Direct/Indirect-1X8-Prismatic-Pendant	(2) LED36T8/G/8/840 & (1) LED36T8/DR/D2L	FCIS-010; P12-3BRL-XXX-L01/PICO-WBX-ADAPT/CW-2-WH; LRF2-OCR2B-P-WH/LRF2-DCRB-WH
6094	Pleasant Hill Middle		-408	6 Direct/Indirect-1X8-Prismatic-Pendant	(2) LED36T8/G/8/840 & (1) LED36T8/DR/D2L	FCIS-010; P12-3BRL-XXX-L01/PICO-WBX-ADAPT/CW-2-WH; LRF2-OCR2B-P-WH/LRF2-DCRB-WH
6095	Pleasant Hill Middle		-505	9 Direct/Indirect-1X8-Prismatic-Pendant	(2) LED36T8/G/8/840 & (1) LED36T8/DR/D2L	FCIS-010; P12-3BRL-XXX-L01/PICO-WBX-ADAPT/CW-2-WH; LRF2-OCR2B-P-WH/LRF2-DCRB-WH
6096	Pleasant Hill Middle		-504	12 Direct/Indirect-1X8-Prismatic-Pendant	(2) LED36T8/G/8/840 & (1) LED36T8/DR/D2L	FCIS-010; P12-3BRL-XXX-L01/PICO-WBX-ADAPT/CW-2-WH; LRF2-OCR2B-P-WH/LRF2-DCRB-WH
6097	Pleasant Hill Middle	- 504A		2 Wide wrap-1X4-Prismatic-Surface	KT-CWLED44PS-4-8CSA-VDIM / KT-CWLED-SLB-1-KIT	KTSL-FC2-12V-SM-PIR; KTSL-WS1-B-SG/ G2
6098	Pleasant Hill Middle	- 503A		1 Wide wrap-1X4-Prismatic-Surface	KT-CWLED44PS-4-8CSA-VDIM / KT-CWLED-SLB-1-KIT	KTSL-FC2-12V-SM-PIR
6099	Pleasant Hill Middle		-503	9 Wide wrap-1X4-Prismatic-Surface	KT-CWLED44PS-4-8CSA-VDIM / KT-CWLED-SLB-1-KIT	KTSL-FC2-12V-SM-PIR; KTSL-WS1-B-SG/ G2
6100	Pleasant Hill Middle		-502	12 Wide wrap-1X4-Prismatic-Surface	KT-CWLED44PS-4-8CSA-VDIM / KT-CWLED-SLB-1-KIT	KTSL-FC2-12V-SM-PIR; KTSL-WS1-B-SG/ G2
6101	Pleasant Hill Middle		-502	6 Wrap-1X4-Prismatic-Surface	KT-CWLED44PS-4-8CSA-VDIM / KT-CWLED-SLB-1-KIT	KTSL-FC2-12V-SM-PIR; KTSL-WS1-B-SG/ G2
6102	Pleasant Hill Middle		-502	3 Wall wash-1X4-Open - no lens-Wall	(1) KT-LED10T8-48G-840-E & (1) KTLD-2LT8-UV-10C-VDIM	LRF2-OCR2B-P-WH/MRF2-8S-DV-WH
6103	Pleasant Hill Middle	- Restroom		3 Wrap-1X4-Prismatic-Surface	(2) KT-LED10T8-48G-840-E & (1) KTLD-2LT8-UV-10C-VDIM	LRF2-OCR2B-P-WH/MRF2-8S-DV-WH/MA-AS-WH
6104	Pleasant Hill Middle	- Restroom		3 Wrap-1X4-Prismatic-Surface	(2) KT-LED10T8-48G-840-E & (1) KTLD-2LT8-UV-10C-VDIM	LRF2-OCR2B-P-WH/MRF2-8S-DV-WH/MA-AS-WH
6105	Pleasant Hill Middle	- Custodian		1 Hat-Medium-Open - no lens-Pendant	KT-LED9A19-O-940	MS-OP56M2-DV-WH
6106	Pleasant Hill Middle	- Electrical		2 Hat-Medium-Open - no lens-Pendant	KT-LED9A19-O-940	MS-OP56M2-DV-WH
6107	Pleasant Hill Middle		-601	9 Direct/Indirect-1X8-Prismatic-Pendant	(2) LED36T8/G/8/840 & (1) LED36T8/DR/D2L	FCIS-010; P12-3BRL-XXX-L01/PICO-WBX-ADAPT/CW-2-WH; LRF2-OCR2B-P-WH/LRF2-DCRB-WH
6108	Pleasant Hill Middle	- Storage		1 Wrap-1X4-Prismatic-Surface	(2) KT-LED10T8-48G-840-E & (1) KTLD-2LT8-UV-10C-VDIM	MS-OP56M2-DV-WH
6109	Pleasant Hill Middle		-602	6 Direct/Indirect-1X8-Prismatic-Pendant	(2) LED36T8/G/8/840 & (1) LED36T8/DR/D2L	FCIS-010; P12-3BRL-XXX-L01/PICO-WBX-ADAPT/CW-2-WH; LRF2-OCR2B-P-WH/LRF2-DCRB-WH
6110	Pleasant Hill Middle	- Entry		1 Wrap-1X8-Prismatic-Surface	KT-CWLED44PS-4-8CSA-VDIM / KT-CWLED-SLB-1-KIT (CR)	KTSL-FC2-12V-SM-PIR
6111	Pleasant Hill Middle	- Storage		2 Box wrap-1X8-Prismatic-Surface	KT-CWLED44PS-4-8CSA-VDIM / KT-CWLED-SLB-1-KIT (CR)	KTSL-FC2-12V-SM-PIR
6112	Pleasant Hill Middle	- Entry		1 Drum-Plug-in 4 Pin-Prismatic-Surface	LEDFLUSHDRM020D95C315INWHM	MS-OP56M2-DV-WH
6113	Pleasant Hill Middle	- Storage		2 Box wrap-1X8-Prismatic-Surface	KT-CWLED44PS-4-8CSA-VDIM / KT-CWLED-SLB-1-KIT (CR)	KTSL-FC2-12V-SM-PIR
6114	Pleasant Hill Middle	- Private office		4 Wrap-1X8-Prismatic-Surface	KT-CWLED44PS-4-8CSA-VDIM / KT-CWLED-SLB-1-KIT (CR)	KTSL-FC2-12V-SM-PIR; KTSL-WS1-B-SG/ G2
6115	Pleasant Hill Middle		-603	13 Direct/Indirect-1X8-Prismatic-Pendant	(2) LED36T8/G/8/840 & (1) LED36T8/DR/D2L	FCIS-010; P12-3BRL-XXX-L01/PICO-WBX-ADAPT/CW-2-WH; LRF2-OCR2B-P-WH/LRF2-DCRB-WH
6116	Pleasant Hill Middle	- 603E		1 Drum-Plug-in 4 Pin-Prismatic-Surface	LEDFLUSHDRM020D95C315INWHM	MS-OP56M2-DV-WH
6117	Pleasant Hill Middle	- 603D		1 Saturn ring-Medium-Open - no lens-Pendant	KT-LED35A25-O-E26-850	MS-OP56M2-DV-WH
6118	Pleasant Hill Middle	- Entry		1 Drum-Plug-in 4 Pin-Prismatic-Surface	LEDFLUSHDRM020D95C315INWHM	NA
6119	Pleasant Hill Middle	- Entry		1 2X2-Box-Prismatic-Recessed	KT-RKIT24PS-22DB-8CSA-VDIM	KTSL-FC2-12V-SM-PIR
6120	Pleasant Hill Middle		-604	8 Troffer-2X4-Prismatic-Recessed	KT-RKIT30PS-24DB-8CSA-VDIM	KTSL-FC2-12V-SM-PIR; KTSL-WS1-B-SG/ G2
6121	Pleasant Hill Middle	- 604A		1 Drum-Plug-in 4 Pin-Prismatic-Surface	LEDFLUSHDRM020D95C315INWHM	MS-OP56M2-DV-WH
6122	Pleasant Hill Middle	- 604B		1 Drum-Plug-in 4 Pin-Prismatic-Surface	LEDFLUSHDRM020D95C315INWHM	MS-OP56M2-DV-WH
6123	Pleasant Hill Middle	- 604C		2 Drum-Medium-Prismatic-Surface	KT-LED9A19-O-940	MS-OP56M2-DV-WH
6124	Pleasant Hill Middle	- 605A		3 Drum-Medium-Prismatic-Surface	KT-LED9A19-O-940	NA
6125	Pleasant Hill Middle	- 605A		1 Wrap-1X4-Prismatic-Surface	KT-CWLED44PS-4-8CSA-VDIM / KT-CWLED-SLB-1-KIT	KTSL-FC2-12V-SM-PIR
6126	Pleasant Hill Middle		-605	12 Troffer-2X4-Prismatic-Surface	KT-CBLED30PS-24B-8CSA-VDIM / KT-CBLED-SM-24-KIT	KTSL-FC2-12V-SM-PIR; KTSL-WS1-B-SG/ G2
6127	Pleasant Hill Middle	- 605 stage		9 Troffer-2X4-Prismatic-Surface	KT-CBLED30PS-24B-8CSA-VDIM / KT-CBLED-SM-24-KIT	KTSL-FC2-12V-SM-PIR; KTSL-WS1-B-SG/ G2
6128	Pleasant Hill Middle	- Electrical locked		1 Drum-Medium-Prismatic-Surface	KT-LED9A19-O-940	MS-OP56M2-DV-WH
6129	Pleasant Hill Middle	- Stage stair		1 Drum-Medium-Glass-Surface	KT-LED9A19-O-940	MS-OP56M2-DV-WH
6130	Pleasant Hill Middle	- Stage dressing room storage		3 Drum-Medium-Glass-Surface	KT-LED9A19-O-940	MS-OP56M2-DV-WH
6131	Pleasant Hill Middle	- Stage dressing room storage		2 Vanity-1X4-Missing-Wall	(2) KT-LED10T8-48G-840-E & (1) KTLD-2LT8-UV-10C-VDIM	MS-OP56M2-DV-WH
6132	Pleasant Hill Middle	- Restroom		3 Wrap-1X4-Prismatic-Surface	(2) KT-LED10T8-48G-840-E & (1) KTLD-2LT8-UV-10C-VDIM	LRF2-OCR2B-P-WH/MRF2-8S-DV-WH/MA-AS-WH
6133	Pleasant Hill Middle	- Restroom		1 Drum-Plug-in 4 Pin-Prismatic-Surface	LEDFLUSHDRM020D95C315INWHM	NA

Line	Site	Area	Fixture/Lamp Qty	Existing Fixture/Lamp	Proposed Fixture/lamp	Controls
6134	Pleasant Hill Middle	- Restroom	3	Wrap-1X4-Prismatic-Surface	(2) KT-LED10T8-48G-840-E & (1) KTLD-2LT8-UV-10C-VDIM	LRF2-OCR2B-P-WH/MRF2-8S-DV-WH/MA-AS-WH
6135	Pleasant Hill Middle	- Restroom	1	Drum-Plug-in 4 Pin-Prismatic-Surface	LEDFLUSHDRM020D9SC315INWHM	NA
6136	Pleasant Hill Middle	- Restroom	3	Wrap-1X4-Prismatic-Surface	(2) KT-LED10T8-48G-840-E & (1) KTLD-2LT8-UV-10C-VDIM	LRF2-OCR2B-P-WH/MRF2-8S-DV-WH/MA-AS-WH
6137	Pleasant Hill Middle	- Restroom	4	Wrap-1X4-Prismatic-Surface	(2) KT-LED10T8-48G-840-E & (1) KTLD-2LT8-UV-10C-VDIM	LRF2-OCR2B-P-WH/MRF2-8S-DV-WH/MA-AS-WH
6138	Pleasant Hill Middle	- Custodian	1	Hat-Medium-Open - no lens-Pendant	KT-LED9A19-O-940	MS-OP56M2-DV-WH
6139	Pleasant Hill Middle		-701	Wide wrap-1X4-Prismatic-Surface	KT-CWLED44PS-4-8CSA-VDIM / KT-CWLED-SLB-1-KIT	KTSL-FC2-12V-SM-PIR; KTSL-WS1-B-SG/ G2
6140	Pleasant Hill Middle		-702	Wide wrap-1X4-Prismatic-Surface	KT-CWLED44PS-4-8CSA-VDIM / KT-CWLED-SLB-1-KIT	KTSL-FC2-12V-SM-PIR; KTSL-WS1-B-SG/ G2
6141	Pleasant Hill Middle		-703	Wide wrap-1X4-Prismatic-Surface	KT-CWLED44PS-4-8CSA-VDIM / KT-CWLED-SLB-1-KIT	KTSL-FC2-12V-SM-PIR; KTSL-WS1-B-SG/ G2
6142	Pleasant Hill Middle		-704	Wide wrap-1X4-Prismatic-Surface	KT-CWLED44PS-4-8CSA-VDIM / KT-CWLED-SLB-1-KIT	KTSL-FC2-12V-SM-PIR; KTSL-WS1-B-SG/ G2
6143	Pleasant Hill Middle		-705	Wide wrap-1X4-Prismatic-Surface	KT-CWLED44PS-4-8CSA-VDIM / KT-CWLED-SLB-1-KIT	KTSL-FC2-12V-SM-PIR; KTSL-WS1-B-SG/ G2
6144	Pleasant Hill Middle		-307	Direct/Indirect-1X8-Prismatic-Pendant	(2) LED36T8/G/8/840 & (1) LED36T8/DR/D2L	FCIS-010; PJ2-3BRL-XXX-L01/PICO-WBX-ADAPT/CW-2-WH; LRF2-OCR2B-P-WH/LRF2-DCRB-WH
6145	Pleasant Hill Middle		-308	Wide wrap-1X4-Prismatic-Surface	KT-CWLED44PS-4-8CSA-VDIM / KT-CWLED-SLB-1-KIT	KTSL-FC2-12V-SM-PIR; KTSL-WS1-B-SG/ G2
6146	Pleasant Hill Middle		-309	Wide wrap-1X4-Prismatic-Surface	KT-CWLED44PS-4-8CSA-VDIM / KT-CWLED-SLB-1-KIT	KTSL-FC2-12V-SM-PIR; KTSL-WS1-B-SG/ G2
6147	Pleasant Hill Middle		-310	Wide wrap-1X4-Prismatic-Surface	KT-CWLED44PS-4-8CSA-VDIM / KT-CWLED-SLB-1-KIT	KTSL-FC2-12V-SM-PIR; KTSL-WS1-B-SG/ G2
6148	Pleasant Hill Middle		-311	Wide wrap-1X4-Prismatic-Surface	KT-CWLED44PS-4-8CSA-VDIM / KT-CWLED-SLB-1-KIT	KTSL-FC2-12V-SM-PIR; KTSL-WS1-B-SG/ G2
6149	Pleasant Hill Middle		-311	Wide wrap-1X4-Prismatic-Surface	KT-CWLED44PS-4-8CSA-VDIM / KT-CWLED-SLB-1-KIT	KTSL-FC2-12V-SM-PIR; KTSL-WS1-B-SG/ G2
6150	Pleasant Hill Middle		-411	Direct/Indirect-1X8-Louvre-I/O suspended	(2) KT-LED10T8-48G-840-E & (1) KTLD-2LT8-UV-10C-VDIM	FCIS-010; PJ2-3BRL-XXX-L01/PICO-WBX-ADAPT/CW-2-WH; LRF2-OCR2B-P-WH/LRF2-DCRB-WH
6151	Pleasant Hill Middle		-411	6-in Can-Plug-in 4 Pin-Open - no lens-Recessed	KT-RDLED18PS-6A-8CSG-VDIM	KTSL-FC1-UV-KO; KTSL-FC1-UV-KO-PIR
6152	Pleasant Hill Middle	- restroom	1	Square -Medium-Clear-Recessed	NOT IN SCOPE	NA
6153	Pleasant Hill Middle		-410	Direct/Indirect-12 foot-Louvre-I/O suspended	(2) KT-LED10T8-48G-840-E & (1) KTLD-2LT8-UV-10C-VDIM	FCIS-010; PJ2-3BRL-XXX-L01/PICO-WBX-ADAPT/CW-2-WH; LRF2-OCR2B-P-WH/LRF2-DCRB-WH
6154	Pleasant Hill Middle		-410	Direct/Indirect-1X8-Louvre-I/O suspended	(2) KT-LED10T8-48G-840-E & (1) KTLD-2LT8-UV-10C-VDIM	FCIS-010; PJ2-3BRL-XXX-L01/PICO-WBX-ADAPT/CW-2-WH; LRF2-OCR2B-P-WH/LRF2-DCRB-WH
6155	Pleasant Hill Middle		-410	Troffer-1X4-Prismatic-Recessed	KT-CBLED35PS-14B-8CSA-VDIM / KT-CBLED-RMF-14-KIT	KTSL-FC2-12V-SM-PIR; KTSL-WS1-B-SG/ G2
6156	Pleasant Hill Middle	- Restroom	1	Troffer-1X4-Prismatic-Recessed	KT-CBLED35PS-14B-8CSA-VDIM / KT-CBLED-RMF-14-KIT	KTSL-FC2-12V-SM-PIR
6157	Pleasant Hill Middle	- Restroom	1	Troffer-1X4-Prismatic-Recessed	KT-CBLED35PS-14B-8CSA-VDIM / KT-CBLED-RMF-14-KIT	KTSL-FC2-12V-SM-PIR
6158	Pleasant Hill Middle	- Storage	3	Troffer-1X4-Prismatic-Recessed	KT-CBLED35PS-14B-8CSA-VDIM / KT-CBLED-RMF-14-KIT	KTSL-FC2-12V-SM-PIR
6159	Pleasant Hill Middle	-409A	2	I/O Recessed -1X4-Prismatic-Recessed	KT-CBLED35PS-14B-8CSA-VDIM / KT-CBLED-RMF-14-KIT	KTSL-FC2-12V-SM-PIR
6160	Pleasant Hill Middle		-409	Direct/Indirect-12 foot-Louvre-I/O suspended	(2) KT-LED10T8-48G-840-E & (1) KTLD-2LT8-UV-10C-VDIM	FCIS-010; PJ2-3BRL-XXX-L01/PICO-WBX-ADAPT/CW-2-WH; LRF2-OCR2B-P-WH/LRF2-DCRB-WH
6161	Pleasant Hill Middle		-409	Direct/Indirect-1X8-Louvre-I/O suspended	(2) KT-LED10T8-48G-840-E & (1) KTLD-2LT8-UV-10C-VDIM	FCIS-010; PJ2-3BRL-XXX-L01/PICO-WBX-ADAPT/CW-2-WH; LRF2-OCR2B-P-WH/LRF2-DCRB-WH
6162	Pleasant Hill Middle		-409	Troffer-1X4-Prismatic-Recessed	KT-CBLED35PS-14B-8CSA-VDIM / KT-CBLED-RMF-14-KIT	KTSL-FC2-12V-SM-PIR; KTSL-WS1-B-SG/ G2
6163	Pleasant Hill Middle	- S2	8	Direct/Indirect-12 foot-Louvre-I/O suspended	(3) KT-LED10T8-48G-840-E & (1) KTLD-4LT8-UV-12C-VDIM	FCIS-010; PJ2-3BRL-XXX-L01/PICO-WBX-ADAPT/CW-2-WH; LRF2-OCR2B-P-WH/LRF2-DCRB-WH
6164	Pleasant Hill Middle	- S1A	4	Direct/Indirect-1X8-Louvre-I/O suspended	(2) KT-LED10T8-48G-840-E & (1) KTLD-2LT8-UV-10C-VDIM	FCIS-010; PJ2-3BRL-XXX-L01/PICO-WBX-ADAPT/CW-2-WH; LRF2-OCR2B-P-WH/LRF2-DCRB-WH
6165	Pleasant Hill Middle	- S1	8	Direct/Indirect-12 foot-Louvre-I/O suspended	(3) KT-LED10T8-48G-840-E & (1) KTLD-4LT8-UV-12C-VDIM	FCIS-010; PJ2-3BRL-XXX-L01/PICO-WBX-ADAPT/CW-2-WH; LRF2-OCR2B-P-WH/LRF2-DCRB-WH
6166	Pleasant Hill Middle	- Storage	30	Vapor jar-Medium-Frosted-Pendant	KT-LED9A19-O-940	NA
6167	Pleasant Hill Middle	- Storage / boys shower	2	Vandal wrap-1X4-Prismatic-Surface	KT-CWLED44PS-4-8CSA-VDIM / KT-CWLED-SLB-1-KIT	KTSL-FC2-12V-SM-PIR
6168	Pleasant Hill Middle	- Classroom / remodeled section of boys shower building	35	Direct narrow box-1X8-Parabolic-Pendant	(4) KT-LED10T8-48G-840-E & (1) KTLD-4LT8-UV-10C-VDIM	NA
6169	Pleasant Hill Middle	- Private office	2	Troffer-2X4-Parabolic-Recessed	KT-RKIT30PS-24DB-8CSA-VDIM	KTSL-FC2-12V-SM-PIR; KTSL-WS1-B-SG/ G2
6170	Pleasant Hill Middle	- IDF	1	Troffer-2X4-Parabolic-I/O Recessed	KT-RKIT30PS-24DB-8CSA-VDIM	KTSL-FC2-12V-SM-PIR
6171	Pleasant Hill Middle	- IDF	1	Troffer-2X4-Parabolic-I/O Recessed bbup	KT-RKIT30PS-24DB-8CSA-VDIM / KT-EMRG-LED-5C-500	KTSL-FC2-12V-SM-PIR
6172	Pleasant Hill Middle	- Storage	4	Troffer-2X4-Prismatic-Recessed	KT-RKIT30PS-24DB-8CSA-VDIM	KTSL-FC2-12V-SM-PIR
6173	Pleasant Hill Middle	- Hallway	3	Troffer-2X4-Prismatic-Recessed	KT-RKIT30PS-24DB-8CSA-VDIM	KTSL-FC2-12V-SM-PIR
6174	Pleasant Hill Middle	- Restroom	1	Vandal wrap-1X4-Prismatic-Surface	KT-CBLED35PS-14B-8CSA-VDIM / KT-CBLED-RMF-14-KIT	KTSL-FC2-12V-SM-PIR
6175	Pleasant Hill Middle	- Restroom	1	Vandal wrap-1X4-Prismatic-Surface	KT-CBLED35PS-14B-8CSA-VDIM / KT-CBLED-RMF-14-KIT	KTSL-FC2-12V-SM-PIR
6176	Pleasant Hill Middle	- Restroom	1	Vandal wrap-1X4-Prismatic-Surface	KT-CBLED35PS-14B-8CSA-VDIM / KT-CBLED-RMF-14-KIT	KTSL-FC2-12V-SM-PIR
6177	Pleasant Hill Middle	- Restroom	1	Vandal wrap-1X4-Prismatic-Surface	KT-CBLED35PS-14B-8CSA-VDIM / KT-CBLED-RMF-14-KIT	KTSL-FC2-12V-SM-PIR

Line	Site	Area	Fixture/Lamp Qty	Existing Fixture/Lamp	Proposed Fixture/lamp	Controls
6178	Pleasant Hill Middle	- Private office	2	Troffer-2X4-Parabolic-Recessed	KT-RKIT30PS-24DB-8CSA-VDIM	KTSL-FC2-12V-SM-PIR; KTSL-WS1-B-SG/ G2
6179	Pleasant Hill Middle	- Private office	4	Troffer-2X4-Parabolic-Recessed	KT-RKIT30PS-24DB-8CSA-VDIM	KTSL-FC2-12V-SM-PIR; KTSL-WS1-B-SG/ G2
6180	Pleasant Hill Middle	- Open office	7	Troffer-2X4-Parabolic-Recessed	KT-RKIT30PS-24DB-8CSA-VDIM	KTSL-FC2-12V-SM-PIR; KTSL-WS1-B-SG/ G2
6181	Pleasant Hill Middle	- Electrical	2	Wrap-1X4-Prismatic-Surface	(2) KT-LED10T8-48G-840-E & (1) KTLD-2LT8-UV-10C-VDIM	MS-OP56M2-DV-WH
6182	Pleasant Hill Middle	- Private office locked	4	Troffer-2X4-Parabolic-Recessed	KT-RKIT30PS-24DB-8CSA-VDIM	KTSL-FC2-12V-SM-PIR; KTSL-WS1-B-SG/ G2
6183	Pleasant Hill Middle	- Private office locked	4	Troffer-2X4-Parabolic-Recessed	KT-RKIT30PS-24DB-8CSA-VDIM	KTSL-FC2-12V-SM-PIR; KTSL-WS1-B-SG/ G2
6184	Pleasant Hill Middle	- Boys Gym	48	Highbay-Mogul-Wire Guard-Pendant	KT-RHLED200-14C-840-VDIM-P/G2	KTS-PIR3-12V-PKO /B
6185	Pleasant Hill Middle	- Girls Gym	28	Highbay-Mogul-Wire Guard-Pendant	KT-RHLED200-14C-840-VDIM-P/G2	KTS-PIR3-12V-PKO /B
6186	Pleasant Hill Middle	- Locker hallway	6	Vandal wrap-1X4-Prismatic-Bbup CFL night light Surface	KT-CWLED44PS-4-8CSA-VDIM / KT-EMRG-LED-5C-500	KTSL-FC2-12V-SM-PIR
6187	Pleasant Hill Middle	- Boys restroom	1	Wrap-1X4-Prismatic-Surface	(2) KT-LED10T8-48G-840-E & (1) KTLD-2LT8-UV-10C-VDIM	LRF2-OCR2B-P-WH/MRF2-8S-DV-WH/MA-AS-WH
6188	Pleasant Hill Middle	- Boys lockers	13	Vandal wrap-1X4-Prismatic-Surface	KT-CWLED44PS-4-8CSA-VDIM / KT-CWLED-SLB-1-KIT	KTSL-FC2-12V-SM-PIR
6189	Pleasant Hill Middle	- Boys lockers	4	Vandal wrap-1X4-Prismatic-Bbup CFL night light Surface	KT-CWLED44PS-4-8CSA-VDIM / KT-EMRG-LED-5C-500	KTSL-FC2-12V-SM-PIR
6190	Pleasant Hill Middle	- Community room kitchen hall	1	Square -Medium-Frosted-Recessed	NOT IN SCOPE	NA
6191	Pleasant Hill Middle	- Restroom	1	Drum-Medium-Missing-Surface	NOT IN SCOPE	NA
6192	Pleasant Hill Middle	- Custodian	1	Drum-Medium-Missing-Surface	NOT IN SCOPE	NA
6193	Pleasant Hill Middle	- Office	2	Vandal wrap-1X4-Prismatic-Surface	KT-CWLED44PS-4-8CSA-VDIM / KT-CWLED-SLB-1-KIT	KTSL-FC2-12V-SM-PIR; KTSL-WS1-B-SG/ G2
6194	Pleasant Hill Middle	- Office	1	Vandal wrap-1X4-Prismatic-Surface	KT-CWLED44PS-4-8CSA-VDIM / KT-CWLED-SLB-1-KIT	KTSL-FC2-12V-SM-PIR; KTSL-WS1-B-SG/ G2
6195	Pleasant Hill Middle	- Office	1	Drum-Plug-in 2 Pin-Frosted-Surface	LEDFLUSHDRM020D9SC315INWHM	MS-OP56M2-DV-WH
6196	Pleasant Hill Middle	- restroom	1	Vandal wrap-1X4-Prismatic-Surface	KT-CBLED35PS-14B-8CSA-VDIM / KT-CBLED-RMF-14-KIT	KTSL-FC2-12V-SM-PIR
6197	Pleasant Hill Middle	- Office	2	Vandal wrap-1X4-Prismatic-Surface	KT-CWLED44PS-4-8CSA-VDIM / KT-CWLED-SLB-1-KIT	KTSL-FC2-12V-SM-PIR; KTSL-WS1-B-SG/ G2
6198	Pleasant Hill Middle	- Storage	1	Drum-Plug-in 2 Pin-Frosted-Surface	LEDFLUSHDRM020D9SC315INWHM	MS-OP56M2-DV-WH
6199	Pleasant Hill Middle	- Storage	1	Drum-Plug-in 2 Pin-Frosted-Surface	LEDFLUSHDRM020D9SC315INWHM	MS-OP56M2-DV-WH
6200	Pleasant Hill Middle	- Storage	1	Drum-Plug-in 2 Pin-Frosted-Surface	LEDFLUSHDRM020D9SC315INWHM	MS-OP56M2-DV-WH
6201	Pleasant Hill Middle	- Storage	1	Drum-Plug-in 2 Pin-Frosted-Surface	LEDFLUSHDRM020D9SC315INWHM	MS-OP56M2-DV-WH
6202	Pleasant Hill Middle	- Girls lockers	13	Vandal wrap-1X4-Prismatic-Surface	KT-CWLED44PS-4-8CSA-VDIM / KT-CWLED-SLB-1-KIT	KTSL-FC2-12V-SM-PIR
6203	Pleasant Hill Middle	- Girls lockers	4	Vandal wrap-1X4-Prismatic-Bbup CFL night light Surface	KT-CWLED44PS-4-8CSA-VDIM / KT-EMRG-LED-5C-500	KTSL-FC2-12V-SM-PIR
6204	Pleasant Hill Middle	- Office	2	Vandal wrap-1X4-Prismatic-Surface	KT-CWLED44PS-4-8CSA-VDIM / KT-CWLED-SLB-1-KIT	KTSL-FC2-12V-SM-PIR; KTSL-WS1-B-SG/ G2
6205	Pleasant Hill Middle	- Office	1	Drum-Plug-in 2 Pin-Frosted-Surface	LEDFLUSHDRM020D9SC315INWHM	MS-OP56M2-DV-WH
6206	Pleasant Hill Middle	- restroom	1	Vandal wrap-1X4-Prismatic-Surface	KT-CBLED35PS-14B-8CSA-VDIM / KT-CBLED-RMF-14-KIT	KTSL-FC2-12V-SM-PIR
6207	Pleasant Hill Middle	- Office	2	Vandal wrap-1X4-Prismatic-Surface	KT-CWLED44PS-4-8CSA-VDIM / KT-CWLED-SLB-1-KIT	KTSL-FC2-12V-SM-PIR; KTSL-WS1-B-SG/ G2
6208	Pleasant Hill Middle	- Mechanical	6	Box wrap-1X8-Open - no lens-Surface	KT-CWLED44PS-4-8CSA-VDIM / KT-CWLED-SLB-1-KIT (CR)	KTSL-FC2-12V-SM-PIR
6209	Pleasant Hill Middle	- Room	12	Troffer-2X4-Prismatic-Recessed	KT-RKIT30PS-24DB-8CSA-VDIM	KTSL-FC2-12V-SM-PIR; KTSL-WS1-B-SG/ G2
6210	Pleasant Hill Middle	- Room	1	Wrap-1X4-Prismatic-Surface	KT-CWLED44PS-4-8CSA-VDIM / KT-CWLED-SLB-1-KIT	KTSL-FC2-12V-SM-PIR
6211	Pleasant Hill Middle	- Private office	1	Wrap-1X4-Prismatic-Surface	KT-CWLED44PS-4-8CSA-VDIM / KT-CWLED-SLB-1-KIT	KTSL-FC2-12V-SM-PIR; KTSL-WS1-B-SG/ G2
6212	Pleasant Hill Middle	- Admin electrical	1	Porcelain-Medium-Open - no lens-Wall	NOT IN SCOPE	NA
6213	Pleasant Hill Middle	- Private office	1	Wrap-1X4-Prismatic-Surface	KT-CWLED44PS-4-8CSA-VDIM / KT-CWLED-SLB-1-KIT	KTSL-FC2-12V-SM-PIR; KTSL-WS1-B-SG/ G2
6214	Pleasant Hill Middle	- 102 canopy walkway	8	Square -Medium-Clear-Recessed	NOT IN SCOPE	NA
6215	Pleasant Hill Middle	- 201 canopy walkway	3	Square -Medium-Clear-Recessed	NOT IN SCOPE	NA
6216	Pleasant Hill Middle	- 102 canopy walkway	1	Square -Medium-Clear-Recessed	NOT IN SCOPE	NA
6217	Pleasant Hill Middle	- 102 canopy walkway	2	Square -Medium-Clear-Recessed	NOT IN SCOPE	NA
6218	Pleasant Hill Middle	- Private office	1	Wrap-1X4-Prismatic-Surface	KT-CWLED44PS-4-8CSA-VDIM / KT-CWLED-SLB-1-KIT	KTSL-FC2-12V-SM-PIR; KTSL-WS1-B-SG/ G2
6219	Pleasant Hill Middle	- 102 canopy walkway	3	Square -Medium-Clear-Recessed	NOT IN SCOPE	NA
6220	Pleasant Hill Middle	- lounge	8	Wrap-1X4-Prismatic-Surface	KT-CWLED44PS-4-8CSA-VDIM / KT-CWLED-SLB-1-KIT	KTSL-FC2-12V-SM-PIR; KTSL-WS1-B-SG/ G2
6221	Pleasant Hill Middle	- 104 canopy walkway	5	Square -Medium-Clear-Recessed	NOT IN SCOPE	NA
6222	Pleasant Hill Middle	- 107 toward parking	1	Wallpack-Mogul-Prismatic-Wall	NOT IN SCOPE	NA
6223	Pleasant Hill Middle	- Copy room	2	Wrap-1X4-Prismatic-Surface	(4) KT-LED10T8-48G-840-E & (1) KTLD-4LT8-UV-10C-VDIM	MS-OP56-DDV-WH
6224	Pleasant Hill Middle	-	-209	Lowbay-Mogul-Prismatic-Pendant	KT-RHLED150-12C-840-VDIM-P/G2	KTS-PIR3-12V-PKO /B
6225	Pleasant Hill Middle	- Storage	1	Wrap-1X4-Prismatic-Surface	(2) KT-LED10T8-48G-840-E & (1) KTLD-2LT8-UV-10C-VDIM	MS-OP56M2-DV-WH
6226	Pleasant Hill Middle	- Storage	2	Wrap-1X4-Prismatic-Surface	(4) KT-LED10T8-48G-840-E & (1) KTLD-4LT8-UV-10C-VDIM	MS-OP56-DDV-WH

Line	Site	Area	Fixture/Lamp Qty	Existing Fixture/Lamp	Proposed Fixture/lamp	Controls
6227	Pleasant Hill Middle	- Storage	2	Square-Medium-Frosted-Recessed	KT-LED9A19-O-940	MS-OPS6M2-DV-WH
6228	Pleasant Hill Middle	- 113 canopy walkway	3	Square -Medium-Clear-Recessed	NOT IN SCOPE	NA
6229	Pleasant Hill Middle	- 208 canopy walkway	9	Square -Medium-Clear-Recessed	NOT IN SCOPE	NA
6230	Pleasant Hill Middle	- 208 toward walkway	1	Wallpack-LED-Prismatic-Wall	NOT IN SCOPE	NA
6231	Pleasant Hill Middle	- 105 canopy walkway	12	Square -Medium-Clear-Recessed	NOT IN SCOPE	NA
6232	Pleasant Hill Middle	- 204 canopy walkway	6	Square -Medium-Clear-Recessed	NOT IN SCOPE	NA
6233	Pleasant Hill Middle	- 201 canopy walkway	8	Square -Medium-Clear-Recessed	NOT IN SCOPE	NA
6234	Pleasant Hill Middle	- 201 canopy walkway	1	Square -Medium-Clear-Recessed	NOT IN SCOPE	NA
6235	Pleasant Hill Middle	- 208 woodshop	18	Lowbay-Mogul-Prismatic-Pendant	KT-RHLED150-12C-840-VDIM-P/G2	KTS-PIR3-12V-PKO /B
6236	Pleasant Hill Middle	- Main office canopy walkway	1	Canopy square -Mogul-Prismatic-Surface	NOT IN SCOPE	NA
6237	Pleasant Hill Middle	- Main office canopy walkway	3	Square -Medium-Clear-Recessed	NOT IN SCOPE	NA
6238	Pleasant Hill Middle	- 304 canopy walkway	5	Square -Medium-Clear-Recessed	NOT IN SCOPE	NA
6239	Pleasant Hill Middle	- 309 canopy walkway	5	Square -Medium-Clear-Recessed	NOT IN SCOPE	NA
6240	Pleasant Hill Middle	- 208 canopy walkway	12	Square -Medium-Clear-Recessed	NOT IN SCOPE	NA
6241	Pleasant Hill Middle	- 210 canopy walkway	2	Square -Medium-Clear-Recessed	NOT IN SCOPE	NA
6242	Pleasant Hill Middle	- 208 woodshop	3	Box wrap-1X8-Prismatic-Surface	KT-CWLED44PS-4-8CSA-VDIM / KT-CWLED-SLB-1-KIT (CR)	KTSL-FC2-12V-SM-PIR; KTSL-WS1-B-SG/ G2
6243	Pleasant Hill Middle	- 309 canopy walkway	12	Square -Medium-Clear-Recessed	NOT IN SCOPE	NA
6244	Pleasant Hill Middle	- 411 above door	1	Wallpack-Medium-Prismatic-Wall	NOT IN SCOPE	NA
6245	Pleasant Hill Middle	- 208 woodshop	1	Industrial Strip-1X4-Open - no lens-Surface	(2) KT-LED10T8-48G-840-E & (1) KTLD-2LT8-UV-10C-VDIM	LRF2-OCR2B-P-WH/MRF2-8S-DV-WH
6246	Pleasant Hill Middle	- 304 canopy walkway	12	Square -Medium-Clear-Recessed	NOT IN SCOPE	NA
6247	Pleasant Hill Middle	- 405 canopy walkway	5	Square -Medium-Clear-Recessed	NOT IN SCOPE	NA
6248	Pleasant Hill Middle	- 404 canopy walkway	11	Square -Medium-Clear-Recessed	NOT IN SCOPE	NA
6249	Pleasant Hill Middle	- 503 canopy walkway	5	Square -Medium-Clear-Recessed	NOT IN SCOPE	NA
6250	Pleasant Hill Middle	- Storage	2	Porcelain-Medium-Open - no lens-Surface	KT-LED9A19-O-940	MS-OPS6M2-DV-WH
6251	Pleasant Hill Middle	- Girls gym canopy walkway	7	Square -Medium-Clear-Recessed	NOT IN SCOPE	NA
6252	Pleasant Hill Middle	- Girls gym above door	1	Wallpack-Medium-Clear-Wall	NOT IN SCOPE	NA
6253	Pleasant Hill Middle	- Storage	2	Square-Medium-Frosted-Recessed	KT-LED9A19-O-940	MS-OPS6M2-DV-WH
6254	Pleasant Hill Middle	- Mechanical above door	1	Wallpack-Medium-Prismatic-Wall	NOT IN SCOPE	NA
6255	Pleasant Hill Middle	- Storage padlocked	2	Square-Medium-Frosted-Recessed	KT-LED9A19-O-940	MS-OPS6M2-DV-WH
6256	Pleasant Hill Middle	- Storage	1	Explosion proof-Medium-Clear-Pendant	KT-LED9A19-O-940	MS-OPS6M2-DV-WH
6257	Pleasant Hill Middle	- Storage	1	Paint booth troffer-2X4-Frosted-Surface	(4) KT-LED10T8-48G-840-E & (1) KTLD-4LT8-UV-10C-VDIM	MS-OPS6M2-DV-WH
6258	Pleasant Hill Middle	- Storage	2	Porcelain-Medium-Open - no lens-Surface	KT-LED9A19-O-940	MS-OPS6M2-DV-WH
6259	Pleasant Hill Middle	- Office	6	Wrap-1X4-Prismatic-Surface	KT-CWLED44PS-4-8CSA-VDIM / KT-CWLED-SLB-1-KIT	KTSL-FC2-12V-SM-PIR; KTSL-WS1-B-SG/ G2
6260	Pleasant Hill Middle	- Storage	4	Square-Medium-Frosted-Recessed	KT-LED9A19-O-940	MS-OPS6M2-DV-WH
6261	Pleasant Hill Middle	- Girls gym toward pool	1	Wallpack-Mogul-Prismatic-Wall	NOT IN SCOPE	NA
6262	Pleasant Hill Middle	- Girls gym toward pool and shower	1	Wallpack-Mogul-Prismatic-Wall	NOT IN SCOPE	NA
6263	Pleasant Hill Middle	- Pool shack toward pool	1	Wallpack-LED-Prismatic-Wall	NOT IN SCOPE	NA
6264	Pleasant Hill Middle	- Boys shower toward walkway and pool	4	Wallpack-Mogul-Prismatic-Wall	NOT IN SCOPE	NA
6265	Pleasant Hill Middle	- 207 entry classroom	5	Wrap-1X4-Prismatic-Surface	KT-CWLED44PS-4-8CSA-VDIM / KT-CWLED-SLB-1-KIT	KTSL-FC2-12V-SM-PIR; KTSL-WS1-B-SG/ G2
6266	Pleasant Hill Middle	- restroom	1	Square-Medium-Frosted-Recessed	KT-LED9A19-O-940	MS-OPS6M2-DV-WH
6267	Pleasant Hill Middle	- Storage	2	Square-Medium-Frosted-Recessed	KT-LED9A19-O-940	MS-OPS6M2-DV-WH
6268	Pleasant Hill Middle	- Storage	3	Square-Medium-Frosted-Recessed	KT-LED9A19-O-940	MS-OPS6M2-DV-WH
6269	Pleasant Hill Middle	- Boys shower canopy wal	3	Wallpack-Mogul-Prismatic-Wall	NOT IN SCOPE	NA
6270	Pleasant Hill Middle	- Storage	1	Square-Medium-Frosted-Recessed	KT-LED9A19-O-940	NA
6271	Pleasant Hill Middle	- Storage	4	Wrap-1X4-Prismatic-Surface	KT-CWLED44PS-4-8CSA-VDIM / KT-CWLED-SLB-1-KIT	KTSL-FC2-12V-SM-PIR
6272	Pleasant Hill Middle	- 703 canopy walkway	11	Square -Medium-Clear-Recessed	NOT IN SCOPE	NA
6273	Pleasant Hill Middle	- 207 woodshop	18	Lowbay-Mogul-Prismatic-Pendant	KT-RHLED150-12C-840-VDIM-P/G2	KTS-PIR3-12V-PKO /B
6274	Pleasant Hill Middle	- 207 woodshop	3	Box wrap-1X8-Prismatic-Surface	KT-CWLED44PS-4-8CSA-VDIM / KT-CWLED-SLB-1-KIT (CR)	KTSL-FC2-12V-SM-PIR; KTSL-WS1-B-SG/ G2
6275	Pleasant Hill Middle	- Cafeteria canopy walkway	2	Canopy square -LED-Prismatic-Surface	NOT IN SCOPE	NA
6276	Pleasant Hill Middle	- Cafeteria above door	1	Wallpack-LED-Prismatic-Wall	NOT IN SCOPE	NA
6277	Pleasant Hill Middle	- Cafeteria canopy walkway	2	Square -Medium-Clear-Recessed	NOT IN SCOPE	NA

Line	Site	Area	Fixture/Lamp Qty	Existing Fixture/Lamp	Proposed Fixture/lamp	Controls
6278	Pleasant Hill Middle	- Multipurpose toward Walkway		1 Wallpack-LED-Prismatic-Wall	NOT IN SCOPE	NA
6279	Pleasant Hill Middle	- Walkway and stair pole		2 Box-LED-Clear-Pole	NOT IN SCOPE	NA
6280	Pleasant Hill Middle	- Main office and MP canopy walkway	22	Square -Medium-Clear-Recessed	NOT IN SCOPE	NA
6281	Pleasant Hill Middle	- Main office and MP canopy walkway	2	Canopy square -LED-Prismatic-Surface	NOT IN SCOPE	NA
6282	Pleasant Hill Middle	- 703 canopy walkway	5	Square -Medium-Clear-Recessed	NOT IN SCOPE	NA
6283	Pleasant Hill Middle	- 603 canopy walkway	10	Square -Medium-Clear-Recessed	NOT IN SCOPE	NA
6284	Pleasant Hill Middle	- 603 canopy walkway	5	Square -Medium-Clear-Recessed	NOT IN SCOPE	NA
6285	Pleasant Hill Middle	- 207 woodshop	1	Industrial Strip-1X4-Open - no lens-Surface	(2) KT-LED10T8-48G-840-E & (1) KTLD-2LT8-UV-10C-VDIM	LRF2-OCR2B-P-WH/MRF2-8S-DV-WH
6286	Pleasant Hill Middle	- 503 canopy walkway	11	Square -Medium-Clear-Recessed	NOT IN SCOPE	NA
6287	Pleasant Hill Middle	- canopy walkway from cafeteria to 102	62	Square -Medium-Clear-Recessed	NOT IN SCOPE	NA
6288	Pleasant Hill Middle	- 207 woodshop	4	Industrial Strip-1X4-Open - no lens-Wall masr	(2) KT-LED10T8-48G-840-E & (1) KTLD-2LT8-UV-10C-VDIM	MS-OPS6M2-DV-WH
6289	Pleasant Hill Middle	- Custodian office	4	Wrap-1X4-Prismatic-Surface	KT-CWLED44PS-4-8CSA-VDIM / KT-CWLED-SLB-1-KIT	KTSL-FC2-12V-SM-PIR; KTSL-WS1-B-SG/ G2
6290	Pleasant Hill Middle	- Storage	2	Wrap-1X4-Prismatic-Surface	KT-CWLED44PS-4-8CSA-VDIM / KT-CWLED-SLB-1-KIT	KTSL-FC2-12V-SM-PIR
6291	Pleasant Hill Middle	- 102A and B	21	Wide wrap-1X4-Prismatic-Surface	KT-CWLED44PS-4-8CSA-VDIM / KT-CWLED-SLB-1-KIT	KTSL-FC2-12V-SM-PIR; KTSL-WS1-B-SG/ G2
6292	Pleasant Hill Middle	- 101A	8	Wide wrap-1X4-Prismatic-Surface	KT-CWLED44PS-4-8CSA-VDIM / KT-CWLED-SLB-1-KIT	KTSL-FC2-12V-SM-PIR; KTSL-WS1-B-SG/ G2
6293	Pleasant Hill Middle	- Field	0	Pole-*.**.*	NOT IN SCOPE	NA
6294	Pleasant Hill Middle		-101	21 Direct/Indirect-1X8-Prismatic-Pendant	(2) LED36T8/G/8/840 & (1) LED36T8/DR/D2L	FCIS-010; PJ2-3BRL-XXX-L01/PICO-WBX-ADAPT/CW-2-WH; LRF2-OCR2B-P-WH/LRF2-DCRB-WH
6295	Pleasant Hill Middle	- 101C	2	Wide wrap-1X4-Prismatic-Surface	KT-CWLED44PS-4-8CSA-VDIM / KT-CWLED-SLB-1-KIT	KTSL-FC2-12V-SM-PIR
6296	Pleasant Hill Middle	- 101B	4	Wide wrap-1X4-Prismatic-Surface	KT-CWLED44PS-4-8CSA-VDIM / KT-CWLED-SLB-1-KIT	KTSL-FC2-12V-SM-PIR
6297	Pleasant Hill Middle		-201	13 Wide wrap-1X4-Prismatic-Surface	KT-CWLED44PS-4-8CSA-VDIM / KT-CWLED-SLB-1-KIT	KTSL-FC2-12V-SM-PIR; KTSL-WS1-B-SG/ G2
6298	Pleasant Hill Middle	- 201A	4	Wide wrap-1X4-Prismatic-Surface	KT-CWLED44PS-4-8CSA-VDIM / KT-CWLED-SLB-1-KIT	KTSL-FC2-12V-SM-PIR; KTSL-WS1-B-SG/ G2
6299	Pleasant Hill Middle		-202	13 Wide wrap-1X4-Prismatic-Surface	KT-CWLED44PS-4-8CSA-VDIM / KT-CWLED-SLB-1-KIT	KTSL-FC2-12V-SM-PIR; KTSL-WS1-B-SG/ G2
6300	Pleasant Hill Middle	- Community room	30	box wrap-1X6-Missing-Pendant	KT-CWLED44PS-4-8CSA-VDIM / KT-CWLED-SLB-1-KIT (CR)	KTSL-FC2-12V-SM-PIR; KTSL-WS1-B-SG/ G2
6301	Pleasant Hill Middle	- Community room kitchen	4	Wide wrap-1X4-Prismatic-Surface	KT-CWLED44PS-4-8CSA-VDIM / KT-CWLED-SLB-1-KIT	KTSL-FC2-12V-SM-PIR
6302	Pleasant Hill Middle	- Workroom	4	Wide wrap-1X4-Prismatic-Surface	KT-CWLED44PS-4-8CSA-VDIM / KT-CWLED-SLB-1-KIT	KTSL-FC2-12V-SM-PIR
6303	Pleasant Hill Middle	- Workroom	1	Box wrap-1X8-Missing-Pendant	(2) LED36T8/G/8/840 & (1) LED36T8/DR/D2L	NA
6304	Pleasant Hill Middle	- Workroom adult storage	1	Box wrap-1X4-Missing-Surface	KT-CWLED44PS-4-8CSA-VDIM / KT-CWLED-SLB-1-KIT	KTSL-FC2-12V-SM-PIR
6305	Pleasant Hill Middle	- Community room kitchen hall	1	Box-1X6-missing-Surface	KT-CWLED44PS-4-8CSA-VDIM / KT-CWLED-SLB-1-KIT	KTSL-FC2-12V-SM-PIR
6306	Pleasant Hill Middle	- Private office	1	Box-1X6-missing-Surface	KT-CWLED44PS-4-8CSA-VDIM / KT-CWLED-SLB-1-KIT	KTSL-FC2-12V-SM-PIR; KTSL-WS1-B-SG/ G2
6307	Pleasant Hill Middle	- Private office	1	Box-1X6-missing-Surface	KT-CWLED44PS-4-8CSA-VDIM / KT-CWLED-SLB-1-KIT	KTSL-FC2-12V-SM-PIR; KTSL-WS1-B-SG/ G2
6308	Pleasant Hill Middle	- Admin private office	1	Box wrap-1X4-Prismatic-Surface	KT-CWLED44PS-4-8CSA-VDIM / KT-CWLED-SLB-1-KIT	KTSL-FC2-12V-SM-PIR; KTSL-WS1-B-SG/ G2
6309	Pleasant Hill Middle	- Admin private office	1	Box wrap-1X4-Prismatic-Surface	KT-CWLED44PS-4-8CSA-VDIM / KT-CWLED-SLB-1-KIT	KTSL-FC2-12V-SM-PIR; KTSL-WS1-B-SG/ G2
6310	Pleasant Hill Middle	- Admin private office	1	Drum-Plug-in 2 Pin-Frosted-Surface	LEDFLUSHDRM020D9SC315INWHM	MS-OPS6M2-DV-WH
6311	Pleasant Hill Middle	- Admin kitchen	1	Box wrap-1X4-Prismatic-Surface	KT-CWLED44PS-4-8CSA-VDIM / KT-CWLED-SLB-1-KIT	KTSL-FC2-12V-SM-PIR
6312	Pleasant Hill Middle	- Admin private office	1	Box wrap-1X4-Prismatic-Surface	KT-CWLED44PS-4-8CSA-VDIM / KT-CWLED-SLB-1-KIT	KTSL-FC2-12V-SM-PIR; KTSL-WS1-B-SG/ G2
6313	Pleasant Hill Middle	- Admin private office	1	Drum-Plug-in 2 Pin-Frosted-Surface	LEDFLUSHDRM020D9SC315INWHM	MS-OPS6M2-DV-WH
6314	Pleasant Hill Middle	- Admin open office	4	Box wrap-1X4-Prismatic-Surface	KT-CWLED44PS-4-8CSA-VDIM / KT-CWLED-SLB-1-KIT	KTSL-FC2-12V-SM-PIR; KTSL-WS1-B-SG/ G2
6315	Pleasant Hill Middle	- Admin open office	1	Drum-Plug-in 2 Pin-Frosted-Surface	LEDFLUSHDRM020D9SC315INWHM	MS-OPS6M2-DV-WH
6316	Pleasant Hill Middle	- Admin storage	1	Jar-Medium-Missing-Wall	KT-LED9A19-O-940	MS-OPS6M2-DV-WH
6317	Pleasant Hill Middle	- Admin private office	2	Box wrap-1X4-Prismatic-Surface	KT-CWLED44PS-4-8CSA-VDIM / KT-CWLED-SLB-1-KIT	KTSL-FC2-12V-SM-PIR; KTSL-WS1-B-SG/ G2
6318	Pleasant Hill Middle	- Admin restroom	1	Jar-Medium-Missing-Wall	KT-LED9A19-O-940	MS-OPS6M2-DV-WH
6319	Pleasant Hill Middle	- Admin private office	1	Wrap-1X4-Prismatic-Surface	KT-CWLED44PS-4-8CSA-VDIM / KT-CWLED-SLB-1-KIT	KTSL-FC2-12V-SM-PIR; KTSL-WS1-B-SG/ G2
6320	Pleasant Hill Middle	- Admin private office	1	Wrap-1X4-Prismatic-Surface	KT-CWLED44PS-4-8CSA-VDIM / KT-CWLED-SLB-1-KIT	KTSL-FC2-12V-SM-PIR; KTSL-WS1-B-SG/ G2
6321	Pleasant Hill Middle	- Swimming pool shack locked	12	Wrap-1X4-Prismatic-Surface	KT-CWLED44PS-4-8CSA-VDIM / KT-CWLED-SLB-1-KIT	KTSL-FC2-12V-SM-PIR
6322	Pleasant Hill Middle	- 102 toward driveway	1	Wallpack-Medium-Prismatic-Surface	KT-WPLED20-S1-8CSB-VDIM	NA
6323	Pleasant Hill Middle	- 102 toward driveway	1	Wallpack-Medium-Prismatic-Surface	KT-WPLED20-S1-8CSB-VDIM	NA
6324	Pleasant Hill Middle	- 108 toward parking	1	Wallpack-Medium-Prismatic-Wall	KT-WPLED20-S1-8CSB-VDIM	NA
6325	Pleasant Hill Middle	- 108 toward driveway	7	Wallpack-Medium-Prismatic-Wall	KT-WPLED20-S1-8CSB-VDIM	NA
6326	Pleasant Hill Middle	- 114 toward driveway	1	Wallpack-Medium-Prismatic-Wall	KT-WPLED20-S1-8CSB-VDIM	NA
6327	Pleasant Hill Middle	- Solar shades	20	Vapor Tight-1X4-Prismatic-Surface	KT-VTLED44PS-4A-8CSA-VDIM	KTS-MW3-UV-KO-K2

Line	Site	Area	Fixture/Lamp Qty	Existing Fixture/Lamp	Proposed Fixture/lamp	Controls
6328	Pleasant Hill Middle	- 114 toward walkway	5	Wallpack-Medium-Prismatic-Wall	KT-WPLED20-S1-8CSB-VDIM	NA
6329	Pleasant Hill Middle	- 201 toward Walkway	1	Wallpack-Medium-Prismatic-Wall	KT-WPLED20-S1-8CSB-VDIM	NA
6330	Pleasant Hill Middle	- 312 toward parking	1	Wallpack-Medium-Prismatic-Wall	KT-WPLED20-S1-8CSB-VDIM	NA
6331	Pleasant Hill Middle	- 410 above doors	2	Wallpack-Mogul-Prismatic-Wall	KT-WPLED55-M1-8CSB-VDIM/ MW	NA
6332	Pleasant Hill Middle	- 410 above doors	2	Wallpack-Mogul-Prismatic-Wall	KT-WPLED55-M1-8CSB-VDIM/ MW	NA
6333	Pleasant Hill Middle	- Girls gym toward walkway	1	Wallpack-Medium-Prismatic-Wall	KT-WPLED20-S1-8CSB-VDIM	NA
6334	Pleasant Hill Middle	- Girls gym toward walkway	1	Wallpack-Medium-Frosted-Wall	KT-WPLED20-S1-8CSB-VDIM	NA
6335	Pleasant Hill Middle	- Science toward walkway	1	Wallpack-Plug-in 4 Pin-Prismatic-Wall	KT-WPLED20-S1-8CSB-VDIM	NA
6336	Pleasant Hill Middle	- Science toward walkway	3	Wallpack-Plug-in 4 Pin-Prismatic-Wall	KT-WPLED20-S1-8CSB-VDIM	NA
6337	Pleasant Hill Middle	- Science toward walkway	2	Wallpack-Plug-in 4 Pin-Prismatic-Wall	KT-WPLED20-S1-8CSB-VDIM	NA
6338	Pleasant Hill Middle	- Boys gym toward Walkway by pool	2	Wallpack-Mogul-Prismatic-Wall	KT-WPLED55-M1-8CSB-VDIM/ MW	NA
6339	Pleasant Hill Middle	- Girls gym above door by pool	1	Canopy square -Mogul-Prismatic-Surface	CANOPYS4B/060UNVD8SC2/C5/BZ	NA
6340	Pleasant Hill Middle	- Boys shower toward parking	2	Wallpack-Mogul-Prismatic-Wall	KT-WPLED55-M1-8CSB-VDIM/ MW	NA
6341	Pleasant Hill Middle	- Boys shower toward playground	3	Wallpack-Mogul-Prismatic-Wall	KT-WPLED55-M1-8CSB-VDIM/ MW	NA
6342	Pleasant Hill Middle	- Boys shower toward playground	1	Flood-Mogul-Clear-Pole	KT-ALED140PS-M1-5-SF-8CSB-VDIM-P	KTS-MW3-12V-PKO
6343	Pleasant Hill Middle	- Boys shower toward playground	1	Flood-Mogul-Clear-Pole	KT-ALED140PS-M1-5-SF-8CSB-VDIM-P	KTS-MW3-12V-PKO
6344	Pleasant Hill Middle	- Parking lot	2	Flood-Mogul-Clear-Pole	KT-ALED140PS-M1-5-SF-8CSB-VDIM-P	KTS-MW3-12V-PKO
6345	Pleasant Hill Middle	- Boys gym canopy Walkway	2	Wallpack-Plug-in 2 Pin-Prismatic-Wall	KT-WPLED20-S1-8CSB-VDIM	NA
6346	Pleasant Hill Middle	- 700s toward Parking lot	3	Flood-Mogul-Clear-Pole	KT-ALED140PS-M1-5-SF-8CSB-VDIM-P	KTS-MW3-12V-PKO
6347	Pleasant Hill Middle	- Parking Solar shades	20	Vapor Tight-1X4-Prismatic-Surface	KT-VTLED44PS-4A-8CSA-VDIM	KTS-MW3-UV-KO-K2
6348	Pleasant Hill Middle	- 603 toward walkway and amphitheater	4	Flood-Medium-Clear-Surface trunion	KT-ALED140PS-M1-5-TM-8CSB-VDIM-P	KTS-MW3-12V-PKO
6349	Pleasant Hill Middle	- canopy walkway from cafeteria to 102	5	Canopy square -Medium-Prismatic-Surface	CANOPYS4B/060UNVD8SC2/C5/BZ	NA
6350	Pleasant Hill Middle	- canopy walkway from 107 to boys gym	1	Canopy square -Medium-Prismatic-Surface	CANOPYS4B/060UNVD8SC2/C5/BZ	NA
6351	Rio Vista Elementary	- Classroom walkway	1	Wallpack-Mogul-Prismatic-Wall	NOT IN SCOPE	NA
6352	Rio Vista Elementary	- Classroom walkway	2	Wallpack-Mogul-Prismatic-Wall	NOT IN SCOPE	NA
6353	Rio Vista Elementary	- Classroom rear	1	Wallpack-Mogul-Prismatic-Wall	NOT IN SCOPE	NA
6354	Rio Vista Elementary	- Classroom rear	2	Wallpack-Mogul-Prismatic-Wall	NOT IN SCOPE	NA
6355	Rio Vista Elementary	- Classroom rear	4	Wallpack-Mogul-Prismatic-Wall	NOT IN SCOPE	NA
6356	Rio Vista Elementary	- Classroom walkway	2	Wallpack-Mogul-Prismatic-Wall	NOT IN SCOPE	NA
6357	Rio Vista Elementary	- Classroom walkway	2	Wallpack-Mogul-Prismatic-Wall	NOT IN SCOPE	NA
6358	Rio Vista Elementary	- Classroom walkway	1	Wallpack-Mogul-Prismatic-Wall	NOT IN SCOPE	NA
6359	Rio Vista Elementary	- Classroom walkway	1	Wallpack-Mogul-Prismatic-Wall	NOT IN SCOPE	NA
6360	Rio Vista Elementary	- main entry walkway	2	Canopy-Solid state-Clear-Surface	NOT IN SCOPE	NA
6361	Rio Vista Elementary	- Classroom walkway	1	Wallpack-Mogul-Prismatic-Wall	NOT IN SCOPE	NA
6362	Rio Vista Elementary	- drop off walkway	2	Wallpack-Mogul-Prismatic-Wall	NOT IN SCOPE	NA
6363	Rio Vista Elementary	- Admin front lawn	2	Wallpack-Mogul-Prismatic-Wall	NOT IN SCOPE	NA
6364	Rio Vista Elementary	- Solar canopies	3	Vapor Tight-1X4-Clear-Surface	NOT IN SCOPE	NA
6365	Rio Vista Elementary	- Classroom walkway	2	Wallpack-Mogul-Prismatic-Wall	NOT IN SCOPE	NA
6366	Rio Vista Elementary	- Classroom walkway	1	Wallpack-Mogul-Prismatic-Wall	NOT IN SCOPE	NA
6367	Rio Vista Elementary	- Classroom walkway	1	Wallpack-Mogul-Prismatic-Wall	NOT IN SCOPE	NA
6368	Rio Vista Elementary	- MPR entry	1	Canopy-Solid state-Clear-Surface	NOT IN SCOPE	NA
6369	Rio Vista Elementary	- Solar canopies	6	Vapor Tight-1X4-Clear-Surface	NOT IN SCOPE	NA
6370	Rio Vista Elementary	- Classroom rear	1	Wallpack-Mogul-Prismatic-Wall	NOT IN SCOPE	NA
6371	Rio Vista Elementary	- Classroom walkway	3	Box-Plug-in 4 Pin-Prismatic-Wall	KT-WPLED20-S1-8CSB-VDIM	NA
6372	Rio Vista Elementary	- Classroom rear	2	Wallpack-Medium-Prismatic-Wall	KT-WPLED55-M1-8CSB-VDIM/ MW	NA
6373	Rio Vista Elementary	- Classroom rear	2	Wallpack-Medium-Prismatic-Wall	KT-WPLED55-M1-8CSB-VDIM/ MW	NA
6374	Rio Vista Elementary	- Classroom rear	1	Wallpack-Medium-Prismatic-Wall	KT-WPLED55-M1-8CSB-VDIM/ MW	NA
6375	Rio Vista Elementary	- Classroom walkway	1	Wallpack-Medium-Prismatic-Wall	KT-WPLED55-M1-8CSB-VDIM/ MW	NA
6376	Rio Vista Elementary	- Classroom walkway	1	Wallpack-Medium-Prismatic-Wall	KT-WPLED55-M1-8CSB-VDIM/ MW	NA
6377	Rio Vista Elementary	- Classroom walkway	1	Box-Plug-in 4 Pin-Prismatic-Wall	KT-WPLED20-S1-8CSB-VDIM	NA
6378	Rio Vista Elementary	- Classroom walkway	1	Wallpack-Medium-Prismatic-Wall	KT-WPLED55-M1-8CSB-VDIM/ MW	NA

Line	Site	Area	Fixture/Lamp Qty	Existing Fixture/Lamp	Proposed Fixture/lamp	Controls
6379	Rio Vista Elementary	- Classroom walkway	4	Box-Plug-in 4 Pin-Prismatic-Wall	KT-WPLED20-S1-8CSB-VDIM	NA
6380	Rio Vista Elementary	- Classroom walkway	1	Wallpack-Medium-Prismatic-Wall	KT-WPLED55-M1-8CSB-VDIM/ MW	NA
6381	Rio Vista Elementary	- Classroom walkway	1	Box-Medium-Prismatic-Surface	KT-WPLED55-M1-8CSB-VDIM/ MW	NA
6382	Rio Vista Elementary	- Classroom rear	2	Wallpack-Medium-Prismatic-Wall	KT-WPLED55-M1-8CSB-VDIM/ MW	NA
6383	Rio Vista Elementary	- Classroom walkway	3	Box-Plug-in 4 Pin-Prismatic-Wall	KT-WPLED20-S1-8CSB-VDIM	NA
6384	Rio Vista Elementary	- Classroom walkway	2	Wallpack-Medium-Prismatic-Wall	KT-WPLED55-M1-8CSB-VDIM/ MW	NA
6385	Rio Vista Elementary	- Classroom walkway	1	Box-Medium-Prismatic-Surface	KT-WPLED55-M1-8CSB-VDIM/ MW	NA
6386	Rio Vista Elementary	- Classroom walkway	2	Box-Plug-in 4 Pin-Prismatic-Wall	KT-WPLED20-S1-8CSB-VDIM	NA
6387	Rio Vista Elementary	- Classroom walkway	2	Wallpack-Medium-Prismatic-Wall	KT-WPLED55-M1-8CSB-VDIM/ MW	NA
6388	Rio Vista Elementary	- Classroom walkway	3	Box-Plug-in 4 Pin-Prismatic-Wall	KT-WPLED20-S1-8CSB-VDIM	NA
6389	Rio Vista Elementary	- Classroom walkway	2	Wallpack-Medium-Prismatic-Wall	KT-WPLED55-M1-8CSB-VDIM/ MW	NA
6390	Rio Vista Elementary	- Classroom walkway	1	Box-Medium-Prismatic-Surface	KT-WPLED55-M1-8CSB-VDIM/ MW	NA
6391	Rio Vista Elementary	- Parking pole	2	Flood-Mogul-Clear-Pole knuckle	KT-ALED140PS-M1-5-SF-8CSB-VDIM-P	KTS-MW3-12V-PKO
6392	Rio Vista Elementary	- Classroom walkway	3	Box-Plug-in 4 Pin-Prismatic-Wall	KT-WPLED20-S1-8CSB-VDIM	NA
6393	Rio Vista Elementary	- kitchen entry	1	Box-Medium-Prismatic-Surface	CANOPY54A/040UNVD85C2/C5/BZ	NA
6394	Rio Vista Elementary	- MPR side entry	1	Square-Medium-Prismatic-Recessed	CANOPY54A/020UNVD85C2/C5/BZ	NA
6395	Rio Vista Elementary	- C2	12	Troffer-2X4-Prismatic-Recessed	KT-RKIT30PS-24DB-8CSA-VDIM	KTSL-FC2-12V-SM-PIR; KTSL-WS1-B-SG/ G2
6396	Rio Vista Elementary	- C1	12	Troffer-2X4-Prismatic-Recessed	KT-RKIT30PS-24DB-8CSA-VDIM	KTSL-FC2-12V-SM-PIR; KTSL-WS1-B-SG/ G2
6397	Rio Vista Elementary	- C3	4	Direct/Indirect-12 foot-Louvre-I/O Suspended	(2) KT-LED10T8-48G-840-E & (1) KTLD-2LT8-UV-10C-VDIM	FCIS-010; PJ2-3BRL-XXX-L01/PICO-WBX-ADAPT/CW-2-WH; LRF2-OCR2B-P-WH/LRF2-DCRB-WH
6398	Rio Vista Elementary	- C4	4	Direct/Indirect-12 foot-Louvre-I/O Suspended	(2) KT-LED10T8-48G-840-E & (1) KTLD-2LT8-UV-10C-VDIM	FCIS-010; PJ2-3BRL-XXX-L01/PICO-WBX-ADAPT/CW-2-WH; LRF2-OCR2B-P-WH/LRF2-DCRB-WH
6399	Rio Vista Elementary	- C5	4	Direct/Indirect-12 foot-Louvre-I/O Suspended	(2) KT-LED10T8-48G-840-E & (1) KTLD-2LT8-UV-10C-VDIM	FCIS-010; PJ2-3BRL-XXX-L01/PICO-WBX-ADAPT/CW-2-WH; LRF2-OCR2B-P-WH/LRF2-DCRB-WH
6400	Rio Vista Elementary	- C6	4	Direct/Indirect-12 foot-Louvre-I/O Suspended	(2) KT-LED10T8-48G-840-E & (1) KTLD-2LT8-UV-10C-VDIM	FCIS-010; PJ2-3BRL-XXX-L01/PICO-WBX-ADAPT/CW-2-WH; LRF2-OCR2B-P-WH/LRF2-DCRB-WH
6401	Rio Vista Elementary	- C6A	4	Direct/Indirect-12 foot-Louvre-I/O Suspended	(2) KT-LED10T8-48G-840-E & (1) KTLD-2LT8-UV-10C-VDIM	FCIS-010; PJ2-3BRL-XXX-L01/PICO-WBX-ADAPT/CW-2-WH; LRF2-OCR2B-P-WH/LRF2-DCRB-WH
6402	Rio Vista Elementary	- Boys restroom	2	Wrap-1X4-Prismatic-Surface	(2) KT-LED10T8-48G-840-E & (1) KTLD-2LT8-UV-10C-VDIM	LRF2-OCR2B-P-WH/MRF2-8S-DV-WH/MA-AS-WH
6403	Rio Vista Elementary	- Girls restroom	2	Wrap-1X4-Prismatic-Surface	(2) KT-LED10T8-48G-840-E & (1) KTLD-2LT8-UV-10C-VDIM	LRF2-OCR2B-P-WH/MRF2-8S-DV-WH/MA-AS-WH
6404	Rio Vista Elementary	- BR 3 electrical	2	Hat-Medium-Open - no lens-Pendant	KT-LED9A19-O-940	NA
6405	Rio Vista Elementary	- Custodian	1	Porcelain-Medium-Open - no lens-Wall	KT-LED9A19-O-940	NA
6406	Rio Vista Elementary	- C7	2	Wide wrap-1X4-Prismatic-Surface	KT-CWLED44PS-4-8CSA-VDIM / KT-CWLED-SLB-1-KIT	KTSL-FC2-12V-SM-PIR; KTSL-WS1-B-SG/ G2
6407	Rio Vista Elementary	- C7	4	Track-Medium-Open - no lens-Wall	KT-LED9A19-O-940	MS-OP56M2-DV-WH
6408	Rio Vista Elementary	- C7A	1	Wide wrap-1X4-Prismatic-Surface	KT-CWLED44PS-4-8CSA-VDIM / KT-CWLED-SLB-1-KIT	KTSL-FC2-12V-SM-PIR
6409	Rio Vista Elementary	- C7 Staff restroom	1	Porcelain-Medium-Open - no lens-Surface	KT-LED9A19-O-940	MS-OP56M2-DV-WH
6410	Rio Vista Elementary	- C8	9	Wrap-1X8-Prismatic-Suspended	(4) KT-LED10T8-48G-840-E & (1) KTLD-4LT8-UV-10C-VDIM	FCIS-010; PJ2-3BRL-XXX-L01/PICO-WBX-ADAPT/CW-2-WH; LRF2-OCR2B-P-WH/LRF2-DCRB-WH
6411	Rio Vista Elementary	- C9	9	Wrap-1X8-Prismatic-Suspended	(4) KT-LED10T8-48G-840-E & (1) KTLD-4LT8-UV-10C-VDIM	FCIS-010; PJ2-3BRL-XXX-L01/PICO-WBX-ADAPT/CW-2-WH; LRF2-OCR2B-P-WH/LRF2-DCRB-WH
6412	Rio Vista Elementary	- C10	9	Wrap-1X8-Prismatic-Suspended	(4) KT-LED10T8-48G-840-E & (1) KTLD-4LT8-UV-10C-VDIM	FCIS-010; PJ2-3BRL-XXX-L01/PICO-WBX-ADAPT/CW-2-WH; LRF2-OCR2B-P-WH/LRF2-DCRB-WH
6413	Rio Vista Elementary	- C11	9	Wrap-1X8-Prismatic-Suspended	(4) KT-LED10T8-48G-840-E & (1) KTLD-4LT8-UV-10C-VDIM	FCIS-010; PJ2-3BRL-XXX-L01/PICO-WBX-ADAPT/CW-2-WH; LRF2-OCR2B-P-WH/LRF2-DCRB-WH
6414	Rio Vista Elementary	- C13	20	Industrial Strip-1X8-Open - no lens-Single pin pendant	(2) LED36T8/G/8/840 & (1) LED36T8/DR/D2L	LRF2-OCR2B-P-WH/MRF2-8S-DV-WH/MA-AS-WH
6415	Rio Vista Elementary	- C13	6	Industrial Strip-1X8-Open - no lens-Single pin pendant	(2) LED36T8/G/8/840 & (1) LED36T8/DR/D2L	FCIS-010; PJ2-3BRL-XXX-L01/PICO-WBX-ADAPT/CW-2-WH; LRF2-OCR2B-P-WH/LRF2-DCRB-WH
6416	Rio Vista Elementary	- Student single restroom	1	Square-Medium-Clear-Recessed	CANOPY54A/020UNVD85C2/C5/BZ	MS-OP56M2-DV-WH
6417	Rio Vista Elementary	- Office	1	Box-2X4-Prismatic-Surface	KT-CBLEDD30PS-24B-8CSA-VDIM / KT-CBLEDD-SM-24-KIT	KTSL-FC2-12V-SM-PIR; KTSL-WS1-B-SG/ G2
6418	Rio Vista Elementary	- Storage	1	Porcelain-Medium-Open - no lens-Wall	KT-LED9A19-O-940	MS-OP56M2-DV-WH
6419	Rio Vista Elementary	- Office	2	Industrial Strip-1X8-Open - no lens-Single pin pendant	(2) LED36T8/G/8/840 & (1) LED36T8/DR/D2L	LRF2-OCR2B-P-WH/MRF2-8S-DV-WH
6420	Rio Vista Elementary	- Office locked	2	Industrial Strip-1X8-Open - no lens-Single pin pendant	(2) LED36T8/G/8/840 & (1) LED36T8/DR/D2L	LRF2-OCR2B-P-WH/MRF2-8S-DV-WH
6421	Rio Vista Elementary	- C12	14	Wrap-1X8-Prismatic-Suspended	(4) KT-LED10T8-48G-840-E & (1) KTLD-4LT8-UV-10C-VDIM	FCIS-010; PJ2-3BRL-XXX-L01/PICO-WBX-ADAPT/CW-2-WH; (2) LRF2-OCR2B-P-WH/ (1) LRF2-DCRB-WH
6422	Rio Vista Elementary	- C12	1	Drum-Plug-in 2 Pin-Frosted-Surface	LEDFLUSHDRM020D95C315INWHM	MS-OP56M2-DV-WH

Line	Site	Area	Fixture/Lamp Qty	Existing Fixture/Lamp	Proposed Fixture/lamp	Controls
6423	Rio Vista Elementary	- C12 sink		1 Drum-Plug-in 2 Pin-Frosted-Surface	LEDFLUSHDRM020D9SC315INWHM	MS-OPS6M2-DV-WH
6424	Rio Vista Elementary	- Office	4	Wrap-1X4-Prismatic-Surface	KT-CWLED44PS-4-8CSA-VDIM / KT-CWLED-SLB-1-KIT	KTSL-FC2-12V-SM-PIR; KTSL-WS1-B-SG/ G2
6425	Rio Vista Elementary	- Office	1	Wrap-1X4-Prismatic-Surface	KT-CWLED44PS-4-8CSA-VDIM / KT-CWLED-SLB-1-KIT	KTSL-FC2-12V-SM-PIR; KTSL-WS1-B-SG/ G2
6426	Rio Vista Elementary	- Student single restroom	1	Square-Medium-Glass-Recessed	CANOPYS4A/020UNVD85C2/C5/BZ	MS-OPS6M2-DV-WH
6427	Rio Vista Elementary	- 12 display case	1	Troffer-1X8-Paracube-Recessed	(3) LED36T8/G/8/840 & (1) LED36T8/DR/D4L	NA
6428	Rio Vista Elementary	- C12 Office	2	Troffer-1X4-Prismatic-Recessed	KT-CBLED35PS-14B-8CSA-VDIM / KT-CBLED-RMF-14-KIT	KTSL-FC2-12V-SM-PIR; KTSL-WS1-B-SG/ G2
6429	Rio Vista Elementary	- C12 Storage	2	Wrap-1X4-Prismatic-Surface	(2) KT-LED10T8-48G-840-E & (1) KTLD-2LT8-UV-10C-VDIM	MS-OPS6M2-DV-WH
6430	Rio Vista Elementary	- C12 Electrical	1	Porcelain-Medium-Open - no lens-Wall	KT-LED9A19-O-940	MS-OPS6M2-DV-WH
6431	Rio Vista Elementary	- B1	13	Wide wrap-1X8-Prismatic-Suspended	(4) KT-LED10T8-48G-840-E & (1) KTLD-4LT8-UV-10C-VDIM	LRF2-OCR2B-P-WH/MRF2-8S-DV-WH/MA-AS-WH
6432	Rio Vista Elementary	- B1	1	Wide wrap-1X4-Prismatic-Suspended	(2) KT-LED10T8-48G-840-E & (1) KTLD-2LT8-UV-10C-VDIM	LRF2-OCR2B-P-WH/MRF2-8S-DV-WH
6433	Rio Vista Elementary	- B1 restroom	1	Hat-Medium-Glass-Surface	KT-LED9A19-O-940	MS-OPS6M2-DV-WH
6434	Rio Vista Elementary	- B1 restroom	1	Hat-Medium-Glass-Surface	KT-LED9A19-O-940	MS-OPS6M2-DV-WH
6435	Rio Vista Elementary	- B1 stir	1	Narrow box-1X4-Prismatic-Surface	KT-CWLED44PS-4-8CSA-VDIM / KT-CWLED-SLB-1-KIT	KTSL-FC2-12V-SM-PIR
6436	Rio Vista Elementary	- Boys restroom	2	Wrap-1X4-Prismatic-Surface	(2) KT-LED10T8-48G-840-E & (1) KTLD-2LT8-UV-10C-VDIM	LRF2-OCR2B-P-WH/MRF2-8S-DV-WH/MA-AS-WH
6437	Rio Vista Elementary	- Girls restroom	2	Wrap-1X4-Prismatic-Surface	(2) KT-LED10T8-48G-840-E & (1) KTLD-2LT8-UV-10C-VDIM	LRF2-OCR2B-P-WH/MRF2-8S-DV-WH/MA-AS-WH
6438	Rio Vista Elementary	- BR 3 electrical	2	Hat-Medium-Open - no lens-Pendant	KT-LED9A19-O-940	NA
6439	Rio Vista Elementary	- Storage	1	Porcelain-Medium-Open - no lens-Wall	KT-LED9A19-O-940	NA
6440	Rio Vista Elementary	- B2	9	Wrap-1X8-Prismatic-Suspended	(4) KT-LED10T8-48G-840-E & (1) KTLD-4LT8-UV-10C-VDIM	FCIS-010; P12-3BRL-XXX-L01/PICO-WBX-ADAPT/CW-2-WH; LRF2-OCR2B-P-WH/LRF2-DCRB-WH
6441	Rio Vista Elementary	- B3	6	Wrap-1X8-Prismatic-Suspended	(4) KT-LED10T8-48G-840-E & (1) KTLD-4LT8-UV-10C-VDIM	FCIS-010; P12-3BRL-XXX-L01/PICO-WBX-ADAPT/CW-2-WH; LRF2-OCR2B-P-WH/LRF2-DCRB-WH
6442	Rio Vista Elementary	- B4	6	Box-1X8-Prismatic-Surface	KT-MSLED90PS-8-8CSA-VDIM / KT-MSLED-SLB-1	KTSL-FC2-12V-SM-PIR; KTSL-WS1-B-SG/ G2
6443	Rio Vista Elementary	- Library	14	Box-1X8-Prismatic-Surface	KT-MSLED90PS-8-8CSA-VDIM / KT-MSLED-SLB-1	KTSL-FC2-12V-SM-PIR; KTSL-WS1-B-SG/ G2
6444	Rio Vista Elementary	- Library	2	Box-1X4-Prismatic-Surface	KT-CWLED44PS-4-8CSA-VDIM / KT-CWLED-SLB-1-KIT	KTSL-FC2-12V-SM-PIR; KTSL-WS1-B-SG/ G2
6445	Rio Vista Elementary	- ESL	2	Wrap-1X8-Prismatic-Surface	KT-CWLED44PS-4-8CSA-VDIM / KT-CWLED-SLB-1-KIT (CR)	KTSL-FC2-12V-SM-PIR; KTSL-WS1-B-SG/ G2
6446	Rio Vista Elementary	- Ymca	10	*-*-*	NOT IN SCOPE	NA
6447	Rio Vista Elementary	- B5	4	Wide wrap-1X4-Prismatic-Surface	KT-CWLED44PS-4-8CSA-VDIM / KT-CWLED-SLB-1-KIT	KTSL-FC2-12V-SM-PIR; KTSL-WS1-B-SG/ G2
6448	Rio Vista Elementary	- 6B	9	Wrap-1X8-Prismatic-Suspended	(4) KT-LED10T8-48G-840-E & (1) KTLD-4LT8-UV-10C-VDIM	FCIS-010; P12-3BRL-XXX-L01/PICO-WBX-ADAPT/CW-2-WH; LRF2-OCR2B-P-WH/LRF2-DCRB-WH
6449	Rio Vista Elementary	- 6B workroom	1	Wrap-1X8-Prismatic-Suspended	(4) KT-LED10T8-48G-840-E & (1) KTLD-4LT8-UV-10C-VDIM	LRF2-OCR2B-P-WH/MRF2-8S-DV-WH
6450	Rio Vista Elementary		-67	8 Wrap-1X8-Prismatic-Suspended	(4) KT-LED10T8-48G-840-E & (1) KTLD-4LT8-UV-10C-VDIM	FCIS-010; P12-3BRL-XXX-L01/PICO-WBX-ADAPT/CW-2-WH; LRF2-OCR2B-P-WH/LRF2-DCRB-WH
6451	Rio Vista Elementary		-68	8 Wrap-1X8-Prismatic-Suspended	(4) KT-LED10T8-48G-840-E & (1) KTLD-4LT8-UV-10C-VDIM	FCIS-010; P12-3BRL-XXX-L01/PICO-WBX-ADAPT/CW-2-WH; LRF2-OCR2B-P-WH/LRF2-DCRB-WH
6452	Rio Vista Elementary	- 6B workroom	1	Wrap-1X8-Prismatic-Suspended	(4) KT-LED10T8-48G-840-E & (1) KTLD-4LT8-UV-10C-VDIM	LRF2-OCR2B-P-WH/MRF2-8S-DV-WH
6453	Rio Vista Elementary	- 8B workroom	1	Wrap-1X8-Prismatic-Suspended	(4) KT-LED10T8-48G-840-E & (1) KTLD-4LT8-UV-10C-VDIM	LRF2-OCR2B-P-WH/MRF2-8S-DV-WH
6454	Rio Vista Elementary		-68	8 Wrap-1X8-Prismatic-Suspended	(4) KT-LED10T8-48G-840-E & (1) KTLD-4LT8-UV-10C-VDIM	FCIS-010; P12-3BRL-XXX-L01/PICO-WBX-ADAPT/CW-2-WH; LRF2-OCR2B-P-WH/LRF2-DCRB-WH
6455	Rio Vista Elementary	- Custodian locked	2	Hat-Medium-Open - no lens-Pendant	KT-LED9A19-O-940	NA
6456	Rio Vista Elementary	- Boys restroom	2	Wrap-1X4-Prismatic-Surface	(2) KT-LED10T8-48G-840-E & (1) KTLD-2LT8-UV-10C-VDIM	LRF2-OCR2B-P-WH/MRF2-8S-DV-WH/MA-AS-WH
6457	Rio Vista Elementary	- Girls restroom	2	Wrap-1X4-Prismatic-Surface	(2) KT-LED10T8-48G-840-E & (1) KTLD-2LT8-UV-10C-VDIM	LRF2-OCR2B-P-WH/MRF2-8S-DV-WH/MA-AS-WH
6458	Rio Vista Elementary	- Custodian	1	Porcelain-Medium-Open - no lens-Wall	KT-LED9A19-O-940	NA
6459	Rio Vista Elementary	- BR 2 electrical	2	Hat-Medium-Open - no lens-Pendant	KT-LED9A19-O-940	NA
6460	Rio Vista Elementary	- A1	12	Wide wrap-1X8-Prismatic-Suspended	(4) KT-LED10T8-48G-840-E & (1) KTLD-4LT8-UV-10C-VDIM	FCIS-010; P12-3BRL-XXX-L01/PICO-WBX-ADAPT/CW-2-WH; LRF2-OCR2B-P-WH/LRF2-DCRB-WH
6461	Rio Vista Elementary	- A1 workroom	2	Wide wrap-1X8-Prismatic-Suspended	(4) KT-LED10T8-48G-840-E & (1) KTLD-4LT8-UV-10C-VDIM	LRF2-OCR2B-P-WH/MRF2-8S-DV-WH
6462	Rio Vista Elementary	- Student single restroom	1	Drum-Medium-Glass-Surface	KT-LED9A19-O-940	MS-OPS6M2-DV-WH
6463	Rio Vista Elementary	- Student single restroom	1	Drum-Medium-Glass-Surface	KT-LED9A19-O-940	MS-OPS6M2-DV-WH
6464	Rio Vista Elementary	- A1 storage	1	Narrow box-1X4-Frosted-Surface	KT-CWLED44PS-4-8CSA-VDIM / KT-CWLED-SLB-1-KIT	KTSL-FC2-12V-SM-PIR
6465	Rio Vista Elementary	- A1	9	Wide wrap-1X8-Prismatic-Suspended	(4) KT-LED10T8-48G-840-E & (1) KTLD-4LT8-UV-10C-VDIM	FCIS-010; P12-3BRL-XXX-L01/PICO-WBX-ADAPT/CW-2-WH; LRF2-OCR2B-P-WH/LRF2-DCRB-WH
6466	Rio Vista Elementary	- A3	9	Wide wrap-1X8-Prismatic-Suspended	(4) KT-LED10T8-48G-840-E & (1) KTLD-4LT8-UV-10C-VDIM	FCIS-010; P12-3BRL-XXX-L01/PICO-WBX-ADAPT/CW-2-WH; LRF2-OCR2B-P-WH/LRF2-DCRB-WH

Line	Site	Area	Fixture/Lamp Qty	Existing Fixture/Lamp	Proposed Fixture/lamp	Controls
6467	Rio Vista Elementary	- A4	9	Wide wrap-1X8-Prismatic-Suspended	(4) KT-LED10T8-48G-840-E & (1) KTLD-4LT8-UV-10C-VDIM	FCJIS-010; P12-3BRL-XXX-L01/PICO-WBX-ADAPT/CW-2-WH; LRF2-OCR2B-P-WH/LRF2-DCRB-WH
6468	Rio Vista Elementary	- A5	9	Wide wrap-1X8-Prismatic-Suspended	(4) KT-LED10T8-48G-840-E & (1) KTLD-4LT8-UV-10C-VDIM	FCJIS-010; P12-3BRL-XXX-L01/PICO-WBX-ADAPT/CW-2-WH; LRF2-OCR2B-P-WH/LRF2-DCRB-WH
6469	Rio Vista Elementary	- electrical locked	2	Hat-Medium-Open - no lens-Pendant	KT-LED9A19-O-940	NA
6470	Rio Vista Elementary	- Main office workroom	3	Wide wrap-1X4-Prismatic-Surface	KT-CWLED44PS-4-8CSA-VDIM / KT-CWLED-SLB-1-KIT	KTSL-FC2-12V-SM-PIR; KTSL-WS1-B-SG/ G2
6471	Rio Vista Elementary	- Main office workroom	1	Wide wrap-1X4-Prismatic-Surface	KT-CWLED44PS-4-8CSA-VDIM / KT-CWLED-SLB-1-KIT	KTSL-FC2-12V-SM-PIR; KTSL-WS1-B-SG/ G2
6472	Rio Vista Elementary	- Main office workroom storage	1	Wide wrap-1X4-Prismatic-Surface	KT-CWLED44PS-4-8CSA-VDIM / KT-CWLED-SLB-1-KIT	KTSL-FC2-12V-SM-PIR; KTSL-WS1-B-SG/ G2
6473	Rio Vista Elementary	- Staff single restroom	1	Vanity-Medium-Open - no lens-Wall	KT-LED9A19-O-940	MS-OP56M2-DV-WH
6474	Rio Vista Elementary	- Staff single restroom	1	Vanity-Medium-Open - no lens-Wall	KT-LED9A19-O-940	MS-OP56M2-DV-WH
6475	Rio Vista Elementary	- Main office	3	Wrap-1X8-Prismatic-Suspended	(4) KT-LED10T8-48G-840-E & (1) KTLD-4LT8-UV-10C-VDIM	LRF2-OCR2B-P-WH/MRF2-8S-DV-WH
6476	Rio Vista Elementary	- Main office hall	2	Decorative-Round-Frosted-Surface	LEDFLUSHDRM020D95C315INWHM	MS-OP56M2-DV-WH
6477	Rio Vista Elementary	- Main office private office	1	Wide wrap-1X4-Prismatic-Suspended	(2) KT-LED10T8-48G-840-E & (1) KTLD-2LT8-UV-10C-VDIM	LRF2-OCR2B-P-WH/MRF2-8S-DV-WH
6478	Rio Vista Elementary	- Main office private office	1	Wide wrap-1X4-Prismatic-Suspended	(2) KT-LED10T8-48G-840-E & (1) KTLD-2LT8-UV-10C-VDIM	LRF2-OCR2B-P-WH/MRF2-8S-DV-WH
6479	Rio Vista Elementary	- Main office private office	1	Wrap-1X8-Prismatic-Suspended	(4) KT-LED10T8-48G-840-E & (1) KTLD-4LT8-UV-10C-VDIM	LRF2-OCR2B-P-WH/MRF2-8S-DV-WH
6480	Rio Vista Elementary	- Main office storage	1	Wrap-1X4-Prismatic-Surface	(2) KT-LED10T8-48G-840-E & (1) KTLD-2LT8-UV-10C-VDIM	MS-OP56M2-DV-WH
6481	Rio Vista Elementary	- Main office storage	1	Wrap-1X4-Prismatic-Surface	(2) KT-LED10T8-48G-840-E & (1) KTLD-2LT8-UV-10C-VDIM	MS-OP56M2-DV-WH
6482	Rio Vista Elementary	- Main office hall	2	Decorative-Round-Frosted-Surface	LEDFLUSHDRM020D95C315INWHM	MS-OP56M2-DV-WH
6483	Rio Vista Elementary	- Staff single restroom	1	Drum-Plug-in 2 Pin-Frosted-Surface	LEDFLUSHDRM020D95C315INWHM	MS-OP56M2-DV-WH
6484	Rio Vista Elementary	- Staff single restroom	1	Vanity-1X2-Prismatic-Wall	(2) KT-LED8T8-24G-841-E & (1) KTLD-2LT8-UV-8C-VDIM	MS-OP56M2-DV-WH
6485	Rio Vista Elementary	- Staff single restroom	1	Drum-Plug-in 2 Pin-Frosted-Surface	LEDFLUSHDRM020D95C315INWHM	MS-OP56M2-DV-WH
6486	Rio Vista Elementary	- Staff single restroom	1	Vanity-1X2-Prismatic-Wall	(2) KT-LED8T8-24G-841-E & (1) KTLD-2LT8-UV-8C-VDIM	MS-OP56M2-DV-WH
6487	Rio Vista Elementary	- Main office private office	2	Wrap-1X4-Prismatic-Surface	KT-CWLED44PS-4-8CSA-VDIM / KT-CWLED-SLB-1-KIT	KTSL-FC2-12V-SM-PIR; KTSL-WS1-B-SG/ G2
6488	Rio Vista Elementary	- Main office private office	2	Wide wrap-1X4-Prismatic-Pendant	KT-CWLED44PS-4-8CSA-VDIM / KT-CWLED-SLB-1-KIT	KTSL-FC2-12V-SM-PIR; KTSL-WS1-B-SG/ G2
6489	Rio Vista Elementary	- Main office private office	4	Wide wrap-1X4-Prismatic-Pendant	(2) KT-LED10T8-48G-840-E & (1) KTLD-2LT8-UV-10C-VDIM	LRF2-OCR2B-P-WH/MRF2-8S-DV-WH/MA-AS-WH
6490	Rio Vista Elementary	- Main office private office	2	Box-1X4-Prismatic-Surface	KT-CWLED44PS-4-8CSA-VDIM / KT-CWLED-SLB-1-KIT	KTSL-FC2-12V-SM-PIR; KTSL-WS1-B-SG/ G2
6491	Rio Vista Elementary	- A6	9	Wrap-1X8-Prismatic-Suspended	(4) KT-LED10T8-48G-840-E & (1) KTLD-4LT8-UV-10C-VDIM	FCJIS-010; P12-3BRL-XXX-L01/PICO-WBX-ADAPT/CW-2-WH; LRF2-OCR2B-P-WH/LRF2-DCRB-WH
6492	Rio Vista Elementary	- A7	9	Wide wrap-1X8-Prismatic-Suspended	(4) KT-LED10T8-48G-840-E & (1) KTLD-4LT8-UV-10C-VDIM	FCJIS-010; P12-3BRL-XXX-L01/PICO-WBX-ADAPT/CW-2-WH; LRF2-OCR2B-P-WH/LRF2-DCRB-WH
6493	Rio Vista Elementary	- Multipurpose room	16	Wide wr-1X4-Prismatic-Surface	KT-CWLED44PS-4-8CSA-VDIM / KT-CWLED-SLB-1-KIT	KTSL-FC2-12V-SM-PIR; KTSL-WS1-B-SG/ G2
6494	Rio Vista Elementary	- Stage lift	1	Narrow box-1X4-Frosted-Wall	KT-CWLED44PS-4-8CSA-VDIM / KT-CWLED-SLB-1-KIT	KTSL-FC2-12V-SM-PIR
6495	Rio Vista Elementary	- Stage	4	Wrap-1X8-Prismatic-Suspended	(4) KT-LED10T8-48G-840-E & (1) KTLD-4LT8-UV-10C-VDIM	LRF2-OCR2B-P-WH/MRF2-8S-DV-WH/MA-AS-WH
6496	Rio Vista Elementary	- Stage storage	4	Wrap-1X4-Prismatic-Surface	KT-CWLED44PS-4-8CSA-VDIM / KT-CWLED-SLB-1-KIT	KTSL-FC2-12V-SM-PIR
6497	Rio Vista Elementary	- Stage storage locked	4	Wrap-1X4-Prismatic-Surface	KT-CWLED44PS-4-8CSA-VDIM / KT-CWLED-SLB-1-KIT	KTSL-FC2-12V-SM-PIR
6498	Rio Vista Elementary	- No storage	1	Hat-Medium-Open - no lens-Pendant	KT-LED9A19-O-940	MS-OP56M2-DV-WH
6499	Rio Vista Elementary	- Kitchen	11	Wide wr-1X4-Prismatic-Surface	KT-CWLED44PS-4-8CSA-VDIM / KT-CWLED-SLB-1-KIT	KTSL-FC2-12V-SM-PIR
6500	Rio Vista Elementary	- Kitchen storage locked	8	Wrap-1X4-Prismatic-Surface	KT-CWLED44PS-4-8CSA-VDIM / KT-CWLED-SLB-1-KIT	KTSL-FC2-12V-SM-PIR
6501	Rio Vista Elementary	- Kitchen open storage	4	Wide wr-1X4-Prismatic-Surface	KT-CWLED44PS-4-8CSA-VDIM / KT-CWLED-SLB-1-KIT	KTSL-FC2-12V-SM-PIR
6502	Rio Vista Elementary	- Mechanical locked	2	Hat-Medium-Open - no lens-Pendant	KT-LED9A19-O-940	MS-OP56M2-DV-WH
6503	Rio Vista Elementary	- Mechanical locked	2	Hat-Medium-Open - no lens-Pendant	KT-LED9A19-O-940	MS-OP56M2-DV-WH
6504	Riverview Middle	- 300 Hallway	15	Troffer-1X4-Prismatic-Recessed	KT-RKIT35PS-14DB-8CSA-VDIM	KTSL-FC2-12V-SM-PIR
6505	Riverview Middle	- 500 Hallway	15	Troffer-1X4-Prismatic-Recessed	KT-RKIT35PS-14DB-8CSA-VDIM	KTSL-FC2-12V-SM-PIR
6506	Riverview Middle	- Daycare B	15	Troffer-2X4-Prismatic-Recessed IO	NOT IN SCOPE	NA
6507	Riverview Middle	- Daycare B restroom	1	Troffer-2X4-Prismatic-Recessed	NOT IN SCOPE	NA
6508	Riverview Middle	- Daycare B restroom	1	Troffer-2X4-Prismatic-Recessed	NOT IN SCOPE	NA
6509	Riverview Middle	- Daycare B	1	Troffer-2X4-Prismatic-Recessed	NOT IN SCOPE	NA
6510	Riverview Middle	- Daycare C	16	Troffer-2X4-Prismatic-Recessed IO	NOT IN SCOPE	NA
6511	Riverview Middle	- Daycare C	1	Troffer-2X4-Prismatic-Recessed	NOT IN SCOPE	NA
6512	Riverview Middle	- Daycare C	1	Troffer-2X4-Prismatic-Recessed	NOT IN SCOPE	NA
6513	Riverview Middle	- Daycare C	1	Troffer-2X4-Prismatic-Recessed	NOT IN SCOPE	NA
6514	Riverview Middle	- Daycare Office	12	Troffer-2X4-Prismatic-Recessed IO	NOT IN SCOPE	NA

Line	Site	Area	Fixture/Lamp Qty	Existing Fixture/Lamp	Proposed Fixture/lamp	Controls
6515	Riverview Middle	- Electrical	1	Hat-Medium-Open - no lens-Pendant	NOT IN SCOPE	NA
6516	Riverview Middle	- Storage	2	Hat-Medium-Open - no lens-Pendant	NOT IN SCOPE	NA
6517	Riverview Middle	- Clinic hallway	2	Exit/Emergency Combo w/BBU-White-Red-Wall	ECRG RD M6	NA
6518	Riverview Middle	- Girls locker room vestibule	2	Square-Medium-Prismatic-Recessed	NOT IN SCOPE	NA
6519	Riverview Middle	- 700 hallway	7	Box-Medium-Prismatic-Surface	NOT IN SCOPE	NA
6520	Riverview Middle	- 700 hallway	2	Box-Medium-Prismatic-Surface	NOT IN SCOPE	NA
6521	Riverview Middle	- Boiler room	4	Hat-Mogul-Open - no lens-Pendant	KT-LED36HID-EX39-840-D /G3	NA
6522	Riverview Middle	- Boiler room	4	Low bay-Mogul-Prismatic-Pendant	KT-RHLED100-12C-840-VDIM-P/G2	NA
6523	Riverview Middle	- Vestibule	2	Box-2X4-Prismatic-Surface	KT-CBLED30PS-24B-8CSA-VDIM / KT-CBLED-SM-24-KIT	KTSL-FC2-12V-SM-PIR
6524	Riverview Middle	- Vestibule restroom	1	Andalusia 6 screws-1X4-Prismatic-Wall	(2) KT-LED10T8-48G-840-E & (1) KTLD-2LT8-UV-10C-VDIM	MS-OPS6M2-DV-WH
6525	Riverview Middle	- Vestibule restroom	1	Andalusia 6 screws-1X4-Prismatic-Wall	(2) KT-LED10T8-48G-840-E & (1) KTLD-2LT8-UV-10C-VDIM	MS-OPS6M2-DV-WH
6526	Riverview Middle	- Clinic hallway	6	Wrap-1X8-Prismatic-Pendant	(4) KT-LED10T8-48G-840-E & (1) KTLD-4LT8-UV-10C-VDIM	LRF2-OCR2B-P-WH/MRF2-8S-DV-WH/MA-AS-WH
6527	Riverview Middle	- Clinic reception	3	Wrap-1X8-Prismatic-Chain	(4) KT-LED10T8-48G-840-E & (1) KTLD-4LT8-UV-10C-VDIM	LRF2-OCR2B-P-WH/MRF2-8S-DV-WH
6528	Riverview Middle	- Clinic restroom	1	Wrap-1X4-Prismatic-Surface	(4) KT-LED10T8-48G-840-E & (1) KTLD-4LT8-UV-10C-VDIM	MS-OPS6M2-DV-WH
6529	Riverview Middle	- 700 boys office	4	Hat-Medium-Open - no lens-Pendant	NOT IN SCOPE	NA
6530	Riverview Middle	- Clinic reception hall	2	Wrap-1X4-Prismatic-Surface	KT-CWLED44PS-4-8CSA-VDIM / KT-CWLED-SLB-1-KIT	KTSL-FC2-12V-SM-PIR
6531	Riverview Middle	- Clinic reception hall oxygen	2	Wrap-1X4-Prismatic-Surface	KT-CWLED44PS-4-8CSA-VDIM / KT-CWLED-SLB-1-KIT	KTSL-FC2-12V-SM-PIR
6532	Riverview Middle	- Clinic hall	2	Wrap-1X4-Prismatic-Surface	KT-CWLED44PS-4-8CSA-VDIM / KT-CWLED-SLB-1-KIT	KTSL-FC2-12V-SM-PIR
6533	Riverview Middle	- Clinic office	1	Wrap-1X4-Prismatic-Surface	KT-CWLED44PS-4-8CSA-VDIM / KT-CWLED-SLB-1-KIT	KTSL-FC2-12V-SM-PIR; KTSL-WS1-B-SG/ G2
6534	Riverview Middle	- Clinic office	1	Wrap-1X4-Prismatic-Surface	KT-CWLED44PS-4-8CSA-VDIM / KT-CWLED-SLB-1-KIT	KTSL-FC2-12V-SM-PIR; KTSL-WS1-B-SG/ G2
6535	Riverview Middle	- Gym loft wrestling	10	Highbay-LED-Open - no lens-Pendant	NOT IN SCOPE	NA
6536	Riverview Middle	- Clinic lab	1	Wrap-1X8-Prismatic-Surface	KT-CWLED44PS-4-8CSA-VDIM / KT-CWLED-SLB-1-KIT (CR)	KTSL-FC2-12V-SM-PIR
6537	Riverview Middle	- Clinic treatment room	9	Troffer-2X4-Prismatic-Recessed IO	KT-RKIT30PS-24DB-8CSA-VDIM	KTSL-FC2-12V-SM-PIR; KTSL-WS1-B-SG/ G2
6538	Riverview Middle	- Clinic supplies	1	Wrap-1X4-Prismatic-Surface	KT-CWLED44PS-4-8CSA-VDIM / KT-CWLED-SLB-1-KIT	KTSL-FC2-12V-SM-PIR
6539	Riverview Middle	- Clinic kitchen	1	Wrap-1X8-Prismatic-Surface	KT-CWLED44PS-4-8CSA-VDIM / KT-CWLED-SLB-1-KIT (CR)	KTSL-FC2-12V-SM-PIR
6540	Riverview Middle	- Clinic classroom	3	Wrap-1X8-Prismatic-Surface	KT-CWLED44PS-4-8CSA-VDIM / KT-CWLED-SLB-1-KIT (CR)	KTSL-FC2-12V-SM-PIR; KTSL-WS1-B-SG/ G2
6541	Riverview Middle	- Clinic dental	2	Troffer-2X4-Prismatic-Recessed IO	KT-RKIT30PS-24DB-8CSA-VDIM	KTSL-FC2-12V-SM-PIR
6542	Riverview Middle	- Clinic copy	1	Wrap-1X8-Prismatic-Surface	KT-CWLED44PS-4-8CSA-VDIM / KT-CWLED-SLB-1-KIT (CR)	KTSL-FC2-12V-SM-PIR
6543	Riverview Middle	- Gymnasium	36	Highbay-LED-Wire guard-Pendant	NOT IN SCOPE	NA
6544	Riverview Middle	- Boys locker room storage	1	6-in Can-Medium-Saturn rings-Pendant	NOT IN SCOPE	NA
6545	Riverview Middle	- Boys locker room storage	1	Keyless -Medium-Open - no lens-Surface	NOT IN SCOPE	NA
6546	Riverview Middle	- Boys locker room restroom	1	Keyless -Medium-Open - no lens-Surface	NOT IN SCOPE	NA
6547	Riverview Middle	- Boys locker room storage	1	Keyless -Medium-Open - no lens-Surface	NOT IN SCOPE	NA
6548	Riverview Middle	- Clinic office	1	Wrap-1X8-Prismatic-Surface	KT-CWLED44PS-4-8CSA-VDIM / KT-CWLED-SLB-1-KIT (CR)	KTSL-FC2-12V-SM-PIR; KTSL-WS1-B-SG/ G2
6549	Riverview Middle	- Clinic office	1	Wrap-1X8-Prismatic-Surface	KT-CWLED44PS-4-8CSA-VDIM / KT-CWLED-SLB-1-KIT (CR)	KTSL-FC2-12V-SM-PIR; KTSL-WS1-B-SG/ G2
6550	Riverview Middle	- Boys locker room	10	Vapor tight-Medium-Open - no lens-Pendant	NOT IN SCOPE	NA
6551	Riverview Middle	- Clinic office	1	Wrap-1X8-Prismatic-Surface	KT-CWLED44PS-4-8CSA-VDIM / KT-CWLED-SLB-1-KIT (CR)	KTSL-FC2-12V-SM-PIR; KTSL-WS1-B-SG/ G2
6552	Riverview Middle	- Clinic treatment room	4	Troffer-2X4-Prismatic-Recessed IO	KT-RKIT30PS-24DB-8CSA-VDIM	KTSL-FC2-12V-SM-PIR
6553	Riverview Middle	- Clinic treatment	2	Wrap-1X4-Prismatic-Surface	KT-CWLED44PS-4-8CSA-VDIM / KT-CWLED-SLB-1-KIT	KTSL-FC2-12V-SM-PIR
6554	Riverview Middle	- Classroom 606	10	Box-2X4-Prismatic-Surface	KT-CBLED30PS-24B-8CSA-VDIM / KT-CBLED-SM-24-KIT	KTSL-FC2-12V-SM-PIR; KTSL-WS1-B-SG/ G2
6555	Riverview Middle	- Classroom 606	6	Box-2X4-Prismatic-Surface	KT-CBLED30PS-24B-8CSA-VDIM / KT-CBLED-SM-24-KIT	KTSL-FC2-12V-SM-PIR; KTSL-WS1-B-SG/ G2
6556	Riverview Middle	- Classroom 606	18	6-in Can-2 Pin-Gu5.3 Base-None-Track	KT-LED7MR16-S-940	NA
6557	Riverview Middle	- Boys locker room storage	1	Globe-Medium-Open - no lens-Pendant	KT-LED9A19-O-940	NA
6558	Riverview Middle	- Boys locker room storage	9	Vanity-Medium-Clear-Pendant	KT-LED9A19-O-940	NA
6559	Riverview Middle	- Boys locker room hall	3	Vapor tight-Medium-Open - no lens-Pendant	NOT IN SCOPE	NA
6560	Riverview Middle	- Classroom 606 nook	3	Box-2X4-Prismatic-Surface	KT-CBLED30PS-24B-8CSA-VDIM / KT-CBLED-SM-24-KIT	KTSL-FC2-12V-SM-PIR; KTSL-WS1-B-SG/ G2
6561	Riverview Middle	- Classroom 606 storage	1	Box-2X4-Prismatic-Surface	KT-CBLED30PS-24B-8CSA-VDIM / KT-CBLED-SM-24-KIT	KTSL-FC2-12V-SM-PIR
6562	Riverview Middle	- Classroom 606 storage	2	Box-2X4-Prismatic-Surface	KT-CBLED30PS-24B-8CSA-VDIM / KT-CBLED-SM-24-KIT	KTSL-FC2-12V-SM-PIR
6563	Riverview Middle	- Gateway High classroom GW1	4	Direct/Indirect-1X12-Louvre-Aircraft Cable IO	(2) KT-LED10T8-48G-840-E & (1) KTLD-2LT8-UV-10C-VDIM	FCIS-010; P12-3BRL-XXX-L01/PICO-WBX-ADAPT/CW-2-WH; LRF2-OCR2B-P-WH/LRF2-DCRB-WH
6564	Riverview Middle	- Gateway High classroom GW2 office	3	Troffer-1X4-Prismatic-Recessed	KT-CBLED35PS-14B-8CSA-VDIM / KT-CBLED-RMF-14-KIT	KTSL-FC2-12V-SM-PIR; KTSL-WS1-B-SG/ G2

Line	Site	Area	Fixture/Lamp Qty	Existing Fixture/Lamp	Proposed Fixture/lamp	Controls
6565	Riverview Middle	- Gateway High classroom GW1 office	2	Box-2X4-Prismatic-Aircraft Cable	(3) KT-LED10T8-48G-840-E & (1) KTLD-4LT8-UV-12C-VDIM	LRF2-OCR2B-P-WH/MRF2-8S-DV-WH
6566	Riverview Middle	- Gateway High classroom GW2	1	Direct/Indirect-1X12-Louvre-Aircraft Cable IO	(2) KT-LED10T8-48G-840-E & (1) KTLD-2LT8-UV-10C-VDIM	FCJIS-010; P12-3BRL-XXX-L01/PICO-WBX-ADAPT/CW-2-WH; LRF2-OCR2B-P-WH/LRF2-DCRB-WH
6567	Riverview Middle	- Gateway High classroom GW2	4	Direct/Indirect-1X8-Louvre-Aircraft Cable IO	(4) KT-LED10T8-48G-840-E & (1) KTLD-4LT8-UV-10C-VDIM	FCJIS-010; P12-3BRL-XXX-L01/PICO-WBX-ADAPT/CW-2-WH; LRF2-OCR2B-P-WH/LRF2-DCRB-WH
6568	Riverview Middle	- Gateway student	1	Troffer-1X4-Prismatic-Recessed	KT-CBLED3SP5-14B-8CSA-VDIM / KT-CBLED-RMF-14-KIT	KTSL-FC2-12V-SM-PIR
6569	Riverview Middle	- Gateway staff	1	Troffer-1X4-Prismatic-Recessed	KT-CBLED3SP5-14B-8CSA-VDIM / KT-CBLED-RMF-14-KIT	KTSL-FC2-12V-SM-PIR
6570	Riverview Middle	- Gateway High classroom GW1	6	Direct/Indirect-1X8-Louvre-Aircraft Cable IO	(2) KT-LED10T8-48G-840-E & (1) KTLD-2LT8-UV-10C-VDIM	FCJIS-010; P12-3BRL-XXX-L01/PICO-WBX-ADAPT/CW-2-WH; LRF2-OCR2B-P-WH/LRF2-DCRB-WH
6571	Riverview Middle	- Book room	8	Wrap-1X8-Prismatic-Surface	KT-CWLED44PS-4-8CSA-VDIM / KT-CWLED-SLB-1-KIT (CR)	KTSL-FC2-12V-SM-PIR; KTSL-WS1-B-SG/ G2
6572	Riverview Middle	- Book room	1	Wrap-1X8-Prismatic-Surface	KT-CWLED44PS-4-8CSA-VDIM / KT-CWLED-SLB-1-KIT (CR)	KTSL-FC2-12V-SM-PIR
6573	Riverview Middle	- Girls locker room	24	Troffer-1X8-Prismatic-Recessed	(2) KT-LED10T8-48G-840-E & (1) KTLD-2LT8-UV-10C-VDIM	LRF2-OCR2B-P-WH/MRF2-8S-DV-WH/MA-AS-WH
6574	Riverview Middle	- Girls locker room showers	6	Troffer-1X8-Prismatic-Recessed	(2) KT-LED10T8-48G-840-E & (1) KTLD-2LT8-UV-10C-VDIM	NA
6575	Riverview Middle	- Girls locker room showers	2	Drum-Plug-in 2 Pin-Frosted-Surface	LEDFLUSHDRM020D9SC315INWHM	NA
6576	Riverview Middle	- Girls locker room office	2	Wrap-1X8-Prismatic-Surface	KT-CWLED44PS-4-8CSA-VDIM / KT-CWLED-SLB-1-KIT (CR)	KTSL-FC2-12V-SM-PIR; KTSL-WS1-B-SG/ G2
6577	Riverview Middle	- Girls locker room office	2	Wrap-1X4-Prismatic-Surface	KT-CWLED44PS-4-8CSA-VDIM / KT-CWLED-SLB-1-KIT	KTSL-FC2-12V-SM-PIR; KTSL-WS1-B-SG/ G2
6578	Riverview Middle	- Classroom 411	3	6-in Can-Medium-Open - no lens-Recessed	NOT IN SCOPE	NA
6579	Riverview Middle	- Girls locker room office lockers	2	Drum-Medium-Frosted-Surface	KT-LED9A19-O-940	NA
6580	Riverview Middle	- Girls locker room office locker restroom	1	Vanity-Medium-Frosted-Wall	KT-LED9A19-O-940	MS-OPS6M2-DV-WH
6581	Riverview Middle	- Girls locker room office locker closet	1	Drum-Plug-in 2 Pin-Frosted-Surface	LEDFLUSHDRM020D9SC315INWHM	NA
6582	Riverview Middle	- Girls locker room office locker closet	1	6-in Can-Medium-Prismatic-Recessed	KT-RDLED18PS-6A-8CSG-VDIM	KTSL-FC1-UV-KO; KTSL-FC1-UV-KO-PIR
6583	Riverview Middle	- Girls locker room office storage	2	Drum-Medium-Frosted-Surface	KT-LED9A19-O-940	NA
6584	Riverview Middle	- Girls locker room restroom	5	Drum-Plug-in 2 Pin-Frosted-Surface	LEDFLUSHDRM020D9SC315INWHM	NA
6585	Riverview Middle	- Girls locker room boys restroom	5	Drum-Plug-in 2 Pin-Frosted-Surface	LEDFLUSHDRM020D9SC315INWHM	NA
6586	Riverview Middle	- Girls locker room equipment	2	Drum-Plug-in 2 Pin-Frosted-Surface	LEDFLUSHDRM020D9SC315INWHM	MS-OPS6M2-DV-WH
6587	Riverview Middle	- Girls locker room vestibule	3	Square-Medium-Clear-Recessed	CANOPYS4A/020UNVD8SC2/C5/BZ	NA
6588	Riverview Middle	- Girls locker room vestibule	1	Globe-Medium-Frosted-Wall	KT-LED9A19-O-940	MS-OPS6M2-DV-WH
6589	Riverview Middle	- Girls locker room mechanical	1	Keyless -Medium-Open - no lens-Surface	LEDFLUSHDRM020D9SC315INWHM	MS-OPS6M2-DV-WH
6590	Riverview Middle	- 700 hallway	1	Wrap-1X4-Prismatic-Surface	KT-CWLED44PS-4-8CSA-VDIM / KT-CWLED-SLB-1-KIT	KTSL-FC2-12V-SM-PIR
6591	Riverview Middle	- 700 boys restroom	2	Wrap-1X4-Prismatic-Surface	(2) KT-LED10T8-48G-840-E & (1) KTLD-2LT8-UV-10C-VDIM	LRF2-OCR2B-P-WH/MRF2-8S-DV-WH/MA-AS-WH
6592	Riverview Middle	- 700 boys uniforms	1	Keyless -Medium-Open - no lens-Surface	LEDFLUSHDRM020D9SC315INWHM	MS-OPS6M2-DV-WH
6593	Riverview Middle	- 700 boys uniforms	2	Keyless -Medium-Open - no lens-Surface	LEDFLUSHDRM020D9SC315INWHM	MS-OPS6M2-DV-WH
6594	Riverview Middle	- 700 boys custodial	1	Keyless -Medium-Open - no lens-Wall	LEDFLUSHDRM020D9SC315INWHM	MS-OPS6M2-DV-WH
6595	Riverview Middle	- 700 boys restroom girls	3	Wrap-1X4-Prismatic-Surface	(2) KT-LED10T8-48G-840-E & (1) KTLD-2LT8-UV-10C-VDIM	LRF2-OCR2B-P-WH/MRF2-8S-DV-WH/MA-AS-WH
6596	Riverview Middle	- 700 boys equipment	3	Indirect-Mogul-Saturn rings-Pendant	KT-LED35A25-O-E26-850	MS-OPS6M2-DV-WH
6597	Riverview Middle	- 700 boys equipment	2	Hat-Medium-Open - no lens-Pendant	KT-LED9A19-O-940	MS-OPS6M2-DV-WH
6598	Riverview Middle	- 700 boys weight room 710	8	Wrap-1X8-Prismatic-Surface	KT-CWLED44PS-4-8CSA-VDIM / KT-CWLED-SLB-1-KIT (CR)	KTSL-FC2-12V-SM-PIR
6599	Riverview Middle	- 700 boys weight room 710 restroom	1	Vanity-Medium-Frosted-Wall	KT-LED9A19-O-940	MS-OPS6M2-DV-WH
6600	Riverview Middle	- 300 Boys restroom	2	Wrap-LED-Prismatic-Surface	NOT IN SCOPE	NA
6601	Riverview Middle	- 700 boys weight room 710 restroom	1	Vanity-Medium-Frosted-Wall	KT-LED9A19-O-940	MS-OPS6M2-DV-WH
6602	Riverview Middle	- Gym storage	1	Square-Medium-Prismatic-Recessed	CANOPYS4A/020UNVD8SC2/C5/BZ	MS-OPS6M2-DV-WH
6603	Riverview Middle	- 300 Girls restroom	2	Wrap-LED-Prismatic-Surface	NOT IN SCOPE	NA
6604	Riverview Middle	- Gym storage stair	1	Box-1X4-Prismatic-Wall	(2) KT-LED10T8-48G-840-E & (1) KTLD-2LT8-UV-10C-VDIM	MS-OPS6M2-DV-WH
6605	Riverview Middle	- Gym loft wrestling storage	2	Indirect-Mogul-Saturn rings-Pendant	KT-LED35A25-O-E26-850	MS-OPS6M2-DV-WH
6606	Riverview Middle	- Gym loft wrestling storage	4	Indirect-Mogul-Saturn rings-Pendant	KT-LED35A25-O-E26-850	NA
6607	Riverview Middle	- Gym loft wrestling stair	1	Box-1X4-Prismatic-Wall	(2) KT-LED10T8-48G-840-E & (1) KTLD-2LT8-UV-10C-VDIM	MS-OPS6M2-DV-WH
6608	Riverview Middle	- Gym storage	1	Square-Medium-Prismatic-Recessed	CANOPYS4A/020UNVD8SC2/C5/BZ	MS-OPS6M2-DV-WH
6609	Riverview Middle	- Gym storage	3	Keyless -Medium-Open - no lens-Surface	LEDFLUSHDRM020D9SC315INWHM	NA
6610	Riverview Middle	- Gym hall	1	Square-Medium-Prismatic-Recessed	CANOPYS4A/020UNVD8SC2/C5/BZ	NA
6611	Riverview Middle	- Gym hall storage	1	Keyless -Medium-Open - no lens-Surface	LEDFLUSHDRM020D9SC315INWHM	MS-OPS6M2-DV-WH
6612	Riverview Middle	- Boys locker room office	2	Wrap-1X4-Prismatic-Surface	KT-CWLED44PS-4-8CSA-VDIM / KT-CWLED-SLB-1-KIT	KTSL-FC2-12V-SM-PIR; KTSL-WS1-B-SG/ G2
6613	Riverview Middle	- Boys locker room office storage	1	Hat-Medium-Open - no lens-Pendant	KT-LED9A19-O-940	MS-OPS6M2-DV-WH

Line	Site	Area	Fixture/Lamp Qty	Existing Fixture/Lamp	Proposed Fixture/lamp	Controls
6614	Riverview Middle	- Boys locker room	30	Globe-Medium-Open - no lens-Pendant	KT-LED9A19-O-940	MS-OPS6M2-DV-WH
6615	Riverview Middle	- Boys locker room hall	3	Globe-Medium-Open - no lens-Pendant	KT-LED9A19-O-940	NA
6616	Riverview Middle	- Boys locker room lockers	2	Globe-Medium-Open - no lens-Pendant	KT-LED9A19-O-940	NA
6617	Riverview Middle	- Boys locker room lockers	1	Indirect-Mogul-Saturn rings-Pendant	KT-LED35A25-O-E26-850	MS-OPS6M2-DV-WH
6618	Riverview Middle	- 200 Boys restroom	2	Wrap-LED-Prismatic-Surface	NOT IN SCOPE	NA
6619	Riverview Middle	- Boys locker room lockers	1	Vanity-Medium-Frosted-Wall	KT-LED9A19-O-940	MS-OPS6M2-DV-WH
6620	Riverview Middle	- 200 Girls restroom	2	Wrap-LED-Prismatic-Surface	NOT IN SCOPE	NA
6621	Riverview Middle	- Boys locker room storage	6	Vapor tight-Medium-Open - no lens-Pendant	KT-LED9A19-O-940	NA
6622	Riverview Middle	- Classroom 801	8	Direct/Indirect-1X12-Louvre-Aircraft Cable IO	(3) KT-LED10T8-48G-840-E & (1) KTLD-4LT8-UV-12C-VDIM	FCIS-010; P12-3BRL-XXX-L01/PICO-WBX-ADAPT/CW-2-WH; LRF2-OCR2B-P-WH/LRF2-DCRB-WH
6623	Riverview Middle	- Classroom 801 prep	4	Direct/Indirect-1X8-Louvre-Aircraft Cable IO	(2) KT-LED10T8-48G-840-E & (1) KTLD-2LT8-UV-10C-VDIM	FCIS-010; P12-3BRL-XXX-L01/PICO-WBX-ADAPT/CW-2-WH; LRF2-OCR2B-P-WH/LRF2-DCRB-WH
6624	Riverview Middle	- Classroom 802	8	Direct/Indirect-1X12-Louvre-Aircraft Cable IO	(3) KT-LED10T8-48G-840-E & (1) KTLD-4LT8-UV-12C-VDIM	FCIS-010; P12-3BRL-XXX-L01/PICO-WBX-ADAPT/CW-2-WH; LRF2-OCR2B-P-WH/LRF2-DCRB-WH
6625	Riverview Middle	- Classroom 419	6	Direct/Indirect-1X8-Louvre-Aircraft Cable IO	(4) KT-LED10T8-48G-840-E & (1) KTLD-4LT8-UV-10C-VDIM	FCIS-010; P12-3BRL-XXX-L01/PICO-WBX-ADAPT/CW-2-WH; LRF2-OCR2B-P-WH/LRF2-DCRB-WH
6626	Riverview Middle	- Classroom 418	6	Direct/Indirect-1X8-Louvre-Aircraft Cable IO	(4) KT-LED10T8-48G-840-E & (1) KTLD-4LT8-UV-10C-VDIM	FCIS-010; P12-3BRL-XXX-L01/PICO-WBX-ADAPT/CW-2-WH; LRF2-OCR2B-P-WH/LRF2-DCRB-WH
6627	Riverview Middle	- Classroom 415	12	Troffer-2X4-Prismatic-Recessed IO	KT-RKIT30PS-24DB-8CSA-VDIM	KTSL-FC2-12V-SM-PIR; KTSL-WS1-B-SG/ G2
6628	Riverview Middle	- Classroom 415	2	Wrap-1X4-Prismatic-Surface	KT-CWLED44PS-4-8CSA-VDIM / KT-CWLED-SLB-1-KIT	KTSL-FC2-12V-SM-PIR; KTSL-WS1-B-SG/ G2
6629	Riverview Middle	- Classroom 415 office	2	Troffer-2X4-Prismatic-Recessed	KT-RKIT30PS-24DB-8CSA-VDIM	KTSL-FC2-12V-SM-PIR; KTSL-WS1-B-SG/ G2
6630	Riverview Middle	- Classroom 415 office	2	Troffer-2X4-Prismatic-Recessed	KT-RKIT30PS-24DB-8CSA-VDIM	KTSL-FC2-12V-SM-PIR; KTSL-WS1-B-SG/ G2
6631	Riverview Middle	- Classroom 414	12	Troffer-2X4-Prismatic-Recessed IO	KT-RKIT30PS-24DB-8CSA-VDIM	KTSL-FC2-12V-SM-PIR; KTSL-WS1-B-SG/ G2
6632	Riverview Middle	- Classroom 414	2	Box-1X4-Prismatic-Surface	KT-CWLED44PS-4-8CSA-VDIM / KT-CWLED-SLB-1-KIT	KTSL-FC2-12V-SM-PIR; KTSL-WS1-B-SG/ G2
6633	Riverview Middle	- Classroom 413	3	Troffer-2X4-Prismatic-Recessed IO	KT-RKIT30PS-24DB-8CSA-VDIM	KTSL-FC2-12V-SM-PIR; KTSL-WS1-B-SG/ G2
6634	Riverview Middle	- Classroom 413 hall	2	Box-1X4-Prismatic-Wall	KT-CWLED44PS-4-8CSA-VDIM / KT-CWLED-SLB-1-KIT	KTSL-FC2-12V-SM-PIR
6635	Riverview Middle	- Classroom 413 office	2	Troffer-2X4-Prismatic-Recessed	KT-RKIT30PS-24DB-8CSA-VDIM	KTSL-FC2-12V-SM-PIR; KTSL-WS1-B-SG/ G2
6636	Riverview Middle	- Classroom 413 office	1	Troffer-2X4-Prismatic-Recessed	KT-RKIT30PS-24DB-8CSA-VDIM	KTSL-FC2-12V-SM-PIR; KTSL-WS1-B-SG/ G2
6637	Riverview Middle	- Classroom 413 office	1	Troffer-2X4-Prismatic-Recessed	KT-RKIT30PS-24DB-8CSA-VDIM	KTSL-FC2-12V-SM-PIR; KTSL-WS1-B-SG/ G2
6638	Riverview Middle	- Classroom 413 office	2	Troffer-2X4-Prismatic-Recessed	KT-RKIT30PS-24DB-8CSA-VDIM	KTSL-FC2-12V-SM-PIR; KTSL-WS1-B-SG/ G2
6639	Riverview Middle	- Classroom 411	11	Troffer-2X4-Prismatic-Recessed IO	KT-RKIT30PS-24DB-8CSA-VDIM	KTSL-FC2-12V-SM-PIR; KTSL-WS1-B-SG/ G2
6640	Riverview Middle	- Classroom 411 workroom	1	Troffer-2X4-Prismatic-Recessed	KT-RKIT30PS-24DB-8CSA-VDIM	KTSL-FC2-12V-SM-PIR; KTSL-WS1-B-SG/ G2
6641	Riverview Middle	- Restroom	1	Wrap-1X4-Prismatic-Surface	(2) KT-LED10T8-48G-840-E & (1) KTLD-2LT8-UV-10C-VDIM	NA
6642	Riverview Middle	- Restroom	1	Wrap-1X4-Prismatic-Surface	(2) KT-LED10T8-48G-840-E & (1) KTLD-2LT8-UV-10C-VDIM	NA
6643	Riverview Middle	- Restroom	2	Troffer-2X4-Prismatic-Recessed	KT-RKIT30PS-24DB-8CSA-VDIM	KTSL-FC2-12V-SM-PIR
6644	Riverview Middle	- Classroom 421	9	Troffer-2X4-Prismatic-Recessed IO	KT-RKIT30PS-24DB-8CSA-VDIM	KTSL-FC2-12V-SM-PIR; KTSL-WS1-B-SG/ G2
6645	Riverview Middle	- Classroom 421	3	6-in Can-Medium-PAR38-Recessed	KT-RDLED18PS-6A-8CSG-VDIM	KTSL-FC1-UV-KO; KTSL-FC1-UV-KO-PIR
6646	Riverview Middle	- 400 hallway	11	Troffer-2X4-Prismatic-Recessed	KT-RKIT30PS-24DB-8CSA-VDIM	KTSL-FC2-12V-SM-PIR
6647	Riverview Middle	- Classroom 401	9	Direct/Indirect-1X8-Prismatic-Pendant	(4) KT-LED10T8-48G-840-E & (1) KTLD-4LT8-UV-10C-VDIM	FCIS-010; P12-3BRL-XXX-L01/PICO-WBX-ADAPT/CW-2-WH; LRF2-OCR2B-P-WH/LRF2-DCRB-WH
6648	Riverview Middle	- Classroom 401	1	Direct/Indirect-1X4-Prismatic-Pendant	(2) KT-LED10T8-48G-840-E & (1) KTLD-2LT8-UV-10C-VDIM	FCIS-010; P12-3BRL-XXX-L01/PICO-WBX-ADAPT/CW-2-WH; LRF2-OCR2B-P-WH/LRF2-DCRB-WH
6649	Riverview Middle	- Classroom 401	1	Wrap-1X4-Prismatic-Surface	(2) KT-LED10T8-48G-840-E & (1) KTLD-2LT8-UV-10C-VDIM	LRF2-OCR2B-P-WH/MRF2-8S-DV-WH
6650	Riverview Middle	- Classroom 401	1	Wrap-1X4-Prismatic-Surface	(2) KT-LED10T8-48G-840-E & (1) KTLD-2LT8-UV-10C-VDIM	LRF2-OCR2B-P-WH/MRF2-8S-DV-WH
6651	Riverview Middle	- Classroom 402	12	Direct/Indirect-1X8-Prismatic-Pendant	(4) KT-LED10T8-48G-840-E & (1) KTLD-4LT8-UV-10C-VDIM	FCIS-010; P12-3BRL-XXX-L01/PICO-WBX-ADAPT/CW-2-WH; LRF2-OCR2B-P-WH/LRF2-DCRB-WH
6652	Riverview Middle	- Classroom 403	6	Direct/Indirect-1X8-Prismatic-Pendant	(4) KT-LED10T8-48G-840-E & (1) KTLD-4LT8-UV-10C-VDIM	FCIS-010; P12-3BRL-XXX-L01/PICO-WBX-ADAPT/CW-2-WH; LRF2-OCR2B-P-WH/LRF2-DCRB-WH
6653	Riverview Middle	- Classroom 403	3	Direct/Indirect-1X4-Prismatic-Pendant	(2) KT-LED10T8-48G-840-E & (1) KTLD-2LT8-UV-10C-VDIM	FCIS-010; P12-3BRL-XXX-L01/PICO-WBX-ADAPT/CW-2-WH; LRF2-OCR2B-P-WH/LRF2-DCRB-WH
6654	Riverview Middle	- Classroom 404	6	Direct/Indirect-1X8-Prismatic-Pendant	(4) KT-LED10T8-48G-840-E & (1) KTLD-4LT8-UV-10C-VDIM	FCIS-010; P12-3BRL-XXX-L01/PICO-WBX-ADAPT/CW-2-WH; LRF2-OCR2B-P-WH/LRF2-DCRB-WH
6655	Riverview Middle	- Classroom 404	3	Direct/Indirect-1X4-Prismatic-Pendant	(2) KT-LED10T8-48G-840-E & (1) KTLD-2LT8-UV-10C-VDIM	FCIS-010; P12-3BRL-XXX-L01/PICO-WBX-ADAPT/CW-2-WH; LRF2-OCR2B-P-WH/LRF2-DCRB-WH
6656	Riverview Middle	- Riverview Headstart Classroom	24	Troffer-2X4-Prismatic-Recessed	KT-RKIT30PS-24DB-8CSA-VDIM	KTSL-FC2-12V-SM-PIR; KTSL-WS1-B-SG/ G2

Line	Site	Area	Fixture/Lamp Qty	Existing Fixture/Lamp	Proposed Fixture/lamp	Controls
6657	Riverview Middle	- Riverview Headstart Restroom	2	Troffer-2X4-Prismatic-Recessed	KT-RKIT30PS-24DB-8CSA-VDIM	KTSL-FC2-12V-SM-PIR
6658	Riverview Middle	- Riverview Headstart workroom	2	Troffer-2X4-Prismatic-Recessed	KT-RKIT30PS-24DB-8CSA-VDIM	KTSL-FC2-12V-SM-PIR
6659	Riverview Middle	- Riverview Headstart office	2	Troffer-2X4-Prismatic-Recessed	KT-RKIT30PS-24DB-8CSA-VDIM	KTSL-FC2-12V-SM-PIR; KTSL-WS1-B-SG/ G2
6660	Riverview Middle	- Riverview Headstart office	2	Troffer-2X4-Prismatic-Recessed	KT-RKIT30PS-24DB-8CSA-VDIM	KTSL-FC2-12V-SM-PIR; KTSL-WS1-B-SG/ G2
6661	Riverview Middle	- 300 Mechanical	1	Keyless -Medium-Open - no lens-Surface	LEDFLUSHDRM020D9SC315INWHM	NA
6662	Riverview Middle	- 300 Custodial	1	Keyless -Medium-Open - no lens-Wall	LEDFLUSHDRM020D9SC315INWHM	NA
6663	Riverview Middle	- Classroom 301	12	Wrap-1X4-Prismatic-Pendant	(2) KT-LED10T8-48G-840-E & (1) KTLD-2LT8-UV-10C-VDIM	NA
6664	Riverview Middle	- Custodial	1	Keyless -Medium-Open - no lens-Surface	NOT IN SCOPE	NA
6665	Riverview Middle	- Custodial	3	Drum-Medium-Open - no lens-Surface	NOT IN SCOPE	NA
6666	Riverview Middle	- Classroom 301 storage	3	Wrap-1X4-Prismatic-Pendant	(2) KT-LED10T8-48G-840-E & (1) KTLD-2LT8-UV-10C-VDIM	NA
6667	Riverview Middle	- Classroom 303	12	Wrap-1X4-Prismatic-Pendant	KT-CWLED44PS-4-8CSA-VDIM / KT-CWLED-SLB-1-KIT	KTSL-FC2-12V-SM-PIR; KTSL-WS1-B-SG/ G2
6668	Riverview Middle	- Classroom 305	12	Wrap-1X4-Prismatic-Pendant	KT-CWLED44PS-4-8CSA-VDIM / KT-CWLED-SLB-1-KIT	KTSL-FC2-12V-SM-PIR; KTSL-WS1-B-SG/ G2
6669	Riverview Middle	- Classroom 307	12	Wrap-1X4-Prismatic-Pendant	KT-CWLED44PS-4-8CSA-VDIM / KT-CWLED-SLB-1-KIT	KTSL-FC2-12V-SM-PIR; KTSL-WS1-B-SG/ G2
6670	Riverview Middle	- Classroom 307 workroom	4	Wrap-1X4-Prismatic-Pendant	KT-CWLED44PS-4-8CSA-VDIM / KT-CWLED-SLB-1-KIT	KTSL-FC2-12V-SM-PIR; KTSL-WS1-B-SG/ G2
6671	Riverview Middle	- Classroom 307 supplies	2	Wrap-1X4-Prismatic-Pendant	KT-CWLED44PS-4-8CSA-VDIM / KT-CWLED-SLB-1-KIT	KTSL-FC2-12V-SM-PIR
6672	Riverview Middle	- Classroom 312	9	Wrap-1X4-Prismatic-Pendant	KT-CWLED44PS-4-8CSA-VDIM / KT-CWLED-SLB-1-KIT	KTSL-FC2-12V-SM-PIR; KTSL-WS1-B-SG/ G2
6673	Riverview Middle	- Classroom 310	9	Wrap-1X4-Prismatic-Pendant	KT-CWLED44PS-4-8CSA-VDIM / KT-CWLED-SLB-1-KIT	KTSL-FC2-12V-SM-PIR; KTSL-WS1-B-SG/ G2
6674	Riverview Middle	- Classroom 308	9	Wrap-1X4-Prismatic-Pendant	KT-CWLED44PS-4-8CSA-VDIM / KT-CWLED-SLB-1-KIT	KTSL-FC2-12V-SM-PIR; KTSL-WS1-B-SG/ G2
6675	Riverview Middle	- Classroom 306	9	Wrap-1X4-Prismatic-Pendant	KT-CWLED44PS-4-8CSA-VDIM / KT-CWLED-SLB-1-KIT	KTSL-FC2-12V-SM-PIR; KTSL-WS1-B-SG/ G2
6676	Riverview Middle	- Kitchen	4	Jar-Medium-Clear-Wall	NOT IN SCOPE	NA
6677	Riverview Middle	- Classroom 304	9	Wrap-1X4-Prismatic-Pendant	KT-CWLED44PS-4-8CSA-VDIM / KT-CWLED-SLB-1-KIT	KTSL-FC2-12V-SM-PIR; KTSL-WS1-B-SG/ G2
6678	Riverview Middle	- Classroom 302	9	Wrap-1X4-Prismatic-Pendant	KT-CWLED44PS-4-8CSA-VDIM / KT-CWLED-SLB-1-KIT	KTSL-FC2-12V-SM-PIR; KTSL-WS1-B-SG/ G2
6679	Riverview Middle	- 200 Custodial	1	Keyless -Medium-Open - no lens-Surface	LEDFLUSHDRM020D9SC315INWHM	NA
6680	Riverview Middle	- 200 Hallway	15	Troffer-1X4-Prismatic-Recessed	KT-CBLED35PS-14B-8CSA-VDIM / KT-CBLED-RMF-14-KIT	KTSL-FC2-12V-SM-PIR
6681	Riverview Middle	- Classroom 202	9	Wrap-1X4-Prismatic-Pendant	KT-CWLED44PS-4-8CSA-VDIM / KT-CWLED-SLB-1-KIT	KTSL-FC2-12V-SM-PIR; KTSL-WS1-B-SG/ G2
6682	Riverview Middle	- Classroom 204	9	Wrap-1X4-Prismatic-Pendant	KT-CWLED44PS-4-8CSA-VDIM / KT-CWLED-SLB-1-KIT	KTSL-FC2-12V-SM-PIR; KTSL-WS1-B-SG/ G2
6683	Riverview Middle	- Classroom 206	9	Wrap-1X4-Prismatic-Pendant	KT-CWLED44PS-4-8CSA-VDIM / KT-CWLED-SLB-1-KIT	KTSL-FC2-12V-SM-PIR; KTSL-WS1-B-SG/ G2
6684	Riverview Middle	- Classroom 208	9	Wrap-1X4-Prismatic-Pendant	KT-CWLED44PS-4-8CSA-VDIM / KT-CWLED-SLB-1-KIT	KTSL-FC2-12V-SM-PIR; KTSL-WS1-B-SG/ G2
6685	Riverview Middle	- Kitchen lounge hall	1	Square-Medium-Prismatic-Recessed	NOT IN SCOPE	NA
6686	Riverview Middle	- Kitchen lounge hall women	1	Square-Medium-Prismatic-Recessed	NOT IN SCOPE	NA
6687	Riverview Middle	- Classroom 210	9	Wrap-1X4-Prismatic-Pendant	KT-CWLED44PS-4-8CSA-VDIM / KT-CWLED-SLB-1-KIT	KTSL-FC2-12V-SM-PIR; KTSL-WS1-B-SG/ G2
6688	Riverview Middle	- Kitchen lounge hall women	1	Vanity-Medium-Prismatic-Wall	NOT IN SCOPE	NA
6689	Riverview Middle	- Classroom 212	9	Wrap-1X4-Prismatic-Pendant	KT-CWLED44PS-4-8CSA-VDIM / KT-CWLED-SLB-1-KIT	KTSL-FC2-12V-SM-PIR; KTSL-WS1-B-SG/ G2
6690	Riverview Middle	- Kitchen lounge hall men	1	Square-Medium-Prismatic-Recessed	NOT IN SCOPE	NA
6691	Riverview Middle	- Multipurpose room	16	Wrap-1X4-Prismatic-Surface	NOT IN SCOPE	NA
6692	Riverview Middle	- Classroom 209	12	Wrap-1X4-Prismatic-Pendant	KT-CWLED44PS-4-8CSA-VDIM / KT-CWLED-SLB-1-KIT	KTSL-FC2-12V-SM-PIR; KTSL-WS1-B-SG/ G2
6693	Riverview Middle	- Classroom 209 storage	2	Strip-1X4-Open - no lens-Surface	(2) KT-LED10T8-48G-840-E & (1) KTLD-2LT8-UV-10C-VDIM	NA
6694	Riverview Middle	- Classroom 209 storage 211	1	Strip-1X4-Open - no lens-Surface	(2) KT-LED10T8-48G-840-E & (1) KTLD-2LT8-UV-10C-VDIM	NA
6695	Riverview Middle	- MPR stage stair restroom	1	Square-Medium-Clear-Recessed	NOT IN SCOPE	NA
6696	Riverview Middle	- Classroom 207	9	Wrap-1X4-Prismatic-Pendant	KT-CWLED44PS-4-8CSA-VDIM / KT-CWLED-SLB-1-KIT	KTSL-FC2-12V-SM-PIR; KTSL-WS1-B-SG/ G2
6697	Riverview Middle	- Classroom 205	12	Wrap-1X4-Prismatic-Pendant	KT-CWLED44PS-4-8CSA-VDIM / KT-CWLED-SLB-1-KIT	KTSL-FC2-12V-SM-PIR; KTSL-WS1-B-SG/ G2
6698	Riverview Middle	- Classroom 203	9	Wrap-1X4-Prismatic-Pendant	KT-CWLED44PS-4-8CSA-VDIM / KT-CWLED-SLB-1-KIT	KTSL-FC2-12V-SM-PIR; KTSL-WS1-B-SG/ G2
6699	Riverview Middle	- Classroom 201	9	Wrap-1X4-Prismatic-Pendant	KT-CWLED44PS-4-8CSA-VDIM / KT-CWLED-SLB-1-KIT	KTSL-FC2-12V-SM-PIR; KTSL-WS1-B-SG/ G2
6700	Riverview Middle	- Classroom 410	15	Troffer-2X4-Prismatic-Recessed IO	KT-RKIT30PS-24DB-8CSA-VDIM	KTSL-FC2-12V-SM-PIR; KTSL-WS1-B-SG/ G2
6701	Riverview Middle	- Speech	4	Troffer-2X4-Prismatic-Recessed IO	KT-RKIT30PS-24DB-8CSA-VDIM	KTSL-FC2-12V-SM-PIR
6702	Riverview Middle	- Speech	4	Troffer-2X4-Prismatic-Recessed IO	KT-RKIT30PS-24DB-8CSA-VDIM	KTSL-FC2-12V-SM-PIR
6703	Riverview Middle	- Classroom 409	15	Troffer-2X4-Prismatic-Recessed IO	KT-RKIT30PS-24DB-8CSA-VDIM	KTSL-FC2-12V-SM-PIR; KTSL-WS1-B-SG/ G2
6704	Riverview Middle	- Classroom 408	16	Troffer-2X4-Prismatic-Recessed IO	KT-RKIT30PS-24DB-8CSA-VDIM	KTSL-FC2-12V-SM-PIR; KTSL-WS1-B-SG/ G2
6705	Riverview Middle	- Admin restroom entry	1	Square-Medium-Prismatic-Recessed	NOT IN SCOPE	NA
6706	Riverview Middle	- Classroom 407	16	Troffer-2X4-Prismatic-Recessed IO	KT-RKIT30PS-24DB-8CSA-VDIM	KTSL-FC2-12V-SM-PIR; KTSL-WS1-B-SG/ G2
6707	Riverview Middle	- Admin restroom	1	Vanity -Medium-Frosted-Wall	NOT IN SCOPE	NA

Line	Site	Area	Fixture/Lamp Qty	Existing Fixture/Lamp	Proposed Fixture/lamp	Controls
6708	Riverview Middle	- Classroom 406	9	Troffer-2X4-Prismatic-Recessed	KT-RKIT30PS-24DB-8CSA-VDIM	KTSL-FC2-12V-SM-PIR; KTSL-WS1-B-SG/ G2
6709	Riverview Middle	- Classroom 405	9	Troffer-2X4-Prismatic-Recessed	KT-RKIT30PS-24DB-8CSA-VDIM	KTSL-FC2-12V-SM-PIR; KTSL-WS1-B-SG/ G2
6710	Riverview Middle	- Custodial	1	Wrap-1X4-Prismatic-Surface	(2) KT-LED10T8-48G-840-E & (1) KTLD-2LT8-UV-10C-VDIM	MS-OP56M2-DV-WH
6711	Riverview Middle	- Classroom 501	12	Wrap-1X4-Prismatic-Pendant	KT-CWLED44PS-4-8CSA-VDIM / KT-CWLED-SLB-1-KIT	KTSL-FC2-12V-SM-PIR; KTSL-WS1-B-SG/ G2
6712	Riverview Middle	- Admin men entry	1	Square-Medium-Prismatic-Recessed	NOT IN SCOPE	NA
6713	Riverview Middle	- Classroom 501 stage	15	Spot-Medium-Open - no lens-Surface	KT-LED16A21-O-940	NA
6714	Riverview Middle	- Classroom 501 stage	3	Square-Medium-Prismatic-Recessed	CANOPYS4A/020UNVD85C2/C5/BZ	NA
6715	Riverview Middle	- Classroom 501 stage dressing	2	Drum-Medium-Open - no lens-Surface	KT-LED9A19-O-940	NA
6716	Riverview Middle	- Classroom 501 stage dressing	4	Vanity-1X3-Frosted-Wall	(1) KT-LED12T8-36G-840-E & (1) KTLD-2LT8-UV-8C-VDIM	LRF2-OCR2B-P-WH/MRF2-8S-DV-WH/MA-AS-WH
6717	Riverview Middle	- Classroom 501 stage dressing storage	1	Drum-Medium-Open - no lens-Surface	KT-LED9A19-O-940	MS-OP56M2-DV-WH
6718	Riverview Middle	- Classroom 501 stage dressing storage	1	Vanity-1X3-Frosted-Wall	(1) KT-LED12T8-36G-840-E & (1) KTLD-2LT8-UV-8C-VDIM	MS-OP56M2-DV-WH
6719	Riverview Middle	- Classroom 501 stage dressing storage	1	Drum-Medium-Open - no lens-Surface	KT-LED9A19-O-940	MS-OP56M2-DV-WH
6720	Riverview Middle	- Classroom 501 stage dressing storage	1	Vanity-1X3-Frosted-Wall	(1) KT-LED12T8-36G-840-E & (1) KTLD-2LT8-UV-8C-VDIM	MS-OP56M2-DV-WH
6721	Riverview Middle	- Classroom 501 storage	1	Wrap-1X4-Prismatic-Pendant	KT-CWLED44PS-4-8CSA-VDIM / KT-CWLED-SLB-1-KIT	KTSL-FC2-12V-SM-PIR
6722	Riverview Middle	- Classroom 503	12	Wrap-1X4-Prismatic-Pendant	KT-CWLED44PS-4-8CSA-VDIM / KT-CWLED-SLB-1-KIT	KTSL-FC2-12V-SM-PIR; KTSL-WS1-B-SG/ G2
6723	Riverview Middle	- Classroom 503	3	Wrap-1X4-Prismatic-Pendant	KT-CWLED44PS-4-8CSA-VDIM / KT-CWLED-SLB-1-KIT	KTSL-FC2-12V-SM-PIR; KTSL-WS1-B-SG/ G2
6724	Riverview Middle	- Classroom 503 hall	1	Square-Medium-Prismatic-Recessed	CANOPYS4A/020UNVD85C2/C5/BZ	MS-OP56M2-DV-WH
6725	Riverview Middle	- Classroom 503 hall computer room	2	Square-Medium-Prismatic-Recessed	CANOPYS4A/020UNVD85C2/C5/BZ	MS-OP56M2-DV-WH
6726	Riverview Middle	- Classroom 503 hall computer room	2	Square-Medium-Prismatic-Recessed	CANOPYS4A/020UNVD85C2/C5/BZ	MS-OP56M2-DV-WH
6727	Riverview Middle	- Classroom 505	9	Wrap-1X4-Prismatic-Pendant	KT-CWLED44PS-4-8CSA-VDIM / KT-CWLED-SLB-1-KIT	KTSL-FC2-12V-SM-PIR; KTSL-WS1-B-SG/ G2
6728	Riverview Middle	- Classroom 505	6	Wrap-1X4-Prismatic-Pendant	KT-CWLED44PS-4-8CSA-VDIM / KT-CWLED-SLB-1-KIT	KTSL-FC2-12V-SM-PIR; KTSL-WS1-B-SG/ G2
6729	Riverview Middle	- Custodial	2	Drum-Medium-Open - no lens-Surface	KT-LED9A19-O-940	MS-OP56M2-DV-WH
6730	Riverview Middle	- Custodial	2	Keyless -Medium-Open - no lens-Surface	KT-LED9A19-O-940	MS-OP56M2-DV-WH
6731	Riverview Middle	- Classroom 501	6	Wrap-1X4-Prismatic-Pendant	KT-CWLED44PS-4-8CSA-VDIM / KT-CWLED-SLB-1-KIT	KTSL-FC2-12V-SM-PIR; KTSL-WS1-B-SG/ G2
6732	Riverview Middle	- Storage 502	2	Wrap-1X4-Prismatic-Pendant	KT-CWLED44PS-4-8CSA-VDIM / KT-CWLED-SLB-1-KIT	KTSL-FC2-12V-SM-PIR
6733	Riverview Middle	- Storage 502	1	Wrap-1X4-Prismatic-Pendant	KT-CWLED44PS-4-8CSA-VDIM / KT-CWLED-SLB-1-KIT	KTSL-FC2-12V-SM-PIR
6734	Riverview Middle	- Classroom 500	6	Wrap-1X4-Prismatic-Pendant	KT-CWLED44PS-4-8CSA-VDIM / KT-CWLED-SLB-1-KIT	KTSL-FC2-12V-SM-PIR; KTSL-WS1-B-SG/ G2
6735	Riverview Middle	- Classroom 506	12	Wrap-1X4-Prismatic-Pendant	KT-CWLED44PS-4-8CSA-VDIM / KT-CWLED-SLB-1-KIT	KTSL-FC2-12V-SM-PIR; KTSL-WS1-B-SG/ G2
6736	Riverview Middle	- Classroom 508	14	Wrap-1X4-Prismatic-Pendant	KT-CWLED44PS-4-8CSA-VDIM / KT-CWLED-SLB-1-KIT	KTSL-FC2-12V-SM-PIR; KTSL-WS1-B-SG/ G2
6737	Riverview Middle	- Classroom 508 storage	1	Vanity-1X8-Prismatic-Wall	(2) KT-LED10T8-48G-840-E & (1) KTLD-2LT8-UV-10C-VDIM	MS-OP56M2-DV-WH
6738	Riverview Middle	- Kitchen	7	Wrap-1X4-Prismatic-Surface	KT-CWLED44PS-4-8CSA-VDIM / KT-CWLED-SLB-1-KIT	KTSL-FC2-12V-SM-PIR
6739	Riverview Middle	- Kitchen	2	Wrap-1X4-Prismatic-Surface	KT-CWLED44PS-4-8CSA-VDIM / KT-CWLED-SLB-1-KIT	KTSL-FC2-12V-SM-PIR
6740	Riverview Middle	- Kitchen	4	Drum-Plug-in 2 Pin-Frosted-Surface	LEDFLUSHDRM020D95C315INWHM	NA
6741	Riverview Middle	- Kitchen hall	1	Square-Medium-Prismatic-Recessed	CANOPYS4A/020UNVD85C2/C5/BZ	NA
6742	Riverview Middle	- Kitchen hall pantry	4	Wrap-1X4-Prismatic-Surface	KT-CWLED44PS-4-8CSA-VDIM / KT-CWLED-SLB-1-KIT	KTSL-FC2-12V-SM-PIR
6743	Riverview Middle	- Kitchen hall locker	1	Square-Medium-Prismatic-Recessed	CANOPYS4A/020UNVD85C2/C5/BZ	MS-OP56M2-DV-WH
6744	Riverview Middle	- Kitchen hall locker restroom	1	Vanity-Medium-Frosted-Wall	KT-LED9A19-O-940	MS-OP56M2-DV-WH
6745	Riverview Middle	- Library conference	8	Strip-1X8-Louvre-Pendant	NOT IN SCOPE	NA
6746	Riverview Middle	- Admin walkway canopy	17	Square-Medium-Clear-Recessed	NOT IN SCOPE	NA
6747	Riverview Middle	- Admin breezeway canopy	10	Square-Medium-Clear-Recessed	NOT IN SCOPE	NA
6748	Riverview Middle	- Admin breezeway canopy	1	Wallpack-LED-Prismatic-Wall	NOT IN SCOPE	NA
6749	Riverview Middle	- Kitchen storage	1	Jelly Jar-Medium-Clear-Surface	KT-LED9A19-O-940	NA
6750	Riverview Middle	- Kitchen cooler	1	Jelly Jar-Medium-Clear-Wall	KT-LED9A19-O-940	NA
6751	Riverview Middle	- Kitchen freezer	1	Jelly Jar-Medium-Clear-Wall	KT-LED9A19-O-940	NA
6752	Riverview Middle	- Kitchen lounge	6	Troffer-Medium-Paracube-Recessed	KT-CBLED24PS-22B-8CSA-VDIM / KT-CBLED-RMF-22-KIT	KTSL-FC2-12V-SM-PIR
6753	Riverview Middle	- Kitchen lounge hall women	1	Wrap-1X4-Prismatic-Surface	KT-CWLED44PS-4-8CSA-VDIM / KT-CWLED-SLB-1-KIT	KTSL-FC2-12V-SM-PIR
6754	Riverview Middle	- Kitchen lounge hall men	1	Wrap-1X4-Prismatic-Surface	KT-CWLED44PS-4-8CSA-VDIM / KT-CWLED-SLB-1-KIT	KTSL-FC2-12V-SM-PIR
6755	Riverview Middle	- MPR stage	5	Highbay-Mogul-Prismatic-Surface	KT-RHLED100-12C-840-VDIM-P/G2 / KT-RHLED-SM-X-KIT G2	KTS-PIR3-12V-PKO /B
6756	Riverview Middle	- MPR stage stair	1	Box-1X2-Prismatic-Surface	KT-CWLED44PS-4-8CSA-VDIM / KT-CWLED-SLB-1-KIT	KTSL-FC2-12V-SM-PIR
6757	Riverview Middle	- MPR stage stair girls	1	Wrap-1X4-Prismatic-Pendant	KT-CWLED44PS-4-8CSA-VDIM / KT-CWLED-SLB-1-KIT	KTSL-FC2-12V-SM-PIR
6758	Riverview Middle	- Corridor	7	Drum-Plug-in 2 Pin-Frosted-Surface	LEDFLUSHDRM020D95C315INWHM	NA

Line	Site	Area	Fixture/Lamp Qty	Existing Fixture/Lamp	Proposed Fixture/lamp	Controls
6759	Riverview Middle	- Band 800	7	Strip-1X8-Sheilds-Pendant	(2) LED36T8/G/8/840 & (1) LED36T8/DR/D2L	FCJ5-010; PJ2-3BRLL-XXX-L01/PICO-WBX-ADAPT/CW-2-WH; LRF2-OCR2B-P-WH/LRF2-DCRB-WH
6760	Riverview Middle	- MPr side walkway	4	Wallpack-LED-Frosted-Wall	NOT IN SCOPE	NA
6761	Riverview Middle	- Band 800 storage	2	Strip-1X8-Sheilds-Pendant	(2) LED36T8/G/8/840 & (1) LED36T8/DR/D2L	MS-OPS6M2-DV-WH
6762	Riverview Middle	- Band 800 storage	6	Strip-1X8-Sheilds-Pendant	(2) LED36T8/G/8/840 & (1) LED36T8/DR/D2L	MS-OPS6M2-DV-WH
6763	Riverview Middle	- MPR door	1	Wallpack-LED-Frosted-Wall	NOT IN SCOPE	NA
6764	Riverview Middle	- MPR door	1	Wallpack-LED-Frosted-Wall	NOT IN SCOPE	NA
6765	Riverview Middle	- MPR walkway	1	Wallpack-Medium-Prismatic-Wall	NOT IN SCOPE	NA
6766	Riverview Middle	- MPR walkway toward parking	1	Flood-Mogul-Wire guard -Surface trunion	NOT IN SCOPE	NA
6767	Riverview Middle	- Band 800 office	2	Wrap-1X8-Prismatic-Surface	KT-CWLED44PS-4-8CSA-VDIM / KT-CWLED-SLB-1-KIT (CR)	KTSL-FC2-12V-SM-PIR; KTSLS-W51-B-SG/ G2
6768	Riverview Middle	- Admin conference	2	Wrap-1X4-Prismatic-Pendant	KT-CWLED44PS-4-8CSA-VDIM / KT-CWLED-SLB-1-KIT	KTSL-FC2-12V-SM-PIR; KTSLS-W51-B-SG/ G2
6769	Riverview Middle	- Admin office	1	Wrap-1X4-Prismatic-Pendant	KT-CWLED44PS-4-8CSA-VDIM / KT-CWLED-SLB-1-KIT	KTSL-FC2-12V-SM-PIR; KTSLS-W51-B-SG/ G2
6770	Riverview Middle	- Admin first aid	2	Wrap-1X4-Prismatic-Pendant	KT-CWLED44PS-4-8CSA-VDIM / KT-CWLED-SLB-1-KIT	KTSL-FC2-12V-SM-PIR
6771	Riverview Middle	- Kitchen door walkway	1	Wallpack-LED-Prismatic-Wall	NOT IN SCOPE	NA
6772	Riverview Middle	- Kitchen side walkway	1	Wallpack-LED-Prismatic-Wall	NOT IN SCOPE	NA
6773	Riverview Middle	- Admin walkway canopy	1	Box-Medium-Prismatic-Surface	NOT IN SCOPE	NA
6774	Riverview Middle	- Admin counsel	1	Wrap-1X4-Prismatic-Pendant	KT-CWLED44PS-4-8CSA-VDIM / KT-CWLED-SLB-1-KIT	KTSL-FC2-12V-SM-PIR
6775	Riverview Middle	- Classroom walkway canopy	11	Square-Medium-Clear-Recessed	NOT IN SCOPE	NA
6776	Riverview Middle	- Admin restroom	1	Wrap-1X4-Prismatic-Surface	(2) KT-LED10T8-48G-840-E & (1) KTLD-2LT8-UV-10C-VDIM	MS-OPS6M2-DV-WH
6777	Riverview Middle	- Admin copy	3	Wrap-1X4-Prismatic-Surface	KT-CWLED44PS-4-8CSA-VDIM / KT-CWLED-SLB-1-KIT	KTSL-FC2-12V-SM-PIR
6778	Riverview Middle	- Admin storage	1	Keyless -Medium-Open - no lens-Wall	LEDFLUSHDRM020D9SC315INWHM	MS-OPS6M2-DV-WH
6779	Riverview Middle	- Admin men	1	Drum-Plug-in 2 Pin-Frosted-Surface	LEDFLUSHDRM020D9SC315INWHM	MS-OPS6M2-DV-WH
6780	Riverview Middle	- Admin men	1	Box-Plug-in 2 Pin-Prismatic-Wall	PLS-5.5-H-840-HYB	MS-OPS6M2-DV-WH
6781	Riverview Middle	- Admin conference	6	Wrap-1X4-Prismatic-Pendant	KT-CWLED44PS-4-8CSA-VDIM / KT-CWLED-SLB-1-KIT	KTSL-FC2-12V-SM-PIR; KTSLS-W51-B-SG/ G2
6782	Riverview Middle	- Admin office	2	Wrap-1X4-Prismatic-Pendant	KT-CWLED44PS-4-8CSA-VDIM / KT-CWLED-SLB-1-KIT	KTSL-FC2-12V-SM-PIR; KTSLS-W51-B-SG/ G2
6783	Riverview Middle	- Classroom doors walkway	1	Wallpack-Medium-Prismatic-Wall	NOT IN SCOPE	NA
6784	Riverview Middle	- Classroom rear doors	1	Wallpack-Medium-Prismatic-Wall	NOT IN SCOPE	NA
6785	Riverview Middle	- Classroom doors walkway	1	Wallpack-Medium-Prismatic-Wall	NOT IN SCOPE	NA
6786	Riverview Middle	- Classroom doors walkway	1	Wallpack-Medium-Prismatic-Wall	NOT IN SCOPE	NA
6787	Riverview Middle	- Classroom doors walkway	1	Wallpack-Medium-Prismatic-Wall	NOT IN SCOPE	NA
6788	Riverview Middle	- Admin workroom	2	Wrap-1X4-Prismatic-Pendant	KT-CWLED44PS-4-8CSA-VDIM / KT-CWLED-SLB-1-KIT	KTSL-FC2-12V-SM-PIR
6789	Riverview Middle	- Admin supply	1	Wrap-1X4-Prismatic-Pendant	KT-CWLED44PS-4-8CSA-VDIM / KT-CWLED-SLB-1-KIT	KTSL-FC2-12V-SM-PIR
6790	Riverview Middle	- Admin vault	1	Wrap-1X4-Prismatic-Pendant	KT-CWLED44PS-4-8CSA-VDIM / KT-CWLED-SLB-1-KIT	KTSL-FC2-12V-SM-PIR
6791	Riverview Middle	- Admin workroom	8	Wrap-1X4-Prismatic-Pendant	KT-CWLED44PS-4-8CSA-VDIM / KT-CWLED-SLB-1-KIT	KTSL-FC2-12V-SM-PIR; KTSLS-W51-B-SG/ G2
6792	Riverview Middle	- Admin hall	2	Wrap-1X4-Prismatic-Surface	KT-CWLED44PS-4-8CSA-VDIM / KT-CWLED-SLB-1-KIT	KTSL-FC2-12V-SM-PIR
6793	Riverview Middle	- Admin reception	9	Wrap-1X4-Prismatic-Pendant	KT-CWLED44PS-4-8CSA-VDIM / KT-CWLED-SLB-1-KIT	KTSL-FC2-12V-SM-PIR; KTSLS-W51-B-SG/ G2
6794	Riverview Middle	- Admin principal	3	Wrap-1X4-Prismatic-Pendant	KT-CWLED44PS-4-8CSA-VDIM / KT-CWLED-SLB-1-KIT	KTSL-FC2-12V-SM-PIR
6795	Riverview Middle	- Admin women	2	Wrap-1X4-Prismatic-Surface	KT-CWLED44PS-4-8CSA-VDIM / KT-CWLED-SLB-1-KIT	KTSL-FC2-12V-SM-PIR
6796	Riverview Middle	- Admin women toilet	1	Drum-Plug-in 2 Pin-Frosted-Surface	LEDFLUSHDRM020D9SC315INWHM	MS-OPS6M2-DV-WH
6797	Riverview Middle	- Admin women toilet	1	Drum-Plug-in 2 Pin-Frosted-Surface	LEDFLUSHDRM020D9SC315INWHM	MS-OPS6M2-DV-WH
6798	Riverview Middle	- Admin women toilet	1	Wrap-1X4-Prismatic-Surface	(2) KT-LED10T8-48G-840-E & (1) KTLD-2LT8-UV-10C-VDIM	MS-OPS6-DDV-WH
6799	Riverview Middle	- Admin storage	2	Drum-Medium-Open - no lens-Surface	KT-LED9A19-O-940	MS-OPS6M2-DV-WH
6800	Riverview Middle	- Classroom side walkway	1	Wallpack-LED-Prismatic-Wall	NOT IN SCOPE	NA
6801	Riverview Middle	- Classroom door walkway	1	Wallpack-Medium-Prismatic-Wall	NOT IN SCOPE	NA
6802	Riverview Middle	- Admin hall	1	Wrap-1X4-Prismatic-Surface	KT-CWLED44PS-4-8CSA-VDIM / KT-CWLED-SLB-1-KIT	KTSL-FC2-12V-SM-PIR
6803	Riverview Middle	- Admin hall	2	Wrap-1X4-Prismatic-Surface	KT-CWLED44PS-4-8CSA-VDIM / KT-CWLED-SLB-1-KIT	KTSL-FC2-12V-SM-PIR
6804	Riverview Middle	- Classroom door	1	Jar-Medium-Clear-Wall	NOT IN SCOPE	NA
6805	Riverview Middle	- Classroom walkway	1	Wallpack-Medium-Prismatic-Wall	NOT IN SCOPE	NA
6806	Riverview Middle	- Admin psychologist	2	Wrap-1X4-Prismatic-Pendant	KT-CWLED44PS-4-8CSA-VDIM / KT-CWLED-SLB-1-KIT	KTSL-FC2-12V-SM-PIR
6807	Riverview Middle	- Admin office	1	Wrap-1X8-Prismatic-Surface	KT-CWLED44PS-4-8CSA-VDIM / KT-CWLED-SLB-1-KIT (CR)	KTSL-FC2-12V-SM-PIR; KTSLS-W51-B-SG/ G2
6808	Riverview Middle	- Admin office	1	Wrap-1X8-Prismatic-Surface	KT-CWLED44PS-4-8CSA-VDIM / KT-CWLED-SLB-1-KIT (CR)	KTSL-FC2-12V-SM-PIR; KTSLS-W51-B-SG/ G2

Line	Site	Area	Fixture/Lamp Qty	Existing Fixture/Lamp	Proposed Fixture/lamp	Controls
6809	Riverview Middle	- Admin office	2	Wrap-1X4-Prismatic-Pendant	KT-CWLED44PS-4-8CSA-VDIM / KT-CWLED-SLB-1-KIT	KTSL-FC2-12V-SM-PIR; KTSL-WS1-B-SG/ G2
6810	Riverview Middle	- Admin co administrator	2	Wrap-1X4-Prismatic-Pendant	KT-CWLED44PS-4-8CSA-VDIM / KT-CWLED-SLB-1-KIT	KTSL-FC2-12V-SM-PIR
6811	Riverview Middle	- Admin office	1	Wrap-1X8-Prismatic-Surface	KT-CWLED44PS-4-8CSA-VDIM / KT-CWLED-SLB-1-KIT (CR)	KTSL-FC2-12V-SM-PIR; KTSL-WS1-B-SG/ G2
6812	Riverview Middle	- Admin office	1	Wrap-1X8-Prismatic-Surface	KT-CWLED44PS-4-8CSA-VDIM / KT-CWLED-SLB-1-KIT (CR)	KTSL-FC2-12V-SM-PIR; KTSL-WS1-B-SG/ G2
6813	Riverview Middle	- Admin hall	1	Wrap-1X4-Prismatic-Surface	KT-CWLED44PS-4-8CSA-VDIM / KT-CWLED-SLB-1-KIT	KTSL-FC2-12V-SM-PIR
6814	Riverview Middle	- Admin vice principal	1	Wrap-1X4-Prismatic-Pendant	KT-CWLED44PS-4-8CSA-VDIM / KT-CWLED-SLB-1-KIT	KTSL-FC2-12V-SM-PIR
6815	Riverview Middle	- Restroom door	2	Wallpack-Medium-Prismatic-Wall	NOT IN SCOPE	NA
6816	Riverview Middle	- Admin office manager	1	Wrap-1X4-Prismatic-Pendant	KT-CWLED44PS-4-8CSA-VDIM / KT-CWLED-SLB-1-KIT	KTSL-FC2-12V-SM-PIR; KTSL-WS1-B-SG/ G2
6817	Riverview Middle	- Library	20	Wrap-1X8-Prismatic-Surface	KT-CWLED44PS-4-8CSA-VDIM / KT-CWLED-SLB-1-KIT (CR)	KTSL-FC2-12V-SM-PIR; KTSL-WS1-B-SG/ G2
6818	Riverview Middle	- Library	5	Wrap-1X4-Prismatic-Surface	KT-CWLED44PS-4-8CSA-VDIM / KT-CWLED-SLB-1-KIT	KTSL-FC2-12V-SM-PIR
6819	Riverview Middle	- Library workroom	3	Wrap-1X8-Prismatic-Surface	KT-CWLED44PS-4-8CSA-VDIM / KT-CWLED-SLB-1-KIT (CR)	KTSL-FC2-12V-SM-PIR
6820	Riverview Middle	- Library workroom	1	Wrap-1X4-Prismatic-Surface	KT-CWLED44PS-4-8CSA-VDIM / KT-CWLED-SLB-1-KIT	KTSL-FC2-12V-SM-PIR
6821	Riverview Middle	- Library workroom storage	1	Vanity-Medium-Frosted-Wall	KT-LED9A19-O-940	MS-OPS6M2-DV-WH
6822	Riverview Middle	- Library workroom	2	Wrap-1X8-Prismatic-Surface	KT-CWLED44PS-4-8CSA-VDIM / KT-CWLED-SLB-1-KIT (CR)	KTSL-FC2-12V-SM-PIR
6823	Riverview Middle	- Classroom Rear grass	2	Box-Medium-Prismatic-Surface	CANOPYS4A/040UNVD8SC2/C5/BZ	NA
6824	Riverview Middle	- Classroom Rear grass	1	Wallpack-Mogul-Prismatic-Wall	KT-WPLED55-M1-8CSB-VDIM/ MW	NA
6825	Riverview Middle	- Library door walkway	1	Wallpack-Mogul-Prismatic-Wall	KT-WPLED55-M1-8CSB-VDIM/ MW	NA
6826	Riverview Middle	- Library side grass	1	Wallpack-Mogul-Prismatic-Wall	KT-WPLED55-M1-8CSB-VDIM/ MW	NA
6827	Riverview Middle	- Gym side blacktop	1	Flood-Mogul-Wire guard -Surface trunion	NOT IN SCOPE	NA
6828	Riverview Middle	- Gym side blacktop	1	Wallpack-Medium-Prismatic-Wall	NOT IN SCOPE	NA
6829	Riverview Middle	- Gym side walkway canopy	3	Square-Medium-Clear-Recessed	NOT IN SCOPE	NA
6830	Riverview Middle	- Gym side walkway canopy	2	Square-Medium-Clear-Recessed	NOT IN SCOPE	NA
6831	Riverview Middle	- Classroom Rear grass	2	Box-Medium-Prismatic-Surface	CANOPYS4A/040UNVD8SC2/C5/BZ	NA
6832	Riverview Middle	- Classroom Rear grass	1	Wallpack-Mogul-Prismatic-Wall	KT-WPLED55-M1-8CSB-VDIM/ MW	NA
6833	Riverview Middle	- Admin front grass	1	Wallpack-Mogul-Prismatic-Wall	KT-WPLED55-M1-8CSB-VDIM/ MW	NA
6834	Riverview Middle	- Library walkway	1	Wallpack-Mogul-Prismatic-Wall	KT-WPLED55-M1-8CSB-VDIM/ MW	NA
6835	Riverview Middle	- Library front towards parking	1	Flood-Mogul-Wire Guard-Wall slip fit trunion	KT-ALED140PS-M1-5-TM-8CSB-VDIM-P	KTS-MW3-12V-PKO
6836	Riverview Middle	- Gym rear blacktop	1	Flood-Mogul-Wire guard -Surface trunion	NOT IN SCOPE	NA
6837	Riverview Middle	- Gym rear blacktop	1	Wallpack-Medium-Prismatic-Wall	NOT IN SCOPE	NA
6838	Riverview Middle	- Gym rear blacktop	1	Wallpack-Medium-Prismatic-Wall	NOT IN SCOPE	NA
6839	Riverview Middle	- Gym rear blacktop	1	Flood-Mogul-Wire guard -Surface trunion	NOT IN SCOPE	NA
6840	Riverview Middle	- Gym rear blacktop door	1	Square-Medium-Clear-Recessed	NOT IN SCOPE	NA
6841	Riverview Middle	- Library front grass	1	Wallpack-Mogul-Prismatic-Wall	KT-WPLED55-M1-8CSB-VDIM/ MW	NA
6842	Riverview Middle	- Parking pole	2	Cobra Head-Mogul-Prismatic-Pole	RFM 80W48LED 4K G2 R3M UNV GY3	NA
6843	Riverview Middle	- Classroom walkway canopy	11	Square-Medium-Clear-Recessed	NOT IN SCOPE	NA
6844	Riverview Middle	- MPR front grass	2	Box-Medium-Prismatic-Surface	CANOPYS4A/040UNVD8SC2/C5/BZ	NA
6845	Riverview Middle	- Classroom walkway canopy	5	Square-Medium-Clear-Recessed	NOT IN SCOPE	NA
6846	Riverview Middle	- Solar canopies	4	Vapor Tight-1X4-Prismatic-Surface	KT-VTLED44PS-4A-8CSA-VDIM	KTS-MW3-UV-KO-K2
6847	Riverview Middle	- MPR walkway toward parking	1	Flood-Mogul-Wire Guard-Wall slip fit trunion	KT-ALED140PS-M1-5-TM-8CSB-VDIM-P	KTS-MW3-12V-PKO
6848	Riverview Middle	- Classroom walkway	1	Wallpack-Medium-Prismatic-Wall	NOT IN SCOPE	NA
6849	Riverview Middle	- Classroom rear parking	1	Wallpack-LED-Prismatic-Wall	NOT IN SCOPE	NA
6850	Riverview Middle	- MPR walkway	1	Wallpack-Mogul-Prismatic-Wall	KT-WPLED55-M1-8CSB-VDIM/ MW	NA
6851	Riverview Middle	- MPR walkway	1	Wallpack-Mogul-Prismatic-Wall	KT-WPLED55-M1-8CSB-VDIM/ MW	NA
6852	Riverview Middle	- MPR walkway toward parking	1	Flood-Mogul-Wire Guard-Wall slip fit trunion	KT-ALED140PS-M1-5-TM-8CSB-VDIM-P	KTS-MW3-12V-PKO
6853	Riverview Middle	- Admin walkway canopy	1	Wallpack-Mogul-Prismatic-Wall	KT-WPLED55-M1-8CSB-VDIM/ MW	NA
6854	Riverview Middle	- Classroom walkway	1	Wallpack-Mogul-Prismatic-Wall	KT-WPLED55-M1-8CSB-VDIM/ MW	NA
6855	Riverview Middle	- Classroom walkway	1	Wallpack-Mogul-Prismatic-Wall	KT-WPLED55-M1-8CSB-VDIM/ MW	NA
6856	Riverview Middle	- Classroom rear grass	1	Wallpack-Mogul-Prismatic-Wall	KT-WPLED55-M1-8CSB-VDIM/ MW	NA
6857	Riverview Middle	- Classroom side grass	1	Wallpack-Plug-in 4 Pin-Clear-Wall	KT-WPLED20-S1-8CSB-VDIM	NA
6858	Riverview Middle	- Classroom doors walkway	2	Wallpack-Plug-in 4 Pin-Clear-Wall	KT-WPLED20-S1-8CSB-VDIM	NA
6859	Riverview Middle	- Gateway high school door walkway	3	Wallpack-Medium-Prismatic-Wall	NOT IN SCOPE	NA

Line	Site	Area	Fixture/Lamp Qty	Existing Fixture/Lamp	Proposed Fixture/lamp	Controls
6860	Riverview Middle	- Daycare door	2	Wallpack-LED-Prismatic-Wall	NOT IN SCOPE	NA
6861	Riverview Middle	- Daycare walkway	1	Wallpack-LED-Prismatic-Wall	NOT IN SCOPE	NA
6862	Riverview Middle	- Daycare door	2	Wallpack-LED-Prismatic-Wall	NOT IN SCOPE	NA
6863	Riverview Middle	- Daycare walkway	1	Flood-LED-Clear-Wall	NOT IN SCOPE	NA
6864	Riverview Middle	- Daycare door	1	Wallpack-LED-Prismatic-Wall	NOT IN SCOPE	NA
6865	Riverview Middle	- Daycare door	2	Wallpack-LED-Prismatic-Wall	NOT IN SCOPE	NA
6866	Riverview Middle	- Daycare walkway	1	Wallpack-LED-Prismatic-Wall	NOT IN SCOPE	NA
6867	Riverview Middle	- Daycare door	1	Wallpack-LED-Prismatic-Wall	NOT IN SCOPE	NA
6868	Riverview Middle	- Daycare door	2	Wallpack-LED-Prismatic-Wall	NOT IN SCOPE	NA
6869	Riverview Middle	- Daycare walkway	1	Wallpack-LED-Prismatic-Wall	NOT IN SCOPE	NA
6870	Riverview Middle	- Parking area	1	Pole mast box-LED-Clear-Pole	NOT IN SCOPE	NA
6871	Riverview Middle	- Riverview headstart door	2	Wallpack-LED-Prismatic-Wall	NOT IN SCOPE	NA
6872	Riverview Middle	- Riverview headstart walkway	3	Wallpack-LED-Prismatic-Wall	NOT IN SCOPE	NA
6873	Riverview Middle	- Classroom rear grass	2	Wallpack-Plug-in 4 Pin-Clear-Wall	KT-WPLED20-S1-8CSB-VDIM	NA
6874	Riverview Middle	- Riverview headstart playground	3	Wallpack-LED-Prismatic-Wall	NOT IN SCOPE	NA
6875	Riverview Middle	- Classroom side mechanical yard	1	Wallpack-Plug-in 4 Pin-Clear-Wall	KT-WPLED20-S1-8CSB-VDIM	NA
6876	Riverview Middle	- Classroom side grass	1	Wallpack-Mogul-Prismatic-Wall	KT-WPLED55-M1-8CSB-VDIM/ MW	NA
6877	Riverview Middle	- Classroom side grass	1	Wallpack-Mogul-Prismatic-Wall	KT-WPLED55-M1-8CSB-VDIM/ MW	NA
6878	Riverview Middle	- Classroom door parking	1	Wallpack-Mogul-Prismatic-Wall	KT-WPLED55-M1-8CSB-VDIM/ MW	NA
6879	Riverview Middle	- Classroom side grass	1	Wallpack-Mogul-Prismatic-Wall	KT-WPLED55-M1-8CSB-VDIM/ MW	NA
6880	Riverview Middle	- Classroom side door grass	1	Wallpack-Mogul-Prismatic-Wall	KT-WPLED55-M1-8CSB-VDIM/ MW	NA
6881	Riverview Middle	- Classroom rear grass	1	Wallpack-Mogul-Prismatic-Wall	KT-WPLED55-M1-8CSB-VDIM/ MW	NA
6882	Riverview Middle	- Classroom rear walkway	1	Wallpack-Mogul-Prismatic-Wall	KT-WPLED55-M1-8CSB-VDIM/ MW	NA
6883	Riverview Middle	- Classroom rear walkway	1	Wallpack-Mogul-Prismatic-Wall	KT-WPLED55-M1-8CSB-VDIM/ MW	NA
6884	Riverview Middle	- Classroom breezeway	1	Wallpack-Mogul-Prismatic-Wall	KT-WPLED55-M1-8CSB-VDIM/ MW	NA
6885	Riverview Middle	- Classroom rear walkway	1	Box-Medium-Prismatic-Surface	CANOPY54A/040UNVD85C2/C5/BZ	NA
6886	Riverview Middle	- Classroom rear walkway	1	Box-Medium-Prismatic-Surface	CANOPY54A/040UNVD85C2/C5/BZ	NA
6887	Riverview Middle	- Classroom rear walkway	1	Wallpack-Mogul-Prismatic-Wall	KT-WPLED55-M1-8CSB-VDIM/ MW	NA
6888	Riverview Middle	- Classroom door walkway	1	Wallpack-Mogul-Prismatic-Wall	KT-WPLED55-M1-8CSB-VDIM/ MW	NA
6889	Riverview Middle	- Classroom mechanical yard	1	Wallpack-Mogul-Prismatic-Wall	KT-WPLED55-M1-8CSB-VDIM/ MW	NA
6890	Riverview Middle	- Classroom door	1	Box-Medium-Prismatic-Wall	KT-WPLED20-S1-8CSB-VDIM	NA
6891	Riverview Middle	- Classroom door	1	Box-Medium-Prismatic-Wall	KT-WPLED20-S1-8CSB-VDIM	NA
6892	Riverview Middle	- Classroom door	1	Box-Medium-Prismatic-Wall	KT-WPLED20-S1-8CSB-VDIM	NA
6893	Riverview Middle	- Classroom walkway	1	Wallpack-Mogul-Prismatic-Wall	KT-WPLED55-M1-8CSB-VDIM/ MW	NA
6894	Riverview Middle	- Classroom walkway	1	Wallpack-Mogul-Prismatic-Wall	KT-WPLED55-M1-8CSB-VDIM/ MW	NA
6895	Riverview Middle	- Classroom door	1	Wallpack-Plug-in 4 Pin-Prismatic-Wall	KT-WPLED20-S1-8CSB-VDIM	NA
6896	Riverview Middle	- Classroom door	1	Box-Medium-Prismatic-Wall	KT-WPLED20-S1-8CSB-VDIM	NA
6897	Riverview Middle	- Classroom walkway	1	Wallpack-Mogul-Prismatic-Wall	KT-WPLED55-M1-8CSB-VDIM/ MW	NA
6898	Riverview Middle	- Classroom rear grass	1	Wallpack-Mogul-Prismatic-Wall	KT-WPLED55-M1-8CSB-VDIM/ MW	NA
6899	Riverview Middle	- Classroom walkway	1	Flood-Mogul-Wire Guard-Wall slip fit trunion	KT-ALED140PS-M1-5-TM-8CSB-VDIM-P	KTS-MW3-12V-PKO
6900	Riverview Middle	- Classroom doors walkway	2	Wallpack-Plug-in 4 Pin-Prismatic-Wall	KT-WPLED20-S1-8CSB-VDIM	NA
6901	Riverview Middle	- Classroom side walkway	1	Wallpack-Plug-in 4 Pin-Prismatic-Wall	KT-WPLED20-S1-8CSB-VDIM	NA
6902	Riverview Middle	- locker door walkway	1	Box-Plug-in 2 Pin-Prismatic-Wall	KT-WPLED20-S1-8CSB-VDIM	NA
6903	Riverview Middle	- locker side walkway	1	Wallpack-Mogul-Prismatic-Wall	KT-WPLED55-M1-8CSB-VDIM/ MW	NA
6904	Riverview Middle	- Classroom rear grass	1	Box-Medium-Prismatic-Surface	CANOPY54A/040UNVD85C2/C5/BZ	NA
6905	Riverview Middle	- Classroom rear grass	1	Wallpack-Mogul-Prismatic-Wall	KT-WPLED55-M1-8CSB-VDIM/ MW	NA
6906	Riverview Middle	- Classroom side walkway	1	Wallpack-Plug-in 4 Pin-Prismatic-Wall	KT-WPLED20-S1-8CSB-VDIM	NA
6907	Riverview Middle	- Classroom rear grass	1	Wallpack-Plug-in 4 Pin-Prismatic-Wall	KT-WPLED20-S1-8CSB-VDIM	NA
6908	Riverview Middle	- Gym rear grass	1	Flood-Mogul-Wire Guard-Wall slip fit trunion	KT-ALED140PS-M1-5-TM-8CSB-VDIM-P	KTS-MW3-12V-PKO
6909	Riverview Middle	- Gym rear grass	1	Wallpack-Mogul-Prismatic-Wall	KT-WPLED55-M1-8CSB-VDIM/ MW	NA
6910	Riverview Middle	- Gym side yard	1	Wallpack-Mogul-Prismatic-Wall	KT-WPLED55-M1-8CSB-VDIM/ MW	NA

Line	Site	Area	Fixture/Lamp Qty	Existing Fixture/Lamp	Proposed Fixture/lamp	Controls
6911	Riverview Middle	- Locker room door	1	Wallpack-Mogul-Prismatic-Wall	KT-WPLED55-M1-8CSB-VDIM/ MW	NA
6912	Riverview Middle	- Locker room door	1	Wallpack-Mogul-Prismatic-Wall	KT-WPLED55-M1-8CSB-VDIM/ MW	NA
6913	Riverview Middle	- Locker room door	1	Box-Medium-Prismatic-Wall	KT-WPLED20-S1-8CSB-VDIM	NA
6914	Riverview Middle	- Locker room side walkway	1	Wallpack-Mogul-Prismatic-Wall	KT-WPLED55-M1-8CSB-VDIM/ MW	NA
6915	Riverview Middle	- Gym rear blacktop	1	Wallpack-Mogul-Prismatic-Wall	KT-WPLED55-M1-8CSB-VDIM/ MW	NA
6916	Riverview Middle	- Gym rear blacktop	1	Flood-Mogul-Wire Guard-Wall slip fit trunion	KT-ALED140PS-M1-5-TM-8CSB-VDIM-P	KTS-MW3-12V-PKO
6917	Riverview Middle	- Classroom rear grass	3	Box-Medium-Prismatic-Surface	CANOPY54A/040UNVD85C2/C5/BZ	NA
6918	Riverview Middle	- Classroom walkway canopy	1	Box-Medium-Prismatic-Surface	CANOPY54A/040UNVD85C2/C5/BZ	NA
6919	Riverview Middle	- Classroom walkway canopy	1	Wallpack-Mogul-Prismatic-Wall	KT-WPLED55-M1-8CSB-VDIM/ MW	NA
6920	Riverview Middle	- Classroom rear parking	1	Flood-Mogul-Wire Guard-Wall slip fit trunion	KT-ALED140PS-M1-5-TM-8CSB-VDIM-P	KTS-MW3-12V-PKO
6921	Riverview Middle	- Classroom rear parking	1	Flood-Mogul-Wire Guard-Wall slip fit trunion	KT-ALED140PS-M1-5-TM-8CSB-VDIM-P	KTS-MW3-12V-PKO
6922	Riverview Middle	- Classroom side grass	1	Wallpack-Mogul-Prismatic-Wall	KT-WPLED55-M1-8CSB-VDIM/ MW	NA
6923	Riverview Middle	- Classroom side blacktop	1	Flood-Mogul-Wire Guard-Wall slip fit trunion	KT-ALED140PS-M1-5-TM-8CSB-VDIM-P	KTS-MW3-12V-PKO
6924	Riverview Middle	- Gateway high school side walkway	1	Wallpack-Mogul-Prismatic-Wall	KT-WPLED55-M1-8CSB-VDIM/ MW	NA
6925	Riverview Middle	- Gateway high school rear door walkway	1	Wallpack-Mogul-Prismatic-Wall	KT-WPLED55-M1-8CSB-VDIM/ MW	NA
6926	Riverview Middle	- Gateway high school side walkway	1	Wallpack-Mogul-Prismatic-Wall	KT-WPLED55-M1-8CSB-VDIM/ MW	NA
6927	Riverview Middle	- Gateway high school side walkway	1	Wallpack-Plug-in 4 Pin-Prismatic-Wall	KT-WPLED20-S1-8CSB-VDIM	NA
6928	Riverview Middle	- Gateway high school door walkway	1	Wallpack-Plug-in 4 Pin-Prismatic-Wall	KT-WPLED20-S1-8CSB-VDIM	NA
6929	Riverview Middle	- Solar canopies	13	Vapor Tight-1X4-Prismatic-Surface	KT-VTLED44PS-4A-8CSA-VDIM	KTS-MW3-UV-KO-K2
6930	Sequoia Elementary	- Kitchen dishes	1	Wrap-1X8-Prismatic-Surface	KT-CWLED44PS-4-8CSA-VDIM / KT-CWLED-SLB-1-KIT	KTSL-FC2-12V-SM-PIR
6931	Sequoia Elementary	- Kitchen storage	1	Wrap-1X4-Prismatic-Surface	(2) KT-LED10T8-48G-840-E & (1) KTLD-2LT8-UV-10C-VDIM	MS-OP56M2-DV-WH
6932	Sequoia Elementary	- Kitchen hall	1	Wrap-1X4-Prismatic-Surface	(2) KT-LED10T8-48G-840-E & (1) KTLD-2LT8-UV-10C-VDIM	MS-OP56-DDV-WH
6933	Sequoia Elementary	- Multipurpose room stage	1	Keyless -Medium-Open - no lens-Surface	NOT IN SCOPE	NA
6934	Sequoia Elementary	- Kitchen cooler	2	Jar-Medium-Prismatic-Surface	NOT IN SCOPE	NA
6935	Sequoia Elementary	- Kitchen restroom	2	Drum-Medium-Frosted-Surface	NOT IN SCOPE	NA
6936	Sequoia Elementary	- Kitchen servery supply freezer	1	Jar-Medium-Clear-Wall	NOT IN SCOPE	NA
6937	Sequoia Elementary	- Daycare	18	Troffer-2X4-Prismatic-Recessed	NOT IN SCOPE	NA
6938	Sequoia Elementary	- Restroom	1	Vanity-Medium-Open - no lens-Wall	NOT IN SCOPE	NA
6939	Sequoia Elementary	- Restroom	1	Vanity-Medium-Open - no lens-Wall	NOT IN SCOPE	NA
6940	Sequoia Elementary	- Daycare	18	Troffer-2X4-Prismatic-Recessed	NOT IN SCOPE	NA
6941	Sequoia Elementary	- Daycare	18	Troffer-2X4-Prismatic-Recessed	NOT IN SCOPE	NA
6942	Sequoia Elementary	- Restroom	2	2X2-Troffer-Prismatic-Recessed	KT-RKIT24PS-22DB-8CSA-VDIM	KTSL-FC2-12V-SM-PIR
6943	Sequoia Elementary	- Mechanical	1	Hat-Medium-Open - no lens-Pendant	NOT IN SCOPE	NA
6944	Sequoia Elementary	- Mechanical	1	Hat-Medium-Open - no lens-Pendant	NOT IN SCOPE	NA
6945	Sequoia Elementary	- Mechanical	2	Porcelain-Medium-Open - no lens-Surface	NOT IN SCOPE	NA
6946	Sequoia Elementary	- Storage	1	Hat-Medium-Open - no lens-Pendant	NOT IN SCOPE	NA
6947	Sequoia Elementary	- Restroom	2	Wrap-LED-Frosted-Surface	NOT IN SCOPE	NA
6948	Sequoia Elementary	- Restroom	2	Wrap-LED-Frosted-Surface	NOT IN SCOPE	NA
6949	Sequoia Elementary	- Mechanical	1	Hat-Medium-Open - no lens-Pendant	NOT IN SCOPE	NA
6950	Sequoia Elementary	- Multipurpose room	18	Wrap-1X4-Prismatic-Surface	KT-CWLED44PS-4-8CSA-VDIM / KT-CWLED-SLB-1-KIT	KTSL-FC2-12V-SM-PIR; KTSL-WS1-B-SG/ G2
6951	Sequoia Elementary	- Multipurpose room stage	6	Wrap-1X4-Prismatic-Surface	KT-CWLED44PS-4-8CSA-VDIM / KT-CWLED-SLB-1-KIT	KTSL-FC2-12V-SM-PIR
6952	Sequoia Elementary	- Kitchen	8	Wrap-1X4-Prismatic-Surface	KT-CWLED44PS-4-8CSA-VDIM / KT-CWLED-SLB-1-KIT	KTSL-FC2-12V-SM-PIR
6953	Sequoia Elementary	- Kitchen hall	2	Wrap-1X4-Prismatic-Surface	KT-CWLED44PS-4-8CSA-VDIM / KT-CWLED-SLB-1-KIT	KTSL-FC2-12V-SM-PIR
6954	Sequoia Elementary	- Kitchen office	2	Wrap-1X4-Prismatic-Surface	KT-CWLED44PS-4-8CSA-VDIM / KT-CWLED-SLB-1-KIT	KTSL-FC2-12V-SM-PIR; KTSL-WS1-B-SG/ G2
6955	Sequoia Elementary	- Restroom	2	Jar-Medium-Missing-Surface	NOT IN SCOPE	NA
6956	Sequoia Elementary	- Kitchen custodial	1	Keyless -Medium-Open - no lens-Surface	LEDFLUSHDRM020D95C315INWHM	MS-OP56M2-DV-WH
6957	Sequoia Elementary	- Kitchen servery	3	Wrap-1X4-Prismatic-Surface	KT-CWLED44PS-4-8CSA-VDIM / KT-CWLED-SLB-1-KIT	KTSL-FC2-12V-SM-PIR
6958	Sequoia Elementary	- Kitchen servery supply	1	Wrap-1X4-Prismatic-Surface	KT-CWLED44PS-4-8CSA-VDIM / KT-CWLED-SLB-1-KIT	KTSL-FC2-12V-SM-PIR
6959	Sequoia Elementary	- Multipurpose room	12	Wrap-1X4-Prismatic-Surface	KT-CWLED44PS-4-8CSA-VDIM / KT-CWLED-SLB-1-KIT	KTSL-FC2-12V-SM-PIR; KTSL-WS1-B-SG/ G2
6960	Sequoia Elementary	- Multipurpose room stage	9	Wrap-1X4-Prismatic-Surface	KT-CWLED44PS-4-8CSA-VDIM / KT-CWLED-SLB-1-KIT	KTSL-FC2-12V-SM-PIR
6961	Sequoia Elementary	- Restroom	1	Hat-Medium-Open - no lens-Pendant	NOT IN SCOPE	NA

Line	Site	Area	Fixture/Lamp Qty	Existing Fixture/Lamp	Proposed Fixture/lamp	Controls
6962	Sequoia Elementary	- Mechanical locked	2	Hat-Medium-Open - no lens-Pendant	NOT IN SCOPE	NA
6963	Sequoia Elementary	- Storage hall	1	Wrap-1X4-Prismatic-Surface	(2) KT-LED10T8-48G-840-E & (1) KTLD-2LT8-UV-10C-VDIM	MS-OP56M2-DV-WH
6964	Sequoia Elementary	- Storage hallstorage	2	Wrap-1X4-Prismatic-Surface	(2) KT-LED10T8-48G-840-E & (1) KTLD-2LT8-UV-10C-VDIM	MS-OP56M2-DV-WH
6965	Sequoia Elementary	- G	4	Drum-LED-Frosted-Surface	NOT IN SCOPE	NA
6966	Sequoia Elementary	- G hall	1	Drum-LED-Frosted-Surface	NOT IN SCOPE	NA
6967	Sequoia Elementary	- Storage hall storage storage	1	Wrap-1X4-Prismatic-Surface	(2) KT-LED10T8-48G-840-E & (1) KTLD-2LT8-UV-10C-VDIM	MS-OP56M2-DV-WH
6968	Sequoia Elementary	- Storage hall storage storage	1	Wrap-1X4-Prismatic-Surface	(2) KT-LED10T8-48G-840-E & (1) KTLD-2LT8-UV-10C-VDIM	MS-OP56M2-DV-WH
6969	Sequoia Elementary	- Storage hall storage storage	1	Wrap-1X4-Prismatic-Surface	(2) KT-LED10T8-48G-840-E & (1) KTLD-2LT8-UV-10C-VDIM	MS-OP56M2-DV-WH
6970	Sequoia Elementary	- Storage hall storage storage	2	Wrap-1X4-Prismatic-Surface	(2) KT-LED10T8-48G-840-E & (1) KTLD-2LT8-UV-10C-VDIM	MS-OP56M2-DV-WH
6971	Sequoia Elementary	- MPR hall	1	Square-Medium-Prismatic-Recessed	CANOPYS4A/020UNVD85C2/C5/BZ	NA
6972	Sequoia Elementary	- MPR hall girls	1	Wrap-1X4-Prismatic-Surface	(2) KT-LED10T8-48G-840-E & (1) KTLD-2LT8-UV-10C-VDIM	MS-OP56-DDV-WH
6973	Sequoia Elementary	- MPR hall girls	2	Wrap-1X4-Prismatic-Surface	(2) KT-LED10T8-48G-840-E & (1) KTLD-2LT8-UV-10C-VDIM	MS-OP56-DDV-WH
6974	Sequoia Elementary	- Electrical	4	Hat-Medium-Open - no lens-Pendant	KT-LED9A19-O-940	MS-OP56M2-DV-WH
6975	Sequoia Elementary	- P25	4	Direct/Indirect-12 foot-Louvre-I/O suspended	(2) KT-LED10T8-48G-840-E & (1) KTLD-2LT8-UV-10C-VDIM	FCIS-010; P12-3BRL-XXX-L01/PICO-WBX-ADAPT/CW-2-WH; LRF2-OCR2B-P-WH/LRF2-DCRB-WH
6976	Sequoia Elementary	- P24	4	Direct/Indirect-12 foot-Louvre-I/O suspended	(2) KT-LED10T8-48G-840-E & (1) KTLD-2LT8-UV-10C-VDIM	FCIS-010; P12-3BRL-XXX-L01/PICO-WBX-ADAPT/CW-2-WH; LRF2-OCR2B-P-WH/LRF2-DCRB-WH
6977	Sequoia Elementary	- P28	4	Direct/Indirect-12 foot-Louvre-I/O suspended	(2) KT-LED10T8-48G-840-E & (1) KTLD-2LT8-UV-10C-VDIM	FCIS-010; P12-3BRL-XXX-L01/PICO-WBX-ADAPT/CW-2-WH; LRF2-OCR2B-P-WH/LRF2-DCRB-WH
6978	Sequoia Elementary	- P27 Library	4	Direct/Indirect-12 foot-Louvre-I/O suspended	(2) KT-LED10T8-48G-840-E & (1) KTLD-2LT8-UV-10C-VDIM	FCIS-010; P12-3BRL-XXX-L01/PICO-WBX-ADAPT/CW-2-WH; LRF2-OCR2B-P-WH/LRF2-DCRB-WH
6979	Sequoia Elementary	- P27 Library	4	Direct/Indirect-1X8-Louvre-I/O suspended	(2) KT-LED10T8-48G-840-E & (1) KTLD-2LT8-UV-10C-VDIM	FCIS-010; P12-3BRL-XXX-L01/PICO-WBX-ADAPT/CW-2-WH; LRF2-OCR2B-P-WH/LRF2-DCRB-WH
6980	Sequoia Elementary	- 3 canopy	1	Canopy square -LED-Prismatic-Surface	NOT IN SCOPE	NA
6981	Sequoia Elementary	- 2 canopy	1	Square -Medium-Clear-Recessed	NOT IN SCOPE	NA
6982	Sequoia Elementary		-26	15 Troffer-2X4-Prismatic-I/O Recessed	KT-RKIT30PS-24DB-8CSA-VDIM	KTSL-FC2-12V-SM-PIR; KTSL-WS1-B-SG/ G2
6983	Sequoia Elementary	- 3 toward Playground	1	Wallpack-LED-Prismatic-Wall	NOT IN SCOPE	NA
6984	Sequoia Elementary	- 3 toward Walkway	1	Wallpack-Mogul-Clear-Wall	NOT IN SCOPE	NA
6985	Sequoia Elementary	- 2 toward Walkway	1	Wallpack-Mogul-Clear-Wall	NOT IN SCOPE	NA
6986	Sequoia Elementary	- A to 3 canopy Walkway	9	Square -Medium-Clear-Recessed	NOT IN SCOPE	NA
6987	Sequoia Elementary	- Admin toward Walkway	1	Wallpack-Mogul-Clear-Wall	NOT IN SCOPE	NA
6988	Sequoia Elementary		-23	15 Troffer-2X4-Prismatic-I/O Recessed	KT-RKIT30PS-24DB-8CSA-VDIM	KTSL-FC2-12V-SM-PIR; KTSL-WS1-B-SG/ G2
6989	Sequoia Elementary	- Admin toward parking	1	Flood-Mogul-Clear-Roof wall pole trunion	NOT IN SCOPE	NA
6990	Sequoia Elementary	- Admin to 17 canopy Walkway	6	Square -Medium-Clear-Recessed	NOT IN SCOPE	NA
6991	Sequoia Elementary	- 9 to 4 canopy Walkway	11	Square -Medium-Clear-Recessed	NOT IN SCOPE	NA
6992	Sequoia Elementary	- 9 to 4 canopy Walkway	1	Jar-Medium-Wire guard-Surface	NOT IN SCOPE	NA
6993	Sequoia Elementary	- 7 toward Walkway	1	Wallpack-Mogul-Clear-Wall	NOT IN SCOPE	NA
6994	Sequoia Elementary	- 17 to 11 canopy Walkway	17	Square -Medium-Clear-Recessed	NOT IN SCOPE	NA
6995	Sequoia Elementary	- 17 to 11 canopy Walkway	1	Jar-Medium-Wire guard-Surface	NOT IN SCOPE	NA
6996	Sequoia Elementary	- 4 toward Driveway	1	Wallpack-Mogul-Clear-Wall	NOT IN SCOPE	NA
6997	Sequoia Elementary	- 11 toward Driveway	1	Wallpack-Mogul-Clear-Wall	NOT IN SCOPE	NA
6998	Sequoia Elementary		-22	15 Troffer-2X4-Prismatic-I/O Recessed	KT-RKIT30PS-24DB-8CSA-VDIM	KTSL-FC2-12V-SM-PIR; KTSL-WS1-B-SG/ G2
6999	Sequoia Elementary	- 18 toward Driveway	1	Wallpack-Mogul-Clear-Wall	NOT IN SCOPE	NA
7000	Sequoia Elementary	- 18 to 21 canopy Walkway	7	Square -Medium-Clear-Recessed	NOT IN SCOPE	NA
7001	Sequoia Elementary	- Custodian office	2	Box wrap-1X4-Prismatic-Surface	KT-CWLED44PS-4-8CSA-VDIM / KT-CWLED-SLB-1-KIT	KTSL-FC2-12V-SM-PIR; KTSL-WS1-B-SG/ G2
7002	Sequoia Elementary		-21	9 Wrap-1X4-Prismatic-Pendant	KT-CWLED44PS-4-8CSA-VDIM / KT-CWLED-SLB-1-KIT	KTSL-FC2-12V-SM-PIR; KTSL-WS1-B-SG/ G2
7003	Sequoia Elementary		-20	9 Wrap-1X4-Prismatic-Pendant	KT-CWLED44PS-4-8CSA-VDIM / KT-CWLED-SLB-1-KIT	KTSL-FC2-12V-SM-PIR; KTSL-WS1-B-SG/ G2
7004	Sequoia Elementary	- 28 toward Walkway	2	Wallpack-Mogul-Clear-Wall	NOT IN SCOPE	NA
7005	Sequoia Elementary	- 28 toward Walkway	2	Wallpack-Mogul-Clear-Wall	NOT IN SCOPE	NA
7006	Sequoia Elementary	- 27 toward Walkway	2	Wallpack-Mogul-Clear-Wall	NOT IN SCOPE	NA
7007	Sequoia Elementary	- 21 toward Equipment	1	Wallpack-LED-Prismatic-Wall	NOT IN SCOPE	NA
7008	Sequoia Elementary		-19	9 Wrap-1X4-Prismatic-Pendant	KT-CWLED44PS-4-8CSA-VDIM / KT-CWLED-SLB-1-KIT	KTSL-FC2-12V-SM-PIR; KTSL-WS1-B-SG/ G2
7009	Sequoia Elementary		-18	9 Wrap-1X4-Prismatic-Pendant	KT-CWLED44PS-4-8CSA-VDIM / KT-CWLED-SLB-1-KIT	KTSL-FC2-12V-SM-PIR; KTSL-WS1-B-SG/ G2

Line	Site	Area	Fixture/Lamp Qty	Existing Fixture/Lamp	Proposed Fixture/lamp	Controls
7010	Sequoia Elementary		-11	9 Wrap-1X4-Prismatic-Pendant	KT-CWLED44PS-4-8CSA-VDIM / KT-CWLED-SLB-1-KIT	KTSL-FC2-12V-SM-PIR; KTSL-WS1-B-SG/ G2
7011	Sequoia Elementary	- Restroom		1 Jar-Medium-Missing -Surface	KT-LED9A19-O-940	MS-OP56M2-DV-WH
7012	Sequoia Elementary	- MU kitchen above door		1 Square -Medium-Clear-Recessed	NOT IN SCOPE	NA
7013	Sequoia Elementary	- MU toward Walkway		1 Wallpack-Mogul-Clear-Wall	NOT IN SCOPE	NA
7014	Sequoia Elementary	- MU toward parking		1 Flood-Mogul-Clear-wall trunion	NOT IN SCOPE	NA
7015	Sequoia Elementary		-12	9 Wrap-1X4-Prismatic-Pendant	KT-CWLED44PS-4-8CSA-VDIM / KT-CWLED-SLB-1-KIT	KTSL-FC2-12V-SM-PIR; KTSL-WS1-B-SG/ G2
7016	Sequoia Elementary	- MU above doors		4 Square -Medium-Clear-Recessed	NOT IN SCOPE	NA
7017	Sequoia Elementary	- Restroom		1 Jar-Medium-Missing -Surface	KT-LED9A19-O-940	MS-OP56M2-DV-WH
7018	Sequoia Elementary		-13	9 Wrap-1X4-Prismatic-Pendant	KT-CWLED44PS-4-8CSA-VDIM / KT-CWLED-SLB-1-KIT	KTSL-FC2-12V-SM-PIR; KTSL-WS1-B-SG/ G2
7019	Sequoia Elementary	- MU toward quad		1 Wallpack-LED-Prismatic-Wall	NOT IN SCOPE	NA
7020	Sequoia Elementary	- Daycare above door		1 Knuckle par -Medium-Open - no lens-Wall	NOT IN SCOPE	NA
7021	Sequoia Elementary	- Daycare above door		1 Wallpack-Medium-Frosted-Wall	NOT IN SCOPE	NA
7022	Sequoia Elementary		-14	9 Wrap-1X4-Prismatic-Pendant	KT-CWLED44PS-4-8CSA-VDIM / KT-CWLED-SLB-1-KIT	KTSL-FC2-12V-SM-PIR; KTSL-WS1-B-SG/ G2
7023	Sequoia Elementary	- Daycare above door		1 Knuckle par -Medium-Open - no lens-Wall	NOT IN SCOPE	NA
7024	Sequoia Elementary	- Daycare above door		1 Knuckle par -Medium-Open - no lens-Wall	NOT IN SCOPE	NA
7025	Sequoia Elementary	- Restroom		1 Jar-Medium-Missing -Surface	KT-LED9A19-O-940	MS-OP56M2-DV-WH
7026	Sequoia Elementary	- Restroom		1 Jar-Medium-Missing -Surface	KT-LED9A19-O-940	MS-OP56M2-DV-WH
7027	Sequoia Elementary	- Restroom		3 Wrap-1X4-Prismatic-Surface	(2) KT-LED10T8-48G-840-E & (1) KTLD-2LT8-UV-10C-VDIM	LRF2-OCR2B-P-WH/MRF2-8S-DV-WH/MA-AS-WH
7028	Sequoia Elementary	- Restroom		3 Wrap-1X4-Prismatic-Surface	(2) KT-LED10T8-48G-840-E & (1) KTLD-2LT8-UV-10C-VDIM	LRF2-OCR2B-P-WH/MRF2-8S-DV-WH/MA-AS-WH
7029	Sequoia Elementary		-15	9 Wrap-1X4-Prismatic-Pendant	KT-CWLED44PS-4-8CSA-VDIM / KT-CWLED-SLB-1-KIT	KTSL-FC2-12V-SM-PIR; KTSL-WS1-B-SG/ G2
7030	Sequoia Elementary		-15	9 Wrap-1X4-Prismatic-Pendant	KT-CWLED44PS-4-8CSA-VDIM / KT-CWLED-SLB-1-KIT	KTSL-FC2-12V-SM-PIR; KTSL-WS1-B-SG/ G2
7031	Sequoia Elementary		-17	9 Wrap-1X4-Prismatic-Pendant	KT-CWLED44PS-4-8CSA-VDIM / KT-CWLED-SLB-1-KIT	KTSL-FC2-12V-SM-PIR; KTSL-WS1-B-SG/ G2
7032	Sequoia Elementary	-10/Library		9 Wrap-1X4-Prismatic-Pendant	KT-CWLED44PS-4-8CSA-VDIM / KT-CWLED-SLB-1-KIT	KTSL-FC2-12V-SM-PIR; KTSL-WS1-B-SG/ G2
7033	Sequoia Elementary		-9	9 Wrap-1X4-Prismatic-Pendant	KT-CWLED44PS-4-8CSA-VDIM / KT-CWLED-SLB-1-KIT	KTSL-FC2-12V-SM-PIR; KTSL-WS1-B-SG/ G2
7034	Sequoia Elementary		-8	9 Wrap-1X4-Prismatic-Pendant	KT-CWLED44PS-4-8CSA-VDIM / KT-CWLED-SLB-1-KIT	KTSL-FC2-12V-SM-PIR; KTSL-WS1-B-SG/ G2
7035	Sequoia Elementary		-7	9 Wrap-1X4-Prismatic-Pendant	KT-CWLED44PS-4-8CSA-VDIM / KT-CWLED-SLB-1-KIT	KTSL-FC2-12V-SM-PIR; KTSL-WS1-B-SG/ G2
7036	Sequoia Elementary		-6	9 Wrap-1X4-Prismatic-Pendant	KT-CWLED44PS-4-8CSA-VDIM / KT-CWLED-SLB-1-KIT	KTSL-FC2-12V-SM-PIR; KTSL-WS1-B-SG/ G2
7037	Sequoia Elementary		-5	9 Box-1X8-Prismatic-Pendant	(2) LED36T8/G/8/840 & (1) LED36T8/DR/D2L	FCIS-010; P12-3BRL-XXX-L01/PICO-WBX-ADAPT/CW-2-WH; LRF2-OCR2B-P-WH/LRF2-DCRB-WH
7038	Sequoia Elementary		-5	9 Box-1X8-Prismatic-Pendant	(2) LED36T8/G/8/840 & (1) LED36T8/DR/D2L	FCIS-010; P12-3BRL-XXX-L01/PICO-WBX-ADAPT/CW-2-WH; LRF2-OCR2B-P-WH/LRF2-DCRB-WH
7039	Sequoia Elementary	- Restroom		1 Jar-Medium-Missing -Surface	KT-LED9A19-O-940	MS-OP56M2-DV-WH
7040	Sequoia Elementary	- Restroom		1 Jar-Medium-Missing -Surface	KT-LED9A19-O-940	MS-OP56M2-DV-WH
7041	Sequoia Elementary		-8	8 Wrap-1X4-Prismatic-Pendant	KT-CWLED44PS-4-8CSA-VDIM / KT-CWLED-SLB-1-KIT	KTSL-FC2-12V-SM-PIR; KTSL-WS1-B-SG/ G2
7042	Sequoia Elementary		-8	2 Wrap-1X4-Prismatic-Pendant	KT-CWLED44PS-4-8CSA-VDIM / KT-CWLED-SLB-1-KIT	KTSL-FC2-12V-SM-PIR; KTSL-WS1-B-SG/ G2
7043	Sequoia Elementary	- Storage		1 Round-Medium-Frosted-Surface	KT-LED9A19-O-940	NA
7044	Sequoia Elementary	- Mechanical		1 Porcelain-Medium-Open - no lens-Surface	KT-LED35A25-O-E26-850	NA
7045	Sequoia Elementary		-2	8 Box-1X8-Prismatic-Pendant	(2) LED36T8/G/8/840 & (1) LED36T8/DR/D2L	FCIS-010; P12-3BRL-XXX-L01/PICO-WBX-ADAPT/CW-2-WH; LRF2-OCR2B-P-WH/LRF2-DCRB-WH
7046	Sequoia Elementary		-2	1 Wrap-1X4-Prismatic-Surface	KT-CWLED44PS-4-8CSA-VDIM / KT-CWLED-SLB-1-KIT	KTSL-FC2-12V-SM-PIR; KTSL-WS1-B-SG/ G2
7047	Sequoia Elementary		-2	1 Box-1X8-Prismatic-Pendant	(2) LED36T8/G/8/840 & (1) LED36T8/DR/D2L	FCIS-010; P12-3BRL-XXX-L01/PICO-WBX-ADAPT/CW-2-WH; LRF2-OCR2B-P-WH/LRF2-DCRB-WH
7048	Sequoia Elementary		-1	9 Box-1X8-Prismatic-Pendant	(2) LED36T8/G/8/840 & (1) LED36T8/DR/D2L	FCIS-010; P12-3BRL-XXX-L01/PICO-WBX-ADAPT/CW-2-WH; LRF2-OCR2B-P-WH/LRF2-DCRB-WH
7049	Sequoia Elementary	- H		2 Box-1X8-Prismatic-Pendant	(2) LED36T8/G/8/840 & (1) LED36T8/DR/D2L	FCIS-010; P12-3BRL-XXX-L01/PICO-WBX-ADAPT/CW-2-WH; LRF2-OCR2B-P-WH/LRF2-DCRB-WH
7050	Sequoia Elementary	- Restroom		1 Wrap-1X4-Prismatic-Surface	(2) KT-LED10T8-48G-840-E & (1) KTLD-2LT8-UV-10C-VDIM	MS-OP56M2-DV-WH
7051	Sequoia Elementary	- F		2 Box-1X4-Prismatic-Pendant	KT-CWLED44PS-4-8CSA-VDIM / KT-CWLED-SLB-1-KIT	KTSL-FC2-12V-SM-PIR
7052	Sequoia Elementary	- E nurse		2 Box-1X4-Prismatic-Pendant	KT-CWLED44PS-4-8CSA-VDIM / KT-CWLED-SLB-1-KIT	KTSL-FC2-12V-SM-PIR
7053	Sequoia Elementary	- D main office		4 Box-2X4-Prismatic-Surface	KT-CBLED30PS-24B-8CSA-VDIM / KT-CBLED-SM-24-KIT	KTSL-FC2-12V-SM-PIR; KTSL-WS1-B-SG/ G2
7054	Sequoia Elementary	- D main office Hall		2 Box-1X8-Open - no lens-Pendant	(2) LED36T8/G/8/840 & (1) LED36T8/DR/D2L	LRF2-OCR2B-P-WH/MRF2-8S-DV-WH
7055	Sequoia Elementary	- Restroom		1 Vandal wrap-1X4-Prismatic-Surface	KT-CWLED44PS-4-8CSA-VDIM / KT-CWLED-SLB-1-KIT	KTSL-FC2-12V-SM-PIR
7056	Sequoia Elementary	- Restroom		1 Vandal wrap-1X4-Prismatic-Surface	KT-CWLED44PS-4-8CSA-VDIM / KT-CWLED-SLB-1-KIT	KTSL-FC2-12V-SM-PIR

Line	Site	Area	Fixture/Lamp Qty	Existing Fixture/Lamp	Proposed Fixture/lamp	Controls
7057	Sequoia Elementary	- C / A6	2	Box-2X4-Prismatic-Surface	KT-CBLEDD30PS-24B-8CSA-VDIM / KT-CBLEDD-SM-24-KIT	KTSL-FC2-12V-SM-PIR
7058	Sequoia Elementary	- Copy room A5	1	Wrap-1X4-Prismatic-Surface	KT-CWLED44PS-4-8CSA-VDIM / KT-CWLED-SLB-1-KIT	KTSL-FC2-12V-SM-PIR
7059	Sequoia Elementary	- B open office	2	Wrap-1X4-Prismatic-Pendant	KT-CWLED44PS-4-8CSA-VDIM / KT-CWLED-SLB-1-KIT	KTSL-FC2-12V-SM-PIR; KTSL-WS1-B-SG/ G2
7060	Sequoia Elementary	- B open office	2	Wrap-1X4-Prismatic-Surface	(4) KT-LED10T8-48G-840-E & (1) KTLD-4LT8-UV-10C-VDIM	LRF2-OCR2B-P-WH/MRF2-8S-DV-WH
7061	Sequoia Elementary	- A lounge	3	Box wrap-1X8-Prismatic-Surface	KT-CWLED44PS-4-8CSA-VDIM / KT-CWLED-SLB-1-KIT (CR)	KTSL-FC2-12V-SM-PIR
7062	Sequoia Elementary	- Mechanical	1	Porcelain-Medium-Open - no lens-Surface	KT-LED35A25-O-E26-850	NA
7063	Sequoia Elementary	- 1 toward parking	1	Flood-Mogul-Clear-Roof wall pole trunion	KT-ALED140PS-M1-5-TM-8CSB-VDIM-P	KTS-MW3-12V-PKO
7064	Sequoia Elementary	- Admin toward parking	1	Flood-Mogul-Clear-Roof wall pole trunion	KT-ALED140PS-M1-5-TM-8CSB-VDIM-P	KTS-MW3-12V-PKO
7065	Sequoia Elementary	- 11 toward Driveway	1	Knuckle par-Medium-Open - no lens-Roof wall pole	OLF 2RH 40K 120 MO DDB M6	NA
7066	Sequoia Elementary	- 21 toward Walkway	1	Wallpack-Mogul-Prismatic-Wall	KT-WPLED55-M1-8CSB-VDIM/ MW	NA
7067	Sequoia Elementary	- 23 toward Walkway	3	Wallpack-Mogul-Prismatic-Wall	KT-WPLED55-M1-8CSB-VDIM/ MW	NA
7068	Sequoia Elementary	- 24/26 toward Walkway	3	Wallpack-Mogul-Prismatic-Wall	KT-WPLED55-M1-8CSB-VDIM/ MW	NA
7069	Sequoia Elementary	- 11 toward Driveway	1	Knuckle par-Medium-Open - no lens-Roof wall pole	OLF 2RH 40K 120 MO DDB M6	NA
7070	Sequoia Elementary	- MU toward Walkway	1	Wallpack-Mogul-Prismatic-Wall	KT-WPLED55-M1-8CSB-VDIM/ MW	NA
7071	Sequoia Elementary	- MU near door	1	Wallpack-Medium-Frosted-Wall	KT-WPLED20-S1-8CSB-VDIM	NA
7072	Sequoia Elementary	- MU kitchen water hose storage	1	Square-Medium-Prismatic-Recessed	CANOPY54A/020UNVD8SC2/C5/BZ	NA
7073	Sequoia Elementary	- MU toward parking	1	Flood-Mogul-Clear-Roof wall pole trunion	KT-ALED140PS-M1-5-TM-8CSB-VDIM-P	KTS-MW3-12V-PKO
7074	Sequoia Elementary	- MU above doors	1	Canopy square-Mogul-Prismatic-Surface	CANOPY54B/060UNVD8SC2/C5/BZ	NA
7075	Sequoia Elementary	- MU toward quad	1	Flood-Mogul-Clear-Wall	KT-ALED140PS-M1-5-TM-8CSB-VDIM-P	KTS-MW3-12V-PKO
7076	Sequoia Elementary	- 28 toward Walkway	2	Wallpack-Mogul-Prismatic-Wall	KT-WPLED55-M1-8CSB-VDIM/ MW	NA
7077	Sequoia Middle	- Classroom S3 data	1	Box-2X4-Prismatic-Surface	NOT IN SCOPE	NA
7078	Sequoia Middle	- Classroom S3 data	1	Keyless -Medium-Open - no lens-Wall	NOT IN SCOPE	NA
7079	Sequoia Middle	- Wood shop restroom	1	Square-Medium-Prismatic-Recessed	NOT IN SCOPE	NA
7080	Sequoia Middle	- Wood shop lockers	2	Jar-Medium-Clear-Surface	NOT IN SCOPE	NA
7081	Sequoia Middle	- Girls restroom	2	Wrap-LED-Prismatic-Surface	NOT IN SCOPE	NA
7082	Sequoia Middle	- Boys restroom	2	Wrap-LED-Prismatic-Surface	NOT IN SCOPE	NA
7083	Sequoia Middle	- Classroom S4	8	Direct/Indirect-1X12-Louvre-Aircraft Cable IO	(3) KT-LED10T8-48G-840-E & (1) KTLD-4LT8-UV-12C-VDIM	FCIS-010; PJ2-3BRL-XXX-L01/PICO-WBX-ADAPT/CW-2-WH; LRF2-OCR2B-P-WH/LRF2-DCRB-WH
7084	Sequoia Middle	- Classroom S4 workroom	4	Direct/Indirect-1X8-Louvre-Aircraft Cable IO	(2) KT-LED10T8-48G-840-E & (1) KTLD-2LT8-UV-10C-VDIM	FCIS-010; PJ2-3BRL-XXX-L01/PICO-WBX-ADAPT/CW-2-WH; LRF2-OCR2B-P-WH/LRF2-DCRB-WH
7085	Sequoia Middle	- Classroom S5	8	Direct/Indirect-1X12-Louvre-Aircraft Cable IO	(3) KT-LED10T8-48G-840-E & (1) KTLD-4LT8-UV-12C-VDIM	FCIS-010; PJ2-3BRL-XXX-L01/PICO-WBX-ADAPT/CW-2-WH; LRF2-OCR2B-P-WH/LRF2-DCRB-WH
7086	Sequoia Middle	- Classroom S3	13	Box-2X4-Center Basket -Surface	KT-CBLEDD30PS-24B-8CSA-VDIM / KT-CBLEDD-SM-24-KIT	KTSL-FC2-12V-SM-PIR; KTSL-WS1-B-SG/ G2
7087	Sequoia Middle	- Classroom S3	7	6-in Can-Plug-in 4 Pin-Prismatic-Recessed	KT-RDLED18PS-6A-8CSG-VDIM	KTSL-FC1-UV-KO; KTSL-FC1-UV-KO-PIR
7088	Sequoia Middle	- Classroom S3	14	4-in Can-MR16-Clear-Track	KT-LED7MR16-5-940	NA
7089	Sequoia Middle	- Classroom S2	4	Direct/Indirect-1X12-Louvre-Aircraft Cable IO	(2) KT-LED10T8-48G-840-E & (1) KTLD-2LT8-UV-10C-VDIM	FCIS-010; PJ2-3BRL-XXX-L01/PICO-WBX-ADAPT/CW-2-WH; LRF2-OCR2B-P-WH/LRF2-DCRB-WH
7090	Sequoia Middle	- Wood shop entry	1	Wrap-1X4-Prismatic-Surface	KT-CWLED44PS-4-8CSA-VDIM / KT-CWLED-SLB-1-KIT	KTSL-FC2-12V-SM-PIR
7091	Sequoia Middle	- Classroom C1 storage	1	Keyless -Medium-Open - no lens-Surface	NOT IN SCOPE	NA
7092	Sequoia Middle	- Wood shop entry	1	Troffer-1X8-Prismatic-Recessed	(4) KT-LED10T8-48G-840-E & (1) KTLD-4LT8-UV-10C-VDIM	LRF2-OCR2B-P-WH/MRF2-8S-DV-WH/MA-AS-WH
7093	Sequoia Middle	- Wood shop storage	1	Wrap-1X4-Prismatic-Surface	(2) KT-LED10T8-48G-840-E & (1) KTLD-2LT8-UV-10C-VDIM	MS-OP56M2-DV-WH
7094	Sequoia Middle	- Classroom C2 storage	2	Jar-Medium-Clear-Surface	NOT IN SCOPE	NA
7095	Sequoia Middle	- Wood shop shop	12	Low Bay-Mogul-Prismatic-Pendant	KT-RHLED150-12C-840-VDIM-P/G2 / KT-RHLED-CL90-X-KIT G2	KTS-PIR3-12V-PKO /B
7096	Sequoia Middle	- Wood shop storage	2	Square-Medium-Open - no lens-Recessed	CANOPY54A/020UNVD8SC2/C5/BZ	MS-OP56M2-DV-WH
7097	Sequoia Middle	- Wood shop rinsing	1	Wrap-1X4-Prismatic-Surface	KT-CWLED44PS-4-8CSA-VDIM / KT-CWLED-SLB-1-KIT	KTSL-FC2-12V-SM-PIR; KTSL-WS1-B-SG/ G2
7098	Sequoia Middle	- Wood shop material	2	Hat-Medium-Open - no lens-Pendant	KT-LED9A19-O-940	NA
7099	Sequoia Middle	- Wood shop storage	2	Wrap-1X4-Prismatic-Surface	(2) KT-LED10T8-48G-840-E & (1) KTLD-2LT8-UV-10C-VDIM	MS-OP56-DDV-WH
7100	Sequoia Middle	- Wood shop storage	1	Wrap-1X4-Prismatic-Surface	(2) KT-LED10T8-48G-840-E & (1) KTLD-2LT8-UV-10C-VDIM	MS-OP56M2-DV-WH
7101	Sequoia Middle	- Band room entry	1	Wrap-1X4-Prismatic-Surface	KT-CWLED44PS-4-8CSA-VDIM / KT-CWLED-SLB-1-KIT	KTSL-FC2-12V-SM-PIR
7102	Sequoia Middle	- Band room restroom	1	Square-Medium-Prismatic-Recessed	CANOPY54A/020UNVD8SC2/C5/BZ	MS-OP56M2-DV-WH
7103	Sequoia Middle	- Band room office	1	Wrap-1X4-Prismatic-Surface	KT-CWLED44PS-4-8CSA-VDIM / KT-CWLED-SLB-1-KIT	KTSL-FC2-12V-SM-PIR; KTSL-WS1-B-SG/ G2
7104	Sequoia Middle	- Band room instrument	2	Wrap-1X8-Prismatic-Surface	KT-CWLED44PS-4-8CSA-VDIM / KT-CWLED-SLB-1-KIT (CR)	KTSL-FC2-12V-SM-PIR

Line	Site	Area	Fixture/Lamp Qty	Existing Fixture/Lamp	Proposed Fixture/lamp	Controls
7105	Sequoia Middle	- Band room office	2	Wrap-1X4-Prismatic-Surface	KT-CWLED44PS-4-8CSA-VDIM / KT-CWLED-SLB-1-KIT	KTSL-FC2-12V-SM-PIR; KTSL-WS1-B-SG/ G2
7106	Sequoia Middle	- Band room nook	4	Wrap-1X4-Prismatic-Surface	KT-CWLED44PS-4-8CSA-VDIM / KT-CWLED-SLB-1-KIT	KTSL-FC2-12V-SM-PIR
7107	Sequoia Middle	- Band room music storage	11	2X2-Troffer-Prismatic-Recessed	KT-RKIT24PS-22DB-8CSA-VDIM	KTSL-FC2-12V-SM-PIR
7108	Sequoia Middle	- Band room classroom	30	2X2-Troffer-Prismatic-Recessed	KT-RKIT24PS-22DB-8CSA-VDIM	KTSL-FC2-12V-SM-PIR; KTSL-WS1-B-SG/ G2
7109	Sequoia Middle	- Custodial	1	Hat-Mogul-Open - no lens-Pendant	KT-LED36HID-EX39-840-D /G3	MS-OP56M2-DV-WH
7110	Sequoia Middle	- Mechanical	2	Hat-Mogul-Open - no lens-Pendant	KT-LED36HID-EX39-840-D /G3	MS-OP56M2-DV-WH
7111	Sequoia Middle	- Girls locker room	12	Vapor Tight-1X4-Prismatic-Surface	KT-VTLED44PS-4A-8CSA-VDIM	KTS-MW3-UV-KO-K2
7112	Sequoia Middle	- Boys locker room	12	Vapor Tight-1X4-Prismatic-Surface	KT-VTLED44PS-4A-8CSA-VDIM	KTS-MW3-UV-KO-K2
7113	Sequoia Middle	- PE office	4	Industrial Strip-1X4-Wire Guard-Surface	(2) KT-LED10T8-48G-840-E & (1) KTLD-2LT8-UV-10C-VDIM	LRF2-OCR2B-P-WH/MRF2-8S-DV-WH/MA-AS-WH
7114	Sequoia Middle	- PE equipment	3	Wrap-1X4-Prismatic-Surface	KT-CWLED44PS-4-8CSA-VDIM / KT-CWLED-SLB-1-KIT	KTSL-FC2-12V-SM-PIR
7115	Sequoia Middle	- Gymnasium	15	Highbay-2X4-Wire Guard-Chain	KT-HBLEDD90-1.5F-840-VDIM-P /G2 / KT-HBLEDD-WG-4-KIT /G2	KTSL-FC3-12V-PKO-PIR
7116	Sequoia Middle	- Girls restroom	3	Box-2X4-Prismatic-Surface	KT-CBLEDD30PS-24B-8CSA-VDIM / KT-CBLEDD-SM-24-KIT	KTSL-FC2-12V-SM-PIR
7117	Sequoia Middle	- Custodial	1	Box-2X4-Prismatic-Surface	KT-CBLEDD30PS-24B-8CSA-VDIM / KT-CBLEDD-SM-24-KIT	KTSL-FC2-12V-SM-PIR
7118	Sequoia Middle	- Boys restroom	3	Box-2X4-Prismatic-Surface	KT-CBLEDD30PS-24B-8CSA-VDIM / KT-CBLEDD-SM-24-KIT	KTSL-FC2-12V-SM-PIR
7119	Sequoia Middle	- Classroom E4	9	Troffer-2X4-Prismatic-Recessed IO	KT-RKIT30PS-24DB-8CSA-VDIM	KTSL-FC2-12V-SM-PIR; KTSL-WS1-B-SG/ G2
7120	Sequoia Middle	- Classroom E5	4	Direct/Indirect-1X12-Louvre-Aircraft Cable IO	(2) KT-LED10T8-48G-840-E & (1) KTLD-2LT8-UV-10C-VDIM	FCIS-010; P12-3BRL-XXX-L01/PICO-WBX-ADAPT/CW-2-WH; LRF2-OCR2B-P-WH/LRF2-DCRB-WH
7121	Sequoia Middle	- Classroom E6	4	Direct/Indirect-1X12-Louvre-Aircraft Cable IO	(2) KT-LED10T8-48G-840-E & (1) KTLD-2LT8-UV-10C-VDIM	FCIS-010; P12-3BRL-XXX-L01/PICO-WBX-ADAPT/CW-2-WH; LRF2-OCR2B-P-WH/LRF2-DCRB-WH
7122	Sequoia Middle	- Classroom E7	4	Direct/Indirect-1X12-Louvre-Aircraft Cable IO	(2) KT-LED10T8-48G-840-E & (1) KTLD-2LT8-UV-10C-VDIM	FCIS-010; P12-3BRL-XXX-L01/PICO-WBX-ADAPT/CW-2-WH; LRF2-OCR2B-P-WH/LRF2-DCRB-WH
7123	Sequoia Middle	- Classroom E8	4	Direct/Indirect-1X12-Louvre-Aircraft Cable IO	(2) KT-LED10T8-48G-840-E & (1) KTLD-2LT8-UV-10C-VDIM	FCIS-010; P12-3BRL-XXX-L01/PICO-WBX-ADAPT/CW-2-WH; LRF2-OCR2B-P-WH/LRF2-DCRB-WH
7124	Sequoia Middle	- Boys restroom	2	Wrap-LED-Prismatic-Surface	NOT IN SCOPE	NA
7125	Sequoia Middle	- Girls restroom	2	Wrap-LED-Prismatic-Surface	NOT IN SCOPE	NA
7126	Sequoia Middle	- Classroom D7	4	Direct/Indirect-1X12-Louvre-Aircraft Cable IO	(2) KT-LED10T8-48G-840-E & (1) KTLD-2LT8-UV-10C-VDIM	FCIS-010; P12-3BRL-XXX-L01/PICO-WBX-ADAPT/CW-2-WH; LRF2-OCR2B-P-WH/LRF2-DCRB-WH
7127	Sequoia Middle	- Custodial	1	Hat-Medium-Open - no lens-Pendant	NOT IN SCOPE	NA
7128	Sequoia Middle	- Classroom D6	4	Direct/Indirect-1X12-Louvre-Aircraft Cable IO	(2) KT-LED10T8-48G-840-E & (1) KTLD-2LT8-UV-10C-VDIM	FCIS-010; P12-3BRL-XXX-L01/PICO-WBX-ADAPT/CW-2-WH; LRF2-OCR2B-P-WH/LRF2-DCRB-WH
7129	Sequoia Middle	- Classroom D5	4	Direct/Indirect-1X12-Louvre-Aircraft Cable IO	(2) KT-LED10T8-48G-840-E & (1) KTLD-2LT8-UV-10C-VDIM	FCIS-010; P12-3BRL-XXX-L01/PICO-WBX-ADAPT/CW-2-WH; LRF2-OCR2B-P-WH/LRF2-DCRB-WH
7130	Sequoia Middle	- Admin lounge nook	1	Drum-Medium-Frosted-Surface	NOT IN SCOPE	NA
7131	Sequoia Middle	- Classroom D4	4	Direct/Indirect-1X12-Louvre-Aircraft Cable IO	(2) KT-LED10T8-48G-840-E & (1) KTLD-2LT8-UV-10C-VDIM	FCIS-010; P12-3BRL-XXX-L01/PICO-WBX-ADAPT/CW-2-WH; LRF2-OCR2B-P-WH/LRF2-DCRB-WH
7132	Sequoia Middle	- Mechanical	1	Hat-Medium-Open - no lens-Pendant	KT-LED9A19-O-940	MS-OP56M2-DV-WH
7133	Sequoia Middle	- Admin hall	2	Drum-LED-Prismatic-Surface	NOT IN SCOPE	NA
7134	Sequoia Middle	- Admin supplies	2	Drum-LED-Prismatic-Surface	NOT IN SCOPE	NA
7135	Sequoia Middle	- Admin ladies	1	Drum-LED-Prismatic-Surface	NOT IN SCOPE	NA
7136	Sequoia Middle	- Admin men	1	Drum-LED-Prismatic-Surface	NOT IN SCOPE	NA
7137	Sequoia Middle	- Electrical	1	Hat-Medium-Open - no lens-Pendant	KT-LED9A19-O-940	MS-OP56M2-DV-WH
7138	Sequoia Middle	- Classroom D3	9	Wrap-1X4-Prismatic-Pendant	KT-CWLED44PS-4-8CSA-VDIM / KT-CWLED-SLB-1-KIT	KTSL-FC2-12V-SM-PIR; KTSL-WS1-B-SG/ G2
7139	Sequoia Middle	- Classroom D2	9	Wrap-1X4-Prismatic-Pendant	KT-CWLED44PS-4-8CSA-VDIM / KT-CWLED-SLB-1-KIT	KTSL-FC2-12V-SM-PIR; KTSL-WS1-B-SG/ G2
7140	Sequoia Middle	- Classroom D1	9	Wrap-1X4-Prismatic-Pendant	KT-CWLED44PS-4-8CSA-VDIM / KT-CWLED-SLB-1-KIT	KTSL-FC2-12V-SM-PIR; KTSL-WS1-B-SG/ G2
7141	Sequoia Middle	- Boys restroom	2	Drum-Plug-in 2 Pin-Frosted-Surface	LEDFLUSHDRM020D9S315INWHM	MS-OP56M2-DV-WH
7142	Sequoia Middle	- Girls restroom	2	Drum-Plug-in 2 Pin-Frosted-Surface	LEDFLUSHDRM020D9S315INWHM	MS-OP56M2-DV-WH
7143	Sequoia Middle	- Student storage	2	Drum-Plug-in 2 Pin-Frosted-Surface	LEDFLUSHDRM020D9S315INWHM	MS-OP56M2-DV-WH
7144	Sequoia Middle	- Student storage	2	Wrap-1X4-Prismatic-Surface	(2) KT-LED10T8-48G-840-E & (1) KTLD-2LT8-UV-10C-VDIM	MS-OP56M2-DV-WH
7145	Sequoia Middle	- Admin reception storage	1	Keyless -Medium-Open - no lens-Surface	NOT IN SCOPE	NA
7146	Sequoia Middle	- Girls restroom	2	Vandal resistant-1X4-Prismatic-Surface	KT-CWLED44PS-4-8CSA-VDIM / KT-CWLED-SLB-1-KIT	KTSL-FC2-12V-SM-PIR
7147	Sequoia Middle	- Custodial	1	Hat-Medium-Open - no lens-Pendant	KT-LED9A19-O-940	MS-OP56M2-DV-WH
7148	Sequoia Middle	- Mechanical	2	Hat-Medium-Open - no lens-Pendant	KT-LED9A19-O-940	MS-OP56M2-DV-WH
7149	Sequoia Middle	- Admin hall	1	Drum-LED-Prismatic-Surface	NOT IN SCOPE	NA
7150	Sequoia Middle	- Girls restroom	2	Vandal resistant-1X4-Prismatic-Surface	KT-CWLED44PS-4-8CSA-VDIM / KT-CWLED-SLB-1-KIT	KTSL-FC2-12V-SM-PIR

Line	Site	Area	Fixture/Lamp Qty	Existing Fixture/Lamp	Proposed Fixture/lamp	Controls
7151	Sequoia Middle	- Classroom C1	12	Wrap-1X4-Prismatic-Pendant	KT-CWLED44PS-4-8CSA-VDIM / KT-CWLED-SLB-1-KIT	KTSL-FC2-12V-SM-PIR; KTSL-WS1-B-SG/ G2
7152	Sequoia Middle	- Classroom C1	4	Wrap-1X4-Prismatic-Pendant	KT-CWLED44PS-4-8CSA-VDIM / KT-CWLED-SLB-1-KIT	KTSL-FC2-12V-SM-PIR; KTSL-WS1-B-SG/ G2
7153	Sequoia Middle	- Classroom C1	6	Wrap-1X4-Prismatic-Pendant	KT-CWLED44PS-4-8CSA-VDIM / KT-CWLED-SLB-1-KIT	KTSL-FC2-12V-SM-PIR; KTSL-WS1-B-SG/ G2
7154	Sequoia Middle	- Classroom C1 storage	1	Hat-Medium-Open - no lens-Pendant	KT-LED9A19-O-940	MS-OP56M2-DV-WH
7155	Sequoia Middle	- Classroom C2	12	Wrap-1X4-Prismatic-Pendant	KT-CWLED44PS-4-8CSA-VDIM / KT-CWLED-SLB-1-KIT	KTSL-FC2-12V-SM-PIR; KTSL-WS1-B-SG/ G2
7156	Sequoia Middle	- Classroom C2	12	Wrap-1X4-Prismatic-Pendant	KT-CWLED44PS-4-8CSA-VDIM / KT-CWLED-SLB-1-KIT	KTSL-FC2-12V-SM-PIR; KTSL-WS1-B-SG/ G2
7157	Sequoia Middle	- Admin side driveway	1	Wallpack-Medium-Prismatic-Wall	NOT IN SCOPE	NA
7158	Sequoia Middle	- Classroom side driveway	1	Wallpack-LED-Prismatic-Wall	NOT IN SCOPE	NA
7159	Sequoia Middle	- Classroom side driveway	1	Wallpack-LED-Prismatic-Wall	NOT IN SCOPE	NA
7160	Sequoia Middle	- Classroom C3	16	Wrap-1X4-Prismatic-Pendant	KT-CWLED44PS-4-8CSA-VDIM / KT-CWLED-SLB-1-KIT	KTSL-FC2-12V-SM-PIR; KTSL-WS1-B-SG/ G2
7161	Sequoia Middle	- Gymnasium door side	2	Wallpack-LED-Prismatic-Wall	NOT IN SCOPE	NA
7162	Sequoia Middle	- Gymnasium rear	2	Wallpack-LED-Prismatic-Wall	NOT IN SCOPE	NA
7163	Sequoia Middle	- Gymnasium door side	2	Wallpack-LED-Prismatic-Wall	NOT IN SCOPE	NA
7164	Sequoia Middle	- Classroom C3 workroom	2	Wrap-1X8-Prismatic-Pendant	(4) KT-LED10T8-48G-840-E & (1) KTLD-4LT8-UV-10C-VDIM	LRF2-OCR2B-P-WH/MRF2-8S-DV-WH
7165	Sequoia Middle	- Gymnasium front	1	Wallpack-LED-Prismatic-Wall	NOT IN SCOPE	NA
7166	Sequoia Middle	- Classroom C4	9	Wrap-1X4-Prismatic-Pendant	KT-CWLED44PS-4-8CSA-VDIM / KT-CWLED-SLB-1-KIT	KTSL-FC2-12V-SM-PIR; KTSL-WS1-B-SG/ G2
7167	Sequoia Middle	- Classroom walkway canopy	2	Square-Medium-Clear-Recessed	NOT IN SCOPE	NA
7168	Sequoia Middle	- Classroom walkway canopy	6	Square-Medium-Clear-Recessed	NOT IN SCOPE	NA
7169	Sequoia Middle	- Classroom C5	8	Wrap-1X4-Prismatic-Pendant	KT-CWLED44PS-4-8CSA-VDIM / KT-CWLED-SLB-1-KIT	KTSL-FC2-12V-SM-PIR; KTSL-WS1-B-SG/ G2
7170	Sequoia Middle	- Classroom C5 workroom	3	Wrap-1X4-Prismatic-Pendant	KT-CWLED44PS-4-8CSA-VDIM / KT-CWLED-SLB-1-KIT	KTSL-FC2-12V-SM-PIR; KTSL-WS1-B-SG/ G2
7171	Sequoia Middle	- Classroom C6	8	Wrap-1X4-Prismatic-Pendant	KT-CWLED44PS-4-8CSA-VDIM / KT-CWLED-SLB-1-KIT	KTSL-FC2-12V-SM-PIR; KTSL-WS1-B-SG/ G2
7172	Sequoia Middle	- Classroom C7	9	Wrap-1X4-Prismatic-Pendant	KT-CWLED44PS-4-8CSA-VDIM / KT-CWLED-SLB-1-KIT	KTSL-FC2-12V-SM-PIR; KTSL-WS1-B-SG/ G2
7173	Sequoia Middle	- Classroom walkway	1	Wallpack-LED-Prismatic-Wall	NOT IN SCOPE	NA
7174	Sequoia Middle	- Classroom C8	9	Wrap-1X4-Prismatic-Pendant	KT-CWLED44PS-4-8CSA-VDIM / KT-CWLED-SLB-1-KIT	KTSL-FC2-12V-SM-PIR; KTSL-WS1-B-SG/ G2
7175	Sequoia Middle	- Classroom walkway canopy	12	Square-Medium-Clear-Recessed	NOT IN SCOPE	NA
7176	Sequoia Middle	- Classroom walkway canopy	5	Square-Medium-Clear-Recessed	NOT IN SCOPE	NA
7177	Sequoia Middle	- Classroom walkway canopy	9	Square-Medium-Clear-Recessed	NOT IN SCOPE	NA
7178	Sequoia Middle	- Classroom B8	9	Wrap-1X4-Prismatic-Pendant	KT-CWLED44PS-4-8CSA-VDIM / KT-CWLED-SLB-1-KIT	KTSL-FC2-12V-SM-PIR; KTSL-WS1-B-SG/ G2
7179	Sequoia Middle	- Classroom walkway canopy	6	Square-Medium-Clear-Recessed	NOT IN SCOPE	NA
7180	Sequoia Middle	- Classroom walkway canopy	9	Square-Medium-Clear-Recessed	NOT IN SCOPE	NA
7181	Sequoia Middle	- Classroom walkway canopy	5	Square-Medium-Clear-Recessed	NOT IN SCOPE	NA
7182	Sequoia Middle	- Admin walkway canopy	5	Square-Medium-Clear-Recessed	NOT IN SCOPE	NA
7183	Sequoia Middle	- Admin walkway canopy	9	Square-Medium-Clear-Recessed	NOT IN SCOPE	NA
7184	Sequoia Middle	- Library	12	Wrap-1X8-Prismatic-Surface	KT-CWLED44PS-4-8CSA-VDIM / KT-CWLED-SLB-1-KIT (CR)	KTSL-FC2-12V-SM-PIR; KTSL-WS1-B-SG/ G2
7185	Sequoia Middle	- Library	3	Wrap-1X4-Prismatic-Surface	KT-CWLED44PS-4-8CSA-VDIM / KT-CWLED-SLB-1-KIT	KTSL-FC2-12V-SM-PIR
7186	Sequoia Middle	- Library nook	1	Wrap-1X8-Prismatic-Surface	KT-CWLED44PS-4-8CSA-VDIM / KT-CWLED-SLB-1-KIT (CR)	KTSL-FC2-12V-SM-PIR
7187	Sequoia Middle	- Library	9	Wrap-1X8-Prismatic-Surface	KT-CWLED44PS-4-8CSA-VDIM / KT-CWLED-SLB-1-KIT (CR)	KTSL-FC2-12V-SM-PIR; KTSL-WS1-B-SG/ G2
7188	Sequoia Middle	- Librarian	1	Box-1X8-Prismatic-Pendant	(2) LED36T8/G/8/840 & (1) LED36T8/DR/D2L	FCIS-010; P12-3BRL-XXX-L01/PICO-WBX-ADAPT/CW-2-WH; LRF2-OCR2B-P-WH/LRF2-DCRB-WH
7189	Sequoia Middle	- Librarian	1	Box-1X4-Prismatic-Pendant	KT-CWLED44PS-4-8CSA-VDIM / KT-CWLED-SLB-1-KIT	KTSL-FC2-12V-SM-PIR
7190	Sequoia Middle	- Counseling center	2	Box-1X8-Prismatic-Pendant	(2) LED36T8/G/8/840 & (1) LED36T8/DR/D2L	FCIS-010; P12-3BRL-XXX-L01/PICO-WBX-ADAPT/CW-2-WH; LRF2-OCR2B-P-WH/LRF2-DCRB-WH
7191	Sequoia Middle	- Classroom B5	9	Wrap-1X4-Prismatic-Pendant	KT-CWLED44PS-4-8CSA-VDIM / KT-CWLED-SLB-1-KIT	KTSL-FC2-12V-SM-PIR; KTSL-WS1-B-SG/ G2
7192	Sequoia Middle	- Classroom B4	9	Wrap-1X4-Prismatic-Pendant	KT-CWLED44PS-4-8CSA-VDIM / KT-CWLED-SLB-1-KIT	KTSL-FC2-12V-SM-PIR; KTSL-WS1-B-SG/ G2
7193	Sequoia Middle	- Classroom B3	9	Wrap-1X4-Prismatic-Pendant	KT-CWLED44PS-4-8CSA-VDIM / KT-CWLED-SLB-1-KIT	KTSL-FC2-12V-SM-PIR; KTSL-WS1-B-SG/ G2
7194	Sequoia Middle	- Classroom B2	8	Wrap-1X4-Prismatic-Pendant	KT-CWLED44PS-4-8CSA-VDIM / KT-CWLED-SLB-1-KIT	KTSL-FC2-12V-SM-PIR; KTSL-WS1-B-SG/ G2
7195	Sequoia Middle	- Classroom B2 workroom	2	Wrap-1X4-Prismatic-Pendant	KT-CWLED44PS-4-8CSA-VDIM / KT-CWLED-SLB-1-KIT	KTSL-FC2-12V-SM-PIR; KTSL-WS1-B-SG/ G2
7196	Sequoia Middle	- Classroom B1	8	Wrap-1X4-Prismatic-Pendant	KT-CWLED44PS-4-8CSA-VDIM / KT-CWLED-SLB-1-KIT	KTSL-FC2-12V-SM-PIR; KTSL-WS1-B-SG/ G2
7197	Sequoia Middle	- Storage	3	Wrap-1X4-Prismatic-Surface	(2) KT-LED10T8-48G-840-E & (1) KTLD-2LT8-UV-10C-VDIM	MS-OP56M2-DV-WH
7198	Sequoia Middle	- Classroom A1	9	Box-1X8-Prismatic-Pendant	(2) LED36T8/G/8/840 & (1) LED36T8/DR/D2L	FCIS-010; P12-3BRL-XXX-L01/PICO-WBX-ADAPT/CW-2-WH; LRF2-OCR2B-P-WH/LRF2-DCRB-WH

Line	Site	Area	Fixture/Lamp Qty	Existing Fixture/Lamp	Proposed Fixture/lamp	Controls
7199	Sequoia Middle	- Classroom A2	9	Box-1X8-Prismatic-Pendant	(2) LED36T8/G/8/840 & (1) LED36T8/DR/D2L	FCJ5-010; P12-3BRLL-XXX-L01/PICO-WBX-ADAPT/CW-2-WH; LRF2-OCR2B-P-WH/LRF2-DCRB-WH
7200	Sequoia Middle	- Classroom A3	9	Box-1X8-Prismatic-Pendant	(2) LED36T8/G/8/840 & (1) LED36T8/DR/D2L	FCJ5-010; P12-3BRLL-XXX-L01/PICO-WBX-ADAPT/CW-2-WH; LRF2-OCR2B-P-WH/LRF2-DCRB-WH
7201	Sequoia Middle	- Classroom A4	9	Wrap-1X4-Prismatic-Pendant	KT-CWLED44PS-4-8CSA-VDIM / KT-CWLED-SLB-1-KIT	KTSL-FC2-12V-SM-PIR; KTSL-WS1-B-SG/ G2
7202	Sequoia Middle	- Classroom A5	9	Wrap-1X4-Prismatic-Pendant	KT-CWLED44PS-4-8CSA-VDIM / KT-CWLED-SLB-1-KIT	KTSL-FC2-12V-SM-PIR; KTSL-WS1-B-SG/ G2
7203	Sequoia Middle	- Classroom A5	3	Hat-Mogul-Open - no lens-Pendant	KT-LED9A19-O-940	MS-OP56M2-DV-WH
7204	Sequoia Middle	- Mechanical	2	Hat-Medium-Open - no lens-Pendant	KT-LED9A19-O-940	MS-OP56M2-DV-WH
7205	Sequoia Middle	- Admin workroom	3	Troffer-1X8-Prismatic-Recessed	(4) KT-LED10T8-48G-840-E & (1) KTLD-4LT8-UV-10C-VDIM	LRF2-OCR2B-P-WH/MRF2-8S-DV-WH/MA-AS-WH
7206	Sequoia Middle	- Admin lounge	3	Troffer-1x12-Prismatic-Recessed	(2) KT-LED10T8-48G-840-E & (1) KTLD-2LT8-UV-10C-VDIM	LRF2-OCR2B-P-WH/MRF2-8S-DV-WH/MA-AS-WH
7207	Sequoia Middle	- Admin lounge heater	1	Keyless -Medium-Open - no lens-Surface	LEDFLUSHDRM020D95C315NWHM	MS-OP56M2-DV-WH
7208	Sequoia Middle	- Admin lounge copy	1	Wrap-1X8-Prismatic-Surface	KT-CWLED44PS-4-8CSA-VDIM / KT-CWLED-SLB-1-KIT (CR)	KTSL-FC2-12V-SM-PIR
7209	Sequoia Middle	- Admin reception	4	Troffer-1X4-Prismatic-Recessed	KT-CBLED35PS-14B-8CSA-VDIM / KT-CBLED-RMF-14-KIT	KTSL-FC2-12V-SM-PIR
7210	Sequoia Middle	- Admin vice principal	1	Troffer-1X8-Prismatic-Recessed	(4) KT-LED10T8-48G-840-E & (1) KTLD-4LT8-UV-10C-VDIM	LRF2-OCR2B-P-WH/MRF2-8S-DV-WH
7211	Sequoia Middle	- Admin reception	2	Troffer-1X4-Prismatic-Recessed	KT-CBLED35PS-14B-8CSA-VDIM / KT-CBLED-RMF-14-KIT	KTSL-FC2-12V-SM-PIR
7212	Sequoia Middle	- Admin reception	1	Wrap-1X4-Prismatic-Surface	KT-CWLED44PS-4-8CSA-VDIM / KT-CWLED-SLB-1-KIT	KTSL-FC2-12V-SM-PIR
7213	Sequoia Middle	- Admin reception	2	Troffer-1X4-Prismatic-Recessed	KT-CBLED35PS-14B-8CSA-VDIM / KT-CBLED-RMF-14-KIT	KTSL-FC2-12V-SM-PIR
7214	Sequoia Middle	- Admin reception	1	Wrap-1X8-Prismatic-Surface	KT-CWLED44PS-4-8CSA-VDIM / KT-CWLED-SLB-1-KIT (CR)	KTSL-FC2-12V-SM-PIR
7215	Sequoia Middle	- Admin reception	2	Troffer-1X4-Prismatic-Recessed	KT-CBLED35PS-14B-8CSA-VDIM / KT-CBLED-RMF-14-KIT	KTSL-FC2-12V-SM-PIR
7216	Sequoia Middle	- Admin reception	1	Wrap-1X8-Prismatic-Surface	KT-CWLED44PS-4-8CSA-VDIM / KT-CWLED-SLB-1-KIT (CR)	KTSL-FC2-12V-SM-PIR
7217	Sequoia Middle	- Admin reception mail	1	Wrap-1X4-Prismatic-Surface	KT-CWLED44PS-4-8CSA-VDIM / KT-CWLED-SLB-1-KIT	KTSL-FC2-12V-SM-PIR
7218	Sequoia Middle	- Admin office	2	Troffer-1X4-Prismatic-Recessed	KT-CBLED35PS-14B-8CSA-VDIM / KT-CBLED-RMF-14-KIT	KTSL-FC2-12V-SM-PIR; KTSL-WS1-B-SG/ G2
7219	Sequoia Middle	- Admin office	1	Wrap-1X4-Prismatic-Surface	KT-CWLED44PS-4-8CSA-VDIM / KT-CWLED-SLB-1-KIT	KTSL-FC2-12V-SM-PIR; KTSL-WS1-B-SG/ G2
7220	Sequoia Middle	- Admin office	1	Wrap-1X4-Prismatic-Surface	KT-CWLED44PS-4-8CSA-VDIM / KT-CWLED-SLB-1-KIT	KTSL-FC2-12V-SM-PIR; KTSL-WS1-B-SG/ G2
7221	Sequoia Middle	- Admin nurse	4	Troffer-1X4-Prismatic-Recessed	KT-CBLED35PS-14B-8CSA-VDIM / KT-CBLED-RMF-14-KIT	KTSL-FC2-12V-SM-PIR
7222	Sequoia Middle	- Admin nurse nook	1	Wrap-1X8-Prismatic-Surface	KT-CWLED44PS-4-8CSA-VDIM / KT-CWLED-SLB-1-KIT (CR)	KTSL-FC2-12V-SM-PIR
7223	Sequoia Middle	- Admin nurse restroom	1	Wrap-1X4-Prismatic-Surface	(2) KT-LED10T8-48G-840-E & (1) KTLD-2LT8-UV-10C-VDIM	MS-OP56M2-DV-WH
7224	Sequoia Middle	- Admin nurse restroom	1	Wrap-1X4-Prismatic-Surface	(2) KT-LED10T8-48G-840-E & (1) KTLD-2LT8-UV-10C-VDIM	MS-OP56M2-DV-WH
7225	Sequoia Middle	- Admin nurse office	1	Wrap-1X8-Prismatic-Surface	KT-CWLED44PS-4-8CSA-VDIM / KT-CWLED-SLB-1-KIT (CR)	KTSL-FC2-12V-SM-PIR; KTSL-WS1-B-SG/ G2
7226	Sequoia Middle	- Admin nurse office	1	Wrap-1X4-Prismatic-Surface	KT-CWLED44PS-4-8CSA-VDIM / KT-CWLED-SLB-1-KIT	KTSL-FC2-12V-SM-PIR; KTSL-WS1-B-SG/ G2
7227	Sequoia Middle	- Classroom Rear	4	Wallpack-Mogul-Prismatic-Wall	KT-WPLED55-M1-8CSB-VDIM/ MW	NA
7228	Sequoia Middle	- Gymnasium front	1	Box-Mogul-Prismatic-Wall	KT-WPLED20-S1-8CSB-VDIM	NA
7229	Sequoia Middle	- Gymnasium front entry	2	Box-Medium-Prismatic-Wall	KT-WPLED20-S1-8CSB-VDIM	NA
7230	Sequoia Middle	- Restroom door walkway	2	Box-Medium-Prismatic-Wall	KT-WPLED20-S1-8CSB-VDIM	NA
7231	Sequoia Middle	- Classroom door walkway	1	Box-Medium-Prismatic-Wall	KT-WPLED20-S1-8CSB-VDIM	NA
7232	Sequoia Middle	- Classroom door walkway	4	Wallpack-Mogul-Prismatic-Wall	KT-WPLED55-M1-8CSB-VDIM/ MW	NA
7233	Sequoia Middle	- Classroom rear grass	4	Wallpack-Mogul-Prismatic-Wall	KT-WPLED55-M1-8CSB-VDIM/ MW	NA
7234	Sequoia Middle	- Classroom door walkway	4	Wallpack-Mogul-Prismatic-Wall	KT-WPLED55-M1-8CSB-VDIM/ MW	NA
7235	Sequoia Middle	- Black top floods	2	Flood-Mogul-Clear-Surface trunion	KT-ALED140PS-M1-5-TM-8CSB-VDIM-P	KTS-MW3-12V-PKO
7236	Sequoia Middle	- Parking walkway poles	4	Pole top pumpkin-Medium-Prismatic-Pole slip fit	ALED5T78N	NA
7237	Sequoia Middle	- Black top floods	1	Flood-Mogul-Clear-Surface trunion	KT-ALED140PS-M1-5-TM-8CSB-VDIM-P	KTS-MW3-12V-PKO
7238	Sequoia Middle	- Driveway floods	1	Flood-Mogul-Clear-Surface trunion	KT-ALED140PS-M1-5-TM-8CSB-VDIM-P	KTS-MW3-12V-PKO
7239	Sequoia Middle	- Driveway floods	1	Flood-Mogul-Clear-Surface trunion	KT-ALED140PS-M1-5-TM-8CSB-VDIM-P	KTS-MW3-12V-PKO
7240	Sequoia Middle	- Walkway wallpack	1	Wallpack-Mogul-Prismatic-Wall	KT-WPLED55-M1-8CSB-VDIM/ MW	NA
7241	Sequoia Middle	- Classroom door walkway	1	Wallpack-Mogul-Prismatic-Wall	KT-WPLED55-M1-8CSB-VDIM/ MW	NA
7242	Sequoia Middle	- Classroom side mechanical yard	1	Wallpack-Plug-in 4 Pin-Prismatic-Wall	KT-WPLED20-S1-8CSB-VDIM	NA
7243	Sequoia Middle	- Classroom door walkway	2	Wallpack-Plug-in 4 Pin-Prismatic-Wall	KT-WPLED20-S1-8CSB-VDIM	NA
7244	Sequoia Middle	- Classroom side walkway	1	Cutoff wallpack-Mogul-Clear-Wall	KT-WPLED60-M2-840-VDIM/ EMRG-12	NA
7245	Sequoia Middle	- Classroom side	1	Wallpack-Plug-in 4 Pin-Prismatic-Wall	KT-WPLED20-S1-8CSB-VDIM	NA
7246	Sequoia Middle	- Classroom rear walkway	3	Wallpack-Plug-in 4 Pin-Prismatic-Wall	KT-WPLED20-S1-8CSB-VDIM	NA
7247	Shadelands Special Education	Main Office - Restroom	1	Decorative-LED-Frosted-Wall	NOT IN SCOPE	NA
7248	Shadelands Special Education	Main Office - Main office	2	Wrap-1X4-Prismatic-Surface	(2) KT-LED10T8-48G-840-E & (1) KTLD-2LT8-UV-10C-VDIM	MS-OP56M2-DV-WH

Line	Site	Area	Fixture/Lamp Qty	Existing Fixture/Lamp	Proposed Fixture/lamp	Controls
7249	Shadelands Special Education	Main Office - Conference Room	4	Wrap-2X4-Prismatic-Surface	(2) KT-LED10T8-48G-840-E & (1) KTLD-2LT8-UV-10C-VDIM	LRF2-OCR2B-P-WH/MRF2-8S-DV-WH/MA-AS-WH
7250	Shadelands Special Education	Therapy - Occupational Therapy Storage II	1	Decorative-Medium-Frosted-Surface	NOT IN SCOPE	NA
7251	Shadelands Special Education	Main Office - Therapy Office	4	Wrap-1X4-Prismatic-Surface	(2) KT-LED10T8-48G-840-E & (1) KTLD-2LT8-UV-10C-VDIM	NA
7252	Shadelands Special Education	Main Office - Therapy HWay	1	Wrap-2X4-Frosted-Surface	(4) KT-LED10T8-48G-840-E & (1) KTLD-4LT8-UV-10C-VDIM	LRF2-OCR2B-P-WH/MRF2-8S-DV-WH
7253	Shadelands Special Education	Main Office - Restroom	1	Wrap-2X4-Frosted-Surface	(4) KT-LED10T8-48G-840-E & (1) KTLD-4LT8-UV-10C-VDIM	LRF2-OCR2B-P-WH/MRF2-8S-DV-WH
7254	Shadelands Special Education	Therapy - Occupational Therapy	15	Wrap-1X4-Prismatic-Surface	(1) KT-LED10T8-48G-840-E & (1) KTLD-2LT8-UV-10C-VDIM	LRF2-OCR2B-P-WH/MRF2-8S-DV-WH/MA-AS-WH
7255	Shadelands Special Education	Common Area - Custodial	3	Decorative-Medium-Open - no lens-Surface	NOT IN SCOPE	NA
7256	Shadelands Special Education	Therapy - Occupational Therapy Storage	1	Decorative-Medium-Open - no lens-Surface	KT-LED6A19-O-950	NA
7257	Shadelands Special Education	Therapy - Occupational Therapy Small Hway	2	Decorative-Medium-Open - no lens-Surface	KT-LED6A19-O-950	NA
7258	Shadelands Special Education	Therapy - Occupational Therapy Office	1	Wrap-2X4-Frosted-Surface	(4) KT-LED10T8-48G-840-E & (1) KTLD-4LT8-UV-10C-VDIM	LRF2-OCR2B-P-WH/MRF2-8S-DV-WH
7259	Shadelands Special Education	Therapy - Occupational Therapy Office II	4	Wrap-1X4-Prismatic-Surface	(2) KT-LED10T8-48G-840-E & (1) KTLD-2LT8-UV-10C-VDIM	LRF2-OCR2B-P-WH/MRF2-8S-DV-WH/MA-AS-WH
7260	Shadelands Special Education	Therapy - Physical Therapy	10	Wrap-2X4-Frosted-Surface	(4) KT-LED10T8-48G-840-E & (1) KTLD-4LT8-UV-10C-VDIM	FCIS-010; PJ2-3BRL-XXX-L01/PICO-WBX-ADAPT/CW-2-WH; LRF2-OCR2B-P-WH/LRF2-DCRB-WH
7261	Shadelands Special Education	Common Area - Main Hway	16	Wrap-2X4-Frosted-Surface	(4) KT-LED10T8-48G-840-E & (1) KTLD-4LT8-UV-10C-VDIM	LRF2-OCR2B-P-WH/MRF2-8S-DV-WH/MA-AS-WH
7262	Shadelands Special Education	Common Area - Staff Lounge	6	Wrap-1X4-Prismatic-Surface	(2) KT-LED10T8-48G-840-E & (1) KTLD-2LT8-UV-10C-VDIM	NA
7263	Shadelands Special Education	Common Area - Storage	1	Round-Medium-Open - no lens-Surface	KT-LED6A19-O-950	NA
7264	Shadelands Special Education	Class Rooms - Room 1	16	Wrap-1X4-Prismatic-Surface	(1) KT-LED10T8-48G-840-E & (1) KTLD-2LT8-UV-10C-VDIM	NA
7265	Shadelands Special Education	Class Rooms - Room 1 Restroom	1	Wrap-1X4-Prismatic-Surface	(2) KT-LED10T8-48G-840-E & (1) KTLD-2LT8-UV-10C-VDIM	NA
7266	Shadelands Special Education	Class Rooms - Room 4	24	Wrap-1X4-Prismatic-Surface	(1) KT-LED10T8-48G-840-E & (1) KTLD-2LT8-UV-10C-VDIM	NA
7267	Shadelands Special Education	Class Rooms - Room 4 Storage	2	Round-Medium-Open - no lens-Surface	LEDFLUSHDRM020D95C315INWHM	NA
7268	Shadelands Special Education	Class Rooms - Room 4 Restroom	1	Wrap-1X4-Prismatic-Surface	(2) KT-LED10T8-48G-840-E & (1) KTLD-2LT8-UV-10C-VDIM	NA
7269	Shadelands Special Education	Class Rooms - Speech Room	2	Wrap-2X4-Frosted-Surface	(4) KT-LED10T8-48G-840-E & (1) KTLD-4LT8-UV-10C-VDIM	LRF2-OCR2B-P-WH/MRF2-8S-DV-WH
7270	Shadelands Special Education	Class Rooms - Room 2	15	Wrap-1X4-Prismatic-Surface	(1) KT-LED10T8-48G-840-E & (1) KTLD-2LT8-UV-10C-VDIM	LRF2-OCR2B-P-WH/MRF2-8S-DV-WH/MA-AS-WH
7271	Shadelands Special Education	Class Rooms - Room 2 Restroom	2	Wrap-1X4-Prismatic-Surface	(2) KT-LED10T8-48G-840-E & (1) KTLD-2LT8-UV-10C-VDIM	MS-OP56M2-DV-WH
7272	Shadelands Special Education	Class Rooms - Room 5	24	Wrap-1X4-Prismatic-Surface	(1) KT-LED10T8-48G-840-E & (1) KTLD-2LT8-UV-10C-VDIM	NA
7273	Shadelands Special Education	Exterior - Main Building	3	Wallpack-LED-Frosted-Wall	NOT IN SCOPE	NA
7274	Shadelands Special Education	Class Rooms - Room 6	18	Wrap-1X4-Prismatic-Surface	(2) KT-LED10T8-48G-840-E & (1) KTLD-2LT8-UV-10C-VDIM	LRF2-OCR2B-P-WH/MRF2-8S-DV-WH/MA-AS-WH
7275	Shadelands Special Education	Class Rooms - Room 6 Girls Restroom	2	Square-Medium-Frosted-Recessed	KT-LED6A19-O-950	NA
7276	Shadelands Special Education	Exterior - P3 Building	1	Wallpack-LED-Frosted-Wall	NOT IN SCOPE	NA
7277	Shadelands Special Education	Class Rooms - Room 6 Boys Restroom	2	Square-Medium-Frosted-Recessed	KT-LED6A19-O-950	NA
7278	Shadelands Special Education	Exterior - P1 Building	2	Wallpack-LED-Frosted-Wall	NOT IN SCOPE	NA
7279	Shadelands Special Education	Exterior - Restrooms	2	Wallpack-LED-Frosted-Wall	NOT IN SCOPE	NA
7280	Shadelands Special Education	Class Rooms - Room 3	8	Wrap-1X4-Prismatic-Pendant	(2) KT-LED10T8-48G-840-E & (1) KTLD-2LT8-UV-10C-VDIM	FCIS-010; PJ2-3BRL-XXX-L01/PICO-WBX-ADAPT/CW-2-WH; LRF2-OCR2B-P-WH/LRF2-DCRB-WH
7281	Shadelands Special Education	Exterior - Main Building	3	Security-LED-Frosted-Surface	NOT IN SCOPE	NA
7282	Shadelands Special Education	Class Rooms - Room 3	9	Wrap-1X4-Prismatic-Surface	(2) KT-LED10T8-48G-840-E & (1) KTLD-2LT8-UV-10C-VDIM	FCIS-010; PJ2-3BRL-XXX-L01/PICO-WBX-ADAPT/CW-2-WH; LRF2-OCR2B-P-WH/LRF2-DCRB-WH
7283	Shadelands Special Education	Back Shed - Shed	2	Decorative-Medium-Open - no lens-Surface	KT-LED6A19-O-950	NA
7284	Shadelands Special Education	Exterior - Main Building	1	Wallpack-Medium-Frosted-Wall	KT-WPLED35-M1-8CSB-VDIM/ MW	NA
7285	Shadelands Special Education	Exterior - P3 Building	2	Wallpack-Medium-Frosted-Wall	KT-WPLED35-M1-8CSB-VDIM/ MW	NA
7286	Shadelands Special Education	Exterior - P1 Building	2	Wallpack-Medium-Frosted-Wall	KT-WPLED35-M1-8CSB-VDIM/ MW	NA
7287	Shadelands Special Education	Exterior - Restrooms	1	Wallpack-Medium-Frosted-Wall	KT-WPLED35-M1-8CSB-VDIM/ MW	NA
7288	Shadelands Special Education	P3 Building - P3	6	Direct/Indirect-1X8-Eggcrate-Pendant	(4) KT-LED10T8-48G-840-E & (1) KTLD-4LT8-UV-10C-VDIM	FCIS-010; PJ2-3BRL-XXX-L01/PICO-WBX-ADAPT/CW-2-WH; LRF2-OCR2B-P-WH/LRF2-DCRB-WH
7289	Shadelands Special Education	P3 Building - P3 Work Room	3	Troffer-1X4-Prismatic-Recessed	KT-CBLED35PS-14B-8CSA-VDIM / KT-CBLED-RMF-14-KIT	KTSL-FC2-12V-SM-PIR
7290	Shadelands Special Education	P3 Building - P3 Rest Room	2	Troffer-1X4-Prismatic-Recessed	KT-CBLED35PS-14B-8CSA-VDIM / KT-CBLED-RMF-14-KIT	KTSL-FC2-12V-SM-PIR
7291	Shadelands Special Education	Restrooms - Girls	5	Decorative-LED-Frosted-Surface	NOT IN SCOPE	NA
7292	Shadelands Special Education	P3 Building - P3	6	Direct/Indirect-1X8-Eggcrate-Pendant	(4) KT-LED10T8-48G-840-E & (1) KTLD-4LT8-UV-10C-VDIM	FCIS-010; PJ2-3BRL-XXX-L01/PICO-WBX-ADAPT/CW-2-WH; LRF2-OCR2B-P-WH/LRF2-DCRB-WH
7293	Shadelands Special Education	P1 Building - P2	6	Direct/Indirect-1X8-Eggcrate-Pendant	(4) KT-LED10T8-48G-840-E & (1) KTLD-4LT8-UV-10C-VDIM	FCIS-010; PJ2-3BRL-XXX-L01/PICO-WBX-ADAPT/CW-2-WH; LRF2-OCR2B-P-WH/LRF2-DCRB-WH
7294	Shadelands Special Education	P1 Building - P2 Restroom	2	Troffer-1X4-Prismatic-Recessed	KT-CBLED35PS-14B-8CSA-VDIM / KT-CBLED-RMF-14-KIT	KTSL-FC2-12V-SM-PIR

Line	Site	Area	Fixture/Lamp Qty	Existing Fixture/Lamp	Proposed Fixture/lamp	Controls
7295	Shadelands Special Education	P1 Building - P1	6	Direct/Indirect-1X8-Eggcrate-Pendant	(4) KT-LED10T8-48G-840-E & (1) KTLD-4LT8-UV-10C-VDIM	FCIS-010; PJ2-3BRL-XXX-L01/PICO-WBX-ADAPT/CW-2-WH; LRF2-OCR2B-P-WH/LRF2-DCRB-WH
7296	Shadelands Special Education	P1 Building - P1 Work Room	3	Troffer-1X4-Prismatic-Recessed	KT-CBLED3SPS-14B-8CSA-VDIM / KT-CBLED-RMF-14-KIT	KTSL-FC2-12V-SM-PIR
7297	Shadelands Special Education	P1 Building - P1	1	Troffer-1X4-Prismatic-Recessed	KT-CBLED3SPS-14B-8CSA-VDIM / KT-CBLED-RMF-14-KIT	KTSL-FC2-12V-SM-PIR
7298	Shadelands Special Education	Restrooms - Boys / Storage	4	Round-Medium-Frosted-Surface	KT-LED9A19-O-940	NA
7299	Shore Acres Elementary	Area - Nurse restroom	1	Globe-Medium-Open - no lens-Surface	NOT IN SCOPE	NA
7300	Shore Acres Elementary	Area - Electrical	2	Wrap-1X4-Prismatic-Surface	(4) KT-LED10T8-48G-840-E & (1) KTLD-4LT8-UV-10C-VDIM	MS-OP56M2-DV-WH
7301	Shore Acres Elementary	Area - Men	1	Wrap-1X4-Prismatic-Surface	KT-CWLED44PS-4-8CSA-VDIM / KT-CWLED-SLB-1-KIT	KTSL-FC2-12V-SM-PIR
7302	Shore Acres Elementary	Area - Women	1	Wrap-1X4-Prismatic-Surface	KT-CWLED44PS-4-8CSA-VDIM / KT-CWLED-SLB-1-KIT	KTSL-FC2-12V-SM-PIR
7303	Shore Acres Elementary	Area - Vice Principal	1	Direct/Indirect-1X8-Prismatic-Pendant	(4) KT-LED10T8-48G-840-E & (1) KTLD-4LT8-UV-10C-VDIM	FCIS-010; PJ2-3BRL-XXX-L01/PICO-WBX-ADAPT/CW-2-WH; LRF2-OCR2B-P-WH/LRF2-DCRB-WH
7304	Shore Acres Elementary	Area - Boys	2	Wrap-Solid state-Prismatic-Surface	NOT IN SCOPE	NA
7305	Shore Acres Elementary	Area - Principal	2	Wrap-1X4-Prismatic-Pendant	KT-CWLED44PS-4-8CSA-VDIM / KT-CWLED-SLB-1-KIT (CR)	KTSL-FC2-12V-SM-PIR
7306	Shore Acres Elementary	Area - Office	1	Wrap-1X4-Prismatic-Pendant	KT-CWLED44PS-4-8CSA-VDIM / KT-CWLED-SLB-1-KIT	KTSL-FC2-12V-SM-PIR; KTSLS1-B-SG/ G2
7307	Shore Acres Elementary	Area - Girls	2	Wrap-Solid state-Prismatic-Surface	NOT IN SCOPE	NA
7308	Shore Acres Elementary	Area - Office	1	Direct/Indirect-1X8-Prismatic-Pendant	(4) KT-LED10T8-48G-840-E & (1) KTLD-4LT8-UV-10C-VDIM	FCIS-010; PJ2-3BRL-XXX-L01/PICO-WBX-ADAPT/CW-2-WH; LRF2-OCR2B-P-WH/LRF2-DCRB-WH
7309	Shore Acres Elementary	Area - Nurse	1	Direct/Indirect-1X8-Prismatic-Pendant	(4) KT-LED10T8-48G-840-E & (1) KTLD-4LT8-UV-10C-VDIM	FCIS-010; PJ2-3BRL-XXX-L01/PICO-WBX-ADAPT/CW-2-WH; LRF2-OCR2B-P-WH/LRF2-DCRB-WH
7310	Shore Acres Elementary	Area - Copy	1	Wrap-1X4-Prismatic-Pendant	KT-CWLED44PS-4-8CSA-VDIM / KT-CWLED-SLB-1-KIT	KTSL-FC2-12V-SM-PIR
7311	Shore Acres Elementary	Area - Hallway	1	Wrap-1X4-Prismatic-Surface	KT-CWLED44PS-4-8CSA-VDIM / KT-CWLED-SLB-1-KIT	KTSL-FC2-12V-SM-PIR
7312	Shore Acres Elementary	Area - Hallway	2	Square-Medium-Prismatic-Recessed	CANOPY54A/020UNVD85C2/C5/BZ	NA
7313	Shore Acres Elementary	Area - Reception	2	Direct/Indirect-1X8-Prismatic-Pendant	(4) KT-LED10T8-48G-840-E & (1) KTLD-4LT8-UV-10C-VDIM	FCIS-010; PJ2-3BRL-XXX-L01/PICO-WBX-ADAPT/CW-2-WH; LRF2-OCR2B-P-WH/LRF2-DCRB-WH
7314	Shore Acres Elementary	Area - Reception entry	1	Direct/Indirect-1X4-Prismatic-Pendant	(2) KT-LED10T8-48G-840-E & (1) KTLD-2LT8-UV-10C-VDIM	FCIS-010; PJ2-3BRL-XXX-L01/PICO-WBX-ADAPT/CW-2-WH; LRF2-OCR2B-P-WH/LRF2-DCRB-WH
7315	Shore Acres Elementary	Area - Library	9	Wrap-1X8-Prismatic-Surface	KT-CWLED44PS-4-8CSA-VDIM / KT-CWLED-SLB-1-KIT (CR)	KTSL-FC2-12V-SM-PIR; KTSLS1-B-SG/ G2
7316	Shore Acres Elementary	Area - Library	1	Wrap-1X8-Prismatic-Surface	KT-CWLED44PS-4-8CSA-VDIM / KT-CWLED-SLB-1-KIT (CR)	KTSL-FC2-12V-SM-PIR
7317	Shore Acres Elementary	Area - Library office	1	Wrap-1X8-Prismatic-Surface	KT-CWLED44PS-4-8CSA-VDIM / KT-CWLED-SLB-1-KIT (CR)	KTSL-FC2-12V-SM-PIR; KTSLS1-B-SG/ G2
7318	Shore Acres Elementary	Area - Library workstation	2	Wrap-1X8-Prismatic-Aircraft Cable	(4) KT-LED10T8-48G-840-E & (1) KTLD-4LT8-UV-10C-VDIM	LRF2-OCR2B-P-WH/MRF2-8S-DV-WH
7319	Shore Acres Elementary	Area - Boys	2	Wrap-Solid state-Prismatic-Surface	NOT IN SCOPE	NA
7320	Shore Acres Elementary	Area - Room 29	9	Wrap-1X8-Prismatic-Surface	KT-CWLED44PS-4-8CSA-VDIM / KT-CWLED-SLB-1-KIT (CR)	KTSL-FC2-12V-SM-PIR; KTSLS1-B-SG/ G2
7321	Shore Acres Elementary	Area - Room 28	9	Wrap-1X4-Prismatic-Pendant	KT-CWLED44PS-4-8CSA-VDIM / KT-CWLED-SLB-1-KIT (CR)	KTSL-FC2-12V-SM-PIR; KTSLS1-B-SG/ G2
7322	Shore Acres Elementary	Area - Girls	2	Wrap-Solid state-Prismatic-Surface	NOT IN SCOPE	NA
7323	Shore Acres Elementary	Area - Multipurpose room	16	Wrap-1X4-Prismatic-Surface	NOT IN SCOPE	NA
7324	Shore Acres Elementary	Area - Room 1	8	Wrap-1X4-Prismatic-Pendant	KT-CWLED44PS-4-8CSA-VDIM / KT-CWLED-SLB-1-KIT (CR)	KTSL-FC2-12V-SM-PIR; KTSLS1-B-SG/ G2
7325	Shore Acres Elementary	Area - Room 1	4	Square-Medium-Prismatic-Recessed	CANOPY54A/020UNVD85C2/C5/BZ	NA
7326	Shore Acres Elementary	Area - Room 1 restroom	1	Wrap-1X2-Prismatic-Surface	(2) KT-LED8T8-24G-841-E & (1) KTLD-2LT8-UV-8C-VDIM	MS-OP56M2-DV-WH
7327	Shore Acres Elementary	Area - Room 2	8	Wrap-1X4-Prismatic-Pendant	KT-CWLED44PS-4-8CSA-VDIM / KT-CWLED-SLB-1-KIT (CR)	KTSL-FC2-12V-SM-PIR; KTSLS1-B-SG/ G2
7328	Shore Acres Elementary	Area - Room 2	4	Square-Medium-Prismatic-Recessed	CANOPY54A/020UNVD85C2/C5/BZ	NA
7329	Shore Acres Elementary	Area - Room 2 restroom	2	Wrap-1X2-Prismatic-Surface	(2) KT-LED8T8-24G-841-E & (1) KTLD-2LT8-UV-8C-VDIM	MS-OP56M2-DV-WH
7330	Shore Acres Elementary	Area - Room 3	6	Wrap-1X4-Prismatic-Pendant	KT-CWLED44PS-4-8CSA-VDIM / KT-CWLED-SLB-1-KIT (CR)	KTSL-FC2-12V-SM-PIR; KTSLS1-B-SG/ G2
7331	Shore Acres Elementary	Area - Room 3	3	Square-Medium-Prismatic-Recessed	CANOPY54A/020UNVD85C2/C5/BZ	NA
7332	Shore Acres Elementary	Area - Room 3 restroom	1	Wrap-1X2-Prismatic-Surface	(2) KT-LED8T8-24G-841-E & (1) KTLD-2LT8-UV-8C-VDIM	MS-OP56M2-DV-WH
7333	Shore Acres Elementary	Area - Room 4	6	Wrap-1X4-Prismatic-Pendant	KT-CWLED44PS-4-8CSA-VDIM / KT-CWLED-SLB-1-KIT (CR)	KTSL-FC2-12V-SM-PIR; KTSLS1-B-SG/ G2
7334	Shore Acres Elementary	Area - Room 4	3	Square-Medium-Prismatic-Recessed	CANOPY54A/020UNVD85C2/C5/BZ	NA
7335	Shore Acres Elementary	Area - MPR stage	4	Square-Medium-Prismatic-Recessed	NOT IN SCOPE	NA
7336	Shore Acres Elementary	Area - Room 4 restroom	2	Wrap-1X2-Prismatic-Surface	(2) KT-LED8T8-24G-841-E & (1) KTLD-2LT8-UV-8C-VDIM	MS-OP56M2-DV-WH
7337	Shore Acres Elementary	Area - Girls	2	Wrap-1X4-Prismatic-Surface	(2) KT-LED10T8-48G-840-E & (1) KTLD-2LT8-UV-10C-VDIM	NA
7338	Shore Acres Elementary	Area - Custodial	1	Hat-Medium-Open - no lens-Surface	KT-LED9A19-O-940	MS-OP56M2-DV-WH
7339	Shore Acres Elementary	Area - Heater	2	Keyless-Medium-Open - no lens-Surface	LEDFLUSHDRM020D9SC315INWHM	MS-OP56M2-DV-WH
7340	Shore Acres Elementary	Area - Boys	2	Wrap-1X4-Prismatic-Surface	(2) KT-LED10T8-48G-840-E & (1) KTLD-2LT8-UV-10C-VDIM	NA
7341	Shore Acres Elementary	Area - Room 5	6	Wrap-1X4-Prismatic-Pendant	KT-CWLED44PS-4-8CSA-VDIM / KT-CWLED-SLB-1-KIT (CR)	KTSL-FC2-12V-SM-PIR; KTSLS1-B-SG/ G2

Line	Site	Area	Fixture/Lamp Qty	Existing Fixture/Lamp	Proposed Fixture/lamp	Controls
7342	Shore Acres Elementary	- Office Walkway	11	Square -Medium-Clear-Recessed	NOT IN SCOPE	NA
7343	Shore Acres Elementary	- Classroom Walkway	13	Square -Medium-Clear-Recessed	NOT IN SCOPE	NA
7344	Shore Acres Elementary	- Classroom 24	1	Wallpack-Solid state-Prismatic-Wall	NOT IN SCOPE	NA
7345	Shore Acres Elementary	- Classroom walkway	4	Wallpack-Solid state-Prismatic-Wall	NOT IN SCOPE	NA
7346	Shore Acres Elementary	Area - Room 5	3	Square-Medium-Prismatic-Recessed	CANOPYS4A/020UNVD85C2/C5/BZ	NA
7347	Shore Acres Elementary	- Classroom walkway	3	Wallpack-Medium-Prismatic-Recessed	NOT IN SCOPE	NA
7348	Shore Acres Elementary	Area - Room 6	6	Wrap-1X4-Prismatic-Pendant	KT-CWLED44PS-4-8CSA-VDIM / KT-CWLED-SLB-1-KIT (CR)	KTSL-FC2-12V-SM-PIR; KTSL-WS1-B-SG/ G2
7349	Shore Acres Elementary	- Classroom rear	3	Wallpack-Medium-Prismatic-Recessed	NOT IN SCOPE	NA
7350	Shore Acres Elementary	Area - Room 6	3	Square-Medium-Prismatic-Recessed	CANOPYS4A/020UNVD85C2/C5/BZ	NA
7351	Shore Acres Elementary	Area - Storage	1	Keyless -Medium-Open - no lens-Surface	LEDFLUSHDRM020D95C315INWHM	MS-OPS6M2-DV-WH
7352	Shore Acres Elementary	- Classroom walkway	11	Square -Medium-Clear-Recessed	NOT IN SCOPE	NA
7353	Shore Acres Elementary	- Classroom walkway	9	Square -Medium-Clear-Recessed	NOT IN SCOPE	NA
7354	Shore Acres Elementary	- Classroom rear	2	Wallpack-Solid state-Prismatic-Wall	NOT IN SCOPE	NA
7355	Shore Acres Elementary	- Classroom walkway	9	Square -Medium-Clear-Recessed	NOT IN SCOPE	NA
7356	Shore Acres Elementary	- Classroom rear	2	Wallpack-Solid state-Prismatic-Wall	NOT IN SCOPE	NA
7357	Shore Acres Elementary	Area - Storage	1	Keyless -Medium-Open - no lens-Surface	LEDFLUSHDRM020D95C315INWHM	MS-OPS6M2-DV-WH
7358	Shore Acres Elementary	Area - Room 7	8	Wrap-1X4-Prismatic-Pendant	KT-CWLED44PS-4-8CSA-VDIM / KT-CWLED-SLB-1-KIT (CR)	KTSL-FC2-12V-SM-PIR; KTSL-WS1-B-SG/ G2
7359	Shore Acres Elementary	- MPR parking	1	Flood-Mogul-Clear-Surface	NOT IN SCOPE	NA
7360	Shore Acres Elementary	- Solar canopies	10	Vapor Tight-1X4-Clear-Surface	NOT IN SCOPE	NA
7361	Shore Acres Elementary	Area - Room 7	3	Square-Medium-Prismatic-Recessed	CANOPYS4A/020UNVD85C2/C5/BZ	NA
7362	Shore Acres Elementary	Area - Room 7 storage	1	Globe-Medium-Open - no lens-Surface	KT-LED9A19-O-940	MS-OPS6M2-DV-WH
7363	Shore Acres Elementary	- MPR front walkway	2	Wallpack-Medium-Prismatic-Wall	NOT IN SCOPE	NA
7364	Shore Acres Elementary	- Classroom Playground	8	Square -Medium-Clear-Recessed	NOT IN SCOPE	NA
7365	Shore Acres Elementary	Area - Room 7 storage	1	Wrap-1X2-Prismatic-Surface	(2) KT-LED8T8-24G-841-E & (1) KTLD-2LT8-UV-10C-VDIM	MS-OPS6M2-DV-WH
7366	Shore Acres Elementary	Area - Room 24	12	Troffer-2X4-Prismatic-Reflector Recessed	KT-RKIT30PS-24DB-8CSA-VDIM	KTSL-FC2-12V-SM-PIR; KTSL-WS1-B-SG/ G2
7367	Shore Acres Elementary	Area - Room 19	4	Direct/Indirect-1X12-Louvre-Aircraft Cable IO	(2) KT-LED10T8-48G-840-E & (1) KTLD-2LT8-UV-10C-VDIM	FCIS-010; PJ2-3BRL-XXX-L01/PICO-WBX-ADAPT/CW-2-WH; LRF2-OCR2B-P-WH/LRF2-DCRB-WH
7368	Shore Acres Elementary	Area - Room 18	4	Direct/Indirect-1X12-Louvre-Aircraft Cable IO	(2) KT-LED10T8-48G-840-E & (1) KTLD-2LT8-UV-10C-VDIM	FCIS-010; PJ2-3BRL-XXX-L01/PICO-WBX-ADAPT/CW-2-WH; LRF2-OCR2B-P-WH/LRF2-DCRB-WH
7369	Shore Acres Elementary	Area - Room 20	4	Direct/Indirect-1X12-Louvre-Aircraft Cable IO	(2) KT-LED10T8-48G-840-E & (1) KTLD-2LT8-UV-10C-VDIM	FCIS-010; PJ2-3BRL-XXX-L01/PICO-WBX-ADAPT/CW-2-WH; LRF2-OCR2B-P-WH/LRF2-DCRB-WH
7370	Shore Acres Elementary	Area - Room 21	4	Direct/Indirect-1X12-Louvre-Aircraft Cable IO	(2) KT-LED10T8-48G-840-E & (1) KTLD-2LT8-UV-10C-VDIM	FCIS-010; PJ2-3BRL-XXX-L01/PICO-WBX-ADAPT/CW-2-WH; LRF2-OCR2B-P-WH/LRF2-DCRB-WH
7371	Shore Acres Elementary	Area - Room 22	4	Direct/Indirect-1X12-Louvre-Aircraft Cable IO	(2) KT-LED10T8-48G-840-E & (1) KTLD-2LT8-UV-10C-VDIM	FCIS-010; PJ2-3BRL-XXX-L01/PICO-WBX-ADAPT/CW-2-WH; LRF2-OCR2B-P-WH/LRF2-DCRB-WH
7372	Shore Acres Elementary	Area - Room 23	4	Direct/Indirect-1X12-Louvre-Aircraft Cable IO	(2) KT-LED10T8-48G-840-E & (1) KTLD-2LT8-UV-10C-VDIM	FCIS-010; PJ2-3BRL-XXX-L01/PICO-WBX-ADAPT/CW-2-WH; LRF2-OCR2B-P-WH/LRF2-DCRB-WH
7373	Shore Acres Elementary	Area - Room 25	4	Direct/Indirect-1X12-Louvre-Aircraft Cable IO	(2) KT-LED10T8-48G-840-E & (1) KTLD-2LT8-UV-10C-VDIM	FCIS-010; PJ2-3BRL-XXX-L01/PICO-WBX-ADAPT/CW-2-WH; LRF2-OCR2B-P-WH/LRF2-DCRB-WH
7374	Shore Acres Elementary	Area - Room 26	4	Direct/Indirect-1X12-Louvre-Aircraft Cable IO	(2) KT-LED10T8-48G-840-E & (1) KTLD-2LT8-UV-10C-VDIM	FCIS-010; PJ2-3BRL-XXX-L01/PICO-WBX-ADAPT/CW-2-WH; LRF2-OCR2B-P-WH/LRF2-DCRB-WH
7375	Shore Acres Elementary	Area - Room 27	4	Direct/Indirect-1X12-Louvre-Aircraft Cable IO	(2) KT-LED10T8-48G-840-E & (1) KTLD-2LT8-UV-10C-VDIM	FCIS-010; PJ2-3BRL-XXX-L01/PICO-WBX-ADAPT/CW-2-WH; LRF2-OCR2B-P-WH/LRF2-DCRB-WH
7376	Shore Acres Elementary	Area - Room 30	4	Direct/Indirect-1X12-Louvre-Aircraft Cable IO	(2) KT-LED10T8-48G-840-E & (1) KTLD-2LT8-UV-10C-VDIM	FCIS-010; PJ2-3BRL-XXX-L01/PICO-WBX-ADAPT/CW-2-WH; LRF2-OCR2B-P-WH/LRF2-DCRB-WH
7377	Shore Acres Elementary	Area - Heater	2	Keyless -Medium-Open - no lens-Surface	LEDFLUSHDRM020D95C315INWHM	MS-OPS6M2-DV-WH
7378	Shore Acres Elementary	Area - Custodial	1	Hat-Medium-Open - no lens-Surface	KT-LED9A19-O-940	MS-OPS6M2-DV-WH
7379	Shore Acres Elementary	Area - Counseling custodial	3	Wrap-1X4-Prismatic-Surface	(4) KT-LED10T8-48G-840-E & (1) KTLD-4LT8-UV-10C-VDIM	MS-OPS6M2-DV-WH
7380	Shore Acres Elementary	Area - Room 17	9	Direct/Indirect-1X8-Prismatic-Aircraft Cable	(2) LED36T8/G/8/840 & (1) LED36T8/DR/D2L	FCIS-010; PJ2-3BRL-XXX-L01/PICO-WBX-ADAPT/CW-2-WH; LRF2-OCR2B-P-WH/LRF2-DCRB-WH
7381	Shore Acres Elementary	Area - Room 16	9	Direct/Indirect-1X8-Prismatic-Aircraft Cable	(2) LED36T8/G/8/840 & (1) LED36T8/DR/D2L	FCIS-010; PJ2-3BRL-XXX-L01/PICO-WBX-ADAPT/CW-2-WH; LRF2-OCR2B-P-WH/LRF2-DCRB-WH
7382	Shore Acres Elementary	Area - Room 15	9	Direct/Indirect-1X8-Prismatic-Aircraft Cable	(2) LED36T8/G/8/840 & (1) LED36T8/DR/D2L	FCIS-010; PJ2-3BRL-XXX-L01/PICO-WBX-ADAPT/CW-2-WH; LRF2-OCR2B-P-WH/LRF2-DCRB-WH
7383	Shore Acres Elementary	Area - Room 14	9	Direct/Indirect-1X8-Prismatic-Aircraft Cable	(2) LED36T8/G/8/840 & (1) LED36T8/DR/D2L	FCIS-010; PJ2-3BRL-XXX-L01/PICO-WBX-ADAPT/CW-2-WH; LRF2-OCR2B-P-WH/LRF2-DCRB-WH

Line	Site	Area	Fixture/Lamp Qty	Existing Fixture/Lamp	Proposed Fixture/lamp	Controls
7384	Shore Acres Elementary	Area - Room 13	9	Direct/Indirect-1X8-Prismatic-Aircraft Cable	(2) LED36T8/G/8/840 & (1) LED36T8/DR/D2L	FCJ5-010; P12-3BRL-XXX-L01/PICO-WBX-ADAPT/CW-2-WH; LRF2-OCR2B-P-WH/LRF2-DCRB-WH
7385	Shore Acres Elementary	Area - Room 8	9	Wrap-1X4-Prismatic-Pendant	KT-CWLED44PS-4-8CSA-VDIM / KT-CWLED-SLB-1-KIT (CR)	KTSL-FC2-12V-SM-PIR; KTSL-WS1-B-SG/ G2
7386	Shore Acres Elementary	Area - Room 9	9	Wrap-1X4-Prismatic-Pendant	KT-CWLED44PS-4-8CSA-VDIM / KT-CWLED-SLB-1-KIT (CR)	KTSL-FC2-12V-SM-PIR; KTSL-WS1-B-SG/ G2
7387	Shore Acres Elementary	Area - Room 10	9	Wrap-1X4-Prismatic-Pendant	KT-CWLED44PS-4-8CSA-VDIM / KT-CWLED-SLB-1-KIT (CR)	KTSL-FC2-12V-SM-PIR; KTSL-WS1-B-SG/ G2
7388	Shore Acres Elementary	Area - Room 11	9	Wrap-1X4-Prismatic-Pendant	KT-CWLED44PS-4-8CSA-VDIM / KT-CWLED-SLB-1-KIT (CR)	KTSL-FC2-12V-SM-PIR; KTSL-WS1-B-SG/ G2
7389	Shore Acres Elementary	Area - Room 12	9	Wrap-1X4-Prismatic-Pendant	KT-CWLED44PS-4-8CSA-VDIM / KT-CWLED-SLB-1-KIT (CR)	KTSL-FC2-12V-SM-PIR; KTSL-WS1-B-SG/ G2
7390	Shore Acres Elementary	Area - Heater	2	Keyless -Medium-Open - no lens-Surface	LEDFLUSHDRM020D9SC315INWHM	MS-OPS6M2-DV-WH
7391	Shore Acres Elementary	Area - Custodial	1	Hat-Medium-Open - no lens-Surface	KT-LED9A19-O-940	MS-OPS6M2-DV-WH
7392	Shore Acres Elementary	Area - MPR pantry	4	Wrap-1X4-Prismatic-Pendant	KT-CWLED44PS-4-8CSA-VDIM / KT-CWLED-SLB-1-KIT (CR)	KTSL-FC2-12V-SM-PIR
7393	Shore Acres Elementary	Area - MPR kitchen	8	Wrap-1X4-Prismatic-Pendant	KT-CWLED44PS-4-8CSA-VDIM / KT-CWLED-SLB-1-KIT (CR)	KTSL-FC2-12V-SM-PIR; KTSL-WS1-B-SG/ G2
7394	Shore Acres Elementary	Area - MPR kitchen	1	Wrap-1X4-Prismatic-Surface	KT-CWLED44PS-4-8CSA-VDIM / KT-CWLED-SLB-1-KIT	KTSL-FC2-12V-SM-PIR
7395	Shore Acres Elementary	Area - MPR kitchen	1	Wrap-1X4-Prismatic-Surface	KT-CWLED44PS-4-8CSA-VDIM / KT-CWLED-SLB-1-KIT	KTSL-FC2-12V-SM-PIR
7396	Shore Acres Elementary	Area - Kitchen pantry	2	Wrap-1X4-Prismatic-Surface	KT-CWLED44PS-4-8CSA-VDIM / KT-CWLED-SLB-1-KIT	KTSL-FC2-12V-SM-PIR
7397	Shore Acres Elementary	Area - Kitchen storage	1	Wrap-1X4-Prismatic-Surface	(2) KT-LED10T8-48G-840-E & (1) KTLD-2LT8-UV-10C-VDIM	MS-OPS6M2-DV-WH
7398	Shore Acres Elementary	Area - Kitchen restroom	1	Wrap-1X4-Prismatic-Surface	(2) KT-LED10T8-48G-840-E & (1) KTLD-2LT8-UV-10C-VDIM	NA
7399	Shore Acres Elementary	Area - Kitchen restroom	1	Corner-1X2-Prismatic-Wall	(2) KT-LED8T8-24G-841-E & (1) KTLD-2LT8-UV-8C-VDIM	MS-OPS6M2-DV-WH
7400	Shore Acres Elementary	Area - Kitchen patio	1	Drum-Round-Frosted-Surface	LEDFLUSHDRM020D9SC315INWHM	NA
7401	Shore Acres Elementary	Area - Custodial office	1	Wrap-1X4-Prismatic-Surface	KT-CWLED44PS-4-8CSA-VDIM / KT-CWLED-SLB-1-KIT	KTSL-FC2-12V-SM-PIR; KTSL-WS1-B-SG/ G2
7402	Shore Acres Elementary	Area - MPR stage	7	Direct/Indirect-1X4-Prismatic-Aircraft Cable	(4) KT-LED10T8-48G-840-E & (1) KTLD-4LT8-UV-10C-VDIM	FCJ5-010; P12-3BRL-XXX-L01/PICO-WBX-ADAPT/CW-2-WH; LRF2-OCR2B-P-WH/LRF2-DCRB-WH
7403	Shore Acres Elementary	Area - Storage	1	Keyless -Medium-Open - no lens-Surface	LEDFLUSHDRM020D9SC315INWHM	MS-OPS6M2-DV-WH
7404	Shore Acres Elementary	Area - Storage	1	Keyless -Medium-Open - no lens-Surface	LEDFLUSHDRM020D9SC315INWHM	MS-OPS6M2-DV-WH
7405	Shore Acres Elementary	Area - Storage	1	Keyless -Medium-Open - no lens-Surface	LEDFLUSHDRM020D9SC315INWHM	MS-OPS6M2-DV-WH
7406	Shore Acres Elementary	Area - Storage	1	Keyless -Medium-Open - no lens-Surface	LEDFLUSHDRM020D9SC315INWHM	MS-OPS6M2-DV-WH
7407	Shore Acres Elementary	Area - Storage	1	Keyless -Medium-Open - no lens-Surface	LEDFLUSHDRM020D9SC315INWHM	MS-OPS6M2-DV-WH
7408	Shore Acres Elementary	Area - Mechanical	1	Keyless -Medium-Open - no lens-Surface	LEDFLUSHDRM020D9SC315INWHM	MS-OPS6M2-DV-WH
7409	Shore Acres Elementary	- Classroom walkway	1	Wallpack-Mogul-Prismatic-Wall	KT-WPLED55-M1-8CSB-VDIM/ MW	NA
7410	Shore Acres Elementary	- Classroom walkway	2	Wallpack-Medium-Prismatic-Wall	KT-WPLED55-M1-8CSB-VDIM/ MW	NA
7411	Shore Acres Elementary	- Classroom rear	2	Wallpack-Medium-Prismatic-Wall	KT-WPLED55-M1-8CSB-VDIM/ MW	NA
7412	Shore Acres Elementary	- Classroom rear	5	Wallpack-Medium-Prismatic-Wall	KT-WPLED55-M1-8CSB-VDIM/ MW	NA
7413	Shore Acres Elementary	- MPR walkway	1	Flood-Medium-Clear-Wall knuckle	KT-ALED140PS-M1-5-TM-8CSB-VDIM-P	KTS-MW3-12V-PKO
7414	Shore Acres Elementary	- MPR parking	1	Flood-Mogul-Clear-Wall knuckle	KT-ALED140PS-M1-5-TM-8CSB-VDIM-P	KTS-MW3-12V-PKO
7415	Shore Acres Elementary	- Parking pole	10	Flood-Mogul-Wire Guard-Pole knuckle	KT-ALED140PS-M1-5-SF-8CSB-VDIM-P	KTS-MW3-12V-PKO
7416	Shore Acres Elementary	- MPR front walkway	2	Flood-Mogul-Clear-Wall knuckle	KT-ALED140PS-M1-5-TM-8CSB-VDIM-P	KTS-MW3-12V-PKO
7417	Shore Acres Elementary	- Stairs walkway	1	Flood-Mogul-Wire Guard-Pole knuckle	KT-ALED140PS-M1-5-SF-8CSB-VDIM-P	KTS-MW3-12V-PKO
7418	Silverwood Elementary	- Canopy above door	1	Canopy square -LED-Prismatic-Surface	CANOPY54A/020UNVD8SC2/C5/BZ	NA
7419	Silverwood Elementary	- Above door	1	Canopy square -LED-Prismatic-Surface	CANOPY54A/020UNVD8SC2/C5/BZ	NA
7420	Silverwood Elementary	- P7 Daycare	22	Troffer-2X4-Prismatic-I/O Recessed	NOT IN SCOPE	NA
7421	Silverwood Elementary	- A3	1	Exit-White-Green-Pendant	EXRG EL M6	NA
7422	Silverwood Elementary	- APod hall	1	Exit-White-Green-Pendant	EXRG EL M6	MS-OPS6M2-DV-WH
7423	Silverwood Elementary	- APod hall	1	Exit-White-Green-Pendant	EXRG EL M6	MS-OPS6M2-DV-WH
7424	Silverwood Elementary	- Bpod hall	1	Exit-White-Green-Pendant	EXRG EL M6	MS-OPS6M2-DV-WH
7425	Silverwood Elementary	- Bpod hall	1	Exit-White-Green-Pendant	EXRG EL M6	MS-OPS6M2-DV-WH
7426	Silverwood Elementary	MPR - MPR storage	1	Troffer-2X4-Prismatic-Recessed	KT-RKIT30PS-24DB-8CSA-VDIM	KTSL-FC2-12V-SM-PIR
7427	Silverwood Elementary	MPR - MPR stage	5	Troffer-2X4-Prismatic-Recessed	KT-RKIT30PS-24DB-8CSA-VDIM	KTSL-FC2-12V-SM-PIR
7428	Silverwood Elementary	MPR - MPR stage	2	Box-1X4-Prismatic-Wall	KT-CWLED44PS-4-8CSA-VDIM / KT-CWLED-SLB-1-KIT	KTSL-FC2-12V-SM-PIR
7429	Silverwood Elementary	MPR - MPR stage storage	1	Troffer-2X4-Prismatic-Recessed	KT-RKIT30PS-24DB-8CSA-VDIM	KTSL-FC2-12V-SM-PIR
7430	Silverwood Elementary	MPR - MPR stage storage	1	Troffer-2X4-Prismatic-Recessed	KT-RKIT30PS-24DB-8CSA-VDIM	KTSL-FC2-12V-SM-PIR
7431	Silverwood Elementary	MPR - Multipurpose room	16	10-in can-Mogul-Clear-Surface	KT-LED54HID-EX39-840-D/G3	NA
7432	Silverwood Elementary	MPR - MPR band	5	Troffer-2X4-Prismatic-Recessed IO	KT-RKIT30PS-24DB-8CSA-VDIM	KTSL-FC2-12V-SM-PIR; KTSL-WS1-B-SG/ G2
7433	Silverwood Elementary	MPR - MPR kitchen	8	Troffer-2X4-Prismatic-Recessed	KT-RKIT30PS-24DB-8CSA-VDIM	KTSL-FC2-12V-SM-PIR; KTSL-WS1-B-SG/ G2

Line	Site	Area	Fixture/Lamp Qty	Existing Fixture/Lamp	Proposed Fixture/lamp	Controls
7434	Silverwood Elementary	MPR - MPR kitchen	2	Jelly Jar-Medium-Clear-Surface	KT-LED9A19-O-940	NA
7435	Silverwood Elementary	MPR - MPR kitchen pantry	2	Troffer-2X4-Prismatic-Recessed	KT-RKIT30PS-24DB-8CSA-VDIM	KTSL-FC2-12V-SM-PIR
7436	Silverwood Elementary	MPR - MPR exterior kitchen restroom	1	Troffer-2X4-Prismatic-Recessed	KT-RKIT30PS-24DB-8CSA-VDIM	KTSL-FC2-12V-SM-PIR
7437	Silverwood Elementary	MPR - MPR exterior kitchen custodial	1	Troffer-2X4-Prismatic-Recessed	KT-RKIT30PS-24DB-8CSA-VDIM	KTSL-FC2-12V-SM-PIR
7438	Silverwood Elementary	MPR - MPR exterior electrical	1	Strip-1X4-Open - no lens-Surface	(1) KT-LED10T8-48G-840-E & (1) KTLD-2LT8-UV-10C-VDIM	MS-OP56M2-DV-WH
7439	Silverwood Elementary	- Restroom	1	Troffer-2X4-Prismatic-Recessed	KT-RKIT30PS-24DB-8CSA-VDIM	KTSL-FC2-12V-SM-PIR
7440	Silverwood Elementary	- Restroom	1	Troffer-2X4-Prismatic-Recessed	KT-RKIT30PS-24DB-8CSA-VDIM	KTSL-FC2-12V-SM-PIR
7441	Silverwood Elementary	- Cpod hall	1	Exit-White-Green-Pendant	EXRG EL M6	MS-OP56M2-DV-WH
7442	Silverwood Elementary	- P3	6	Direct/Indirect-1X8-Louvre-I/O suspended	(2) KT-LED10T8-48G-840-E & (1) KTLD-2LT8-UV-10C-VDIM	FCIS-010; P12-3BRL-XXX-L01/PICO-WBX-ADAPT/CW-2-WH; LRF2-OCR2B-P-WH/LRF2-DCRB-WH
7443	Silverwood Elementary	- Cpod hall	1	Exit-White-Green-Pendant	EXRG EL M6	MS-OP56M2-DV-WH
7444	Silverwood Elementary	- Restroom	1	Square-Medium-Glass-Surface	NOT IN SCOPE	NA
7445	Silverwood Elementary	- Restroom	1	Square-Medium-Glass-Surface	NOT IN SCOPE	NA
7446	Silverwood Elementary	- P4	6	Direct/Indirect-1X8-Louvre-I/O suspended	(2) KT-LED10T8-48G-840-E & (1) KTLD-2LT8-UV-10C-VDIM	FCIS-010; P12-3BRL-XXX-L01/PICO-WBX-ADAPT/CW-2-WH; LRF2-OCR2B-P-WH/LRF2-DCRB-WH
7447	Silverwood Elementary	- Restroom	1	Square-Medium-Glass-Surface	NOT IN SCOPE	NA
7448	Silverwood Elementary	- Restroom	1	Square-Medium-Glass-Surface	NOT IN SCOPE	NA
7449	Silverwood Elementary	- P5	12	Troffer-2X4-Prismatic-Recessed	KT-RKIT30PS-24DB-8CSA-VDIM	KTSL-FC2-12V-SM-PIR; KTSL-WS1-B-SG/ G2
7450	Silverwood Elementary	- A3	19	Troffer-2X4-Prismatic-Recessed	KT-RKIT30PS-24DB-8CSA-VDIM	KTSL-FC2-12V-SM-PIR; KTSL-WS1-B-SG/ G2
7451	Silverwood Elementary	- A2	19	Troffer-2X4-Prismatic-Recessed	KT-RKIT30PS-24DB-8CSA-VDIM	KTSL-FC2-12V-SM-PIR; KTSL-WS1-B-SG/ G2
7452	Silverwood Elementary	- A1	19	Troffer-2X4-Prismatic-Recessed	KT-RKIT30PS-24DB-8CSA-VDIM	KTSL-FC2-12V-SM-PIR; KTSL-WS1-B-SG/ G2
7453	Silverwood Elementary	- A4	19	Troffer-2X4-Prismatic-Recessed	KT-RKIT30PS-24DB-8CSA-VDIM	KTSL-FC2-12V-SM-PIR; KTSL-WS1-B-SG/ G2
7454	Silverwood Elementary	- A5	19	Troffer-2X4-Prismatic-Recessed	KT-RKIT30PS-24DB-8CSA-VDIM	KTSL-FC2-12V-SM-PIR; KTSL-WS1-B-SG/ G2
7455	Silverwood Elementary	- A6	19	Troffer-2X4-Prismatic-Recessed	KT-RKIT30PS-24DB-8CSA-VDIM	KTSL-FC2-12V-SM-PIR; KTSL-WS1-B-SG/ G2
7456	Silverwood Elementary	- A7	2	Box-1X8-Frosted-Surface	KT-MSLED90PS-8-8CSA-VDIM / KT-MSLED-SLB-1	KTSL-FC2-12V-SM-PIR
7457	Silverwood Elementary	- Electrical	3	Porcelain-Medium-Open - no lens-Surface	NOT IN SCOPE	NA
7458	Silverwood Elementary	- A7	1	Box-1X4-Frosted-Surface	KT-CWLED44PS-4-8CSA-VDIM / KT-CWLED-SLB-1-KIT	KTSL-FC2-12V-SM-PIR
7459	Silverwood Elementary	- A8	2	Box-1X8-Frosted-Surface	KT-MSLED90PS-8-8CSA-VDIM / KT-MSLED-SLB-1	KTSL-FC2-12V-SM-PIR
7460	Silverwood Elementary	- A8	1	Box-1X4-Frosted-Surface	KT-CWLED44PS-4-8CSA-VDIM / KT-CWLED-SLB-1-KIT	KTSL-FC2-12V-SM-PIR
7461	Silverwood Elementary	- APod Center	15	Troffer-2X4-Prismatic-Recessed	KT-RKIT30PS-24DB-8CSA-VDIM	KTSL-FC2-12V-SM-PIR; KTSL-WS1-B-SG/ G2
7462	Silverwood Elementary	- APod Center	12	Soffit strip-1X8-Open - no lens-Surface	(2) KT-LED10T8-48G-840-E & (1) KTLD-2LT8-UV-10C-VDIM	FCIS-010; P12-3BRL-XXX-L01/PICO-WBX-ADAPT/CW-2-WH; LRF2-OCR2B-P-WH/LRF2-DCRB-WH
7463	Silverwood Elementary	- APod hall	1	Box-1X4-Frosted-Surface	KT-CWLED44PS-4-8CSA-VDIM / KT-CWLED-SLB-1-KIT	KTSL-FC2-12V-SM-PIR
7464	Silverwood Elementary	- APod hall	1	Box-1X4-Frosted-Surface	KT-CWLED44PS-4-8CSA-VDIM / KT-CWLED-SLB-1-KIT	KTSL-FC2-12V-SM-PIR
7465	Silverwood Elementary	- Electrical	1	Porcelain-Medium-Open - no lens-Surface	KT-LED9A19-O-940	MS-OP56M2-DV-WH
7466	Silverwood Elementary	- Restroom	1	Wrap-1X8-Prismatic-Surface	KT-CWLED44PS-4-8CSA-VDIM / KT-CWLED-SLB-1-KIT (CR)	KTSL-FC2-12V-SM-PIR
7467	Silverwood Elementary	- Restroom	1	Wrap-1X8-Prismatic-Surface	KT-CWLED44PS-4-8CSA-VDIM / KT-CWLED-SLB-1-KIT (CR)	KTSL-FC2-12V-SM-PIR
7468	Silverwood Elementary	- B1	19	Troffer-2X4-Prismatic-Recessed	KT-RKIT30PS-24DB-8CSA-VDIM	KTSL-FC2-12V-SM-PIR; KTSL-WS1-B-SG/ G2
7469	Silverwood Elementary	- Storage	1	Square-Medium-Glass-Surface	NOT IN SCOPE	NA
7470	Silverwood Elementary	- B2	19	Troffer-2X4-Prismatic-Recessed	KT-RKIT30PS-24DB-8CSA-VDIM	KTSL-FC2-12V-SM-PIR; KTSL-WS1-B-SG/ G2
7471	Silverwood Elementary	- B3	19	Troffer-2X4-Prismatic-Recessed	KT-RKIT30PS-24DB-8CSA-VDIM	KTSL-FC2-12V-SM-PIR; KTSL-WS1-B-SG/ G2
7472	Silverwood Elementary	- B4	19	Troffer-2X4-Prismatic-Recessed	KT-RKIT30PS-24DB-8CSA-VDIM	KTSL-FC2-12V-SM-PIR; KTSL-WS1-B-SG/ G2
7473	Silverwood Elementary	- B5	19	Troffer-2X4-Prismatic-Recessed	KT-RKIT30PS-24DB-8CSA-VDIM	KTSL-FC2-12V-SM-PIR; KTSL-WS1-B-SG/ G2
7474	Silverwood Elementary	- B6	19	Troffer-2X4-Prismatic-Recessed	KT-RKIT30PS-24DB-8CSA-VDIM	KTSL-FC2-12V-SM-PIR; KTSL-WS1-B-SG/ G2
7475	Silverwood Elementary	- BPod Center	15	Troffer-2X4-Prismatic-Recessed	KT-RKIT30PS-24DB-8CSA-VDIM	KTSL-FC2-12V-SM-PIR; KTSL-WS1-B-SG/ G2
7476	Silverwood Elementary	- BPod Center	12	Soffit strip-1X8-Open - no lens-Surface	(2) KT-LED10T8-48G-840-E & (1) KTLD-2LT8-UV-10C-VDIM	FCIS-010; P12-3BRL-XXX-L01/PICO-WBX-ADAPT/CW-2-WH; LRF2-OCR2B-P-WH/LRF2-DCRB-WH
7477	Silverwood Elementary	- Bpod hall	1	Box-1X4-Frosted-Surface	KT-CWLED44PS-4-8CSA-VDIM / KT-CWLED-SLB-1-KIT	KTSL-FC2-12V-SM-PIR
7478	Silverwood Elementary	- Bpod hall	1	Box-1X4-Frosted-Surface	KT-CWLED44PS-4-8CSA-VDIM / KT-CWLED-SLB-1-KIT	KTSL-FC2-12V-SM-PIR
7479	Silverwood Elementary	- B7	2	Box-1X8-Frosted-Surface	KT-MSLED90PS-8-8CSA-VDIM / KT-MSLED-SLB-1	KTSL-FC2-12V-SM-PIR
7480	Silverwood Elementary	- B7	1	Box-1X4-Frosted-Surface	KT-CWLED44PS-4-8CSA-VDIM / KT-CWLED-SLB-1-KIT	KTSL-FC2-12V-SM-PIR
7481	Silverwood Elementary	- B8	2	Box-1X8-Frosted-Surface	KT-MSLED90PS-8-8CSA-VDIM / KT-MSLED-SLB-1	KTSL-FC2-12V-SM-PIR

Line	Site	Area	Fixture/Lamp Qty	Existing Fixture/Lamp	Proposed Fixture/lamp	Controls
7482	Silverwood Elementary	- B8		1 Box-1X4-Frosted-Surface	KT-CWLED44PS-4-8CSA-VDIM / KT-CWLED-SLB-1-KIT	KTSL-FC2-12V-SM-PIR
7483	Silverwood Elementary	- Storage	2	Box-1X4-Frosted-Surface	KT-CWLED44PS-4-8CSA-VDIM / KT-CWLED-SLB-1-KIT	KTSL-FC2-12V-SM-PIR
7484	Silverwood Elementary	- Storage	2	Box-1X4-Frosted-Surface	KT-CWLED44PS-4-8CSA-VDIM / KT-CWLED-SLB-1-KIT	KTSL-FC2-12V-SM-PIR
7485	Silverwood Elementary	- Electrical	1	Porcelain-Medium-Open - no lens-Surface	KT-LED9A19-O-940	MS-OP56M2-DV-WH
7486	Silverwood Elementary	- Electrical	1	Porcelain-Medium-Open - no lens-Surface	KT-LED9A19-O-940	MS-OP56M2-DV-WH
7487	Silverwood Elementary	- Above door	1	Square -Medium-Clear-Recessed	NOT IN SCOPE	NA
7488	Silverwood Elementary	- Storage	2	Wrap-1X4-Prismatic-Surface	(1) KT-LED10T8-48G-840-E & (1) KTLD-2LT8-UV-10C-VDIM	MS-OP56M2-DV-WH
7489	Silverwood Elementary	- Above door	1	Square -Medium-Clear-Recessed	NOT IN SCOPE	NA
7490	Silverwood Elementary	- C1	19	Troffer-2X4-Prismatic-Recessed	KT-RKIT30PS-24DB-8CSA-VDIM	KTSL-FC2-12V-SM-PIR; KTSL-WS1-B-SG/ G2
7491	Silverwood Elementary	- C2	19	Troffer-2X4-Prismatic-Recessed	KT-RKIT30PS-24DB-8CSA-VDIM	KTSL-FC2-12V-SM-PIR; KTSL-WS1-B-SG/ G2
7492	Silverwood Elementary	- C3	23	Troffer-2X4-Prismatic-Recessed	KT-RKIT30PS-24DB-8CSA-VDIM	KTSL-FC2-12V-SM-PIR; KTSL-WS1-B-SG/ G2
7493	Silverwood Elementary	- C4	23	Troffer-2X4-Prismatic-Recessed	KT-RKIT30PS-24DB-8CSA-VDIM	KTSL-FC2-12V-SM-PIR; KTSL-WS1-B-SG/ G2
7494	Silverwood Elementary	- C5	19	Troffer-2X4-Prismatic-Recessed	KT-RKIT30PS-24DB-8CSA-VDIM	KTSL-FC2-12V-SM-PIR; KTSL-WS1-B-SG/ G2
7495	Silverwood Elementary	- Canopy walkway for main quad	27	Square -Medium-Clear-Recessed	NOT IN SCOPE	NA
7496	Silverwood Elementary	- C6	19	Troffer-2X4-Prismatic-Recessed	KT-RKIT30PS-24DB-8CSA-VDIM	KTSL-FC2-12V-SM-PIR; KTSL-WS1-B-SG/ G2
7497	Silverwood Elementary	- Above door	1	Square -Medium-Clear-Recessed	NOT IN SCOPE	NA
7498	Silverwood Elementary	- Cpod Center	15	Troffer-2X4-Prismatic-Recessed	KT-RKIT30PS-24DB-8CSA-VDIM	KTSL-FC2-12V-SM-PIR; KTSL-WS1-B-SG/ G2
7499	Silverwood Elementary	- Above door	1	Square -Medium-Clear-Recessed	NOT IN SCOPE	NA
7500	Silverwood Elementary	- Above door	3	Square -Medium-Clear-Recessed	NOT IN SCOPE	NA
7501	Silverwood Elementary	- Cpod Center	12	Soffit strip-1X8-Open - no lens-Surface	(2) KT-LED10T8-48G-840-E & (1) KTLD-2LT8-UV-10C-VDIM	FCJIS-010; PJ2-3BRL-XXX-L01/PICO-WBX-ADAPT/CW-2-WH; LRF2-OCR2B-P-WH/LRF2-DCRB-WH
7502	Silverwood Elementary	- C7	2	Box-1X8-Frosted-Surface	KT-MSLED90PS-8-8CSA-VDIM / KT-MSLED-SLB-1	KTSL-FC2-12V-SM-PIR
7503	Silverwood Elementary	- Above door	1	Square -Medium-Clear-Recessed	NOT IN SCOPE	NA
7504	Silverwood Elementary	- C7	1	Box-1X4-Frosted-Surface	KT-CWLED44PS-4-8CSA-VDIM / KT-CWLED-SLB-1-KIT	KTSL-FC2-12V-SM-PIR
7505	Silverwood Elementary	- C8	2	Box-1X8-Frosted-Surface	KT-MSLED90PS-8-8CSA-VDIM / KT-MSLED-SLB-1	KTSL-FC2-12V-SM-PIR
7506	Silverwood Elementary	- C8	1	Box-1X4-Frosted-Surface	KT-CWLED44PS-4-8CSA-VDIM / KT-CWLED-SLB-1-KIT	KTSL-FC2-12V-SM-PIR
7507	Silverwood Elementary	- Above door	1	Square -Medium-Clear-Recessed	NOT IN SCOPE	NA
7508	Silverwood Elementary	- Cpod hall	1	Box-1X4-Frosted-Surface	KT-CWLED44PS-4-8CSA-VDIM / KT-CWLED-SLB-1-KIT	KTSL-FC2-12V-SM-PIR
7509	Silverwood Elementary	- Cpod hall	1	Box-1X4-Frosted-Surface	KT-CWLED44PS-4-8CSA-VDIM / KT-CWLED-SLB-1-KIT	KTSL-FC2-12V-SM-PIR
7510	Silverwood Elementary	- Above door	1	Square -Medium-Clear-Recessed	NOT IN SCOPE	NA
7511	Silverwood Elementary	- Above door	1	Square -Medium-Clear-Recessed	NOT IN SCOPE	NA
7512	Silverwood Elementary	- Above door	1	Square -Medium-Clear-Recessed	NOT IN SCOPE	NA
7513	Silverwood Elementary	- Storage	1	Box-1X8-Frosted-Surface	KT-MSLED90PS-8-8CSA-VDIM / KT-MSLED-SLB-1	KTSL-FC2-12V-SM-PIR
7514	Silverwood Elementary	- Restroom	2	Wrap-1X4-Prismatic-Surface	(2) KT-LED10T8-48G-840-E & (1) KTLD-2LT8-UV-10C-VDIM	LRF2-OCR2B-P-WH/MRF2-8S-DV-WH/MA-AS-WH
7515	Silverwood Elementary	- Restroom	2	Wrap-1X4-Prismatic-Surface	(2) KT-LED10T8-48G-840-E & (1) KTLD-2LT8-UV-10C-VDIM	LRF2-OCR2B-P-WH/MRF2-8S-DV-WH/MA-AS-WH
7516	Silverwood Elementary	- Electrical	1	Porcelain-Medium-Open - no lens-Surface	KT-LED9A19-O-940	MS-OP56M2-DV-WH
7517	Silverwood Elementary	- P7	4	Direct/Indirect-12 foot-Louvre-I/O suspended	(2) KT-LED10T8-48G-840-E & (1) KTLD-2LT8-UV-10C-VDIM	FCJIS-010; PJ2-3BRL-XXX-L01/PICO-WBX-ADAPT/CW-2-WH; LRF2-OCR2B-P-WH/LRF2-DCRB-WH
7518	Silverwood Elementary	- P6	12	Troffer-2X4-Prismatic-Recessed	KT-RKIT30PS-24DB-8CSA-VDIM	KTSL-FC2-12V-SM-PIR; KTSL-WS1-B-SG/ G2
7519	Silverwood Elementary	- Restroom	2	Wrap-1X4-Prismatic-Surface	(2) KT-LED10T8-48G-840-E & (1) KTLD-2LT8-UV-10C-VDIM	LRF2-OCR2B-P-WH/MRF2-8S-DV-WH/MA-AS-WH
7520	Silverwood Elementary	- Restroom	2	Wrap-1X4-Prismatic-Surface	(2) KT-LED10T8-48G-840-E & (1) KTLD-2LT8-UV-10C-VDIM	LRF2-OCR2B-P-WH/MRF2-8S-DV-WH/MA-AS-WH
7521	Silverwood Elementary	- Storage	1	Porcelain-Medium-Open - no lens-Surface	KT-LED9A19-O-940	MS-OP56M2-DV-WH
7522	Silverwood Elementary	- Copy room	5	Strip-1X8-Open - no lens-Surface	(2) KT-LED10T8-48G-840-E & (1) KTLD-2LT8-UV-10C-VDIM	LRF2-OCR2B-P-WH/MRF2-8S-DV-WH/MA-AS-WH
7523	Silverwood Elementary		-108	10 Troffer-2X4-Prismatic-Recessed	KT-RKIT30PS-24DB-8CSA-VDIM	KTSL-FC2-12V-SM-PIR; KTSL-WS1-B-SG/ G2
7524	Silverwood Elementary	- Library	21	Troffer-2X4-Prismatic-Recessed	KT-RKIT30PS-24DB-8CSA-VDIM	KTSL-FC2-12V-SM-PIR; KTSL-WS1-B-SG/ G2
7525	Silverwood Elementary	- Library	14	Soffit strip-1X8-Open - no lens-Surface	(2) KT-LED10T8-48G-840-E & (1) KTLD-2LT8-UV-10C-VDIM	FCJIS-010; PJ2-3BRL-XXX-L01/PICO-WBX-ADAPT/CW-2-WH; (2) LRF2-OCR2B-P-WH/ (1) LRF2-DCRB-WH
7526	Silverwood Elementary	- Library	12	Troffer-2X4-Prismatic-Recessed	KT-RKIT30PS-24DB-8CSA-VDIM	KTSL-FC2-12V-SM-PIR; KTSL-WS1-B-SG/ G2
7527	Silverwood Elementary	- Restroom	1	Wrap-1X4-Prismatic-Surface	(2) KT-LED10T8-48G-840-E & (1) KTLD-2LT8-UV-10C-VDIM	MS-OP56M2-DV-WH
7528	Silverwood Elementary	- Restroom	1	Wrap-1X4-Prismatic-Surface	(2) KT-LED10T8-48G-840-E & (1) KTLD-2LT8-UV-10C-VDIM	MS-OP56-DDV-WH
7529	Silverwood Elementary	- Restroom	2	Drum-Plug-in 2 Pin-Frosted-Surface	LEDFLUSHDRM020D95C315INWHM	MS-OP56M2-DV-WH
7530	Silverwood Elementary	- Lounge	4	Box-1X8-Frosted-Surface	KT-MSLED90PS-8-8CSA-VDIM / KT-MSLED-SLB-1	KTSL-FC2-12V-SM-PIR

Line	Site	Area	Fixture/Lamp Qty	Existing Fixture/Lamp	Proposed Fixture/lamp	Controls
7531	Silverwood Elementary	- Storage	1	Porcelain-Medium-Open - no lens-Surface	KT-LED9A19-O-940	MS-OPS6M2-DV-WH
7532	Silverwood Elementary	- Nurse	1	Box-1X8-Frosted-Surface	KT-MSLED90PS-8-8CSA-VDIM / KT-MSLED-SLB-1	KTSL-FC2-12V-SM-PIR
7533	Silverwood Elementary	- Main office hallway	4	Box-2X4-Prismatic-Surface	KT-CBLED30PS-24B-8CSA-VDIM / KT-CBLED-SM-24-KIT	KTSL-FC2-12V-SM-PIR; KTSL-WS1-B-SG/ G2
7534	Silverwood Elementary	- Main office	6	Box-1X8-Frosted-Surface	KT-MSLED90PS-8-8CSA-VDIM / KT-MSLED-SLB-1	KTSL-FC2-12V-SM-PIR; KTSL-WS1-B-SG/ G2
7535	Silverwood Elementary	- Principal	4	Box-1X8-Frosted-Surface	KT-MSLED90PS-8-8CSA-VDIM / KT-MSLED-SLB-1	KTSL-FC2-12V-SM-PIR
7536	Silverwood Elementary	- Private office	2	Box-1X8-Frosted-Surface	KT-MSLED90PS-8-8CSA-VDIM / KT-MSLED-SLB-1	KTSL-FC2-12V-SM-PIR; KTSL-WS1-B-SG/ G2
7537	Silverwood Elementary	- Workroom	1	Wrap-1X4-Prismatic-Surface	KT-CWLED44PS-4-8CSA-VDIM / KT-CWLED-SLB-1-KIT	KTSL-FC2-12V-SM-PIR
7538	Silverwood Elementary	- Psych locked	10	Troffer-2X4-Prismatic-Recessed	KT-RKIT30PS-24DB-8CSA-VDIM	KTSL-FC2-12V-SM-PIR; KTSL-WS1-B-SG/ G2
7539	Silverwood Elementary	- Above door	1	Wallpack-Mogul-Prismatic-Wall	KT-WPLED55-M1-8CSB-VDIM/ MW	NA
7540	Silverwood Elementary	- Above door	1	Wallpack-Mogul-Prismatic-Wall	KT-WPLED55-M1-8CSB-VDIM/ MW	NA
7541	Silverwood Elementary	- Canopy above door	2	Canopy square-Medium-Frosted-Surface	CANOPYS4A/020UNVD8SC2/C5/BZ	NA
7542	Silverwood Elementary	- Toward Walkway	1	Wallpack-Mogul-Prismatic and dark skies shield-Wall	KT-WPLED55-M1-8CSB-VDIM/ MW	NA
7543	Silverwood Elementary	- Above door Toward Walkway	1	Wallpack-Medium-Prismatic-Wall	KT-WPLED20-S1-8CSB-VDIM	NA
7544	Silverwood Elementary	- Canopy above door	1	Canopy square-Medium-Frosted-Surface	CANOPYS4A/020UNVD8SC2/C5/BZ	NA
7545	Silverwood Elementary	- Toward parking	1	Flood-Mogul-Clear-Wall mast trunion	KT-ALED140PS-M1-5-TM-8CSB-VDIM-P	KTS-MW3-12V-PKO
7546	Silverwood Elementary	- Above door	1	Wallpack-Mogul-Prismatic-Wall	KT-WPLED55-M1-8CSB-VDIM/ MW	NA
7547	Silverwood Elementary	- Toward equipment	1	Wallpack-Plug-in 4 Pin-Prismatic-Wall	KT-WPLED20-S1-8CSB-VDIM	NA
7548	Silverwood Elementary	- Above door	2	Wallpack-Plug-in 4 Pin-Prismatic-Wall	KT-WPLED20-S1-8CSB-VDIM	NA
7549	Silverwood Elementary	- Above door toward Walkway	1	Wallpack-Mogul-Prismatic-Wall	KT-WPLED55-M1-8CSB-VDIM/ MW	NA
7550	Silverwood Elementary	- Above door toward Walkway	1	Wallpack-Mogul-Prismatic-Wall	KT-WPLED55-M1-8CSB-VDIM/ MW	NA
7551	Silverwood Elementary	- Toward parking	1	Flood-Mogul-Clear-Wall mast trunion	KT-ALED140PS-M1-5-TM-8CSB-VDIM-P	KTS-MW3-12V-PKO
7552	Silverwood Elementary	- Canopy above door	2	Canopy square-Medium-Frosted-Surface	CANOPYS4A/020UNVD8SC2/C5/BZ	NA
7553	Silverwood Elementary	- Above door	1	Canopy square-Medium-Frosted-Surface	CANOPYS4B/060UNVD8SC2/C5/BZ	NA
7554	Silverwood Elementary	- Above door	1	Canopy square-Medium-Frosted-Surface	CANOPYS4B/060UNVD8SC2/C5/BZ	NA
7555	Silverwood Elementary	- Above door	1	Canopy square-Medium-Frosted-Surface	CANOPYS4B/060UNVD8SC2/C5/BZ	NA
7556	Silverwood Elementary	- Above door	1	Wallpack-Mogul-Prismatic-Wall	KT-WPLED55-M1-8CSB-VDIM/ MW	NA
7557	Silverwood Elementary	- Above door toward playground	1	Wallpack-Mogul-Prismatic-Wall	KT-WPLED55-M1-8CSB-VDIM/ MW	NA
7558	Silverwood Elementary	- Above door toward walkway	1	Wallpack-Mogul-Prismatic-Wall	KT-WPLED55-M1-8CSB-VDIM/ MW	NA
7559	Silverwood Elementary	- Above door toward quad	1	Wallpack-Mogul-Prismatic-Wall	KT-WPLED55-M1-8CSB-VDIM/ MW	NA
7560	Silverwood Elementary	- Above door walkway	1	Wallpack-Mogul-Prismatic-Wall	KT-WPLED55-M1-8CSB-VDIM/ MW	NA
7561	Silverwood Elementary	- Above door toward walkway	1	Wallpack-Mogul-Prismatic-Wall	KT-WPLED55-M1-8CSB-VDIM/ MW	NA
7562	Silverwood Elementary	- toward walkway	1	Wallpack-Mogul-Prismatic-Wall	KT-WPLED55-M1-8CSB-VDIM/ MW	NA
7563	Strandwood Elementary	- Daycare	17	Troffer-2X4-Prismatic-Recessed IO	NOT IN SCOPE	NA
7564	Strandwood Elementary	- Daycare restroom	2	Troffer-2X4-Prismatic-Recessed IO	NOT IN SCOPE	NA
7565	Strandwood Elementary	- Daycare restroom	2	Troffer-2X4-Prismatic-Recessed IO	NOT IN SCOPE	NA
7566	Strandwood Elementary	- Daycare	17	Troffer-2X4-Prismatic-Recessed IO	NOT IN SCOPE	NA
7567	Strandwood Elementary	- Classroom D1 restroom sinks	1	Drum-LED-Prismatic-Surface	NOT IN SCOPE	NA
7568	Strandwood Elementary	- Classroom D1 restroom sinks	2	Jar-Medium-Wire guard-Wall	NOT IN SCOPE	NA
7569	Strandwood Elementary	- Classroom D1 storage	1	Globe-Medium-Open - no lens-Pendant	NOT IN SCOPE	NA
7570	Strandwood Elementary	- Boys	5	Wrap-LED-Prismatic-Surface	NOT IN SCOPE	NA
7571	Strandwood Elementary	- Girls	5	Wrap-LED-Prismatic-Surface	NOT IN SCOPE	NA
7572	Strandwood Elementary	- Classroom C4	1	Square-Medium-Prismatic-Recessed	NOT IN SCOPE	NA
7573	Strandwood Elementary	- Classroom C4 restroom	1	Keyless -Medium-Open - no lens-Wall	NOT IN SCOPE	NA
7574	Strandwood Elementary	- Classroom C4 storage	1	Drum-Medium-Frosted-Surface	NOT IN SCOPE	NA
7575	Strandwood Elementary	- Girls	5	Wrap-LED-Prismatic-Surface	NOT IN SCOPE	NA
7576	Strandwood Elementary	- Boys	5	Wrap-LED-Prismatic-Surface	NOT IN SCOPE	NA
7577	Strandwood Elementary	- Classroom D1	9	Wrap-1X8-Prismatic-Surface	KT-CWLED44PS-4-8CSA-VDIM / KT-CWLED-SLB-1-KIT (CR)	KTSL-FC2-12V-SM-PIR; KTSL-WS1-B-SG/ G2
7578	Strandwood Elementary	- Classroom D1 kiln	1	Keyless -Medium-Open - no lens-Surface	LEDFLUSHDRM020D9SC315INWHM	MS-OPS6M2-DV-WH
7579	Strandwood Elementary	- Classroom D2	9	Wrap-1X8-Prismatic-Aircraft Cable	(4) KT-LED10T8-48G-840-E & (1) KTLD-4LT8-UV-10C-VDIM	FCIS-010; P12-3BRLL-XXX-L01/PICO-WBX-ADAPT/CW-2-WH; LRF2-OCR2B-P-WH/LRF2-DCRB-WH
7580	Strandwood Elementary	- Classroom D2 storage	1	Strip-1X8-Open - no lens-Surface	(2) LED36T8/G/8/840 & (1) LED36T8/DR/D2L	MS-OPS6M2-DV-WH

Line	Site	Area	Fixture/Lamp Qty	Existing Fixture/Lamp	Proposed Fixture/lamp	Controls
7581	Strandwood Elementary	- Custodial	2	Wrap-1X4-Prismatic-Surface	(2) KT-LED10T8-48G-840-E & (1) KTLD-2LT8-UV-10C-VDIM	MS-OPS6M2-DV-WH
7582	Strandwood Elementary	- Classroom B1	5	Wrap-1X8-Prismatic-Surface	KT-CWLED44PS-4-8CSA-VDIM / KT-CWLED-SLB-1-KIT (CR)	KTSL-FC2-12V-SM-PIR; KTSL-WS1-B-SG/ G2
7583	Strandwood Elementary	- Classroom B1	2	Wrap-1X4-Prismatic-Surface	KT-CWLED44PS-4-8CSA-VDIM / KT-CWLED-SLB-1-KIT	KTSL-FC2-12V-SM-PIR; KTSL-WS1-B-SG/ G2
7584	Strandwood Elementary	- Classroom B1	1	Wrap-1X4-Prismatic-Surface	KT-CWLED44PS-4-8CSA-VDIM / KT-CWLED-SLB-1-KIT	KTSL-FC2-12V-SM-PIR; KTSL-WS1-B-SG/ G2
7585	Strandwood Elementary	- Classroom B1 restroom	2	Jelly Jar-Medium-Open - no lens-Surface	KT-LED9A19-O-940	NA
7586	Strandwood Elementary	- Classroom B2	5	Wrap-1X8-Prismatic-Surface	KT-CWLED44PS-4-8CSA-VDIM / KT-CWLED-SLB-1-KIT (CR)	KTSL-FC2-12V-SM-PIR; KTSL-WS1-B-SG/ G2
7587	Strandwood Elementary	- Classroom B2	2	Wrap-1X4-Prismatic-Surface	KT-CWLED44PS-4-8CSA-VDIM / KT-CWLED-SLB-1-KIT	KTSL-FC2-12V-SM-PIR; KTSL-WS1-B-SG/ G2
7588	Strandwood Elementary	- Classroom B2	1	Wrap-1X4-Prismatic-Surface	KT-CWLED44PS-4-8CSA-VDIM / KT-CWLED-SLB-1-KIT	KTSL-FC2-12V-SM-PIR; KTSL-WS1-B-SG/ G2
7589	Strandwood Elementary	- Admin supply	4	Wrap-1X4-Prismatic-Surface	NOT IN SCOPE	NA
7590	Strandwood Elementary	- Classroom B2 restroom	2	Jelly Jar-Medium-Open - no lens-Surface	KT-LED9A19-O-940	NA
7591	Strandwood Elementary	- Classroom B3	5	Wrap-1X8-Prismatic-Surface	KT-CWLED44PS-4-8CSA-VDIM / KT-CWLED-SLB-1-KIT (CR)	KTSL-FC2-12V-SM-PIR; KTSL-WS1-B-SG/ G2
7592	Strandwood Elementary	- Classroom B3	2	Wrap-1X4-Prismatic-Surface	KT-CWLED44PS-4-8CSA-VDIM / KT-CWLED-SLB-1-KIT	KTSL-FC2-12V-SM-PIR; KTSL-WS1-B-SG/ G2
7593	Strandwood Elementary	- Classroom B3	1	Wrap-1X4-Prismatic-Surface	KT-CWLED44PS-4-8CSA-VDIM / KT-CWLED-SLB-1-KIT	KTSL-FC2-12V-SM-PIR; KTSL-WS1-B-SG/ G2
7594	Strandwood Elementary	- Classroom B4	5	Wrap-1X8-Prismatic-Surface	KT-CWLED44PS-4-8CSA-VDIM / KT-CWLED-SLB-1-KIT (CR)	KTSL-FC2-12V-SM-PIR; KTSL-WS1-B-SG/ G2
7595	Strandwood Elementary	- Classroom B4	2	Wrap-1X4-Prismatic-Surface	KT-CWLED44PS-4-8CSA-VDIM / KT-CWLED-SLB-1-KIT	KTSL-FC2-12V-SM-PIR; KTSL-WS1-B-SG/ G2
7596	Strandwood Elementary	- Classroom B4	1	Wrap-1X4-Prismatic-Surface	KT-CWLED44PS-4-8CSA-VDIM / KT-CWLED-SLB-1-KIT	KTSL-FC2-12V-SM-PIR; KTSL-WS1-B-SG/ G2
7597	Strandwood Elementary	- Custodial	1	Keyless -Medium-Open - no lens-Surface	LEDFLUSHDRM020D9SC315INWHM	MS-OPS6M2-DV-WH
7598	Strandwood Elementary	- Mechanical	2	Hat-Medium-Open - no lens-Pendant	KT-LED9A19-O-940	MS-OPS6M2-DV-WH
7599	Strandwood Elementary	- Electrical	3	Globe-Medium-Open - no lens-Pendant	KT-LED9A19-O-940	MS-OPS6M2-DV-WH
7600	Strandwood Elementary	- Classroom C1	8	Wrap-1X8-Prismatic-Surface	KT-CWLED44PS-4-8CSA-VDIM / KT-CWLED-SLB-1-KIT (CR)	KTSL-FC2-12V-SM-PIR; KTSL-WS1-B-SG/ G2
7601	Strandwood Elementary	- Classroom C1	1	Wrap-1X4-Prismatic-Surface	KT-CWLED44PS-4-8CSA-VDIM / KT-CWLED-SLB-1-KIT	KTSL-FC2-12V-SM-PIR; KTSL-WS1-B-SG/ G2
7602	Strandwood Elementary	- Classroom C2	8	Wrap-1X8-Prismatic-Surface	KT-CWLED44PS-4-8CSA-VDIM / KT-CWLED-SLB-1-KIT (CR)	KTSL-FC2-12V-SM-PIR; KTSL-WS1-B-SG/ G2
7603	Strandwood Elementary	- Classroom C2	1	Wrap-1X4-Prismatic-Surface	KT-CWLED44PS-4-8CSA-VDIM / KT-CWLED-SLB-1-KIT	KTSL-FC2-12V-SM-PIR; KTSL-WS1-B-SG/ G2
7604	Strandwood Elementary	- Classroom C3	8	Wrap-1X8-Prismatic-Surface	KT-CWLED44PS-4-8CSA-VDIM / KT-CWLED-SLB-1-KIT (CR)	KTSL-FC2-12V-SM-PIR; KTSL-WS1-B-SG/ G2
7605	Strandwood Elementary	- Classroom C3	1	Wrap-1X4-Prismatic-Surface	KT-CWLED44PS-4-8CSA-VDIM / KT-CWLED-SLB-1-KIT	KTSL-FC2-12V-SM-PIR; KTSL-WS1-B-SG/ G2
7606	Strandwood Elementary	- Classroom E1	4	Direct/Indirect-1X12-Louvre-Aircraft Cable IO	(2) KT-LED10T8-48G-840-E & (1) KTLD-2LT8-UV-10C-VDIM	FCIS-010; P12-3BRL-XXX-L01/PICO-WBX-ADAPT/CW-2-WH; LRF2-OCR2B-P-WH/LRF2-DCRB-WH
7607	Strandwood Elementary	- Classroom E2	4	Direct/Indirect-1X12-Louvre-Aircraft Cable IO	(2) KT-LED10T8-48G-840-E & (1) KTLD-2LT8-UV-10C-VDIM	FCIS-010; P12-3BRL-XXX-L01/PICO-WBX-ADAPT/CW-2-WH; LRF2-OCR2B-P-WH/LRF2-DCRB-WH
7608	Strandwood Elementary	- Classroom C4	6	Direct/Indirect-1X8-Louvre-Pendant	(2) KT-LED10T8-48G-840-E & (1) KTLD-2LT8-UV-10C-VDIM	FCIS-010; P12-3BRL-XXX-L01/PICO-WBX-ADAPT/CW-2-WH; LRF2-OCR2B-P-WH/LRF2-DCRB-WH
7609	Strandwood Elementary	- Classroom C4	2	Direct/Indirect-1X4-Louvre-Pendant	(4) KT-LED10T8-48G-840-E & (1) KTLD-4LT8-UV-10C-VDIM	FCIS-010; P12-3BRL-XXX-L01/PICO-WBX-ADAPT/CW-2-WH; LRF2-OCR2B-P-WH/LRF2-DCRB-WH
7610	Strandwood Elementary	- Classroom C7	9	Wrap-1X8-Prismatic-Surface	KT-CWLED44PS-4-8CSA-VDIM / KT-CWLED-SLB-1-KIT (CR)	KTSL-FC2-12V-SM-PIR; KTSL-WS1-B-SG/ G2
7611	Strandwood Elementary	- Classroom C7	2	Wrap-1X4-Prismatic-Surface	KT-CWLED44PS-4-8CSA-VDIM / KT-CWLED-SLB-1-KIT	KTSL-FC2-12V-SM-PIR; KTSL-WS1-B-SG/ G2
7612	Strandwood Elementary	- Classroom C7	1	Square-Medium-Prismatic-Recessed	CANOPYS4A/020UNVD85C2/C5/BZ	NA
7613	Strandwood Elementary	- Classroom C7 storage	1	Drum-Medium-Open - no lens-Surface	KT-LED9A19-O-940	MS-OPS6M2-DV-WH
7614	Strandwood Elementary	- YMCA portable no access	12	Troffer-2X4-Prismatic-Recessed IO	NOT IN SCOPE	NA
7615	Strandwood Elementary	- YMCA portable no access	12	Troffer-2X4-Prismatic-Recessed IO	NOT IN SCOPE	NA
7616	Strandwood Elementary	- Supply storage	3	Globe-Medium-Open - no lens-Pendant	KT-LED9A19-O-940	MS-OPS6M2-DV-WH
7617	Strandwood Elementary	- Custodial	1	Keyless -Medium-Open - no lens-Surface	LEDFLUSHDRM020D9SC315INWHM	MS-OPS6M2-DV-WH
7618	Strandwood Elementary	- Classroom C6	8	Wrap-1X8-Prismatic-Surface	KT-CWLED44PS-4-8CSA-VDIM / KT-CWLED-SLB-1-KIT (CR)	KTSL-FC2-12V-SM-PIR; KTSL-WS1-B-SG/ G2
7619	Strandwood Elementary	- Classroom C6	1	Wrap-1X4-Prismatic-Surface	KT-CWLED44PS-4-8CSA-VDIM / KT-CWLED-SLB-1-KIT	KTSL-FC2-12V-SM-PIR; KTSL-WS1-B-SG/ G2
7620	Strandwood Elementary	- Classroom C5	8	Wrap-1X8-Prismatic-Surface	KT-CWLED44PS-4-8CSA-VDIM / KT-CWLED-SLB-1-KIT (CR)	KTSL-FC2-12V-SM-PIR; KTSL-WS1-B-SG/ G2
7621	Strandwood Elementary	- Classroom C5	1	Wrap-1X4-Prismatic-Surface	KT-CWLED44PS-4-8CSA-VDIM / KT-CWLED-SLB-1-KIT	KTSL-FC2-12V-SM-PIR; KTSL-WS1-B-SG/ G2
7622	Strandwood Elementary	- Classroom B9	4	Wrap-1X8-Prismatic-Surface	KT-CWLED44PS-4-8CSA-VDIM / KT-CWLED-SLB-1-KIT (CR)	KTSL-FC2-12V-SM-PIR; KTSL-WS1-B-SG/ G2
7623	Strandwood Elementary	- Classroom B9	2	Wrap-1X4-Prismatic-Surface	KT-CWLED44PS-4-8CSA-VDIM / KT-CWLED-SLB-1-KIT	KTSL-FC2-12V-SM-PIR; KTSL-WS1-B-SG/ G2
7624	Strandwood Elementary	- Classroom B8	4	Wrap-1X8-Prismatic-Surface	KT-CWLED44PS-4-8CSA-VDIM / KT-CWLED-SLB-1-KIT (CR)	KTSL-FC2-12V-SM-PIR; KTSL-WS1-B-SG/ G2
7625	Strandwood Elementary	- Kitchen	4	Square-Medium-Prismatic-Recessed	NOT IN SCOPE	NA
7626	Strandwood Elementary	- Classroom B8	2	Wrap-1X4-Prismatic-Surface	KT-CWLED44PS-4-8CSA-VDIM / KT-CWLED-SLB-1-KIT	KTSL-FC2-12V-SM-PIR; KTSL-WS1-B-SG/ G2
7627	Strandwood Elementary	- Classroom B7	4	Wrap-1X8-Prismatic-Surface	KT-CWLED44PS-4-8CSA-VDIM / KT-CWLED-SLB-1-KIT (CR)	KTSL-FC2-12V-SM-PIR; KTSL-WS1-B-SG/ G2
7628	Strandwood Elementary	- Classroom B7	2	Wrap-1X4-Prismatic-Surface	KT-CWLED44PS-4-8CSA-VDIM / KT-CWLED-SLB-1-KIT	KTSL-FC2-12V-SM-PIR; KTSL-WS1-B-SG/ G2

Line	Site	Area	Fixture/Lamp Qty	Existing Fixture/Lamp	Proposed Fixture/lamp	Controls
7629	Strandwood Elementary	- Classroom B7	2	Wrap-1X4-Prismatic-Surface	KT-CWLED44PS-4-8CSA-VDIM / KT-CWLED-SLB-1-KIT	KTSL-FC2-12V-SM-PIR; KTSL-WS1-B-SG/ G2
7630	Strandwood Elementary	- MPR custodial	1	Keyless -Medium-Open - no lens-Surface	NOT IN SCOPE	NA
7631	Strandwood Elementary	- Front main walkway canopy	9	Jar-Medium-Wire guard-Surface	NOT IN SCOPE	NA
7632	Strandwood Elementary	- MPR walkway	5	Jar-Medium-Wire guard-Wall	NOT IN SCOPE	NA
7633	Strandwood Elementary	- Classroom B6	4	Wrap-1X8-Prismatic-Surface	KT-CWLED44PS-4-8CSA-VDIM / KT-CWLED-SLB-1-KIT (CR)	KTSL-FC2-12V-SM-PIR; KTSL-WS1-B-SG/ G2
7634	Strandwood Elementary	- Classroom B6	2	Wrap-1X4-Prismatic-Surface	KT-CWLED44PS-4-8CSA-VDIM / KT-CWLED-SLB-1-KIT	KTSL-FC2-12V-SM-PIR; KTSL-WS1-B-SG/ G2
7635	Strandwood Elementary	- Classroom B6	2	Wrap-1X4-Prismatic-Surface	KT-CWLED44PS-4-8CSA-VDIM / KT-CWLED-SLB-1-KIT	KTSL-FC2-12V-SM-PIR; KTSL-WS1-B-SG/ G2
7636	Strandwood Elementary	- MPR walkway	2	Drum-LED-Prismatic-Surface	NOT IN SCOPE	NA
7637	Strandwood Elementary	- MPR rear parking	2	Flood-Medium-Clear-Wall knuckle	NOT IN SCOPE	NA
7638	Strandwood Elementary	- Classroom B5	4	Wrap-1X8-Prismatic-Surface	KT-CWLED44PS-4-8CSA-VDIM / KT-CWLED-SLB-1-KIT (CR)	KTSL-FC2-12V-SM-PIR; KTSL-WS1-B-SG/ G2
7639	Strandwood Elementary	- Classroom B5	2	Wrap-1X4-Prismatic-Surface	KT-CWLED44PS-4-8CSA-VDIM / KT-CWLED-SLB-1-KIT	KTSL-FC2-12V-SM-PIR; KTSL-WS1-B-SG/ G2
7640	Strandwood Elementary	- Classroom B5	2	Wrap-1X4-Prismatic-Surface	KT-CWLED44PS-4-8CSA-VDIM / KT-CWLED-SLB-1-KIT	KTSL-FC2-12V-SM-PIR; KTSL-WS1-B-SG/ G2
7641	Strandwood Elementary	- Admin reception	5	Wrap-1X4-Prismatic-Surface	KT-CWLED44PS-4-8CSA-VDIM / KT-CWLED-SLB-1-KIT	KTSL-FC2-12V-SM-PIR
7642	Strandwood Elementary	- Admin health	1	Wrap-1X4-Prismatic-Surface	KT-CWLED44PS-4-8CSA-VDIM / KT-CWLED-SLB-1-KIT	KTSL-FC2-12V-SM-PIR
7643	Strandwood Elementary	- Classroom doors walkway	2	Wallpack-Medium-Prismatic-Wall	NOT IN SCOPE	NA
7644	Strandwood Elementary	- Classroom doors walkway	2	Jar-Medium-Prismatic-Wall	NOT IN SCOPE	NA
7645	Strandwood Elementary	- Classroom side playground	1	Flood-LED-Clear-Wall	NOT IN SCOPE	NA
7646	Strandwood Elementary	- Classroom doors walkway	2	Wallpack-Medium-Prismatic-Wall	NOT IN SCOPE	NA
7647	Strandwood Elementary	- Admin health hall	1	Wrap-1X4-Prismatic-Surface	KT-CWLED44PS-4-8CSA-VDIM / KT-CWLED-SLB-1-KIT	KTSL-FC2-12V-SM-PIR
7648	Strandwood Elementary	- Classroom doors walkway	2	Wallpack-Medium-Prismatic-Wall	NOT IN SCOPE	NA
7649	Strandwood Elementary	- Classroom doors walkway	2	Jar-Medium-Prismatic-Wall	NOT IN SCOPE	NA
7650	Strandwood Elementary	- Classroom breezeway canopy	1	Wallpack-Medium-Prismatic-Wall	NOT IN SCOPE	NA
7651	Strandwood Elementary	- Classroom breezeway canopy	2	Jar-Medium-Wire guard-Surface	NOT IN SCOPE	NA
7652	Strandwood Elementary	- Classroom doors walkway	2	Wallpack-Medium-Prismatic-Wall	NOT IN SCOPE	NA
7653	Strandwood Elementary	- Classroom doors walkway	1	Jar-Medium-Wire guard-Wall	NOT IN SCOPE	NA
7654	Strandwood Elementary	- Admin health storage	1	Box-1X4-Frosted-Wall	(2) KT-LED10T8-48G-840-E & (1) KTLD-2LT8-UV-10C-VDIM	MS-OPS6M2-DV-WH
7655	Strandwood Elementary	- Portable doors	2	Wallpack-LED-Clear-Wall	NOT IN SCOPE	NA
7656	Strandwood Elementary	- Admin health restroom	1	Box-1X4-Frosted-Wall	(2) KT-LED10T8-48G-840-E & (1) KTLD-2LT8-UV-10C-VDIM	MS-OPS6M2-DV-WH
7657	Strandwood Elementary	- Classroom Doors walkway	2	Wallpack-Medium-Prismatic-Wall	NOT IN SCOPE	NA
7658	Strandwood Elementary	- Classroom doors walkway	2	Wallpack-Medium-Prismatic-Wall	NOT IN SCOPE	NA
7659	Strandwood Elementary	- Classroom doors walkway	2	Jar-Medium-Wire guard-Wall	NOT IN SCOPE	NA
7660	Strandwood Elementary	- Classroom doors walkway	2	Wallpack-Medium-Prismatic-Wall	NOT IN SCOPE	NA
7661	Strandwood Elementary	- Classroom doors walkway	3	Jar-Medium-Wire guard-Wall	NOT IN SCOPE	NA
7662	Strandwood Elementary	- Classroom side mechanical yard	1	Wallpack-Medium-Prismatic-Wall	NOT IN SCOPE	NA
7663	Strandwood Elementary	- Admin hallway	3	Wrap-1X4-Prismatic-Surface	KT-CWLED44PS-4-8CSA-VDIM / KT-CWLED-SLB-1-KIT	KTSL-FC2-12V-SM-PIR
7664	Strandwood Elementary	- Admin restroom	1	Vanity-1X4-Prismatic-Wall	(2) KT-LED10T8-48G-840-E & (1) KTLD-2LT8-UV-10C-VDIM	MS-OPS6M2-DV-WH
7665	Strandwood Elementary	- Admin restroom	1	Vanity-1X4-Prismatic-Wall	(2) KT-LED10T8-48G-840-E & (1) KTLD-2LT8-UV-10C-VDIM	MS-OPS6M2-DV-WH
7666	Strandwood Elementary	- Daycare door	1	Box-Medium-Prismatic-Wall	NOT IN SCOPE	NA
7667	Strandwood Elementary	- Daycare door	1	Box-Medium-Prismatic-Wall	NOT IN SCOPE	NA
7668	Strandwood Elementary	- Daycare door	1	Box-Medium-Prismatic-Wall	NOT IN SCOPE	NA
7669	Strandwood Elementary	- Daycare door	1	Box-Medium-Prismatic-Wall	NOT IN SCOPE	NA
7670	Strandwood Elementary	- Classroom towards parking	1	Flood-Mogul-Clear-Pole trunion	NOT IN SCOPE	NA
7671	Strandwood Elementary	- Admin workroom	4	Wrap-1X4-Prismatic-Surface	KT-CWLED44PS-4-8CSA-VDIM / KT-CWLED-SLB-1-KIT	KTSL-FC2-12V-SM-PIR
7672	Strandwood Elementary	- Admin office	1	Wrap-1X4-Prismatic-Surface	KT-CWLED44PS-4-8CSA-VDIM / KT-CWLED-SLB-1-KIT	KTSL-FC2-12V-SM-PIR; KTSL-WS1-B-SG/ G2
7673	Strandwood Elementary	- Admin office	1	Wrap-1X4-Prismatic-Surface	KT-CWLED44PS-4-8CSA-VDIM / KT-CWLED-SLB-1-KIT	KTSL-FC2-12V-SM-PIR; KTSL-WS1-B-SG/ G2
7674	Strandwood Elementary	- Admin office	2	Wrap-1X4-Prismatic-Surface	KT-CWLED44PS-4-8CSA-VDIM / KT-CWLED-SLB-1-KIT	KTSL-FC2-12V-SM-PIR; KTSL-WS1-B-SG/ G2
7675	Strandwood Elementary	- Classroom A1	4	Wrap-1X8-Prismatic-Surface	KT-CWLED44PS-4-8CSA-VDIM / KT-CWLED-SLB-1-KIT (CR)	KTSL-FC2-12V-SM-PIR; KTSL-WS1-B-SG/ G2
7676	Strandwood Elementary	- Classroom A1	2	Wrap-1X4-Prismatic-Surface	KT-CWLED44PS-4-8CSA-VDIM / KT-CWLED-SLB-1-KIT	KTSL-FC2-12V-SM-PIR; KTSL-WS1-B-SG/ G2
7677	Strandwood Elementary	- Classroom A1	4	Wrap-1X8-Prismatic-Surface	KT-CWLED44PS-4-8CSA-VDIM / KT-CWLED-SLB-1-KIT (CR)	KTSL-FC2-12V-SM-PIR; KTSL-WS1-B-SG/ G2
7678	Strandwood Elementary	- Classroom A1	2	Wrap-1X4-Prismatic-Surface	KT-CWLED44PS-4-8CSA-VDIM / KT-CWLED-SLB-1-KIT	KTSL-FC2-12V-SM-PIR; KTSL-WS1-B-SG/ G2

Line	Site	Area	Fixture/Lamp Qty	Existing Fixture/Lamp	Proposed Fixture/lamp	Controls
7679	Strandwood Elementary	- Classroom A3	6	Direct/Indirect-1X8-Louvre-Pendant	(2) KT-LED10T8-48G-840-E & (1) KTLD-2LT8-UV-10C-VDIM	FCIS-010; P12-3BRL-XXX-L01/PICO-WBX-ADAPT/CW-2-WH; LRF2-OCR2B-P-WH/LRF2-DCRB-WH
7680	Strandwood Elementary	- Classroom A6	6	Direct/Indirect-1X8-Louvre-Pendant	(2) KT-LED10T8-48G-840-E & (1) KTLD-2LT8-UV-10C-VDIM	FCIS-010; P12-3BRL-XXX-L01/PICO-WBX-ADAPT/CW-2-WH; LRF2-OCR2B-P-WH/LRF2-DCRB-WH
7681	Strandwood Elementary	- Classroom A5	6	Direct/Indirect-1X8-Louvre-Pendant	(2) KT-LED10T8-48G-840-E & (1) KTLD-2LT8-UV-10C-VDIM	FCIS-010; P12-3BRL-XXX-L01/PICO-WBX-ADAPT/CW-2-WH; LRF2-OCR2B-P-WH/LRF2-DCRB-WH
7682	Strandwood Elementary	- Library	6	Direct/Indirect-1X8-Louvre-Pendant	(2) KT-LED10T8-48G-840-E & (1) KTLD-2LT8-UV-10C-VDIM	FCIS-010; P12-3BRL-XXX-L01/PICO-WBX-ADAPT/CW-2-WH; LRF2-OCR2B-P-WH/LRF2-DCRB-WH
7683	Strandwood Elementary	- Library	5	Wrap-1X8-Prismatic-Surface	KT-CWLED44PS-4-8CSA-VDIM / KT-CWLED-SLB-1-KIT (CR)	KTSL-FC2-12V-SM-PIR; KTSL-WS1-B-SG/ G2
7684	Strandwood Elementary	- Library	2	Wrap-1X4-Prismatic-Surface	KT-CWLED44PS-4-8CSA-VDIM / KT-CWLED-SLB-1-KIT	KTSL-FC2-12V-SM-PIR; KTSL-WS1-B-SG/ G2
7685	Strandwood Elementary	- Library	1	Wrap-1X4-Prismatic-Surface	KT-CWLED44PS-4-8CSA-VDIM / KT-CWLED-SLB-1-KIT	KTSL-FC2-12V-SM-PIR; KTSL-WS1-B-SG/ G2
7686	Strandwood Elementary	- Classroom P4	6	Direct/Indirect-1X8-Louvre-Aircraft Cable IO	(2) KT-LED10T8-48G-840-E & (1) KTLD-2LT8-UV-10C-VDIM	FCIS-010; P12-3BRL-XXX-L01/PICO-WBX-ADAPT/CW-2-WH; LRF2-OCR2B-P-WH/LRF2-DCRB-WH
7687	Strandwood Elementary	- Classroom P3	6	Direct/Indirect-1X8-Louvre-Aircraft Cable IO	(2) KT-LED10T8-48G-840-E & (1) KTLD-2LT8-UV-10C-VDIM	FCIS-010; P12-3BRL-XXX-L01/PICO-WBX-ADAPT/CW-2-WH; LRF2-OCR2B-P-WH/LRF2-DCRB-WH
7688	Strandwood Elementary	- Classroom P2	6	Direct/Indirect-1X8-Louvre-Aircraft Cable IO	(2) KT-LED10T8-48G-840-E & (1) KTLD-2LT8-UV-10C-VDIM	FCIS-010; P12-3BRL-XXX-L01/PICO-WBX-ADAPT/CW-2-WH; LRF2-OCR2B-P-WH/LRF2-DCRB-WH
7689	Strandwood Elementary	- Classroom P1	6	Direct/Indirect-1X8-Louvre-Aircraft Cable IO	(2) KT-LED10T8-48G-840-E & (1) KTLD-2LT8-UV-10C-VDIM	FCIS-010; P12-3BRL-XXX-L01/PICO-WBX-ADAPT/CW-2-WH; LRF2-OCR2B-P-WH/LRF2-DCRB-WH
7690	Strandwood Elementary	- Boys	2	10-in Can-Plug-in 4 Pin-Prismatic-Pendant	KT-LED82P-V-8CSE-D	NA
7691	Strandwood Elementary	- Boys	1	10-in Can-Plug-in 4 Pin-Prismatic-Pendant	KT-LED82P-V-8CSE-D	NA
7692	Strandwood Elementary	- Girls	2	10-in Can-Plug-in 4 Pin-Prismatic-Pendant	KT-LED82P-V-8CSE-D	NA
7693	Strandwood Elementary	- Girls	1	10-in Can-Plug-in 4 Pin-Prismatic-Pendant	KT-LED82P-V-8CSE-D	NA
7694	Strandwood Elementary	- Custodial	1	Keyless -Medium-Open - no lens-Surface	LEDFLUSHDRM020D95C315INWHM	MS-OPS6M2-DV-WH
7695	Strandwood Elementary	- Library supplies	6	Hat-Medium-Open - no lens-Pendant	KT-LED9A19-O-940	NA
7696	Strandwood Elementary	- Library office	2	Wrap-1X8-Prismatic-Surface	KT-CWLED44PS-4-8CSA-VDIM / KT-CWLED-SLB-1-KIT (CR)	KTSL-FC2-12V-SM-PIR; KTSL-WS1-B-SG/ G2
7697	Strandwood Elementary	- Mechanical	2	Hat-Medium-Open - no lens-Pendant	KT-LED9A19-O-940	MS-OPS6M2-DV-WH
7698	Strandwood Elementary	- Multipurpose room	12	Wrap-1X4-Prismatic-Surface	KT-CWLED44PS-4-8CSA-VDIM / KT-CWLED-SLB-1-KIT	KTSL-FC2-12V-SM-PIR; KTSL-WS1-B-SG/ G2
7699	Strandwood Elementary	- Multipurpose room stage	4	Wrap-1X4-Prismatic-Surface	KT-CWLED44PS-4-8CSA-VDIM / KT-CWLED-SLB-1-KIT	KTSL-FC2-12V-SM-PIR
7700	Strandwood Elementary	- Kitchen Lounge	2	Wrap-1X4-Prismatic-Surface	KT-CWLED44PS-4-8CSA-VDIM / KT-CWLED-SLB-1-KIT	KTSL-FC2-12V-SM-PIR
7701	Strandwood Elementary	- Kitchen	5	Wrap-1X4-Prismatic-Surface	KT-CWLED44PS-4-8CSA-VDIM / KT-CWLED-SLB-1-KIT	KTSL-FC2-12V-SM-PIR
7702	Strandwood Elementary	- Kitchen	3	Wrap-1X8-Prismatic-Surface	KT-CWLED44PS-4-8CSA-VDIM / KT-CWLED-SLB-1-KIT (CR)	KTSL-FC2-12V-SM-PIR
7703	Strandwood Elementary	- Kitchen dishes	2	Wrap-1X8-Prismatic-Surface	KT-CWLED44PS-4-8CSA-VDIM / KT-CWLED-SLB-1-KIT (CR)	KTSL-FC2-12V-SM-PIR
7704	Strandwood Elementary	- Kitchen pantry	2	Wrap-1X8-Prismatic-Surface	KT-CWLED44PS-4-8CSA-VDIM / KT-CWLED-SLB-1-KIT (CR)	KTSL-FC2-12V-SM-PIR
7705	Strandwood Elementary	- Kitchen mechanical	1	Globe-Medium-Open - no lens-Surface	KT-LED35A25-O-E26-850	MS-OPS6M2-DV-WH
7706	Strandwood Elementary	- Kitchen restroom	1	Globe-Medium-Open - no lens-Pendant	KT-LED9A19-O-940	MS-OPS6M2-DV-WH
7707	Strandwood Elementary	- MPR walkway toward parking	1	Flood-Mogul-Clear-Pole top slip fit trunion	KT-ALED140PS-M1-5-TM-8CSB-VDIM-P	KTS-MW3-12V-PKO
7708	Strandwood Elementary	- Parking lot	2	Round-Mogul-Prismatic-Pole top mast	KT-ALED140PS-M1-5-SF-8CSB-VDIM-P	KTS-MW3-12V-PKO
7709	Strandwood Elementary	- Parking lot	2	Round-Mogul-Prismatic-Pole top mast	KT-ALED140PS-M1-5-SF-8CSB-VDIM-P	KTS-MW3-12V-PKO
7710	Strandwood Elementary	- MPR side bike racks	1	Wallpack-Mogul-Prismatic-Wall	KT-WPLED55-M1-8CSB-VDIM/ MW	NA
7711	Strandwood Elementary	- Classroom side bike racks	1	Wallpack-Plug-in 4 Pin-Prismatic-Wall	KT-WPLED20-S1-8CSB-VDIM	NA
7712	Strandwood Elementary	- Classroom rear driveway	2	Wallpack-Plug-in 4 Pin-Prismatic-Wall	KT-WPLED20-S1-8CSB-VDIM	NA
7713	Strandwood Elementary	- Classroom side mechanical yard	1	Wallpack-Plug-in 4 Pin-Prismatic-Wall	KT-WPLED20-S1-8CSB-VDIM	NA
7714	Strandwood Elementary	- Classroom doors walkway	4	Wallpack-Plug-in 4 Pin-Prismatic-Wall	KT-WPLED20-S1-8CSB-VDIM	NA
7715	Strandwood Elementary	- Classroom doors walkway	3	Jelly Jar-Medium-Wire guard -Wall	KT-LED9A19-O-940	NA
7716	Strandwood Elementary	- Classroom doors walkway	1	Box-Medium-Prismatic-Surface	CANOPY54A/020UNVD8SC2/C5/BZ	NA
7717	Strandwood Elementary	- Classroom Rear grass	2	Wallpack-Mogul-Prismatic-Wall	KT-WPLED55-M1-8CSB-VDIM/ MW	NA
7718	Strandwood Elementary	- Classroom doors walkway	3	Box-Medium-Prismatic-Wall	KT-WPLED20-S1-8CSB-VDIM	NA
7719	Strandwood Elementary	- Classroom side driveway	1	Wallpack-Medium-Prismatic-Wall	KT-WPLED55-M1-8CSB-VDIM/ MW	NA
7720	Strandwood Elementary	- Classroom doors playground	2	Box-Medium-Prismatic-Wall	KT-WPLED20-S1-8CSB-VDIM	NA
7721	Strandwood Elementary	- Classroom patio doors	2	Jelly Jar-Medium-Wire guard -Wall	KT-LED9A19-O-940	NA
7722	Sun Terrace Elementary	Area - Multipurpose room	12	10-in Can-Mogul-Frosted-Surface	KT-LED36HID-EX39-840-D/G3	NA
7723	Sun Terrace Elementary	- C9 storage	1	Drum-Medium-Frosted-Surface	NOT IN SCOPE	NA
7724	Sun Terrace Elementary	- Boys restroom	1	Canopy square -Medium-Prismatic-Surface	NOT IN SCOPE	NA

Line	Site	Area	Fixture/Lamp Qty	Existing Fixture/Lamp	Proposed Fixture/lamp	Controls
7725	Sun Terrace Elementary	- Boys restroom	1	Square-Medium-Clear-Recessed	NOT IN SCOPE	NA
7726	Sun Terrace Elementary	- Girls restroom	1	Canopy square -Medium-Prismatic-Surface	NOT IN SCOPE	NA
7727	Sun Terrace Elementary	- Girls restroom	1	Square-Medium-Clear-Recessed	NOT IN SCOPE	NA
7728	Sun Terrace Elementary	- Storage	1	Porcelain-Medium-Open - no lens-Surface	NOT IN SCOPE	NA
7729	Sun Terrace Elementary	- Boys restroom	1	Square-Medium-Clear-Recessed	NOT IN SCOPE	NA
7730	Sun Terrace Elementary	- Girls restroom	1	Square-Medium-Clear-Recessed	NOT IN SCOPE	NA
7731	Sun Terrace Elementary	- Workroom	3	Drum-Medium-Frosted-Surface	NOT IN SCOPE	NA
7732	Sun Terrace Elementary	- Server / office	1	Drum-Medium-Frosted-Surface	NOT IN SCOPE	NA
7733	Sun Terrace Elementary	- Storage	1	Porcelain-Medium-Open - no lens-Surface	NOT IN SCOPE	NA
7734	Sun Terrace Elementary	- Storage	1	Porcelain-Medium-Open - no lens-Wall	NOT IN SCOPE	NA
7735	Sun Terrace Elementary	- Nurse restroom	1	Square-Medium-Clear-Recessed	NOT IN SCOPE	NA
7736	Sun Terrace Elementary	- Supply	3	Jar-Medium-Clear-Surface	NOT IN SCOPE	NA
7737	Sun Terrace Elementary	- Supply	1	Jar-Medium-Clear-Surface	NOT IN SCOPE	NA
7738	Sun Terrace Elementary	- restroom	2	Jar-Medium-Clear-Surface	NOT IN SCOPE	NA
7739	Sun Terrace Elementary	- restroom	2	Square-Medium-Frosted-Recessed	NOT IN SCOPE	NA
7740	Sun Terrace Elementary	- Boys restroom	1	Square-Medium-Clear-Recessed	NOT IN SCOPE	NA
7741	Sun Terrace Elementary	- Girls restroom	1	Square-Medium-Clear-Recessed	NOT IN SCOPE	NA
7742	Sun Terrace Elementary	- E5	15	Troffer-2X4-Parabolic-I/O Recessed	KT-RKIT30PS-24DB-8CSA-VDIM	KTSL-FC2-12V-SM-PIR; KTSL-WS1-B-SG/ G2
7743	Sun Terrace Elementary	- E4	15	Troffer-2X4-Parabolic-I/O Recessed	KT-RKIT30PS-24DB-8CSA-VDIM	KTSL-FC2-12V-SM-PIR; KTSL-WS1-B-SG/ G2
7744	Sun Terrace Elementary	- E3	15	Troffer-2X4-Prismatic-I/O Recessed	KT-RKIT30PS-24DB-8CSA-VDIM	KTSL-FC2-12V-SM-PIR; KTSL-WS1-B-SG/ G2
7745	Sun Terrace Elementary	- E2	15	Troffer-2X4-Prismatic-I/O Recessed	KT-RKIT30PS-24DB-8CSA-VDIM	KTSL-FC2-12V-SM-PIR; KTSL-WS1-B-SG/ G2
7746	Sun Terrace Elementary	- E1	4	Direct/Indirect-12 foot-Louvre-I/O Suspended	(2) KT-LED10T8-48G-840-E & (1) KTLD-2LT8-UV-10C-VDIM	FCIS-010; PJ2-3BRL-XXX-L01/PICO-WBX-ADAPT/CW-2-WH; LRF2-OCR2B-P-WH/LRF2-DCRB-WH
7747	Sun Terrace Elementary	- E0	4	Direct/Indirect-12 foot-Louvre-I/O Suspended	(2) KT-LED10T8-48G-840-E & (1) KTLD-2LT8-UV-10C-VDIM	FCIS-010; PJ2-3BRL-XXX-L01/PICO-WBX-ADAPT/CW-2-WH; LRF2-OCR2B-P-WH/LRF2-DCRB-WH
7748	Sun Terrace Elementary	- C9 storage	1	Wide wrap-1X4-Prismatic-Pendant	(4) KT-LED10T8-48G-840-E & (1) KTLD-4LT8-UV-10C-VDIM	MS-OP56M2-DV-WH
7749	Sun Terrace Elementary	- C9 storage	1	Wide wrap Id-1X8-Prismatic-Pendant	(4) KT-LED10T8-48G-840-E & (1) KTLD-4LT8-UV-10C-VDIM	MS-OP56M2-DV-WH
7750	Sun Terrace Elementary	- Storage	1	Porcelain-Medium-Open - no lens-Surface	KT-LED9A19-O-940	MS-OP56M2-DV-WH
7751	Sun Terrace Elementary	- C4	18	Troffer-2X4-2 piece prismatic-Recessed	KT-RKIT30PS-24DB-8CSA-VDIM	KTSL-FC2-12V-SM-PIR; KTSL-WS1-B-SG/ G2
7752	Sun Terrace Elementary	- C5	18	Troffer-2X4-2 piece prismatic-Recessed	KT-RKIT30PS-24DB-8CSA-VDIM	KTSL-FC2-12V-SM-PIR; KTSL-WS1-B-SG/ G2
7753	Sun Terrace Elementary	- C6	18	Troffer-2X4-2 piece prismatic-Recessed	KT-RKIT30PS-24DB-8CSA-VDIM	KTSL-FC2-12V-SM-PIR; KTSL-WS1-B-SG/ G2
7754	Sun Terrace Elementary	- C7	18	Troffer-2X4-2 piece prismatic-Recessed	KT-RKIT30PS-24DB-8CSA-VDIM	KTSL-FC2-12V-SM-PIR; KTSL-WS1-B-SG/ G2
7755	Sun Terrace Elementary	- C1	18	Troffer-2X4-2 piece prismatic-Recessed	KT-RKIT30PS-24DB-8CSA-VDIM	KTSL-FC2-12V-SM-PIR; KTSL-WS1-B-SG/ G2
7756	Sun Terrace Elementary	- C2	18	Troffer-2X4-2 piece prismatic-Recessed	KT-RKIT30PS-24DB-8CSA-VDIM	KTSL-FC2-12V-SM-PIR; KTSL-WS1-B-SG/ G2
7757	Sun Terrace Elementary	- C3	18	Troffer-2X4-2 piece prismatic-Recessed	KT-RKIT30PS-24DB-8CSA-VDIM	KTSL-FC2-12V-SM-PIR; KTSL-WS1-B-SG/ G2
7758	Sun Terrace Elementary	- Boys restroom	2	Decorative-Round-Frosted-Surface	LEDFLUSHDRM020D95C315INWHM	NA
7759	Sun Terrace Elementary	- Girls restroom	2	Decorative-Round-Frosted-Surface	LEDFLUSHDRM020D95C315INWHM	NA
7760	Sun Terrace Elementary	- Storage	1	Porcelain-Medium-Open - no lens-Surface	KT-LED9A19-O-940	MS-OP56M2-DV-WH
7761	Sun Terrace Elementary	- A4	18	Troffer-2X4-2 piece prismatic-Recessed	KT-RKIT30PS-24DB-8CSA-VDIM	KTSL-FC2-12V-SM-PIR; KTSL-WS1-B-SG/ G2
7762	Sun Terrace Elementary	- A5	18	Troffer-2X4-2 piece prismatic-Recessed	KT-RKIT30PS-24DB-8CSA-VDIM	KTSL-FC2-12V-SM-PIR; KTSL-WS1-B-SG/ G2
7763	Sun Terrace Elementary	- A6	18	Troffer-2X4-2 piece prismatic-Recessed	KT-RKIT30PS-24DB-8CSA-VDIM	KTSL-FC2-12V-SM-PIR; KTSL-WS1-B-SG/ G2
7764	Sun Terrace Elementary	- A6	18	Troffer-2X4-2 piece prismatic-Recessed	KT-RKIT30PS-24DB-8CSA-VDIM	KTSL-FC2-12V-SM-PIR; KTSL-WS1-B-SG/ G2
7765	Sun Terrace Elementary	- A3	18	Troffer-2X4-2 piece prismatic-Recessed	KT-RKIT30PS-24DB-8CSA-VDIM	KTSL-FC2-12V-SM-PIR; KTSL-WS1-B-SG/ G2
7766	Sun Terrace Elementary	- A2	18	Troffer-2X4-2 piece prismatic-Recessed	KT-RKIT30PS-24DB-8CSA-VDIM	KTSL-FC2-12V-SM-PIR; KTSL-WS1-B-SG/ G2
7767	Sun Terrace Elementary	- A1	18	Troffer-2X4-2 piece prismatic-Recessed	KT-RKIT30PS-24DB-8CSA-VDIM	KTSL-FC2-12V-SM-PIR; KTSL-WS1-B-SG/ G2
7768	Sun Terrace Elementary	- Main office	6	Troffer-2X4-Prismatic-Recessed	KT-RKIT30PS-24DB-8CSA-VDIM	KTSL-FC2-12V-SM-PIR; KTSL-WS1-B-SG/ G2
7769	Sun Terrace Elementary	- Nurse	2	Troffer-2X4-Prismatic-Recessed	KT-RKIT30PS-24DB-8CSA-VDIM	KTSL-FC2-12V-SM-PIR
7770	Sun Terrace Elementary	Area - ClassroomK2 restroom	2	Jar-Medium-Frosted-Wall	NOT IN SCOPE	NA
7771	Sun Terrace Elementary	- restroom	1	Vanity-Medium-Open - no lens-Wall	KT-LED9A19-O-940	MS-OP56M2-DV-WH
7772	Sun Terrace Elementary	- Main office hall	3	Box-1X4-Prismatic-Surface	KT-CWLED44PS-4-8CSA-VDIM / KT-CWLED-SLB-1-KIT	KTSL-FC2-12V-SM-PIR; KTSL-WS1-B-SG/ G2
7773	Sun Terrace Elementary	Area - ClassroomK1 restroom	2	Jar-Medium-Frosted-Wall	NOT IN SCOPE	NA
7774	Sun Terrace Elementary	- Principal	4	2X2-Troffer-Prismatic-Recessed	KT-RKIT24PS-22DB-8CSA-VDIM	KTSL-FC2-12V-SM-PIR

Line	Site	Area	Fixture/Lamp Qty	Existing Fixture/Lamp	Proposed Fixture/lamp	Controls
7775	Sun Terrace Elementary	- Vice Principal		2 Box-2X4-Prismatic-Surface	KT-CBLED30PS-24B-8CSA-VDIM / KT-CBLED-SM-24-KIT	KTSL-FC2-12V-SM-PIR
7776	Sun Terrace Elementary	- Workroom	6	Box-2X4-Prismatic-Surface	KT-CBLED30PS-24B-8CSA-VDIM / KT-CBLED-SM-24-KIT	KTSL-FC2-12V-SM-PIR
7777	Sun Terrace Elementary	- Boys restroom	1	Wrap-1X4-Prismatic-Surface	(4) KT-LED10T8-48G-840-E & (1) KTLD-4LT8-UV-10C-VDIM	LRF2-OCR2B-P-WH/MRF2-8S-DV-WH/MA-AS-WH
7778	Sun Terrace Elementary	- Girls restroom	1	Wrap-1X4-Prismatic-Surface	(4) KT-LED10T8-48G-840-E & (1) KTLD-4LT8-UV-10C-VDIM	LRF2-OCR2B-P-WH/MRF2-8S-DV-WH/MA-AS-WH
7779	Sun Terrace Elementary	- Storage	2	Porcelain-Medium-Open - no lens-Surface	KT-LED9A19-O-940	MS-OPS6M2-DV-WH
7780	Sun Terrace Elementary	Area - Above door	1	Wallpack-Medium-Prismatic-Wall	NOT IN SCOPE	NA
7781	Sun Terrace Elementary	Area - Above door	1	Wallpack-Medium-Prismatic-Wall	NOT IN SCOPE	NA
7782	Sun Terrace Elementary	Area - Toward walkway and playground	1	Wallpack-Mogul-Prismatic-Wall	NOT IN SCOPE	NA
7783	Sun Terrace Elementary	Area - Toward walkway and playground	1	Wallpack-Medium-Prismatic-Wall	NOT IN SCOPE	NA
7784	Sun Terrace Elementary	Area - Toward walkway	1	Wallpack-Medium-Prismatic-Wall	NOT IN SCOPE	NA
7785	Sun Terrace Elementary	Area - Above door toward walkway	1	Wallpack-LED-Clear-Wall	NOT IN SCOPE	NA
7786	Sun Terrace Elementary	Area - Above door toward walkway	1	Wallpack-Medium-Prismatic-Wall	NOT IN SCOPE	NA
7787	Sun Terrace Elementary	Area - Above door toward walkway	1	Wallpack-LED-Clear-Wall	NOT IN SCOPE	NA
7788	Sun Terrace Elementary	Area - Above door toward walkway	1	Wallpack-LED-Clear-Wall	NOT IN SCOPE	NA
7789	Sun Terrace Elementary	Area - Above door toward walkway	1	Wallpack-Medium-Prismatic-Wall	NOT IN SCOPE	NA
7790	Sun Terrace Elementary	Area - Toward equipment	1	Wallpack-Medium-Prismatic-Wall	NOT IN SCOPE	NA
7791	Sun Terrace Elementary	Area - Above door	1	Square-Medium-Frosted-Recessed	NOT IN SCOPE	NA
7792	Sun Terrace Elementary	Area - Above door	1	Square-Medium-Frosted-Recessed	NOT IN SCOPE	NA
7793	Sun Terrace Elementary	Area - Above door	1	Square-Medium-Frosted-Recessed	NOT IN SCOPE	NA
7794	Sun Terrace Elementary	Area - Above door	1	Square-Medium-Frosted-Recessed	NOT IN SCOPE	NA
7795	Sun Terrace Elementary	Area - Above door	1	Square-Medium-Frosted-Recessed	NOT IN SCOPE	NA
7796	Sun Terrace Elementary	Area - Above door	1	Square-Medium-Frosted-Recessed	NOT IN SCOPE	NA
7797	Sun Terrace Elementary	Area - Above door	1	Square-Medium-Frosted-Recessed	NOT IN SCOPE	NA
7798	Sun Terrace Elementary	Area - Above door	1	Square-Medium-Frosted-Recessed	NOT IN SCOPE	NA
7799	Sun Terrace Elementary	Area - Toward walkway	1	Wallpack-Mogul-Prismatic-Wall	NOT IN SCOPE	NA
7800	Sun Terrace Elementary	Area - Toward walkway	2	Wallpack-Mogul-Prismatic-Wall	NOT IN SCOPE	NA
7801	Sun Terrace Elementary	Area - Canopy walkway	7	Square-Medium-Clear-Recessed	NOT IN SCOPE	NA
7802	Sun Terrace Elementary	Area - Canopy walkway	4	Square-Medium-Clear-Recessed	NOT IN SCOPE	NA
7803	Sun Terrace Elementary	Area - Toward walkway and playground	1	Wallpack-Mogul-Prismatic-Wall	NOT IN SCOPE	NA
7804	Sun Terrace Elementary	- B6	18	Troffer-2X4-2 piece prismatic-Recessed	KT-RKIT30PS-24DB-8CSA-VDIM	KTSL-FC2-12V-SM-PIR; KTSL-WS1-B-SG/ G2
7805	Sun Terrace Elementary	Area - Canopy walkway	7	Square-Medium-Clear-Recessed	NOT IN SCOPE	NA
7806	Sun Terrace Elementary	- B5	18	Troffer-2X4-2 piece prismatic-Recessed	KT-RKIT30PS-24DB-8CSA-VDIM	KTSL-FC2-12V-SM-PIR; KTSL-WS1-B-SG/ G2
7807	Sun Terrace Elementary	Area - Canopy walkway	5	Square-Medium-Clear-Recessed	NOT IN SCOPE	NA
7808	Sun Terrace Elementary	Area - Canopy walkway	6	Square-Medium-Clear-Recessed	NOT IN SCOPE	NA
7809	Sun Terrace Elementary	Area - Canopy walkway	7	Square-Medium-Clear-Recessed	NOT IN SCOPE	NA
7810	Sun Terrace Elementary	- B4	18	Troffer-2X4-2 piece prismatic-Recessed	KT-RKIT30PS-24DB-8CSA-VDIM	KTSL-FC2-12V-SM-PIR; KTSL-WS1-B-SG/ G2
7811	Sun Terrace Elementary	- B3	18	Troffer-2X4-2 piece prismatic-Recessed	KT-RKIT30PS-24DB-8CSA-VDIM	KTSL-FC2-12V-SM-PIR; KTSL-WS1-B-SG/ G2
7812	Sun Terrace Elementary	Area - Canopy walkway	4	Square-Medium-Clear-Recessed	NOT IN SCOPE	NA
7813	Sun Terrace Elementary	Area - Canopy walkway	6	Square-Medium-Clear-Recessed	NOT IN SCOPE	NA
7814	Sun Terrace Elementary	Area - Canopy walkway	8	Square-Medium-Clear-Recessed	NOT IN SCOPE	NA
7815	Sun Terrace Elementary	Area - Toward walkway	1	Wallpack-LED-Clear-Wall	NOT IN SCOPE	NA
7816	Sun Terrace Elementary	Area - Toward walkway	1	Wallpack-LED-Clear-Wall	NOT IN SCOPE	NA
7817	Sun Terrace Elementary	Area - Canopy walkway	8	Square-Medium-Clear-Recessed	NOT IN SCOPE	NA
7818	Sun Terrace Elementary	- B2	18	Troffer-2X4-2 piece prismatic-Recessed	KT-RKIT30PS-24DB-8CSA-VDIM	KTSL-FC2-12V-SM-PIR; KTSL-WS1-B-SG/ G2
7819	Sun Terrace Elementary	Area - Canopy walkway	3	Square-Medium-Clear-Recessed	NOT IN SCOPE	NA
7820	Sun Terrace Elementary	Area - Canopy walkway	4	Square-Medium-Clear-Recessed	NOT IN SCOPE	NA
7821	Sun Terrace Elementary	- Library 11	18	Troffer-2X4-2 piece prismatic-Recessed	KT-RKIT30PS-24DB-8CSA-VDIM	KTSL-FC2-12V-SM-PIR; KTSL-WS1-B-SG/ G2
7822	Sun Terrace Elementary	Area - Toward playground	1	Wallpack-Mogul-Prismatic-Wall	NOT IN SCOPE	NA
7823	Sun Terrace Elementary	- Library 2	29	Troffer-2X4-2 piece prismatic-Recessed	KT-RKIT30PS-24DB-8CSA-VDIM	KTSL-FC2-12V-SM-PIR; KTSL-WS1-B-SG/ G2
7824	Sun Terrace Elementary	- Library 2	1	Box-2X4-Prismatic-Surface	KT-CBLED30PS-24B-8CSA-VDIM / KT-CBLED-SM-24-KIT	KTSL-FC2-12V-SM-PIR; KTSL-WS1-B-SG/ G2
7825	Sun Terrace Elementary	Area - Toward playground	1	Wallpack-Mogul-Prismatic-Wall	NOT IN SCOPE	NA

Line	Site	Area	Fixture/Lamp Qty	Existing Fixture/Lamp	Proposed Fixture/lamp	Controls
7826	Sun Terrace Elementary	Area - Canopy walkway	3	Square-Medium-Clear-Recessed	NOT IN SCOPE	NA
7827	Sun Terrace Elementary	- D1	19	Troffer-2X4-Prismatic-Recessed	KT-RKIT30PS-24DB-8CSA-VDIM	KTSL-FC2-12V-SM-PIR; KTSL-WS1-B-SG/ G2
7828	Sun Terrace Elementary	- D2	19	Troffer-2X4-Prismatic-Recessed	KT-RKIT30PS-24DB-8CSA-VDIM	KTSL-FC2-12V-SM-PIR; KTSL-WS1-B-SG/ G2
7829	Sun Terrace Elementary	- D3	19	Troffer-2X4-Prismatic-Recessed	KT-RKIT30PS-24DB-8CSA-VDIM	KTSL-FC2-12V-SM-PIR; KTSL-WS1-B-SG/ G2
7830	Sun Terrace Elementary	- D4	19	Troffer-2X4-Prismatic-Recessed	KT-RKIT30PS-24DB-8CSA-VDIM	KTSL-FC2-12V-SM-PIR; KTSL-WS1-B-SG/ G2
7831	Sun Terrace Elementary	Area - Toward walkway	1	Wallpack-Mogul-Prismatic-Wall	NOT IN SCOPE	NA
7832	Sun Terrace Elementary	Area - Above door	1	Square-Medium-Clear-Recessed	NOT IN SCOPE	NA
7833	Sun Terrace Elementary	Area - Above door	1	Square-Medium-Clear-Recessed	NOT IN SCOPE	NA
7834	Sun Terrace Elementary	Area - Toward walkway	2	Wallpack-Mogul-Prismatic-Wall	NOT IN SCOPE	NA
7835	Sun Terrace Elementary	Area - Toward walkway	1	Wallpack-Mogul-Prismatic-Wall	NOT IN SCOPE	NA
7836	Sun Terrace Elementary	Area - Above door	2	Square-Medium-Clear-Recessed	NOT IN SCOPE	NA
7837	Sun Terrace Elementary	Area - Above door	2	Square-Medium-Clear-Recessed	NOT IN SCOPE	NA
7838	Sun Terrace Elementary	Area - Above door	2	Square-Medium-Clear-Recessed	NOT IN SCOPE	NA
7839	Sun Terrace Elementary	- D5	19	Troffer-2X4-Prismatic-Recessed	KT-RKIT30PS-24DB-8CSA-VDIM	KTSL-FC2-12V-SM-PIR; KTSL-WS1-B-SG/ G2
7840	Sun Terrace Elementary	- D6	19	Troffer-2X4-Prismatic-Recessed	KT-RKIT30PS-24DB-8CSA-VDIM	KTSL-FC2-12V-SM-PIR; KTSL-WS1-B-SG/ G2
7841	Sun Terrace Elementary	- D1	19	Troffer-2X4-Prismatic-Recessed	KT-RKIT30PS-24DB-8CSA-VDIM	KTSL-FC2-12V-SM-PIR; KTSL-WS1-B-SG/ G2
7842	Sun Terrace Elementary	- D8	3	Troffer-2X4-Prismatic-Recessed	KT-RKIT30PS-24DB-8CSA-VDIM	KTSL-FC2-12V-SM-PIR; KTSL-WS1-B-SG/ G2
7843	Sun Terrace Elementary	- Restroom	1	Vanity-Medium-Missing-Wall	KT-LED9A19-O-940	MS-OPS6M2-DV-WH
7844	Sun Terrace Elementary	- D9	5	Troffer-2X4-Prismatic-Recessed	KT-RKIT30PS-24DB-8CSA-VDIM	KTSL-FC2-12V-SM-PIR; KTSL-WS1-B-SG/ G2
7845	Sun Terrace Elementary	- D9 storage	1	Box-1X4-Prismatic-Surface	KT-CWLED44PS-4-8CSA-VDIM / KT-CWLED-SLB-1-KIT	KTSL-FC2-12V-SM-PIR
7846	Sun Terrace Elementary	- Foyer	1	Box-1X8-Frosted-Surface	KT-MSLED90PS-8-8CSA-VDIM / KT-MSLED-SLB-1	KTSL-FC2-12V-SM-PIR
7847	Sun Terrace Elementary	- Foyer	1	Box-1X8-Frosted-Surface	KT-MSLED90PS-8-8CSA-VDIM / KT-MSLED-SLB-1	KTSL-FC2-12V-SM-PIR
7848	Sun Terrace Elementary	- D open center classroom	24	H frame above false ceiling-1X8-Paracube-Surface	(4) KT-LED10T8-48G-840-E & (1) KTLD-4LT8-UV-10C-VDIM	LRF2-OCR2B-P-WH/MRF2-8S-DV-WH/MA-AS-WH
7849	Sun Terrace Elementary	- D open center classroom	13	Soffit strip-1X8-Open - no lens-Surface	(2) KT-LED10T8-48G-840-E & (1) KTLD-2LT8-UV-10C-VDIM	NA
7850	Sun Terrace Elementary	Area - Kitchen	6	Troffer-2X4-Prismatic-Recessed IO	KT-RKIT30PS-24DB-8CSA-VDIM	KTSL-FC2-12V-SM-PIR
7851	Sun Terrace Elementary	Area - Kitchen	2	Troffer-2X4-Prismatic-Recessed IO	KT-RKIT30PS-24DB-8CSA-VDIM	KTSL-FC2-12V-SM-PIR
7852	Sun Terrace Elementary	Area - Office storage	4	Troffer-2X4-Prismatic-Recessed IO	KT-RKIT30PS-24DB-8CSA-VDIM	KTSL-FC2-12V-SM-PIR; KTSL-WS1-B-SG/ G2
7853	Sun Terrace Elementary	Area - Kitchen restroom	1	Troffer-2X4-Prismatic-Recessed	KT-RKIT30PS-24DB-8CSA-VDIM	KTSL-FC2-12V-SM-PIR
7854	Sun Terrace Elementary	Area - Kitchen custodial	1	Troffer-2X4-Prismatic-Recessed	KT-RKIT30PS-24DB-8CSA-VDIM	KTSL-FC2-12V-SM-PIR
7855	Sun Terrace Elementary	Area - Office	5	Troffer-2X4-Prismatic-Recessed IO	KT-RKIT30PS-24DB-8CSA-VDIM	KTSL-FC2-12V-SM-PIR; KTSL-WS1-B-SG/ G2
7856	Sun Terrace Elementary	Area - MPR closet	1	Troffer-2X4-Prismatic-Recessed	KT-RKIT30PS-24DB-8CSA-VDIM	KTSL-FC2-12V-SM-PIR
7857	Sun Terrace Elementary	Area - MPR kitchen hall	1	Troffer-2X4-Prismatic-Recessed	KT-RKIT30PS-24DB-8CSA-VDIM	KTSL-FC2-12V-SM-PIR
7858	Sun Terrace Elementary	Area - MPR kitchen hall	2	Troffer-2X4-Prismatic-Recessed	KT-RKIT30PS-24DB-8CSA-VDIM	KTSL-FC2-12V-SM-PIR
7859	Sun Terrace Elementary	Area - Multipurpose room	4	10 in Can-Mogul-Frosted-Surface	KT-LED54HID-EX39-840-D/G3	NA
7860	Sun Terrace Elementary	Area - Multipurpose room stage	4	Troffer-2X4-Prismatic-Recessed	KT-RKIT30PS-24DB-8CSA-VDIM	KTSL-FC2-12V-SM-PIR
7861	Sun Terrace Elementary	Area - Multipurpose room stage	1	Troffer-2X4-Prismatic-Recessed	KT-RKIT30PS-24DB-8CSA-VDIM	KTSL-FC2-12V-SM-PIR
7862	Sun Terrace Elementary	Area - Multipurpose room stage lift	1	Box-1X4-Prismatic-Wall	KT-CWLED44PS-4-8CSA-VDIM / KT-CWLED-SLB-1-KIT	KTSL-FC2-12V-SM-PIR
7863	Sun Terrace Elementary	Area - Multipurpose room stage stair	1	Box-1X4-Prismatic-Wall	KT-CWLED44PS-4-8CSA-VDIM / KT-CWLED-SLB-1-KIT	KTSL-FC2-12V-SM-PIR
7864	Sun Terrace Elementary	Area - Multipurpose room stage storage	1	Troffer-2X4-Prismatic-Recessed	KT-RKIT30PS-24DB-8CSA-VDIM	KTSL-FC2-12V-SM-PIR
7865	Sun Terrace Elementary	Area - Multipurpose room stage storage	1	Troffer-2X4-Prismatic-Recessed	KT-RKIT30PS-24DB-8CSA-VDIM	KTSL-FC2-12V-SM-PIR
7866	Sun Terrace Elementary	Area - ClassroomK2	25	Troffer-2X4-Prismatic-Recessed	KT-RKIT30PS-24DB-8CSA-VDIM	KTSL-FC2-12V-SM-PIR; KTSL-WS1-B-SG/ G2
7867	Sun Terrace Elementary	Area - ClassroomK2 closet	1	Drum-Medium-Open - no lens-Surface	KT-LED9A19-O-940	MS-OPS6M2-DV-WH
7868	Sun Terrace Elementary	Area - ClassroomK1	25	Troffer-2X4-Prismatic-Recessed	KT-RKIT30PS-24DB-8CSA-VDIM	KTSL-FC2-12V-SM-PIR; KTSL-WS1-B-SG/ G2
7869	Sun Terrace Elementary	Area - ClassroomK1 closet	1	Drum-Medium-Open - no lens-Surface	KT-LED9A19-O-940	MS-OPS6M2-DV-WH
7870	Sun Terrace Elementary	Area - ClassroomK3	2	Direct/Indirect-1X12-Louvre-Aircraft Cable IO	(2) KT-LED10T8-48G-840-E & (1) KTLD-2LT8-UV-10C-VDIM	FCIS-010; PJ2-3BRL-XXX-L01/PICO-WBX-ADAPT/CW-2-WH; LRF2-OCR2B-P-WH/LRF2-DCRB-WH
7871	Sun Terrace Elementary	Area - ClassroomK3	4	Direct/Indirect-1X8-Louvre-Aircraft Cable IO	(4) KT-LED10T8-48G-840-E & (1) KTLD-4LT8-UV-10C-VDIM	FCIS-010; PJ2-3BRL-XXX-L01/PICO-WBX-ADAPT/CW-2-WH; LRF2-OCR2B-P-WH/LRF2-DCRB-WH
7872	Sun Terrace Elementary	Area - ClassroomK3	1	Troffer-1X4-Prismatic-Recessed	KT-CBLED35PS-14B-8CSA-VDIM / KT-CBLED-RMF-14-KIT	KTSL-FC2-12V-SM-PIR; KTSL-WS1-B-SG/ G2
7873	Sun Terrace Elementary	Area - Classroom K3 restroom	1	Troffer-1X4-Prismatic-Recessed	KT-CBLED35PS-14B-8CSA-VDIM / KT-CBLED-RMF-14-KIT	KTSL-FC2-12V-SM-PIR
7874	Sun Terrace Elementary	Area - Classroom K3 restroom	1	Troffer-1X4-Prismatic-Recessed	KT-CBLED35PS-14B-8CSA-VDIM / KT-CBLED-RMF-14-KIT	KTSL-FC2-12V-SM-PIR
7875	Sun Terrace Elementary	Area - Classroom K3 workroom	3	Troffer-1X4-Prismatic-Recessed	KT-CBLED35PS-14B-8CSA-VDIM / KT-CBLED-RMF-14-KIT	KTSL-FC2-12V-SM-PIR

Line	Site	Area	Fixture/Lamp Qty	Existing Fixture/Lamp	Proposed Fixture/lamp	Controls
7876	Sun Terrace Elementary	Area - Canopy walkway	1	Square-Medium-Prismatic-Surface	CANOPY54A/020UNVD8SC2/C5/BZ	NA
7877	Sun Terrace Elementary	Area - Toward walkway and quad	2	Wallpack-Mogul-Prismatic-Wall	KT-WPLED55-M1-8CSB-VDIM/ MW	NA
7878	Sun Terrace Elementary	Area - Above door toward quad	1	Wallpack-Mogul-Prismatic-Wall	KT-WPLED55-M1-8CSB-VDIM/ MW	NA
7879	Sun Terrace Elementary	Area - Above door toward quad	1	Wallpack-Mogul-Prismatic-Wall	KT-WPLED55-M1-8CSB-VDIM/ MW	NA
7880	Sun Terrace Elementary	Area - Toward walkway and quad	3	Wallpack-Mogul-Prismatic-Wall	KT-WPLED55-M1-8CSB-VDIM/ MW	NA
7881	Sun Terrace Elementary	Area - Toward walkway and quad	1	Wallpack-Mogul-Prismatic-Wall	KT-WPLED55-M1-8CSB-VDIM/ MW	NA
7882	Sun Terrace Elementary	Area - Toward walkway and quad	2	Wallpack-Mogul-Prismatic-Wall	KT-WPLED55-M1-8CSB-VDIM/ MW	NA
7883	Sun Terrace Elementary	Area - Toward walkway and quad	2	Wallpack-Mogul-Prismatic-Wall	KT-WPLED55-M1-8CSB-VDIM/ MW	NA
7884	Sun Terrace Elementary	Area - Toward walkway and quad	2	Wallpack-Mogul-Prismatic-Wall	KT-WPLED55-M1-8CSB-VDIM/ MW	NA
7885	Sun Terrace Elementary	Area - Parking poles	2	Flood-Mogul-Frosted-Pole	KT-ALED140PS-M1-5-SF-8CSB-VDIM-P	KTS-MW3-12V-PKO
7886	Sun Terrace Elementary	Area - Parking poles	2	Flood-Mogul-Frosted-Pole	KT-ALED140PS-M1-5-SF-8CSB-VDIM-P	KTS-MW3-12V-PKO
7887	Sun Terrace Elementary	Area - Parking poles	2	Flood-Mogul-Frosted-Pole	KT-ALED140PS-M1-5-SF-8CSB-VDIM-P	KTS-MW3-12V-PKO
7888	Sunrise School	- Classroom 2 sinks	1	Wrap-LED-Prismatic-Surface	NOT IN SCOPE	NA
7889	Sunrise School	- Classroom 2 sinks	1	Drum-LED-Frosted-Wall	NOT IN SCOPE	NA
7890	Sunrise School	- Classroom 2 student toilet	1	Drum-LED-Frosted-Surface	NOT IN SCOPE	NA
7891	Sunrise School	- Classroom 2 staff toilet	1	Wrap-LED-Prismatic-Surface	NOT IN SCOPE	NA
7892	Sunrise School	- Classroom 1 sinks	1	Wrap-LED-Prismatic-Surface	NOT IN SCOPE	NA
7893	Sunrise School	- Classroom 1 student toilet	1	Drum-LED-Frosted-Surface	NOT IN SCOPE	NA
7894	Sunrise School	- Classroom 1 staff toilet	1	Drum-LED-Frosted-Surface	NOT IN SCOPE	NA
7895	Sunrise School	- Girls Restroom and hall	3	Wrap-LED-Prismatic-Surface	NOT IN SCOPE	NA
7896	Sunrise School	- Boys Restroom and hall	4	Wrap-LED-Prismatic-Surface	NOT IN SCOPE	NA
7897	Sunrise School	- Custodial	1	Square drum-Medium-Open - no lens-Surface	NOT IN SCOPE	NA
7898	Sunrise School	- Office Reception	5	Wrap-1X4-Prismatic-Surface	KT-CWLED44PS-4-8CSA-VDIM / KT-CWLED-SLB-1-KIT	KTSL-FC2-12V-SM-PIR; KTSL-WS1-B-SG/ G2
7899	Sunrise School	- Office Reception	3	Square-Medium-Prismatic-Recessed	CANOPY54A/020UNVD8SC2/C5/BZ	NA
7900	Sunrise School	- Office workroom	2	Wrap-1X8-Prismatic-Surface	KT-CWLED44PS-4-8CSA-VDIM / KT-CWLED-SLB-1-KIT (CR)	KTSL-FC2-12V-SM-PIR; KTSL-WS1-B-SG/ G2
7901	Sunrise School	- Office restroom	1	Drum-Plug-in 2 Pin-Frosted-Surface	LEDFLUSHDRM020D9SC315INWHM	MS-OP56M2-DV-WH
7902	Sunrise School	- Office restroom	1	Vanity-Medium-Frosted-Wall	KT-LED9A19-O-940	MS-OP56M2-DV-WH
7903	Sunrise School	- Office main entry	2	Wallpack-LED-Prismatic-Wall	NOT IN SCOPE	NA
7904	Sunrise School	- Office psychologist	2	Wrap-1X4-Prismatic-Surface	KT-CWLED44PS-4-8CSA-VDIM / KT-CWLED-SLB-1-KIT	KTSL-FC2-12V-SM-PIR; KTSL-WS1-B-SG/ G2
7905	Sunrise School	- Office principal	2	Wrap-1X4-Prismatic-Surface	KT-CWLED44PS-4-8CSA-VDIM / KT-CWLED-SLB-1-KIT	KTSL-FC2-12V-SM-PIR; KTSL-WS1-B-SG/ G2
7906	Sunrise School	- Office cot room	2	Wrap-1X4-Prismatic-Surface	KT-CWLED44PS-4-8CSA-VDIM / KT-CWLED-SLB-1-KIT	KTSL-FC2-12V-SM-PIR; KTSL-WS1-B-SG/ G2
7907	Sunrise School	- Office observation	2	Wrap-1X4-Prismatic-Surface	KT-CWLED44PS-4-8CSA-VDIM / KT-CWLED-SLB-1-KIT	KTSL-FC2-12V-SM-PIR; KTSL-WS1-B-SG/ G2
7908	Sunrise School	- Office men	1	Vanity-Medium-Frosted-Wall	KT-LED9A19-O-940	MS-OP56M2-DV-WH
7909	Sunrise School	- Classroom 2	9	Wrap-1X8-Prismatic-Surface	KT-CWLED44PS-4-8CSA-VDIM / KT-CWLED-SLB-1-KIT (CR)	KTSL-FC2-12V-SM-PIR; KTSL-WS1-B-SG/ G2
7910	Sunrise School	- Classroom 2	1	Wrap-1X4-Prismatic-Surface	KT-CWLED44PS-4-8CSA-VDIM / KT-CWLED-SLB-1-KIT	KTSL-FC2-12V-SM-PIR; KTSL-WS1-B-SG/ G2
7911	Sunrise School	- Classroom 2 exterior storage	1	Keyless -Medium-Open - no lens-Surface	LEDFLUSHDRM020D9SC315INWHM	MS-OP56M2-DV-WH
7912	Sunrise School	- Classroom 2 storage	1	Keyless -Medium-Open - no lens-Surface	LEDFLUSHDRM020D9SC315INWHM	MS-OP56M2-DV-WH
7913	Sunrise School	- Classroom 1 exterior custodial	1	Keyless -Medium-Open - no lens-Surface	LEDFLUSHDRM020D9SC315INWHM	MS-OP56M2-DV-WH
7914	Sunrise School	- Classroom 1	9	Wrap-1X8-Prismatic-Surface	KT-CWLED44PS-4-8CSA-VDIM / KT-CWLED-SLB-1-KIT (CR)	KTSL-FC2-12V-SM-PIR; KTSL-WS1-B-SG/ G2
7915	Sunrise School	- Classroom 1	1	Wrap-1X4-Prismatic-Surface	KT-CWLED44PS-4-8CSA-VDIM / KT-CWLED-SLB-1-KIT	KTSL-FC2-12V-SM-PIR; KTSL-WS1-B-SG/ G2
7916	Sunrise School	- Classroom 1 storage	1	Keyless -Medium-Open - no lens-Surface	LEDFLUSHDRM020D9SC315INWHM	MS-OP56M2-DV-WH
7917	Sunrise School	- Classroom 9	8	Troffer-2X4-Prismatic-Recessed IO	KT-RKIT30PS-24DB-8CSA-VDIM	KTSL-FC2-12V-SM-PIR; KTSL-WS1-B-SG/ G2
7918	Sunrise School	- Classroom 9	3	6-in Can-Medium-BR40-Recessed	KT-RDLED18PS-6A-8CSG-VDIM	KTSL-FC1-UV-KO; KTSL-FC1-UV-KO-PIR
7919	Sunrise School	- Classroom 9 playroom	2	Troffer-2X4-Prismatic-Recessed	KT-RKIT30PS-24DB-8CSA-VDIM	KTSL-FC2-12V-SM-PIR; KTSL-WS1-B-SG/ G2
7920	Sunrise School	- Classroom 9 playroom	2	Troffer-2X4-Prismatic-Recessed	KT-RKIT30PS-24DB-8CSA-VDIM	KTSL-FC2-12V-SM-PIR; KTSL-WS1-B-SG/ G2
7921	Sunrise School	- Classroom 10	3	Direct/Indirect-1X12-Louvre-Aircraft Cable IO	(2) KT-LED10T8-48G-840-E & (1) KTLD-2LT8-UV-10C-VDIM	FCIS-010; P12-3BRL-XXX-L01/PICO-WBX-ADAPT/CW-2-WH; LRF2-OCR2B-P-WH/LRF2-DCRB-WH
7922	Sunrise School	- Classroom 10	1	Direct/Indirect-1X12-Louvre-Aircraft Cable IO	(2) KT-LED10T8-48G-840-E & (1) KTLD-2LT8-UV-10C-VDIM	FCIS-010; P12-3BRL-XXX-L01/PICO-WBX-ADAPT/CW-2-WH; LRF2-OCR2B-P-WH/LRF2-DCRB-WH
7923	Sunrise School	- Classroom 4	6	Wrap-1X8-Prismatic-Surface	KT-CWLED44PS-4-8CSA-VDIM / KT-CWLED-SLB-1-KIT (CR)	KTSL-FC2-12V-SM-PIR; KTSL-WS1-B-SG/ G2
7924	Sunrise School	- Kitchen	6	Wrap-1X4-Prismatic-Surface	KT-CWLED44PS-4-8CSA-VDIM / KT-CWLED-SLB-1-KIT	KTSL-FC2-12V-SM-PIR
7925	Sunrise School	- Library	6	Wrap-1X4-Prismatic-Surface	KT-CWLED44PS-4-8CSA-VDIM / KT-CWLED-SLB-1-KIT	KTSL-FC2-12V-SM-PIR; KTSL-WS1-B-SG/ G2

Line	Site	Area	Fixture/Lamp Qty	Existing Fixture/Lamp	Proposed Fixture/lamp	Controls
7926	Sunrise School	- Library	3	Wrap-1X4-Prismatic-Surface	KT-CWLED44PS-4-8CSA-VDIM / KT-CWLED-SLB-1-KIT	KTSL-FC2-12V-SM-PIR; KTSL-WS1-B-SG/ G2
7927	Sunrise School	- Classroom 5	6	Wrap-1X8-Prismatic-Surface	KT-CWLED44PS-4-8CSA-VDIM / KT-CWLED-SLB-1-KIT (CR)	KTSL-FC2-12V-SM-PIR; KTSL-WS1-B-SG/ G2
7928	Sunrise School	- Girls Restroom and hall	1	Wrap-1X4-Prismatic-Surface	(2) KT-LED10T8-48G-840-E & (1) KTLD-2LT8-UV-10C-VDIM	LRF2-OCR2B-P-WH/MRF2-8S-DV-WH/MA-AS-WH
7929	Sunrise School	- Boys Restroom and hall	1	Wrap-1X4-Prismatic-Surface	(2) KT-LED10T8-48G-840-E & (1) KTLD-2LT8-UV-10C-VDIM	LRF2-OCR2B-P-WH/MRF2-8S-DV-WH/MA-AS-WH
7930	Sunrise School	- Classroom 6	6	Wrap-1X8-Prismatic-Surface	KT-CWLED44PS-4-8CSA-VDIM / KT-CWLED-SLB-1-KIT (CR)	KTSL-FC2-12V-SM-PIR; KTSL-WS1-B-SG/ G2
7931	Sunrise School	- Center dining area	8	Wrap-1X8-Prismatic-Surface	KT-CWLED44PS-4-8CSA-VDIM / KT-CWLED-SLB-1-KIT (CR)	KTSL-FC2-12V-SM-PIR; KTSL-WS1-B-SG/ G2
7932	Sunrise School	- Center dining area	4	Wrap-1X4-Prismatic-Surface	KT-CWLED44PS-4-8CSA-VDIM / KT-CWLED-SLB-1-KIT	KTSL-FC2-12V-SM-PIR; KTSL-WS1-B-SG/ G2
7933	Sunrise School	- Mechanical	1	Keyless -Medium-Open - no lens-Surface	LEDFLUSHDRM020D9SC315INWHM	MS-OP56M2-DV-WH
7934	Sunrise School	- Mechanical	1	Keyless -Medium-Open - no lens-Wall	LEDFLUSHDRM020D9SC315INWHM	MS-OP56M2-DV-WH
7935	Sunrise School	- Office exterior mechanical	1	Keyless -Medium-Open - no lens-Surface	LEDFLUSHDRM020D9SC315INWHM	MS-OP56M2-DV-WH
7936	Sunrise School	- Classroom 1 2 patio	3	Square-Medium-Prismatic-Recessed	CANOPYS4A/020UNVD8SC2/C5/BZ	NA
7937	Sunrise School	- Classroom 1 2 entry	2	Square-Medium-Prismatic-Recessed	CANOPYS4A/020UNVD8SC2/C5/BZ	NA
7938	Sunrise School	- Classroom 1 2 side walkway	1	Square-Medium-Prismatic-Recessed	CANOPYS4A/020UNVD8SC2/C5/BZ	NA
7939	Sunrise School	- Classroom 8	15	Troffer-2X4-Prismatic-Recessed IO	KT-RKIT30PS-24DB-8CSA-VDIM	KTSL-FC2-12V-SM-PIR; KTSL-WS1-B-SG/ G2
7940	Sunrise School	- Room 8 door	1	Wallpack-Mogul-Prismatic-Wall	KT-WPLED55-M1-8CSB-VDIM/ MW	NA
7941	Sunrise School	- Room 9 door	1	Wallpack-Medium-Prismatic-Surface	KT-WPLED20-S1-8CSB-VDIM	NA
7942	Sunrise School	- Room 10 door	1	Wallpack-Mogul-Prismatic-Wall	KT-WPLED55-M1-8CSB-VDIM/ MW	NA
7943	Sunrise School	- Classroom 5 patio	3	Square-Medium-Prismatic-Recessed	CANOPYS4A/020UNVD8SC2/C5/BZ	NA
7944	Sunrise School	- Classroom 6 patio	3	Square-Medium-Prismatic-Recessed	CANOPYS4A/020UNVD8SC2/C5/BZ	NA
7945	Sunrise School	- Classroom 4 walkway	2	Square-Medium-Prismatic-Recessed	CANOPYS4A/020UNVD8SC2/C5/BZ	NA
7946	Sunrise School	- Classroom 4 entry	1	Square-Medium-Prismatic-Recessed	CANOPYS4A/020UNVD8SC2/C5/BZ	NA
7947	Sunrise School	- Classroom 3 entry	1	Square-Medium-Prismatic-Recessed	CANOPYS4A/020UNVD8SC2/C5/BZ	NA
7948	Sunrise School	- Office door walkway	2	Wallpack-Plug-in 4 Pin-Prismatic-Wall	KT-WPLED20-S1-8CSB-VDIM	NA
7949	Sunrise School	- Office entry	1	Square-Medium-Prismatic-Recessed	CANOPYS4A/020UNVD8SC2/C5/BZ	NA
7950	Sunrise School	- Office side walkway	1	Square-Medium-Prismatic-Recessed	CANOPYS4A/020UNVD8SC2/C5/BZ	NA
7951	Sunrise School	- Office main entry	2	Square-Medium-Prismatic-Recessed	CANOPYS4A/020UNVD8SC2/C5/BZ	NA
7952	Sunrise School	- Office main entry	2	Box-Medium-Frosted-Wall	CANOPYS4A/020UNVD8SC2/C5/BZ	NA
7953	Transportation/M&O/Purchasing	Interior - Stairwell	4	2x2 Troffer-Biax-Prismatic-Recessed	KT-LED17PLL-22G-840-D	NA
7954	Transportation/M&O/Purchasing	Interior - Stairwell	1	2x2 Troffer-Biax-Prismatic-Recessed	KT-LED17PLL-22G-840-D	NA
7955	Transportation/M&O/Purchasing	Interior - Stairwell	1	2x2 Troffer-Biax-Prismatic-Recessed	KT-LED17PLL-22G-840-D	NA
7956	Transportation/M&O/Purchasing	Interior - Security office	15	Troffer-1X4-Prismatic-Recessed	KT-CBLED35PS-14B-8CSA-VDIM / KT-CBLED-RMF-14-KIT	KTSL-FC2-12V-SM-PIR; KTSL-WS1-B-SG/ G2
7957	Transportation/M&O/Purchasing	Interior - Security office	2	Wrap-1X4-Prismatic-Surface	(2) KT-LED10T8-48G-840-E & (1) KTLD-2LT8-UV-10C-VDIM	LRF2-OCR2B-P-WH/MRF2-8S-DV-WH
7958	Transportation/M&O/Purchasing	Interior - Security office kitchen	2	Troffer-1X4-Prismatic-Recessed	KT-CBLED35PS-14B-8CSA-VDIM / KT-CBLED-RMF-14-KIT	KTSL-FC2-12V-SM-PIR; KTSL-WS1-B-SG/ G2
7959	Transportation/M&O/Purchasing	Interior - Break room	4	Troffer-2X4-Prismatic-Recessed	KT-RKIT30PS-24DB-8CSA-VDIM	KTSL-FC2-12V-SM-PIR
7960	Transportation/M&O/Purchasing	Interior - Break room	2	Troffer-2X4-Prismatic-Recessed	KT-RKIT30PS-24DB-8CSA-VDIM	KTSL-FC2-12V-SM-PIR
7961	Transportation/M&O/Purchasing	Interior - 1st floor hallway	5	Troffer-2X4-Prismatic-Recessed	KT-RKIT30PS-24DB-8CSA-VDIM	KTSL-FC2-12V-SM-PIR
7962	Transportation/M&O/Purchasing	Interior - 1st floor hallway	4	Troffer-2X4-Prismatic-Surface	KT-CBLED30PS-24B-8CSA-VDIM / KT-CBLED-SM-24-KIT	KTSL-FC2-12V-SM-PIR
7963	Transportation/M&O/Purchasing	Interior - 1st floor hallway	5	Strip-1X4-Prismatic-Surface	(2) KT-LED10T8-48G-840-E & (1) KTLD-2LT8-UV-10C-VDIM	LRF2-OCR2B-P-WH/MRF2-8S-DV-WH/MA-AS-WH
7964	Transportation/M&O/Purchasing	Interior - 1st floor hallway	13	Strip-1X4-Prismatic-Surface	(2) KT-LED10T8-48G-840-E & (1) KTLD-2LT8-UV-10C-VDIM	LRF2-OCR2B-P-WH/MRF2-8S-DV-WH/MA-AS-WH
7965	Transportation/M&O/Purchasing	Interior - 132 Carpentry shop	18	Industrial Strip-2X4-Open - no lens-Suspended	(3) KT-LED10T8-48G-840-E & (1) KTLD-4LT8-UV-12C-VDIM	LRF2-OCR2B-P-WH/MRF2-8S-DV-WH/MA-AS-WH
7966	Transportation/M&O/Purchasing	Interior - 132 Carpentry shop	20	Industrial Strip-2X4-Open - no lens-Suspended	NOT IN SCOPE	NA
7967	Transportation/M&O/Purchasing	Interior - 132 Carpentry shop	1	Emergency w/BBU-White-None-Wall	NOT IN SCOPE	NA
7968	Transportation/M&O/Purchasing	Interior - 132 Carpentry shop	2	Exit/Emergency Combo w/BBU-White-None-Wall	ECRG RD M6	NA
7969	Transportation/M&O/Purchasing	Interior - 132 office	4	Wrap-1X4-Prismatic-Surface	(2) KT-LED10T8-48G-840-E & (1) KTLD-2LT8-UV-10C-VDIM	LRF2-OCR2B-P-WH/MRF2-8S-DV-WH/MA-AS-WH
7970	Transportation/M&O/Purchasing	Interior - 129 HVAC plumbing	34	Industrial Strip-2X4-Open - no lens-Suspended	(3) KT-LED10T8-48G-840-E & (1) KTLD-4LT8-UV-12C-VDIM	NA
7971	Transportation/M&O/Purchasing	Interior - 129 HVAC plumbing	1	Emergency w/BBU-White-None-Wall	NOT IN SCOPE	NA
7972	Transportation/M&O/Purchasing	Interior - 129 HVAC plumbing	2	Strip-1X4-Clear-Surface	(2) KT-LED10T8-48G-840-E & (1) KTLD-2LT8-UV-10C-VDIM	NA
7973	Transportation/M&O/Purchasing	Interior - 129 outside storage	1	Strip-1X4-Open - no lens-Surface	(2) KT-LED10T8-48G-840-E & (1) KTLD-2LT8-UV-10C-VDIM	NA
7974	Transportation/M&O/Purchasing	Interior - 132 outside storage	3	Strip-1X4-Open - no lens-Surface	(2) KT-LED10T8-48G-840-E & (1) KTLD-2LT8-UV-10C-VDIM	MS-OP56M2-DV-WH
7975	Transportation/M&O/Purchasing	Interior - 129 office	4	Wrap-1X4-Prismatic-Surface	(2) KT-LED10T8-48G-840-E & (1) KTLD-2LT8-UV-10C-VDIM	LRF2-OCR2B-P-WH/MRF2-8S-DV-WH/MA-AS-WH
7976	Transportation/M&O/Purchasing	Interior - Men restroom	1	Strip-1X4-Prismatic-Surface	(1) KT-LED10T8-48G-840-E & (1) KTLD-2LT8-UV-10C-VDIM	MS-OP56M2-DV-WH

Line	Site	Area	Fixture/Lamp Qty	Existing Fixture/Lamp	Proposed Fixture/lamp	Controls
7977	Transportation/M&O/Purchasing	Interior - Men restroom	1	Strip-1X4-Prismatic-Surface	(1) KT-LED10T8-48G-840-E & (1) KTLD-2LT8-UV-10C-VDIM	MS-OPS6M2-DV-WH
7978	Transportation/M&O/Purchasing	Interior - Women restroom	1	Strip-1X4-Prismatic-Surface	(1) KT-LED10T8-48G-840-E & (1) KTLD-2LT8-UV-10C-VDIM	MS-OPS6M2-DV-WH
7979	Transportation/M&O/Purchasing	Interior - Women restroom	1	Strip-1X4-Prismatic-Surface	(1) KT-LED10T8-48G-840-E & (1) KTLD-2LT8-UV-10C-VDIM	MS-OPS6M2-DV-WH
7980	Transportation/M&O/Purchasing	Interior - 126 Welding	30	Industrial Strip-2X4-Open - no lens-Suspended	(3) KT-LED10T8-48G-840-E & (1) KTLD-4LT8-UV-12C-VDIM	LRF2-OCR2B-P-WH/MRF2-8S-DV-WH/MA-AS-WH
7981	Transportation/M&O/Purchasing	Interior - 126 Welding	1	Emergency w/BBU-White-None-Wall	NOT IN SCOPE	NA
7982	Transportation/M&O/Purchasing	Interior - 126 Welding	30	Industrial Strip-2X4-Open - no lens-Suspended	(3) KT-LED10T8-48G-840-E & (1) KTLD-4LT8-UV-12C-VDIM	LRF2-OCR2B-P-WH/MRF2-8S-DV-WH/MA-AS-WH
7983	Transportation/M&O/Purchasing	Interior - 126 Welding	1	Emergency w/BBU-White-None-Wall	NOT IN SCOPE	NA
7984	Transportation/M&O/Purchasing	Interior - 124 Landscaping	30	Industrial Strip-2X4-Open - no lens-Suspended	(3) KT-LED10T8-48G-840-E & (1) KTLD-4LT8-UV-12C-VDIM	LRF2-OCR2B-P-WH/MRF2-8S-DV-WH/MA-AS-WH
7985	Transportation/M&O/Purchasing	Interior - 124 Landscaping	1	Emergency w/BBU-White-None-Wall	NOT IN SCOPE	NA
7986	Transportation/M&O/Purchasing	Interior - 124 storage	2	Industrial Strip-2X4-Open - no lens-Suspended	(2) KT-LED10T8-48G-840-E & (1) KTLD-2LT8-UV-10C-VDIM	MS-OPS6M2-DV-WH
7987	Transportation/M&O/Purchasing	Interior - 124 storage	2	Wrap-1X4-Prismatic-Suspended	(2) KT-LED10T8-48G-840-E & (1) KTLD-2LT8-UV-10C-VDIM	MS-OPS6M2-DV-WH
7988	Transportation/M&O/Purchasing	Interior - 132 Carpentry shop	4	Industrial Strip-2X4-Open - no lens-Suspended	(3) KT-LED10T8-48G-840-E & (1) KTLD-4LT8-UV-12C-VDIM	LRF2-OCR2B-P-WH/MRF2-8S-DV-WH/MA-AS-WH
7989	Transportation/M&O/Purchasing	Interior - 132 Carpentry shop	4	Industrial Strip-2X4-Open - no lens-Suspended	NOT IN SCOPE	NA
7990	Transportation/M&O/Purchasing	Interior - 132 Carpentry shop	1	Emergency w/BBU-White-None-Wall	NOT IN SCOPE	NA
7991	Transportation/M&O/Purchasing	Interior - 120 Inventory control	36	Industrial Strip-2X4-Open - no lens-Suspended	(3) KT-LED10T8-48G-840-E & (1) KTLD-4LT8-UV-12C-VDIM	LRF2-OCR2B-P-WH/MRF2-8S-DV-WH/MA-AS-WH
7992	Transportation/M&O/Purchasing	Interior - 120 Inventory control	1	Emergency w/BBU-White-None-Wall	NOT IN SCOPE	NA
7993	Transportation/M&O/Purchasing	Interior - 122 painting	20	Industrial Strip-2X4-Open - no lens-Suspended	(3) KT-LED10T8-48G-840-E & (1) KTLD-4LT8-UV-12C-VDIM	LRF2-OCR2B-P-WH/MRF2-8S-DV-WH/MA-AS-WH
7994	Transportation/M&O/Purchasing	Interior - 122 painting	2	Emergency w/BBU-White-None-Wall	NOT IN SCOPE	NA
7995	Transportation/M&O/Purchasing	Interior - 122 painting	14	Troffer-1X4-Clear-Recessed	(4) KT-LED10T8-48G-840-E & (1) KTLD-4LT8-UV-10C-VDIM	NA
7996	Transportation/M&O/Purchasing	Interior - Painting storage	4	Highbay-Mogul-Clear-Surface	NOT IN SCOPE	NA
7997	Transportation/M&O/Purchasing	Interior - 118 Locks	4	Troffer-1X4-Prismatic-Recessed	KT-CBLED35PS-14B-8CSA-VDIM / KT-CBLED-RMF-14-KIT	KTSL-FC2-12V-SM-PIR
7998	Transportation/M&O/Purchasing	Interior - 118 storage	2	Strip-1X4-Open - no lens-Surface	NOT IN SCOPE	NA
7999	Transportation/M&O/Purchasing	Interior - 103 electrical shop	14	Troffer-1X4-Prismatic-Recessed	KT-CBLED35PS-14B-8CSA-VDIM / KT-CBLED-RMF-14-KIT	KTSL-FC2-12V-SM-PIR
8000	Transportation/M&O/Purchasing	Interior - 103 storage	1	Strip-1X4-Open - no lens-Surface	(2) KT-LED10T8-48G-840-E & (1) KTLD-2LT8-UV-10C-VDIM	NA
8001	Transportation/M&O/Purchasing	Interior - 116 electronics	18	Troffer-1X4-Prismatic-Recessed	KT-CBLED35PS-14B-8CSA-VDIM / KT-CBLED-RMF-14-KIT	KTSL-FC2-12V-SM-PIR; KTSL-WS1-B-SG/ G2
8002	Transportation/M&O/Purchasing	Interior - 116 storage	1	Strip-1X4-Open - no lens-Surface	(2) KT-LED10T8-48G-840-E & (1) KTLD-2LT8-UV-10C-VDIM	NA
8003	Transportation/M&O/Purchasing	Interior - 116 storage 2	1	Strip-1X4-Open - no lens-Surface	(2) KT-LED10T8-48G-840-E & (1) KTLD-2LT8-UV-10C-VDIM	NA
8004	Transportation/M&O/Purchasing	Interior - 116 storage 3	1	Strip-1X4-Open - no lens-Surface	(2) KT-LED10T8-48G-840-E & (1) KTLD-2LT8-UV-10C-VDIM	NA
8005	Transportation/M&O/Purchasing	Interior - 116 storage 4	2	Troffer-1X4-Prismatic-Recessed	KT-CBLED35PS-14B-8CSA-VDIM / KT-CBLED-RMF-14-KIT	KTSL-FC2-12V-SM-PIR
8006	Transportation/M&O/Purchasing	Interior - 116 storage 5 outside	2	Troffer-1X4-Prismatic-Recessed	KT-CBLED35PS-14B-8CSA-VDIM / KT-CBLED-RMF-14-KIT	KTSL-FC2-12V-SM-PIR
8007	Transportation/M&O/Purchasing	Interior - Janitor	4	Wrap-1X4-Prismatic-Surface	(2) KT-LED10T8-48G-840-E & (1) KTLD-2LT8-UV-10C-VDIM	LRF2-OCR2B-P-WH/MRF2-8S-DV-WH/MA-AS-WH
8008	Transportation/M&O/Purchasing	Interior - Men RR	5	Troffer-1X4-Prismatic-Surface	(2) KT-LED10T8-48G-840-E & (1) KTLD-2LT8-UV-10C-VDIM	LRF2-OCR2B-P-WH/MRF2-8S-DV-WH
8009	Transportation/M&O/Purchasing	Interior - Men Locker room	5	Troffer-1X4-Prismatic-Surface	(2) KT-LED10T8-48G-840-E & (1) KTLD-2LT8-UV-10C-VDIM	LRF2-OCR2B-P-WH/MRF2-8S-DV-WH/MA-AS-WH
8010	Transportation/M&O/Purchasing	Interior - Women RR	5	Troffer-1X4-Prismatic-Surface	(2) KT-LED10T8-48G-840-E & (1) KTLD-2LT8-UV-10C-VDIM	LRF2-OCR2B-P-WH/MRF2-8S-DV-WH
8011	Transportation/M&O/Purchasing	Interior - Women Locker room	5	Troffer-1X4-Prismatic-Surface	(2) KT-LED10T8-48G-840-E & (1) KTLD-2LT8-UV-10C-VDIM	LRF2-OCR2B-P-WH/MRF2-8S-DV-WH/MA-AS-WH
8012	Transportation/M&O/Purchasing	Interior - Main electrical service	3	Strip-1X4-Open - no lens-Surface	(2) KT-LED10T8-48G-840-E & (1) KTLD-2LT8-UV-10C-VDIM	NA
8013	Transportation/M&O/Purchasing	Interior - Elevator	3	Strip-1X4-Open - no lens-Surface	(1) KT-LED10T8-48G-840-E & (1) KTLD-2LT8-UV-10C-VDIM	NA
8014	Transportation/M&O/Purchasing	Interior - 2nd floor open office	28	Troffer-2X4-Prismatic-Recessed	KT-RKIT30PS-24DB-8CSA-VDIM	KTSL-FC2-12V-SM-PIR; KTSL-WS1-B-SG/ G2
8015	Transportation/M&O/Purchasing	Interior - 2nd floor open office	1	Wrap-1X4-Prismatic-Surface	(2) KT-LED10T8-48G-840-E & (1) KTLD-2LT8-UV-10C-VDIM	NA
8016	Transportation/M&O/Purchasing	Interior - Stairwell 2	1	Wrap-1X4-Prismatic-Wall	(1) KT-LED10T8-48G-840-E & (1) KTLD-2LT8-UV-10C-VDIM	NA
8017	Transportation/M&O/Purchasing	Interior - Stairwell 2	2	Wrap-1X4-Prismatic-Wall	(1) KT-LED10T8-48G-840-E & (1) KTLD-2LT8-UV-10C-VDIM	NA
8018	Transportation/M&O/Purchasing	Interior - Office 1	2	Troffer-2X4-Prismatic-Recessed	KT-RKIT30PS-24DB-8CSA-VDIM	KTSL-FC2-12V-SM-PIR; KTSL-WS1-B-SG/ G2
8019	Transportation/M&O/Purchasing	Interior - Office 2	2	Troffer-2X4-Prismatic-Recessed	KT-RKIT30PS-24DB-8CSA-VDIM	KTSL-FC2-12V-SM-PIR; KTSL-WS1-B-SG/ G2
8020	Transportation/M&O/Purchasing	Interior - Office 3	2	Troffer-2X4-Prismatic-Recessed	KT-RKIT30PS-24DB-8CSA-VDIM	KTSL-FC2-12V-SM-PIR; KTSL-WS1-B-SG/ G2
8021	Transportation/M&O/Purchasing	Interior - 2nd floor electrical room	1	Strip-1X4-Open - no lens-Surface	(1) KT-LED10T8-48G-840-E & (1) KTLD-2LT8-UV-10C-VDIM	NA
8022	Transportation/M&O/Purchasing	Interior - Men Restroom	3	Troffer-1X4-Prismatic-Surface	(2) KT-LED10T8-48G-840-E & (1) KTLD-2LT8-UV-10C-VDIM	MS-OPS6M2-DV-WH
8023	Transportation/M&O/Purchasing	Interior - Men Restroom	1	Wrap-1X4-Prismatic-Wall	(1) KT-LED10T8-48G-840-E & (1) KTLD-2LT8-UV-10C-VDIM	MS-OPS6M2-DV-WH
8024	Transportation/M&O/Purchasing	Interior - Woman Restroom	3	Troffer-1X4-Prismatic-Surface	(2) KT-LED10T8-48G-840-E & (1) KTLD-2LT8-UV-10C-VDIM	MS-OPS6M2-DV-WH
8025	Transportation/M&O/Purchasing	Interior - Woman Restroom	1	Wrap-1X4-Prismatic-Wall	(1) KT-LED10T8-48G-840-E & (1) KTLD-2LT8-UV-10C-VDIM	MS-OPS6M2-DV-WH
8026	Transportation/M&O/Purchasing	Interior - 145 trade supervisor	4	Troffer 2x4 basket-LED-Frosted-Recessed	NOT IN SCOPE	NA
8027	Transportation/M&O/Purchasing	Interior - Meeting room	6	Troffer-2X4-Prismatic-Recessed	KT-RKIT30PS-24DB-8CSA-VDIM	KTSL-FC2-12V-SM-PIR; KTSL-WS1-B-SG/ G2

Line	Site	Area	Fixture/Lamp Qty	Existing Fixture/Lamp	Proposed Fixture/lamp	Controls
8028	Transportation/M&O/Purchasing	Interior - Drawing storage room	4	Troffer-2X4-Prismatic-Recessed	KT-RKIT30PS-24DB-8CSA-VDIM	KTSL-FC2-12V-SM-PIR
8029	Transportation/M&O/Purchasing	Interior - Office 4	4	Troffer-2X4-Prismatic-Recessed	KT-RKIT30PS-24DB-8CSA-VDIM	KTSL-FC2-12V-SM-PIR; KTSL-WS1-B-SG/ G2
8030	Transportation/M&O/Purchasing	Interior - 2nd floor break room	3	Troffer-2X4-Prismatic-Recessed	KT-RKIT30PS-24DB-8CSA-VDIM	KTSL-FC2-12V-SM-PIR
8031	Transportation/M&O/Purchasing	Interior - Office 5	2	Troffer-2X4-Prismatic-Recessed	KT-RKIT30PS-24DB-8CSA-VDIM	KTSL-FC2-12V-SM-PIR; KTSL-WS1-B-SG/ G2
8032	Transportation/M&O/Purchasing	Interior - Office 6	3	Troffer-2X4-Prismatic-Recessed	KT-RKIT30PS-24DB-8CSA-VDIM	KTSL-FC2-12V-SM-PIR; KTSL-WS1-B-SG/ G2
8033	Transportation/M&O/Purchasing	Interior - Office 7	2	Troffer-2X4-Prismatic-Recessed	KT-RKIT30PS-24DB-8CSA-VDIM	KTSL-FC2-12V-SM-PIR; KTSL-WS1-B-SG/ G2
8034	Transportation/M&O/Purchasing	Interior - Office 8	4	Troffer-2X4-Prismatic-Recessed	KT-RKIT30PS-24DB-8CSA-VDIM	KTSL-FC2-12V-SM-PIR; KTSL-WS1-B-SG/ G2
8035	Transportation/M&O/Purchasing	Interior - 153 office	4	Troffer-2X4-Prismatic-Recessed	KT-RKIT30PS-24DB-8CSA-VDIM	KTSL-FC2-12V-SM-PIR; KTSL-WS1-B-SG/ G2
8036	Transportation/M&O/Purchasing	Interior - 152 office	4	Troffer-2X4-Prismatic-Recessed	KT-RKIT30PS-24DB-8CSA-VDIM	KTSL-FC2-12V-SM-PIR; KTSL-WS1-B-SG/ G2
8037	Transportation/M&O/Purchasing	Outside storage - Shed	7	Canopy -Mogul-Prismatic-Surface	NOT IN SCOPE	NA
8038	Transportation/M&O/Purchasing	Outside storage - Hazard storage	4	Canopy -Mogul-Prismatic-Surface	NOT IN SCOPE	NA
8039	Transportation/M&O/Purchasing	Exterior - Building mounted	12	Shoe Box-Mogul-Clear-Wall	NOT IN SCOPE	NA
8040	Transportation/M&O/Purchasing	Exterior - Building mounted	4	Shoobox -Mogul-Clear-Wall	NOT IN SCOPE	NA
8041	Transportation/M&O/Purchasing	Exterior - Building mounted	1	8-in Can-Mogul-Prismatic-Recessed	NOT IN SCOPE	NA
8042	Transportation/M&O/Purchasing	Exterior - Building mounted	10	Strip-1X4-Clear-Surface	NOT IN SCOPE	NA
8043	Transportation/M&O/Purchasing	Exterior - 1 head poles	3	Shoobox -Mogul-Clear-Pole	NOT IN SCOPE	NA
8044	Transportation/M&O/Purchasing	Exterior - 1 head poles	5	Shoe Box-Mogul-Clear-Pole	NOT IN SCOPE	NA
8045	Transportation/M&O/Purchasing	Exterior - 1 head poles	1	Shoe Box-Mogul-Clear-Pole	NOT IN SCOPE	NA
8046	Transportation/M&O/Purchasing	Exterior - 1 head poles	2	Shoe Box-Mogul-Clear-Pole	NOT IN SCOPE	NA
8047	Transportation/M&O/Purchasing	Exterior - 2 head poles	4	Shoobox -Mogul-Clear-Pole	NOT IN SCOPE	NA
8048	Transportation/M&O/Purchasing	Exterior - 2 head poles	2	Shoe Box-Mogul-Clear-Pole	NOT IN SCOPE	NA
8049	Transportation/M&O/Purchasing	Exterior - 2 head poles	2	Shoe Box-Mogul-Prismatic-Pole	NOT IN SCOPE	NA
8050	Transportation/M&O/Purchasing	Exterior - 4 head poles	7	Shoe Box-Mogul-Clear-Pole	NOT IN SCOPE	NA
8051	Transportation/M&O/Purchasing	Exterior - 4 head poles	1	Shoobox -Mogul-Clear-Pole	NOT IN SCOPE	NA
8052	Valhalla Elementary	- G canopy above door	1	Canopy square -LED-Prismatic-Surface	CANOPYS4A/020UNVD8SC2/C5/BZ	NA
8053	Valhalla Elementary	- YMCA daycare portable	13	Troffer-2X4-Prismatic-I/O recessed	NOT IN SCOPE	NA
8054	Valhalla Elementary	- Restroom	1	2X2-Troffer-Prismatic-Recessed	KT-RKIT24PS-22DB-8CSA-VDIM	KTSL-FC2-12V-SM-PIR
8055	Valhalla Elementary	- Restroom	1	2X2-Troffer-Prismatic-Recessed	KT-RKIT24PS-22DB-8CSA-VDIM	KTSL-FC2-12V-SM-PIR
8056	Valhalla Elementary	- D6	2	Square-Medium-Frosted-Surface	NOT IN SCOPE	NA
8057	Valhalla Elementary	- Custodian	1	Square-LED-Clear-Surface	NOT IN SCOPE	NA
8058	Valhalla Elementary	- P7	4	Direct/Indirect-12 foot-Louvre-I/O suspended	(2) KT-LED10T8-48G-840-E & (1) KTLD-2LT8-UV-10C-VDIM	FCIS-010; PJ2-3BRL-XXX-L01/PICO-WBX-ADAPT/CW-2-WH; LRF2-OCR2B-P-WH/LRF2-DCRB-WH
8059	Valhalla Elementary	- P6	4	Direct/Indirect-12 foot-Louvre-I/O suspended	(2) KT-LED10T8-48G-840-E & (1) KTLD-2LT8-UV-10C-VDIM	FCIS-010; PJ2-3BRL-XXX-L01/PICO-WBX-ADAPT/CW-2-WH; LRF2-OCR2B-P-WH/LRF2-DCRB-WH
8060	Valhalla Elementary	- P5	4	Direct/Indirect-12 foot-Louvre-I/O suspended	(2) KT-LED10T8-48G-840-E & (1) KTLD-2LT8-UV-10C-VDIM	FCIS-010; PJ2-3BRL-XXX-L01/PICO-WBX-ADAPT/CW-2-WH; LRF2-OCR2B-P-WH/LRF2-DCRB-WH
8061	Valhalla Elementary	- P4	4	Direct/Indirect-12 foot-Louvre-I/O suspended	(2) KT-LED10T8-48G-840-E & (1) KTLD-2LT8-UV-10C-VDIM	FCIS-010; PJ2-3BRL-XXX-L01/PICO-WBX-ADAPT/CW-2-WH; LRF2-OCR2B-P-WH/LRF2-DCRB-WH
8062	Valhalla Elementary	- P3	4	Direct/Indirect-12 foot-Louvre-I/O suspended	(2) KT-LED10T8-48G-840-E & (1) KTLD-2LT8-UV-10C-VDIM	FCIS-010; PJ2-3BRL-XXX-L01/PICO-WBX-ADAPT/CW-2-WH; LRF2-OCR2B-P-WH/LRF2-DCRB-WH
8063	Valhalla Elementary	- P2	4	Direct/Indirect-12 foot-Louvre-I/O suspended	(2) KT-LED10T8-48G-840-E & (1) KTLD-2LT8-UV-10C-VDIM	FCIS-010; PJ2-3BRL-XXX-L01/PICO-WBX-ADAPT/CW-2-WH; LRF2-OCR2B-P-WH/LRF2-DCRB-WH
8064	Valhalla Elementary	- P1	4	Direct/Indirect-12 foot-Louvre-I/O suspended	(2) KT-LED10T8-48G-840-E & (1) KTLD-2LT8-UV-10C-VDIM	FCIS-010; PJ2-3BRL-XXX-L01/PICO-WBX-ADAPT/CW-2-WH; LRF2-OCR2B-P-WH/LRF2-DCRB-WH
8065	Valhalla Elementary	- C1	28	Troffer-2X4-2 piece prismatic -Recessed	KT-RKIT30PS-24DB-8CSA-VDIM	KTSL-FC2-12V-SM-PIR; KTSL-WS1-B-SG/ G2
8066	Valhalla Elementary	- Restroom	2	Box-2X4-Prismatic-Surface	KT-CBLED30PS-24B-8CSA-VDIM / KT-CBLED-SM-24-KIT	KTSL-FC2-12V-SM-PIR
8067	Valhalla Elementary	- Restroom	2	Box-2X4-Prismatic-Surface	KT-CBLED30PS-24B-8CSA-VDIM / KT-CBLED-SM-24-KIT	KTSL-FC2-12V-SM-PIR
8068	Valhalla Elementary	- C4	24	Troffer-2X4-2 piece prismatic -Recessed	KT-RKIT30PS-24DB-8CSA-VDIM	KTSL-FC2-12V-SM-PIR; KTSL-WS1-B-SG/ G2
8069	Valhalla Elementary	- C3	24	Troffer-2X4-2 piece prismatic -Recessed	KT-RKIT30PS-24DB-8CSA-VDIM	KTSL-FC2-12V-SM-PIR; KTSL-WS1-B-SG/ G2
8070	Valhalla Elementary	- C center	15	Troffer-2X4-2 piece prismatic -Recessed	KT-RKIT30PS-24DB-8CSA-VDIM	KTSL-FC2-12V-SM-PIR; KTSL-WS1-B-SG/ G2
8071	Valhalla Elementary	- C5	2	Box-2X4-Prismatic-Surface	KT-CBLED30PS-24B-8CSA-VDIM / KT-CBLED-SM-24-KIT	KTSL-FC2-12V-SM-PIR
8072	Valhalla Elementary	- C2	24	Troffer-2X4-2 piece prismatic -Recessed	KT-RKIT30PS-24DB-8CSA-VDIM	KTSL-FC2-12V-SM-PIR; KTSL-WS1-B-SG/ G2
8073	Valhalla Elementary	- D1	24	Troffer-2X4-2 piece prismatic -Recessed	KT-RKIT30PS-24DB-8CSA-VDIM	KTSL-FC2-12V-SM-PIR; KTSL-WS1-B-SG/ G2

Line	Site	Area	Fixture/Lamp Qty	Existing Fixture/Lamp	Proposed Fixture/lamp	Controls
8074	Valhalla Elementary	- D2	24	Troffer-2X4-2 piece prismatic -Recessed	KT-RKIT30PS-24DB-8CSA-VDIM	KTSL-FC2-12V-SM-PIR; KTSL-WS1-B-SG/ G2
8075	Valhalla Elementary	- D5	2	Box-2X4-Prismatic-Surface	KT-CBLED30PS-24B-8CSA-VDIM / KT-CBLED-SM-24-KIT	KTSL-FC2-12V-SM-PIR
8076	Valhalla Elementary	- D3	24	Troffer-2X4-2 piece prismatic -Recessed	KT-RKIT30PS-24DB-8CSA-VDIM	KTSL-FC2-12V-SM-PIR; KTSL-WS1-B-SG/ G2
8077	Valhalla Elementary	- D3	24	Troffer-2X4-2 piece prismatic -Recessed	KT-RKIT30PS-24DB-8CSA-VDIM	KTSL-FC2-12V-SM-PIR; KTSL-WS1-B-SG/ G2
8078	Valhalla Elementary	- D center	27	Troffer-2X4-2 piece prismatic -Recessed	KT-RKIT30PS-24DB-8CSA-VDIM	KTSL-FC2-12V-SM-PIR; KTSL-WS1-B-SG/ G2
8079	Valhalla Elementary	- Restroom	3	Vapor Tight-1X4-Prismatic-Surface	KT-VTLED44PS-4A-8CSA-VDIM	KTS-MW3-UV-KO-K2
8080	Valhalla Elementary	- Restroom	3	Vapor Tight-1X4-Prismatic-Surface	KT-VTLED44PS-4A-8CSA-VDIM	KTS-MW3-UV-KO-K2
8081	Valhalla Elementary	- E3	24	Troffer-2X4-2 piece prismatic -Recessed	KT-RKIT30PS-24DB-8CSA-VDIM	KTSL-FC2-12V-SM-PIR; KTSL-WS1-B-SG/ G2
8082	Valhalla Elementary	- E5	2	Square-Medium-Missing-Surface	CANOPYSA4/040UNVND85C2/C5/BZ	MS-OP56M2-DV-WH
8083	Valhalla Elementary	- E2	24	Troffer-2X4-2 piece prismatic -Recessed	KT-RKIT30PS-24DB-8CSA-VDIM	KTSL-FC2-12V-SM-PIR; KTSL-WS1-B-SG/ G2
8084	Valhalla Elementary	- E6	2	Box-2X4-Prismatic-Surface	KT-CBLED30PS-24B-8CSA-VDIM / KT-CBLED-SM-24-KIT	KTSL-FC2-12V-SM-PIR
8085	Valhalla Elementary	- E3	24	Troffer-2X4-2 piece prismatic -Recessed	KT-RKIT30PS-24DB-8CSA-VDIM	KTSL-FC2-12V-SM-PIR; KTSL-WS1-B-SG/ G2
8086	Valhalla Elementary	- E1	24	Troffer-2X4-2 piece prismatic -Recessed	KT-RKIT30PS-24DB-8CSA-VDIM	KTSL-FC2-12V-SM-PIR; KTSL-WS1-B-SG/ G2
8087	Valhalla Elementary	- E center	24	Troffer-2X4-2 piece prismatic -Recessed	KT-RKIT30PS-24DB-8CSA-VDIM	KTSL-FC2-12V-SM-PIR; KTSL-WS1-B-SG/ G2
8088	Valhalla Elementary	- P8	4	Direct/Indirect-12 foot-Louvre-I/O suspended	(2) KT-LED10T8-48G-840-E & (1) KTLD-2LT8-UV-10C-VDIM	FCJS-010; P12-3BRL-XXX-L01/PICO-WBX-ADAPT/CW-2-WH; LRF2-OCR2B-P-WH/LRF2-DCRB-WH
8089	Valhalla Elementary	- P9	4	Direct/Indirect-12 foot-Louvre-I/O suspended	(2) KT-LED10T8-48G-840-E & (1) KTLD-2LT8-UV-10C-VDIM	FCJS-010; P12-3BRL-XXX-L01/PICO-WBX-ADAPT/CW-2-WH; LRF2-OCR2B-P-WH/LRF2-DCRB-WH
8090	Valhalla Elementary	- Restroom	3	Vapor Tight-1X4-Prismatic-Surface	KT-VTLED44PS-4A-8CSA-VDIM	KTS-MW3-UV-KO-K2
8091	Valhalla Elementary	- Restroom	3	Vapor Tight-1X4-Prismatic-Surface	KT-VTLED44PS-4A-8CSA-VDIM	KTS-MW3-UV-KO-K2
8092	Valhalla Elementary	- Custodian	1	Square-Medium-Missing-Surface	KT-LED9A19-O-940	MS-OP56M2-DV-WH
8093	Valhalla Elementary	- F6	6	Strip-1X8-Louvre-Surface	KT-MSLED90PS-8-8CSA-VDIM / KT-MSLED-SLB-1	KTSL-FC2-12V-SM-PIR
8094	Valhalla Elementary	- F5	3	Box-2X4-Prismatic-Surface	KT-CBLED30PS-24B-8CSA-VDIM / KT-CBLED-SM-24-KIT	KTSL-FC2-12V-SM-PIR
8095	Valhalla Elementary	- F2	32	Troffer-2X4-2 piece prismatic -Recessed	KT-RKIT30PS-24DB-8CSA-VDIM	KTSL-FC2-12V-SM-PIR; KTSL-WS1-B-SG/ G2
8096	Valhalla Elementary	- F center	25	Troffer-2X4-2 piece prismatic -Recessed	KT-RKIT30PS-24DB-8CSA-VDIM	KTSL-FC2-12V-SM-PIR; KTSL-WS1-B-SG/ G2
8097	Valhalla Elementary	- F1	24	Troffer-2X4-2 piece prismatic -Recessed	KT-RKIT30PS-24DB-8CSA-VDIM	KTSL-FC2-12V-SM-PIR; KTSL-WS1-B-SG/ G2
8098	Valhalla Elementary	- F1	24	Troffer-2X4-2 piece prismatic -Recessed	KT-RKIT30PS-24DB-8CSA-VDIM	KTSL-FC2-12V-SM-PIR; KTSL-WS1-B-SG/ G2
8099	Valhalla Elementary	- P9 above door	2	Wallpack-Mogul-Clear-Wall	NOT IN SCOPE	NA
8100	Valhalla Elementary	- F7 locked	3	Box-2X4-Prismatic-Surface	KT-CBLED30PS-24B-8CSA-VDIM / KT-CBLED-SM-24-KIT	KTSL-FC2-12V-SM-PIR
8101	Valhalla Elementary	- G5	4	Box-2X4-Prismatic-Surface	KT-CBLED30PS-24B-8CSA-VDIM / KT-CBLED-SM-24-KIT	KTSL-FC2-12V-SM-PIR
8102	Valhalla Elementary	- G1	24	Troffer-2X4-2 piece prismatic -Recessed	KT-RKIT30PS-24DB-8CSA-VDIM	KTSL-FC2-12V-SM-PIR; KTSL-WS1-B-SG/ G2
8103	Valhalla Elementary	- G2	24	Troffer-2X4-2 piece prismatic -Recessed	KT-RKIT30PS-24DB-8CSA-VDIM	KTSL-FC2-12V-SM-PIR; KTSL-WS1-B-SG/ G2
8104	Valhalla Elementary	- G3	24	Troffer-2X4-2 piece prismatic -Recessed	KT-RKIT30PS-24DB-8CSA-VDIM	KTSL-FC2-12V-SM-PIR; KTSL-WS1-B-SG/ G2
8105	Valhalla Elementary	- G4	24	Troffer-2X4-2 piece prismatic -Recessed	KT-RKIT30PS-24DB-8CSA-VDIM	KTSL-FC2-12V-SM-PIR; KTSL-WS1-B-SG/ G2
8106	Valhalla Elementary	- G center	26	Troffer-2X4-2 piece prismatic -Recessed	KT-RKIT30PS-24DB-8CSA-VDIM	KTSL-FC2-12V-SM-PIR; KTSL-WS1-B-SG/ G2
8107	Valhalla Elementary	- G6	4	Box-2X4-Prismatic-Surface	KT-CBLED30PS-24B-8CSA-VDIM / KT-CBLED-SM-24-KIT	KTSL-FC2-12V-SM-PIR
8108	Valhalla Elementary	- B1	20	Troffer-2X4-2 piece prismatic -Recessed	KT-RKIT30PS-24DB-8CSA-VDIM	KTSL-FC2-12V-SM-PIR; KTSL-WS1-B-SG/ G2
8109	Valhalla Elementary	- B1	1	Box-1X2-Open - no lens-Wall	(2) KT-LED8T8-24G-841-E & (1) KTLD-2LT8-UV-8C-VDIM	NA
8110	Valhalla Elementary	- Restroom	1	8-in Can-Medium-Frosted-Recessed	KT-RDLED29PS-8A-8CSG-VDIM	KTSL-FC1-UV-KO; KTSL-FC1-UV-KO-PIR
8111	Valhalla Elementary	- Restroom	1	8-in Can-Medium-Frosted-Recessed	KT-RDLED29PS-8A-8CSG-VDIM	KTSL-FC1-UV-KO; KTSL-FC1-UV-KO-PIR
8112	Valhalla Elementary	- B2	20	Troffer-2X4-2 piece prismatic -Recessed	KT-RKIT30PS-24DB-8CSA-VDIM	KTSL-FC2-12V-SM-PIR; KTSL-WS1-B-SG/ G2
8113	Valhalla Elementary	- B2	1	Box-1X2-Open - no lens-Wall	(2) KT-LED8T8-24G-841-E & (1) KTLD-2LT8-UV-8C-VDIM	NA
8114	Valhalla Elementary	- Restroom	1	8-in Can-Medium-Frosted-Recessed	KT-RDLED29PS-8A-8CSG-VDIM	KTSL-FC1-UV-KO; KTSL-FC1-UV-KO-PIR
8115	Valhalla Elementary	- Restroom	1	8-in Can-Medium-Frosted-Recessed	KT-RDLED29PS-8A-8CSG-VDIM	KTSL-FC1-UV-KO; KTSL-FC1-UV-KO-PIR
8116	Valhalla Elementary	- Storage padlocked	4	Box-2X4-Prismatic-Surface	KT-CBLED30PS-24B-8CSA-VDIM / KT-CBLED-SM-24-KIT	KTSL-FC2-12V-SM-PIR
8117	Valhalla Elementary	- Storage	3	Square-Medium-Glass-Surface	KT-LED9A19-O-940	MS-OP56M2-DV-WH
8118	Valhalla Elementary	- D toward walkway	1	Wallpack-Mogul-Clear-Wall	NOT IN SCOPE	NA
8119	Valhalla Elementary	- Storage locked	2	Square-Medium-Glass-Surface	KT-LED9A19-O-940	MS-OP56M2-DV-WH
8120	Valhalla Elementary	- Main office open	13	Troffer-2X4-2 piece prismatic -Recessed	KT-RKIT30PS-24DB-8CSA-VDIM	KTSL-FC2-12V-SM-PIR; KTSL-WS1-B-SG/ G2
8121	Valhalla Elementary	- Main office nurse	2	Troffer-2X4-2 piece prismatic -Recessed	KT-RKIT30PS-24DB-8CSA-VDIM	KTSL-FC2-12V-SM-PIR; KTSL-WS1-B-SG/ G2
8122	Valhalla Elementary	- P7 above door	2	Wallpack-Mogul-Clear-Wall	NOT IN SCOPE	NA
8123	Valhalla Elementary	- P4 above door	3	Wallpack-Mogul-Clear-Wall	NOT IN SCOPE	NA

Line	Site	Area	Fixture/Lamp Qty	Existing Fixture/Lamp	Proposed Fixture/lamp	Controls
8124	Valhalla Elementary	- P1 above door	2	Wallpack-Mogul-Clear-Wall	NOT IN SCOPE	NA
8125	Valhalla Elementary	- Main office nurse	1	Box-1X2-Open - no lens-Wall	(2) KT-LED8T8-24G-841-E & (1) KTLD-2LT8-UV-8C-VDIM	NA
8126	Valhalla Elementary	- YMCA above door	1	Wallpack-LED-Prismatic-Wall	NOT IN SCOPE	NA
8127	Valhalla Elementary	- Restroom	1	8-in Can-Medium-Frosted-Recessed	KT-RDLED29PS-8A-8CSG-VDIM	KTSL-FC1-UV-KO; KTSL-FC1-UV-KO-PIR
8128	Valhalla Elementary	- Supply	3	Strip-1X8-Louvre-Surface	(4) KT-LED10T8-48G-840-E & (1) KTLD-4LT8-UV-10C-VDIM	LRF2-OCR2B-P-WH/MRF2-8S-DV-WH
8129	Valhalla Elementary	- C toward walkway	1	Wallpack-Mogul-Clear-Wall	NOT IN SCOPE	NA
8130	Valhalla Elementary	- Main office principle	5	Troffer-2X4-2 piece prismatic -Recessed	KT-RKIT30PS-24DB-8CSA-VDIM	KTSL-FC2-12V-SM-PIR; KTSL-WS1-B-SG/ G2
8131	Valhalla Elementary	- Main office principle	3	Troffer-2X4-2 piece prismatic -Recessed	KT-RKIT30PS-24DB-8CSA-VDIM	KTSL-FC2-12V-SM-PIR; KTSL-WS1-B-SG/ G2
8132	Valhalla Elementary	- Main office principle	8	Troffer-2X4-2 piece prismatic -Recessed	KT-RKIT30PS-24DB-8CSA-VDIM	KTSL-FC2-12V-SM-PIR; KTSL-WS1-B-SG/ G2
8133	Valhalla Elementary	- Restroom	1	6-in Can-Plug-in 4 Pin-Open - no lens-Recessed	KT-RDLED18PS-6A-8CSG-VDIM	KTSL-FC1-UV-KO; KTSL-FC1-UV-KO-PIR
8134	Valhalla Elementary	- B toward playground	2	Wallpack-LED-Prismatic-Wall	NOT IN SCOPE	NA
8135	Valhalla Elementary	- Restroom	1	Box-1X2-Open - no lens-Wall	(2) KT-LED8T8-24G-841-E & (1) KTLD-2LT8-UV-8C-VDIM	NA
8136	Valhalla Elementary	- B toward walkway	1	Wallpack-Mogul-Clear-Wall	NOT IN SCOPE	NA
8137	Valhalla Elementary	- Restroom	3	6-in Can-Plug-in 4 Pin-Open - no lens-Recessed	KT-RDLED18PS-6A-8CSG-VDIM	KTSL-FC1-UV-KO; KTSL-FC1-UV-KO-PIR
8138	Valhalla Elementary	- Restroom	1	Box-1X2-Open - no lens-Wall	(2) KT-LED8T8-24G-841-E & (1) KTLD-2LT8-UV-8C-VDIM	NA
8139	Valhalla Elementary	- Cafeter	15	2X2 Troffer-Mogul-Prismatic-Recessed	F-2ZLT-D21X5HO-40-D-OBS	NA
8140	Valhalla Elementary	- Stage	4	Wrap-1X8-Prismatic-I/O surface	KT-CWLED44PS-4-8CSA-VDIM / KT-CWLED-SLB-1-KIT (CR)	KTSL-FC2-12V-SM-PIR
8141	Valhalla Elementary	- Stage lift	1	Wrap-1X4-Prismatic-Surface	KT-CWLED44PS-4-8CSA-VDIM / KT-CWLED-SLB-1-KIT	KTSL-FC2-12V-SM-PIR
8142	Valhalla Elementary	- Stage storage	1	Wrap-1X4-Prismatic-Surface	(2) KT-LED10T8-48G-840-E & (1) KTLD-2LT8-UV-10C-VDIM	MS-OP56M2-DV-WH
8143	Valhalla Elementary	- Stage stair	1	Wrap-1X4-Prismatic-Surface	KT-CWLED44PS-4-8CSA-VDIM / KT-CWLED-SLB-1-KIT	KTSL-FC2-12V-SM-PIR
8144	Valhalla Elementary	- Stage storage	1	Wrap-1X4-Prismatic-Surface	(2) KT-LED10T8-48G-840-E & (1) KTLD-2LT8-UV-10C-VDIM	MS-OP56M2-DV-WH
8145	Valhalla Elementary	- Kitchen dining	6	Troffer-2X4-Prismatic-I/O Recessed	KT-RKIT30PS-24DB-8CSA-VDIM	KTSL-FC2-12V-SM-PIR
8146	Valhalla Elementary	- Kitchen	10	Troffer-2X4-Prismatic-I/O Recessed	KT-RKIT30PS-24DB-8CSA-VDIM	KTSL-FC2-12V-SM-PIR
8147	Valhalla Elementary	- Kitchen office locked	6	Troffer-2X4-Prismatic-I/O Recessed	KT-RKIT30PS-24DB-8CSA-VDIM	KTSL-FC2-12V-SM-PIR; KTSL-WS1-B-SG/ G2
8148	Valhalla Elementary	- Restroom	1	Troffer-1X4-Prismatic-Recessed	KT-RKIT35PS-14DB-8CSA-VDIM	KTSL-FC2-12V-SM-PIR
8149	Valhalla Elementary	- Mechanical	1	Troffer-1X4-Prismatic-Recessed	KT-RKIT35PS-14DB-8CSA-VDIM	KTSL-FC2-12V-SM-PIR
8150	Valhalla Elementary	- G above door	1	Wallpack-Mogul-Prismatic-Wall	KT-WPLED55-M1-8CSB-VDIM/ MW	NA
8151	Valhalla Elementary	- G canopy above door	1	Square-Medium-Prismatic-Recessed	CANOPYS4A/020UNVD8SC2/C5/BZ	NA
8152	Valhalla Elementary	- G above door	1	Wallpack-Mogul-Prismatic-Wall	KT-WPLED55-M1-8CSB-VDIM/ MW	NA
8153	Valhalla Elementary	- F toward Walkway	1	Wallpack-Mogul-Prismatic-Wall	KT-WPLED55-M1-8CSB-VDIM/ MW	NA
8154	Valhalla Elementary	- Restrooms toward Walkway	1	Wallpack-Medium-Frosted-Wall	KT-WPLED20-S1-8CSB-VDIM	NA
8155	Valhalla Elementary	- G canopy above door	1	Square-Medium-Prismatic-Recessed	CANOPYS4A/020UNVD8SC2/C5/BZ	NA
8156	Valhalla Elementary	- F above door	1	Wallpack-Medium-Frosted-Wall	KT-WPLED20-S1-8CSB-VDIM	NA
8157	Valhalla Elementary	- F toward walkway	1	Wallpack-Medium-Frosted-Wall	KT-WPLED20-S1-8CSB-VDIM	NA
8158	Valhalla Elementary	- F toward walkway	1	Wallpack-Mogul-Prismatic-Wall	KT-WPLED55-M1-8CSB-VDIM/ MW	NA
8159	Valhalla Elementary	- F toward walkway	1	Canopy square-Mogul-Prismatic-Wall	KT-WPLED55-M1-8CSB-VDIM/ MW	NA
8160	Valhalla Elementary	- F above door	1	Canopy square-Mogul-Prismatic-Surface	CANOPYS4B/060UNVD8SC2/C5/BZ	NA
8161	Valhalla Elementary	- F toward walkway	1	Wallpack-Mogul-Prismatic-Wall	KT-WPLED55-M1-8CSB-VDIM/ MW	NA
8162	Valhalla Elementary	- F toward walkway	1	Wallpack-Medium-Frosted-Wall	KT-WPLED20-S1-8CSB-VDIM	NA
8163	Valhalla Elementary	- P9 toward playground	2	Wallpack-Mogul-Prismatic-Wall	KT-WPLED55-M1-8CSB-VDIM/ MW	NA
8164	Valhalla Elementary	- E toward walkway	1	Wallpack-Medium-Frosted-Wall	KT-WPLED20-S1-8CSB-VDIM	NA
8165	Valhalla Elementary	- E canopy above door	1	Square-Medium-Prismatic-Recessed	CANOPYS4A/020UNVD8SC2/C5/BZ	NA
8166	Valhalla Elementary	- E toward walkway	1	Wallpack-Medium-Frosted-Wall	KT-WPLED20-S1-8CSB-VDIM	NA
8167	Valhalla Elementary	- E toward walkway	1	Wallpack-Medium-Frosted-Wall	KT-WPLED20-S1-8CSB-VDIM	NA
8168	Valhalla Elementary	- E canopy above door	1	Canopy square-Mogul-Prismatic-Surface	CANOPYS4B/060UNVD8SC2/C5/BZ	NA
8169	Valhalla Elementary	- E toward walkway	1	Wallpack-Mogul-Prismatic-Wall	KT-WPLED55-M1-8CSB-VDIM/ MW	NA
8170	Valhalla Elementary	- D canopy above door	1	Canopy square-Mogul-Prismatic-Surface	CANOPYS4B/060UNVD8SC2/C5/BZ	NA
8171	Valhalla Elementary	- D toward walkway	1	Wallpack-Medium-Frosted-Wall	KT-WPLED20-S1-8CSB-VDIM	NA
8172	Valhalla Elementary	- D toward walkway	1	Wallpack-Mogul-Prismatic-Wall	KT-WPLED55-M1-8CSB-VDIM/ MW	NA
8173	Valhalla Elementary	- Restrooms toward Walkway	1	Wallpack-Medium-Frosted-Wall	KT-WPLED20-S1-8CSB-VDIM	NA
8174	Valhalla Elementary	- D toward walkway	1	Wallpack-Mogul-Prismatic-Wall	KT-WPLED55-M1-8CSB-VDIM/ MW	NA

Line	Site	Area	Fixture/Lamp Qty	Existing Fixture/Lamp	Proposed Fixture/lamp	Controls
8175	Valhalla Elementary	- D canopy above door	1	Square-Medium-Prismatic-Recessed	CANOPY54A/020UNVD85C2/C5/BZ	NA
8176	Valhalla Elementary	- D toward walkway	1	Wallpack-Medium-Frosted-Wall	KT-WPLED20-S1-8CSB-VDIM	NA
8177	Valhalla Elementary	- YMCA above door	1	Wallpack-Plug-in 2 Pin-Prismatic-Wall	KT-WPLED20-S1-8CSB-VDIM	NA
8178	Valhalla Elementary	- C toward walkway	1	Wallpack-Mogul-Prismatic-Wall	KT-WPLED55-M1-8CSB-VDIM/ MW	NA
8179	Valhalla Elementary	- C canopy above door	1	Square-Medium-Prismatic-Recessed	CANOPY54A/020UNVD85C2/C5/BZ	NA
8180	Valhalla Elementary	- C toward walkway	1	Wallpack-Medium-Frosted-Wall	KT-WPLED20-S1-8CSB-VDIM	NA
8181	Valhalla Elementary	- C canopy above door	1	Square-Medium-Prismatic-Recessed	CANOPY54A/020UNVD85C2/C5/BZ	NA
8182	Valhalla Elementary	- C toward walkway	1	Wallpack-Medium-Frosted-Wall	KT-WPLED20-S1-8CSB-VDIM	NA
8183	Valhalla Elementary	- C toward walkway	1	Wallpack-Mogul-Prismatic-Wall	KT-WPLED55-M1-8CSB-VDIM/ MW	NA
8184	Valhalla Elementary	- B toward walkway	1	Wallpack-Mogul-Prismatic-Wall	KT-WPLED55-M1-8CSB-VDIM/ MW	NA
8185	Valhalla Elementary	- Admin toward walkway	1	Wallpack-Mogul-Prismatic-Wall	KT-WPLED55-M1-8CSB-VDIM/ MW	NA
8186	Valhalla Elementary	- Admin toward walkway	1	Wallpack-Medium-Frosted-Wall	KT-WPLED20-S1-8CSB-VDIM	NA
8187	Valhalla Elementary	- Admin toward walkway	1	Wallpack-Mogul-Prismatic-Wall	KT-WPLED55-M1-8CSB-VDIM/ MW	NA
8188	Valhalla Elementary	- Admin toward walkway	1	Wallpack-Medium-Frosted-Wall	KT-WPLED20-S1-8CSB-VDIM	NA
8189	Valhalla Elementary	- MU canopy above door	1	6-in Can-Medium-Glass-Recessed	KT-RDLED18PS-6A-8CSG-VDIM	NA
8190	Valhalla Elementary	- MU canopy above door	1	6-in Can-Medium-Glass-Recessed	KT-RDLED18PS-6A-8CSG-VDIM	NA
8191	Valhalla Elementary	- MU canopy above door	1	6-in Can-Medium-Glass-Recessed	KT-RDLED18PS-6A-8CSG-VDIM	NA
8192	Valhalla Elementary	- MU canopy above door	1	6-in Can-Medium-Glass-Recessed	KT-RDLED18PS-6A-8CSG-VDIM	NA
8193	Valhalla Elementary	- MU canopy above door	1	6-in Can-Medium-Glass-Recessed	KT-RDLED18PS-6A-8CSG-VDIM	NA
8194	Valle Verde Elementary	- Daycare classroom	30	2x4 troffer-LED-Prismatic-Recessed	NOT IN SCOPE	NA
8195	Valle Verde Elementary	- Daycare restroom	6	4-in Can-LED-Prismatic-Recessed	NOT IN SCOPE	NA
8196	Valle Verde Elementary	- Daycare restroom	6	4-in Can-LED-Prismatic-Recessed	NOT IN SCOPE	NA
8197	Valle Verde Elementary	- Daycare restroom	2	4-in Can-LED-Prismatic-Recessed	NOT IN SCOPE	NA
8198	Valle Verde Elementary	- Speech D7 restroom	1	Vanity-Medium-Prismatic-Wall	NOT IN SCOPE	NA
8199	Valle Verde Elementary	- Speech D7 storage	1	Drum-LED-Frosted-Surface	NOT IN SCOPE	NA
8200	Valle Verde Elementary	- Girls restroom	2	Wrap-LED-Prismatic-Surface	NOT IN SCOPE	NA
8201	Valle Verde Elementary	- Boys restroom	2	Wrap-LED-Prismatic-Surface	NOT IN SCOPE	NA
8202	Valle Verde Elementary	- Classroom C3 C4 storage	2	Drum-Medium-Frosted-Surface	NOT IN SCOPE	NA
8203	Valle Verde Elementary	- Classroom C3 restroom	1	Drum-LED-Frosted-Surface	NOT IN SCOPE	NA
8204	Valle Verde Elementary	- Classroom C3 restroom	1	Drum-LED-Frosted-Surface	NOT IN SCOPE	NA
8205	Valle Verde Elementary	- Classroom E2	4	Direct/Indirect-1X12-Louvre-Aircraft Cable IO	(2) KT-LED10T8-48G-840-E & (1) KTLD-2LT8-UV-10C-VDIM	FCIS-010; P12-3BRL-XXX-L01/PICO-WBX-ADAPT/CW-2-WH; LRF2-OCR2B-P-WH/LRF2-DCRB-WH
8206	Valle Verde Elementary	- Classroom E1	2	Direct/Indirect-1X12-Louvre-Aircraft Cable IO	(2) KT-LED10T8-48G-840-E & (1) KTLD-2LT8-UV-10C-VDIM	FCIS-010; P12-3BRL-XXX-L01/PICO-WBX-ADAPT/CW-2-WH; LRF2-OCR2B-P-WH/LRF2-DCRB-WH
8207	Valle Verde Elementary	- Classroom E1	4	Direct/Indirect-1X8-Louvre-Aircraft Cable IO	(4) KT-LED10T8-48G-840-E & (1) KTLD-4LT8-UV-10C-VDIM	FCIS-010; P12-3BRL-XXX-L01/PICO-WBX-ADAPT/CW-2-WH; LRF2-OCR2B-P-WH/LRF2-DCRB-WH
8208	Valle Verde Elementary	- Classroom E1	1	Troffer-1X4-Prismatic-Recessed	KT-CBLED35PS-14B-8CSA-VDIM / KT-CBLED-RMF-14-KIT	KTSL-FC2-12V-SM-PIR; KTSL-WS1-B-SG/ G2
8209	Valle Verde Elementary	- Classroom E1 restroom	1	Troffer-1X4-Prismatic-Recessed	KT-CBLED35PS-14B-8CSA-VDIM / KT-CBLED-RMF-14-KIT	KTSL-FC2-12V-SM-PIR
8210	Valle Verde Elementary	- Classroom E1 restroom	1	Troffer-1X4-Prismatic-Recessed	KT-CBLED35PS-14B-8CSA-VDIM / KT-CBLED-RMF-14-KIT	KTSL-FC2-12V-SM-PIR
8211	Valle Verde Elementary	- Classroom E1 workroom	3	Troffer-1X4-Prismatic-Recessed	KT-CBLED35PS-14B-8CSA-VDIM / KT-CBLED-RMF-14-KIT	KTSL-FC2-12V-SM-PIR; KTSL-WS1-B-SG/ G2
8212	Valle Verde Elementary	- Multipurpose room	15	2x2 Troffer -Mogul-Prismatic-Recessed	NOT IN SCOPE	NA
8213	Valle Verde Elementary	- D pod classroom	15	Troffer-2X4-Prismatic-Recessed	KT-RKT30PS-24DB-8CSA-VDIM	KTSL-FC2-12V-SM-PIR; KTSL-WS1-B-SG/ G2
8214	Valle Verde Elementary	- D pod classroom	2	Drum-Plug-in 2 Pin-Frosted-Surface	LEDFLUSHDRM020D95C315INWHM	NA
8215	Valle Verde Elementary	- D pod classroom	2	Drum-Plug-in 2 Pin-Frosted-Surface	LEDFLUSHDRM020D95C315INWHM	NA
8216	Valle Verde Elementary	- Speech D7	11	Recessed Strip-1X4-Prismatic-Recessed	(2) KT-LED10T8-48G-840-E & (1) KTLD-2LT8-UV-10C-VDIM	NA
8217	Valle Verde Elementary	- Classroom D8	13	Recessed Strip-1X4-Prismatic-Recessed	(2) KT-LED10T8-48G-840-E & (1) KTLD-2LT8-UV-10C-VDIM	LRF2-OCR2B-P-WH/MRF2-85-DV-WH/MA-AS-WH
8218	Valle Verde Elementary	- Classroom D8 storage	1	Keyless -Medium-Open - no lens-Surface	LEDFLUSHDRM020D95C315INWHM	MS-OP56M2-DV-WH
8219	Valle Verde Elementary	- Classroom D1	24	Recessed Strip-1X4-Prismatic-Recessed	(2) KT-LED10T8-48G-840-E & (1) KTLD-2LT8-UV-10C-VDIM	FCIS-010; P12-3BRL-XXX-L01/PICO-WBX-ADAPT/CW-2-WH; LRF2-OCR2B-P-WH/LRF2-DCRB-WH
8220	Valle Verde Elementary	- Classroom D2	24	Recessed Strip-1X4-Prismatic-Recessed	(2) KT-LED10T8-48G-840-E & (1) KTLD-2LT8-UV-10C-VDIM	FCIS-010; P12-3BRL-XXX-L01/PICO-WBX-ADAPT/CW-2-WH; LRF2-OCR2B-P-WH/LRF2-DCRB-WH
8221	Valle Verde Elementary	- Classroom D3	24	Recessed Strip-1X4-Prismatic-Recessed	(2) KT-LED10T8-48G-840-E & (1) KTLD-2LT8-UV-10C-VDIM	FCIS-010; P12-3BRL-XXX-L01/PICO-WBX-ADAPT/CW-2-WH; LRF2-OCR2B-P-WH/LRF2-DCRB-WH

Line	Site	Area	Fixture/Lamp Qty	Existing Fixture/Lamp	Proposed Fixture/lamp	Controls
8222	Valle Verde Elementary	- Classroom D4	24	Recessed Strip-1X4-Prismatic-Recessed	(2) KT-LED10T8-48G-840-E & (1) KTLD-2LT8-UV-10C-VDIM	FCJ5-010; PJ2-3BRL-XXX-L01/PICO-WBX-ADAPT/CW-2-WH; LRF2-OCR2B-P-WH/LRF2-DCRB-WH
8223	Valle Verde Elementary	- Boys restroom	2	Wrap-LED-Prismatic-Surface	NOT IN SCOPE	NA
8224	Valle Verde Elementary	- Classroom D5	24	Recessed Strip-1X4-Prismatic-Recessed	(2) KT-LED10T8-48G-840-E & (1) KTLD-2LT8-UV-10C-VDIM	FCJ5-010; PJ2-3BRL-XXX-L01/PICO-WBX-ADAPT/CW-2-WH; LRF2-OCR2B-P-WH/LRF2-DCRB-WH
8225	Valle Verde Elementary	- Classroom D6	24	Recessed Strip-1X4-Prismatic-Recessed	(2) KT-LED10T8-48G-840-E & (1) KTLD-2LT8-UV-10C-VDIM	FCJ5-010; PJ2-3BRL-XXX-L01/PICO-WBX-ADAPT/CW-2-WH; LRF2-OCR2B-P-WH/LRF2-DCRB-WH
8226	Valle Verde Elementary	- Mechanical	1	Keyless -Medium-Open - no lens-Surface	LEDFLUSHDRM020D95C315INWHM	MS-OPS6M2-DV-WH
8227	Valle Verde Elementary	- Girls restroom	2	Wrap-LED-Prismatic-Surface	NOT IN SCOPE	NA
8228	Valle Verde Elementary	- C pod classroom	2	Strip-1X16-Prismatic-Surface	(4) KT-LED10T8-48G-840-E & (1) KTLD-4LT8-UV-10C-VDIM	LRF2-OCR2B-P-WH/MRF2-8S-DV-WH/MA-AS-WH
8229	Valle Verde Elementary	- C pod classroom	2	Strip-1X20-Prismatic-Surface	(1) KT-LED10T8-48G-840-E & (1) KTLD-2LT8-UV-10C-VDIM	LRF2-OCR2B-P-WH/MRF2-8S-DV-WH/MA-AS-WH
8230	Valle Verde Elementary	- C pod classroom	2	Strip-1X24-Prismatic-Surface	(2) KT-LED10T8-48G-840-E & (1) KTLD-2LT8-UV-10C-VDIM	LRF2-OCR2B-P-WH/MRF2-8S-DV-WH/MA-AS-WH
8231	Valle Verde Elementary	- C pod classroom	7	Strip-1X30-Prismatic-Surface	(2) KT-LED10T8-48G-840-E & (1) KTLD-2LT8-UV-10C-VDIM	NA
8232	Valle Verde Elementary	- C pod classroom hall	3	Troffer-2X4-Prismatic-Recessed	KT-CBLED30PS-24B-8CSA-VDIM / KT-CBLED-RMF-24-KIT	KTSL-FC2-12V-SM-PIR
8233	Valle Verde Elementary	- C pod classroom hall	3	Troffer-2X4-Prismatic-Recessed	KT-CBLED30PS-24B-8CSA-VDIM / KT-CBLED-RMF-24-KIT	KTSL-FC2-12V-SM-PIR
8234	Valle Verde Elementary	- C pod kiln	1	Keyless -Medium-Open - no lens-Surface	LEDFLUSHDRM020D95C315INWHM	MS-OPS6M2-DV-WH
8235	Valle Verde Elementary	- C pod storage C7	2	Troffer-2X4-Prismatic-Recessed	KT-CBLED30PS-24B-8CSA-VDIM / KT-CBLED-RMF-24-KIT	KTSL-FC2-12V-SM-PIR
8236	Valle Verde Elementary	- C pod psychologist	2	Troffer-2X4-Prismatic-Recessed	KT-CBLED30PS-24B-8CSA-VDIM / KT-CBLED-RMF-24-KIT	KTSL-FC2-12V-SM-PIR
8237	Valle Verde Elementary	- Classroom C1	19	Troffer-2X4-Prismatic-Recessed	KT-RKIT30PS-24DB-8CSA-VDIM	KTSL-FC2-12V-SM-PIR; KTSL-WS1-B-SG/ G2
8238	Valle Verde Elementary	- Classroom C2	19	Troffer-2X4-Prismatic-Recessed	KT-RKIT30PS-24DB-8CSA-VDIM	KTSL-FC2-12V-SM-PIR; KTSL-WS1-B-SG/ G2
8239	Valle Verde Elementary	- Classroom C3	24	Troffer-2X4-Prismatic-Recessed	KT-RKIT30PS-24DB-8CSA-VDIM	KTSL-FC2-12V-SM-PIR; KTSL-WS1-B-SG/ G2
8240	Valle Verde Elementary	- Classroom C4	24	Troffer-2X4-Prismatic-Recessed	KT-RKIT30PS-24DB-8CSA-VDIM	KTSL-FC2-12V-SM-PIR; KTSL-WS1-B-SG/ G2
8241	Valle Verde Elementary	- Classroom C4 restroom	1	Box-1X2-Prismatic-Surface	(2) KT-LED8T8-24G-841-E & (1) KTLD-2LT8-UV-8C-VDIM	NA
8242	Valle Verde Elementary	- Classroom C4 restroom	1	Box-1X2-Prismatic-Surface	(2) KT-LED8T8-24G-841-E & (1) KTLD-2LT8-UV-8C-VDIM	NA
8243	Valle Verde Elementary	- Classroom C5	19	Troffer-2X4-Prismatic-Recessed	KT-RKIT30PS-24DB-8CSA-VDIM	KTSL-FC2-12V-SM-PIR; KTSL-WS1-B-SG/ G2
8244	Valle Verde Elementary	- Classroom C6	19	Troffer-2X4-Prismatic-Recessed	KT-RKIT30PS-24DB-8CSA-VDIM	KTSL-FC2-12V-SM-PIR; KTSL-WS1-B-SG/ G2
8245	Valle Verde Elementary	- Custodial C8	6	Strip-1X4-Louvre-Surface	(1) KT-LED10T8-48G-840-E & (1) KTLD-2LT8-UV-10C-VDIM	NA
8246	Valle Verde Elementary	- Custodial C8 Data	2	Box-1X8-Prismatic-Surface	KT-MSLED90PS-8-8CSA-VDIM / KT-MSLED-SLB-1	KTSL-FC2-12V-SM-PIR
8247	Valle Verde Elementary	- Mechanical	1	Keyless -Medium-Open - no lens-Surface	LEDFLUSHDRM020D95C315INWHM	MS-OPS6M2-DV-WH
8248	Valle Verde Elementary	- Admin nurse restroom	1	Drum-Medium-Frosted-Surface	NOT IN SCOPE	NA
8249	Valle Verde Elementary	- B pod classroom	2	Strip-1X16-Prismatic-Surface	(4) KT-LED10T8-48G-840-E & (1) KTLD-4LT8-UV-10C-VDIM	LRF2-OCR2B-P-WH/MRF2-8S-DV-WH/MA-AS-WH
8250	Valle Verde Elementary	- B pod classroom	2	Strip-1X20-Prismatic-Surface	(1) KT-LED10T8-48G-840-E & (1) KTLD-2LT8-UV-10C-VDIM	LRF2-OCR2B-P-WH/MRF2-8S-DV-WH/MA-AS-WH
8251	Valle Verde Elementary	- B pod classroom	2	Strip-1X24-Prismatic-Surface	(2) KT-LED10T8-48G-840-E & (1) KTLD-2LT8-UV-10C-VDIM	LRF2-OCR2B-P-WH/MRF2-8S-DV-WH/MA-AS-WH
8252	Valle Verde Elementary	- B pod classroom	7	Strip-1X30-Prismatic-Surface	(2) KT-LED10T8-48G-840-E & (1) KTLD-2LT8-UV-10C-VDIM	NA
8253	Valle Verde Elementary	- B pod classroom hall	3	Troffer-2X4-Prismatic-Recessed	KT-CBLED30PS-24B-8CSA-VDIM / KT-CBLED-RMF-24-KIT	KTSL-FC2-12V-SM-PIR
8254	Valle Verde Elementary	- B pod classroom hall	3	Troffer-2X4-Prismatic-Recessed	KT-CBLED30PS-24B-8CSA-VDIM / KT-CBLED-RMF-24-KIT	KTSL-FC2-12V-SM-PIR
8255	Valle Verde Elementary	- B pod classroom storage	2	Troffer-2X4-Prismatic-Recessed	KT-CBLED30PS-24B-8CSA-VDIM / KT-CBLED-RMF-24-KIT	KTSL-FC2-12V-SM-PIR
8256	Valle Verde Elementary	- Classroom B7	19	Troffer-2X4-Prismatic-Recessed	KT-RKIT30PS-24DB-8CSA-VDIM	KTSL-FC2-12V-SM-PIR; KTSL-WS1-B-SG/ G2
8257	Valle Verde Elementary	- Classroom B7 workroom	2	Troffer-2X4-Prismatic-Recessed	KT-RKIT30PS-24DB-8CSA-VDIM	KTSL-FC2-12V-SM-PIR; KTSL-WS1-B-SG/ G2
8258	Valle Verde Elementary	- Classroom B1	19	Troffer-2X4-Prismatic-Recessed	KT-RKIT30PS-24DB-8CSA-VDIM	KTSL-FC2-12V-SM-PIR; KTSL-WS1-B-SG/ G2
8259	Valle Verde Elementary	- Classroom B2	19	Troffer-2X4-Prismatic-Recessed	KT-RKIT30PS-24DB-8CSA-VDIM	KTSL-FC2-12V-SM-PIR; KTSL-WS1-B-SG/ G2
8260	Valle Verde Elementary	- Classroom B3	19	Troffer-2X4-Prismatic-Recessed	KT-RKIT30PS-24DB-8CSA-VDIM	KTSL-FC2-12V-SM-PIR; KTSL-WS1-B-SG/ G2
8261	Valle Verde Elementary	- Classroom B4	19	Troffer-2X4-Prismatic-Recessed	KT-RKIT30PS-24DB-8CSA-VDIM	KTSL-FC2-12V-SM-PIR; KTSL-WS1-B-SG/ G2
8262	Valle Verde Elementary	- Classroom B5	19	Troffer-2X4-Prismatic-Recessed	KT-RKIT30PS-24DB-8CSA-VDIM	KTSL-FC2-12V-SM-PIR; KTSL-WS1-B-SG/ G2
8263	Valle Verde Elementary	- Classroom B6	19	Troffer-2X4-Prismatic-Recessed	KT-RKIT30PS-24DB-8CSA-VDIM	KTSL-FC2-12V-SM-PIR; KTSL-WS1-B-SG/ G2
8264	Valle Verde Elementary	Area - Classroom walkway grass	1	Flood-Medium-Clear-Wall knuckle	NOT IN SCOPE	NA
8265	Valle Verde Elementary	Area - Pod walkway canopy	1	Square-Medium-Prismatic-Recessed	NOT IN SCOPE	NA
8266	Valle Verde Elementary	- MPR stage	4	Wrap-1X8-Prismatic-Surface	KT-CWLED44PS-4-8CSA-VDIM / KT-CWLED-SLB-1-KIT (CR)	KTSL-FC2-12V-SM-PIR
8267	Valle Verde Elementary	- MPR stage stair	1	Wrap-1X4-Prismatic-Surface	KT-CWLED44PS-4-8CSA-VDIM / KT-CWLED-SLB-1-KIT	KTSL-FC2-12V-SM-PIR
8268	Valle Verde Elementary	- MPR stage lift	1	Wrap-1X4-Prismatic-Surface	KT-CWLED44PS-4-8CSA-VDIM / KT-CWLED-SLB-1-KIT	KTSL-FC2-12V-SM-PIR
8269	Valle Verde Elementary	- MPR stage storage	1	Wrap-1X4-Prismatic-Surface	(2) KT-LED10T8-48G-840-E & (1) KTLD-2LT8-UV-10C-VDIM	MS-OPS6M2-DV-WH
8270	Valle Verde Elementary	Area - Pod walkway canopy	1	Box-LED-Prismatic-Surface	NOT IN SCOPE	NA

Line	Site	Area	Fixture/Lamp Qty	Existing Fixture/Lamp	Proposed Fixture/lamp	Controls
8271	Valle Verde Elementary	- MPR stage stair storage		1 Wrap-1X4-Prismatic-Surface	(2) KT-LED10T8-48G-840-E & (1) KTLD-2LT8-UV-10C-VDIM	MS-OPS6M2-DV-WH
8272	Valle Verde Elementary	Area - Pod walkway courtyard		1 Wallpack-Medium-Prismatic-Wall	NOT IN SCOPE	NA
8273	Valle Verde Elementary	Area - Pod walkway canopy		3 Square-Medium-Clear-Recessed	NOT IN SCOPE	NA
8274	Valle Verde Elementary	Area - Pod walkway canopy		2 Round-Medium-Frosted-Recessed	NOT IN SCOPE	NA
8275	Valle Verde Elementary	Area - Pod walkway canopy		1 Round-Medium-Frosted-Recessed	NOT IN SCOPE	NA
8276	Valle Verde Elementary	Area - Pod walkway canopy		1 Round-Medium-Frosted-Recessed	NOT IN SCOPE	NA
8277	Valle Verde Elementary	Area - Pod walkway parking		1 Wallpack-Medium-Prismatic-Wall	NOT IN SCOPE	NA
8278	Valle Verde Elementary	- MPR kitchen workroom		6 Troffer-2X4-Prismatic-Recessed	KT-RKIT30PS-24DB-8CSA-VDIM	KTSL-FC2-12V-SM-PIR
8279	Valle Verde Elementary	- MPR kitchen		10 Troffer-2X4-Prismatic-Recessed IO	KT-RKIT30PS-24DB-8CSA-VDIM	KTSL-FC2-12V-SM-PIR
8280	Valle Verde Elementary	- MPR kitchen		1 Jelly Jar-Medium-Clear-Surface	KT-LED9A19-O-940	NA
8281	Valle Verde Elementary	- MPR kitchen pantry		3 Troffer-2X4-Prismatic-Recessed	KT-RKIT30PS-24DB-8CSA-VDIM	KTSL-FC2-12V-SM-PIR
8282	Valle Verde Elementary	- MPR exterior custodial		1 Troffer-1X4-Prismatic-Recessed	KT-RKIT35PS-14DB-8CSA-VDIM	KTSL-FC2-12V-SM-PIR
8283	Valle Verde Elementary	Area - MPR rear walkway		1 Wallpack-Medium-Prismatic-Wall	NOT IN SCOPE	NA
8284	Valle Verde Elementary	Area - MPR rear restroom		1 6-in Can-Medium-Prismatic-Recessed	NOT IN SCOPE	NA
8285	Valle Verde Elementary	Area - MPR entry		1 Box-LED-Prismatic-Wall	NOT IN SCOPE	NA
8286	Valle Verde Elementary	Area - MPR entry		1 Round-Medium-Clear-Recessed	NOT IN SCOPE	NA
8287	Valle Verde Elementary	Area - MPR side walkway		1 Wallpack-Medium-Prismatic-Wall	NOT IN SCOPE	NA
8288	Valle Verde Elementary	- Classroom A7		12 Troffer-2X4-Prismatic-Recessed	KT-RKIT30PS-24DB-8CSA-VDIM	KTSL-FC2-12V-SM-PIR; KTSL-WS1-B-SG/ G2
8289	Valle Verde Elementary	Area - MPR entry		1 6-in Can-Medium-Prismatic-Recessed	NOT IN SCOPE	NA
8290	Valle Verde Elementary	Area - MPR side walkway		1 Wallpack-Medium-Prismatic-Wall	NOT IN SCOPE	NA
8291	Valle Verde Elementary	- Speech A7 storage		1 Wrap-1X4-Prismatic-Surface	(2) KT-LED10T8-48G-840-E & (1) KTLD-2LT8-UV-10C-VDIM	MS-OPS6M2-DV-WH
8292	Valle Verde Elementary	- Mechanical		1 Keyless -Medium-Open - no lens-Surface	LEDLUSHDRM020D9SC315INWHM	MS-OPS6M2-DV-WH
8293	Valle Verde Elementary	- A pod library		2 Strip-1X16-Prismatic-Surface	(4) KT-LED10T8-48G-840-E & (1) KTLD-4LT8-UV-10C-VDIM	LRF2-OCR2B-P-WH/MRF2-8S-DV-WH/MA-AS-WH
8294	Valle Verde Elementary	- A pod library		2 Strip-1X20-Prismatic-Surface	(1) KT-LED10T8-48G-840-E & (1) KTLD-2LT8-UV-10C-VDIM	LRF2-OCR2B-P-WH/MRF2-8S-DV-WH/MA-AS-WH
8295	Valle Verde Elementary	Area - MPR entry		1 6-in Can-Medium-Prismatic-Recessed	NOT IN SCOPE	NA
8296	Valle Verde Elementary	- A pod library		2 Strip-1X24-Prismatic-Surface	(2) KT-LED10T8-48G-840-E & (1) KTLD-2LT8-UV-10C-VDIM	LRF2-OCR2B-P-WH/MRF2-8S-DV-WH/MA-AS-WH
8297	Valle Verde Elementary	Area - MPR entry		1 6-in Can-Medium-Prismatic-Recessed	NOT IN SCOPE	NA
8298	Valle Verde Elementary	- A pod library		7 Strip-1X30-Prismatic-Surface	(2) KT-LED10T8-48G-840-E & (1) KTLD-2LT8-UV-10C-VDIM	NA
8299	Valle Verde Elementary	- A pod library hall		3 Troffer-2X4-Prismatic-Recessed	KT-CBLEDD30PS-24B-8CSA-VDIM / KT-CBLEDD-RMF-24-KIT	KTSL-FC2-12V-SM-PIR
8300	Valle Verde Elementary	- A pod library hall		3 Troffer-2X4-Prismatic-Recessed	KT-CBLEDD30PS-24B-8CSA-VDIM / KT-CBLEDD-RMF-24-KIT	KTSL-FC2-12V-SM-PIR
8301	Valle Verde Elementary	- Library Storage A8		2 Troffer-2X4-Prismatic-Recessed	KT-CBLEDD30PS-24B-8CSA-VDIM / KT-CBLEDD-RMF-24-KIT	KTSL-FC2-12V-SM-PIR
8302	Valle Verde Elementary	Area - Pod entry canopy		1 Square-Medium-Clear-Recessed	NOT IN SCOPE	NA
8303	Valle Verde Elementary	Area - Pod walkway		1 Wallpack-Medium-Prismatic-Wall	NOT IN SCOPE	NA
8304	Valle Verde Elementary	- Library librarian A9		2 Troffer-2X4-Prismatic-Recessed	KT-CBLEDD30PS-24B-8CSA-VDIM / KT-CBLEDD-RMF-24-KIT	KTSL-FC2-12V-SM-PIR
8305	Valle Verde Elementary	Area - Pod walkway		1 Wallpack-Medium-Prismatic-Wall	NOT IN SCOPE	NA
8306	Valle Verde Elementary	- Library electrical		1 Keyless -Medium-Open - no lens-Surface	LEDLUSHDRM020D9SC315INWHM	MS-OPS6M2-DV-WH
8307	Valle Verde Elementary	- Classroom A1		19 Troffer-2X4-Prismatic-Recessed	KT-RKIT30PS-24DB-8CSA-VDIM	KTSL-FC2-12V-SM-PIR; KTSL-WS1-B-SG/ G2
8308	Valle Verde Elementary	- Classroom A2		19 Troffer-2X4-Prismatic-Recessed	KT-RKIT30PS-24DB-8CSA-VDIM	KTSL-FC2-12V-SM-PIR; KTSL-WS1-B-SG/ G2
8309	Valle Verde Elementary	- Classroom A3		19 Troffer-2X4-Prismatic-Recessed	KT-RKIT30PS-24DB-8CSA-VDIM	KTSL-FC2-12V-SM-PIR; KTSL-WS1-B-SG/ G2
8310	Valle Verde Elementary	Area - Pod walkway		1 Wallpack-Medium-Prismatic-Wall	NOT IN SCOPE	NA
8311	Valle Verde Elementary	Area - Pod entry canopy		1 Square-Medium-Clear-Recessed	NOT IN SCOPE	NA
8312	Valle Verde Elementary	Area - Pod entry canopy		1 Square-Medium-Clear-Recessed	NOT IN SCOPE	NA
8313	Valle Verde Elementary	Area - Pod walkway		1 Wallpack-Medium-Prismatic-Wall	NOT IN SCOPE	NA
8314	Valle Verde Elementary	Area - Pod entry canopy		1 Square-Medium-Clear-Recessed	NOT IN SCOPE	NA
8315	Valle Verde Elementary	- Classroom A4		19 Troffer-2X4-Prismatic-Recessed	KT-RKIT30PS-24DB-8CSA-VDIM	KTSL-FC2-12V-SM-PIR; KTSL-WS1-B-SG/ G2
8316	Valle Verde Elementary	Area - Pod entry canopy		1 Square-Medium-Clear-Recessed	NOT IN SCOPE	NA
8317	Valle Verde Elementary	- Classroom A5		19 Troffer-2X4-Prismatic-Recessed	KT-RKIT30PS-24DB-8CSA-VDIM	KTSL-FC2-12V-SM-PIR; KTSL-WS1-B-SG/ G2
8318	Valle Verde Elementary	Area - Pod entry canopy		1 Square-Medium-Clear-Recessed	NOT IN SCOPE	NA
8319	Valle Verde Elementary	Area - Pod entry canopy		1 Square-Medium-Clear-Recessed	NOT IN SCOPE	NA
8320	Valle Verde Elementary	Area - Daycare entry walkway		2 Wallpack-LED-Prismatic-Wall	NOT IN SCOPE	NA
8321	Valle Verde Elementary	Area - Daycare entry walkway		1 Flood-LED-Clear-Wall	NOT IN SCOPE	NA

Line	Site	Area	Fixture/Lamp Qty	Existing Fixture/Lamp	Proposed Fixture/lamp	Controls
8322	Valle Verde Elementary	Area - Classroom entry walkway	2	Wallpack-Medium-Prismatic-Wall	NOT IN SCOPE	NA
8323	Valle Verde Elementary	Area - Classroom side walkway	1	Wallpack-Medium-Prismatic-Wall	NOT IN SCOPE	NA
8324	Valle Verde Elementary	- Classroom A6	19	Troffer-2X4-Prismatic-Recessed	KT-RKIT30PS-24DB-8CSA-VDIM	KTSL-FC2-12V-SM-PIR; KTSL-WS1-B-SG/ G2
8325	Valle Verde Elementary	- Mechanical	1	Keyless -Medium-Open - no lens-Surface	LEDFLUSHDRM020D9SC315INWHM	MS-OPS6M2-DV-WH
8326	Valle Verde Elementary	- Admin reception	8	Troffer-2X4-Prismatic-Recessed	KT-CBLED30PS-24B-8CSA-VDIM / KT-CBLED-RMF-24-KIT	KTSL-FC2-12V-SM-PIR; KTSL-WS1-B-SG/ G2
8327	Valle Verde Elementary	- Admin reception hall	3	Troffer-2X2-Prismatic-Recessed	KT-RKIT24PS-22DB-8CSA-VDIM	KTSL-FC2-12V-SM-PIR
8328	Valle Verde Elementary	- Admin printing room	2	Troffer-2X4-Prismatic-Recessed	KT-CBLED30PS-24B-8CSA-VDIM / KT-CBLED-RMF-24-KIT	KTSL-FC2-12V-SM-PIR
8329	Valle Verde Elementary	- Admin nurse	3	Troffer-2X4-Prismatic-Recessed	KT-CBLED30PS-24B-8CSA-VDIM / KT-CBLED-RMF-24-KIT	KTSL-FC2-12V-SM-PIR
8330	Valle Verde Elementary	- Admin principal	8	Troffer-2X4-Prismatic-Recessed	KT-CBLED30PS-24B-8CSA-VDIM / KT-CBLED-RMF-24-KIT	KTSL-FC2-12V-SM-PIR; KTSL-WS1-B-SG/ G2
8331	Valle Verde Elementary	- Admin storage	2	Drum-Medium-Open - no lens-Surface	KT-LED9A19-O-940	MS-OPS6M2-DV-WH
8332	Valle Verde Elementary	- Admin closet	1	Keyless -Medium-Open - no lens-Surface	LEDFLUSHDRM020D9SC315INWHM	MS-OPS6M2-DV-WH
8333	Valle Verde Elementary	- Admin Lounge	10	Troffer-2X4-Prismatic-Recessed	KT-RKIT30PS-24DB-8CSA-VDIM	KTSL-FC2-12V-SM-PIR; KTSL-WS1-B-SG/ G2
8334	Valle Verde Elementary	- Admin Workroom	6	Troffer-2X4-Prismatic-Recessed	KT-RKIT30PS-24DB-8CSA-VDIM	KTSL-FC2-12V-SM-PIR
8335	Valle Verde Elementary	- Admin Lounge hall	3	Troffer-2X2-Prismatic-Recessed	KT-RKIT24PS-22DB-8CSA-VDIM	KTSL-FC2-12V-SM-PIR
8336	Valle Verde Elementary	- Admin Lounge hall men	2	Wrap-1X4-Prismatic-Surface	KT-CWLED44PS-4-8CSA-VDIM / KT-CWLED-SLB-1-KIT	KTSL-FC2-12V-SM-PIR
8337	Valle Verde Elementary	- Admin Lounge hall women	2	Wrap-1X4-Prismatic-Surface	KT-CWLED44PS-4-8CSA-VDIM / KT-CWLED-SLB-1-KIT	KTSL-FC2-12V-SM-PIR
8338	Valle Verde Elementary	Area - Admin walkway canopy	3	Square-Medium-Clear-Recessed	CANOPYS4A/020UNVD8SC2/C5/BZ	NA
8339	Valle Verde Elementary	Area - Admin front walkway canopy	3	Round-Medium-Frosted-Recessed	KT-LED9A19-O-940	NA
8340	Valle Verde Elementary	Area - Admin walkway canopy	3	Round-Medium-Frosted-Recessed	CANOPYS4A/020UNVD8SC2/C5/BZ	NA
8341	Valle Verde Elementary	Area - Admin walkway grass	1	Wallpack-Mogul-Prismatic-Wall	KT-WPLED55-M1-8CSB-VDIM/ MW	NA
8342	Valle Verde Elementary	Area - Parking pole	2	Pole top mast flood-Mogul-Prismatic-Pole slip fit trunion	KT-ALED140PS-M1-5-PMA-8CSB-VDIM-P	KTS-MW3-12V-PKO
8343	Valle Verde Elementary	Area - Parking pole	2	Pole top mast flood-Mogul-Prismatic-Pole slip fit trunion	KT-ALED140PS-M1-5-PMA-8CSB-VDIM-P	KTS-MW3-12V-PKO
8344	Valle Verde Elementary	Area - Classroom walkway grass	1	Wallpack-Mogul-Prismatic-Wall	KT-WPLED55-M1-8CSB-VDIM/ MW	NA
8345	Valle Verde Elementary	Area - Admin walkway courtyard	1	Wallpack-Mogul-Prismatic-Wall	KT-WPLED55-M1-8CSB-VDIM/ MW	NA
8346	Valle Verde Elementary	Area - Pod walkway courtyard	1	Wallpack-Mogul-Prismatic-Wall	KT-WPLED55-M1-8CSB-VDIM/ MW	NA
8347	Valle Verde Elementary	Area - Pod walkway courtyard	1	Wallpack-Mogul-Prismatic-Wall	KT-WPLED55-M1-8CSB-VDIM/ MW	NA
8348	Valle Verde Elementary	Area - Pod walkway courtyard	1	Wallpack-Mogul-Prismatic-Wall	KT-WPLED55-M1-8CSB-VDIM/ MW	NA
8349	Valle Verde Elementary	Area - Pod walkway courtyard	1	Wallpack-Mogul-Prismatic-Wall	KT-WPLED55-M1-8CSB-VDIM/ MW	NA
8350	Valle Verde Elementary	Area - Parking pole	2	Pole top mast flood-Mogul-Prismatic-Pole slip fit trunion	KT-ALED140PS-M1-5-PMA-8CSB-VDIM-P	KTS-MW3-12V-PKO
8351	Valle Verde Elementary	Area - Parking pole	2	Pole top mast flood-Mogul-Prismatic-Pole slip fit trunion	KT-ALED140PS-M1-5-PMA-8CSB-VDIM-P	KTS-MW3-12V-PKO
8352	Valle Verde Elementary	Area - Pod walkway canopy	1	Round-Medium-Frosted-Recessed	KT-LED9A19-O-940	NA
8353	Valle Verde Elementary	Area - Pod walkway canopy	1	Square-Medium-Prismatic-Recessed	KT-LED9A19-O-940	NA
8354	Valle Verde Elementary	Area - Pod walkway canopy	1	Round-Medium-Frosted-Recessed	KT-LED9A19-O-940	NA
8355	Valle Verde Elementary	Area - Pod walkway canopy	1	Square-Medium-Clear-Recessed	KT-LED9A19-O-940	NA
8356	Valle Verde Elementary	Area - Pod walkway	1	Wallpack-Mogul-Prismatic-Wall	KT-WPLED55-M1-8CSB-VDIM/ MW	NA
8357	Valle Verde Elementary	Area - Pod walkway	1	Wallpack-Mogul-Prismatic-Wall	KT-WPLED55-M1-8CSB-VDIM/ MW	NA
8358	Valle Verde Elementary	Area - Pod walkway canopy	1	Round-Medium-Frosted-Recessed	KT-LED9A19-O-940	NA
8359	Valle Verde Elementary	Area - Pod walkway canopy	1	Round-Medium-Frosted-Recessed	KT-LED9A19-O-940	NA
8360	Valle Verde Elementary	Area - MPR side walkway lunch tables	1	Wallpack-Mogul-Prismatic-Wall	KT-WPLED55-M1-8CSB-VDIM/ MW	NA
8361	Valle Verde Elementary	Area - Pod walkway	1	Wallpack-Mogul-Prismatic-Wall	KT-WPLED55-M1-8CSB-VDIM/ MW	NA
8362	Valle Verde Elementary	Area - Restroom walkway	1	Wallpack-Mogul-Prismatic-Wall	KT-WPLED55-M1-8CSB-VDIM/ MW	NA
8363	Valle Verde Elementary	Area - Pod walkway canopy	1	Round-Medium-Frosted-Recessed	KT-LED9A19-O-940	NA
8364	Valle Verde Elementary	Area - Pod walkway canopy	1	Round-Medium-Frosted-Recessed	KT-LED9A19-O-940	NA
8365	Valle Verde Elementary	Area - Pod walkway canopy	1	Round-Medium-Frosted-Recessed	KT-LED9A19-O-940	NA
8366	Valle Verde Elementary	Area - Pod walkway canopy	5	Drum-Plug-in 2 Pin-Frosted-Surface	LEDFLUSHDRM020D9SC315INWHM	NA
8367	Valle Verde Elementary	Area - Pod walkway	1	Wallpack-Mogul-Prismatic-Wall	KT-WPLED55-M1-8CSB-VDIM/ MW	NA
8368	Valle Verde Elementary	Area - Pod walkway canopy	1	Round-Medium-Frosted-Recessed	KT-LED9A19-O-940	NA
8369	Valle Verde Elementary	Area - Pod walkway canopy	1	Round-Medium-Frosted-Recessed	KT-LED9A19-O-940	NA

Line	Site	Area	Fixture/Lamp Qty	Existing Fixture/Lamp	Proposed Fixture/lamp	Controls
8370	Valle Verde Elementary	Area - Pod walkway	1	Wallpack-Mogul-Prismatic-Wall	KT-WPLED55-M1-8CSB-VDIM/ MW	NA
8371	Valle Verde Elementary	Area - Pod walkway	1	Wallpack-Mogul-Prismatic-Wall	KT-WPLED55-M1-8CSB-VDIM/ MW	NA
8372	Valle Verde Elementary	Area - Pod walkway	2	Wallpack-Mogul-Prismatic-Wall	KT-WPLED55-M1-8CSB-VDIM/ MW	NA
8373	Valle Verde Elementary	Area - Pod walkway canopy	2	Round-Medium-Frosted-Recessed	KT-LED9A19-O-940	NA
8374	Valley View Middle	MPR and Music - Kitchen	1	Wrap-1X4-Prismatic-Chain	(4) KT-LED10T8-48G-840-E & (1) KTLD-4LT8-UV-10C-VDIM	MS-OP56-DDV-WH
8375	Valley View Middle	- Admin hall	2	Troffer-LED-Frosted-Recessed	KT-RKIT30PS-24DB-8CSA-VDIM	KTSL-FC2-12V-SM-PIR
8376	Valley View Middle	- Admin B1	2	Troffer-LED-Frosted-Recessed	KT-RKIT30PS-24DB-8CSA-VDIM	KTSL-FC2-12V-SM-PIR
8377	Valley View Middle	- Admin Counselor	2	Troffer-LED-Frosted-Recessed	KT-RKIT30PS-24DB-8CSA-VDIM	KTSL-FC2-12V-SM-PIR
8378	Valley View Middle	- C canopy Walkway perimeter	1	Canopy square -LED-Prismatic-Surface	CANOPYS4A/020UNVD85C2/C5/BZ	NA
8379	Valley View Middle	- B canopy Walkway perimeter	1	Canopy square -LED-Prismatic-Surface	CANOPYS4A/020UNVD85C2/C5/BZ	NA
8380	Valley View Middle	- A canopy Walkway perimeter	1	Canopy square -LED-Prismatic-Surface	CANOPYS4A/020UNVD85C2/C5/BZ	NA
8381	Valley View Middle	MPR and Music - Kitchen	2	Jar-Medium-Clear-Surface	NOT IN SCOPE	NA
8382	Valley View Middle	MPR and Music - Kitchen walkin	1	Jar-Medium-Clear-Surface	NOT IN SCOPE	NA
8383	Valley View Middle	MPR and Music - Kitchen restroom	1	Vandal resistant -1X4-Prismatic-Surface	NOT IN SCOPE	NA
8384	Valley View Middle	MPR and Music - MPR stage	2	Drum-LED-Prismatic-Surface	NOT IN SCOPE	NA
8385	Valley View Middle	MPR and Music - Music hall practice	1	Drum-LED-Prismatic-Surface	NOT IN SCOPE	NA
8386	Valley View Middle	MPR and Music - Music storage	1	Wrap-LED-Prismatic-Surface	NOT IN SCOPE	NA
8387	Valley View Middle	MPR and Music - Music storage	3	Wrap-LED-Prismatic-Surface	NOT IN SCOPE	NA
8388	Valley View Middle	MPR and Music - Multipurpose	12	Strip-1X20-Open - no lens-Wall	(1) KT-LED10T8-48G-840-E & (1) KTLD-2LT8-UV-10C-VDIM	NA
8389	Valley View Middle	- E9	20	Square -Medium-Frosted-Recessed	NOT IN SCOPE	NA
8390	Valley View Middle	MPR and Music - Multipurpose hall	1	Wrap-1X4-Prismatic-Surface	KT-CWLED44PS-4-8CSA-VDIM / KT-CWLED-SLB-1-KIT	KTSL-FC2-12V-SM-PIR
8391	Valley View Middle	MPR and Music - Multipurpose hall	1	Wrap-1X4-Prismatic-Surface	KT-CWLED44PS-4-8CSA-VDIM / KT-CWLED-SLB-1-KIT	KTSL-FC2-12V-SM-PIR
8392	Valley View Middle	MPR and Music - Multipurpose girls	3	Vandal resistant-1X4-Prismatic-Surface	KT-CWLED44PS-4-8CSA-VDIM / KT-CWLED-SLB-1-KIT	KTSL-FC2-12V-SM-PIR
8393	Valley View Middle	MPR and Music - Multipurpose girls storage	1	Vandal resistant-1X4-Prismatic-Surface	KT-CWLED44PS-4-8CSA-VDIM / KT-CWLED-SLB-1-KIT	KTSL-FC2-12V-SM-PIR
8394	Valley View Middle	MPR and Music - Multipurpose boys	3	Vandal resistant-1X4-Prismatic-Surface	KT-CWLED44PS-4-8CSA-VDIM / KT-CWLED-SLB-1-KIT	KTSL-FC2-12V-SM-PIR
8395	Valley View Middle	MPR and Music - Multipurpose boys storage	1	Vandal resistant-1X4-Prismatic-Surface	KT-CWLED44PS-4-8CSA-VDIM / KT-CWLED-SLB-1-KIT	KTSL-FC2-12V-SM-PIR
8396	Valley View Middle	MPR and Music - Multipurpose kitchen workroom	4	Wrap-1X4-Prismatic-Surface	KT-CWLED44PS-4-8CSA-VDIM / KT-CWLED-SLB-1-KIT	KTSL-FC2-12V-SM-PIR
8397	Valley View Middle	MPR and Music - Kitchen	4	Wrap-1X4-Prismatic-Surface	KT-CWLED44PS-4-8CSA-VDIM / KT-CWLED-SLB-1-KIT	KTSL-FC2-12V-SM-PIR
8398	Valley View Middle	MPR and Music - Kitchen	4	Wrap-1X4-Prismatic-Surface	KT-CWLED44PS-4-8CSA-VDIM / KT-CWLED-SLB-1-KIT	KTSL-FC2-12V-SM-PIR
8399	Valley View Middle	MPR and Music - Kitchen pantry	4	Wrap-1X4-Prismatic-Surface	KT-CWLED44PS-4-8CSA-VDIM / KT-CWLED-SLB-1-KIT	KTSL-FC2-12V-SM-PIR
8400	Valley View Middle	MPR and Music - Kitchen custodial	1	Jelly Jar-Medium-Clear-Surface	KT-LED9A19-O-940	MS-OP56M2-DV-WH
8401	Valley View Middle	MPR and Music - Kitchen mechanical	2	Keyless -Medium-Open - no lens-Surface	LEDFLUSHDRM020D9S315INWHM	MS-OP56M2-DV-WH
8402	Valley View Middle	MPR and Music - MPR stage	1	Wrap-1X4-Prismatic-Surface	KT-CWLED44PS-4-8CSA-VDIM / KT-CWLED-SLB-1-KIT	KTSL-FC2-12V-SM-PIR
8403	Valley View Middle	MPR and Music - MPR stage	1	Hat-Mogul-Open - no lens-Pendant	KT-LED36HID-EX39-840-D /G3	NA
8404	Valley View Middle	MPR and Music - Custodial	1	Wrap-1X8-Prismatic-Surface	KT-CWLED44PS-4-8CSA-VDIM / KT-CWLED-SLB-1-KIT (CR)	KTSL-FC2-12V-SM-PIR
8405	Valley View Middle	MPR and Music - Custodial	1	Square-Medium-Open - no lens-Surface	LEDFLUSHDRM020D9S315INWHM	MS-OP56M2-DV-WH
8406	Valley View Middle	MPR and Music - Music hall	1	Wrap-1X4-Prismatic-Surface	KT-CWLED44PS-4-8CSA-VDIM / KT-CWLED-SLB-1-KIT	KTSL-FC2-12V-SM-PIR; KTSL-WS1-B-SG/ G2
8407	Valley View Middle	MPR and Music - Music hall practice	1	Box-Mogul-Prismatic-Surface	CANOPYS4A/020UNVD85C2/C5/BZ	MS-OP56M2-DV-WH
8408	Valley View Middle	MPR and Music - Music hall office	2	Wrap-1X4-Prismatic-Surface	KT-CWLED44PS-4-8CSA-VDIM / KT-CWLED-SLB-1-KIT	KTSL-FC2-12V-SM-PIR; KTSL-WS1-B-SG/ G2
8409	Valley View Middle	MPR and Music - Music classroom	6	Strip-1X28-Frosted-Wall	(1) KT-LED10T8-48G-840-E & (1) KTLD-2LT8-UV-10C-VDIM	NA
8410	Valley View Middle	- Gym	15	Highbay-1X4-Wire Guard-Surface	KT-HBLED90-1.5F-840-VDIM-P /G2 / KT-HBLED-SM-1-KIT / KT-HBLED-WG-4-KIT /G2	KTSL-FC3-12V-PKO-PIR
8411	Valley View Middle	- Boys locker	11	Vapor Tight-1X4-Prismatic-Surface	KT-VTLED44PS-4A-8CSA-VDIM	KTS-MW3-UV-KO-K2
8412	Valley View Middle	- Boys locker	1	Vapor Tight-1X4-Prismatic-Surface	KT-VTLED44PS-4A-8CSA-VDIM	KTS-MW3-UV-KO-K2
8413	Valley View Middle	- Boys locker	11	Vapor Tight-1X4-Prismatic-Surface	KT-VTLED44PS-4A-8CSA-VDIM	KTS-MW3-UV-KO-K2
8414	Valley View Middle	- Boys locker	1	Vapor Tight-1X4-Prismatic-Surface	KT-VTLED44PS-4A-8CSA-VDIM	KTS-MW3-UV-KO-K2
8415	Valley View Middle	- Storage	3	Wrap-1X4-Prismatic-Surface	KT-CWLED44PS-4-8CSA-VDIM / KT-CWLED-SLB-1-KIT	KTSL-FC2-12V-SM-PIR
8416	Valley View Middle	- Private office	4	Industrial Strip-1X4-Wire Guard-Surface	KT-MSLED44PS-4-8CSA-VDIM / KT-MSLED-SLB-1	KTSL-FC2-12V-SM-PIR; KTSL-WS1-B-SG/ G2
8417	Valley View Middle	- D8	6	Direct/Indirect-1X8-Louvre-I/O suspended	(2) KT-LED10T8-48G-840-E & (1) KTLD-2LT8-UV-10C-VDIM	FCIS-010; P12-3BRL-XXX-L01/PICO-WBX-ADAPT/CW-2-WH; LRF2-OCR2B-P-WH/LRF2-DCRB-WH
8418	Valley View Middle	- D7	6	Direct/Indirect-1X8-Louvre-I/O suspended	(2) KT-LED10T8-48G-840-E & (1) KTLD-2LT8-UV-10C-VDIM	FCIS-010; P12-3BRL-XXX-L01/PICO-WBX-ADAPT/CW-2-WH; LRF2-OCR2B-P-WH/LRF2-DCRB-WH

Line	Site	Area	Fixture/Lamp Qty	Existing Fixture/Lamp	Proposed Fixture/lamp	Controls
8419	Valley View Middle	- D6	6	Direct/Indirect-1X8-Louvre-I/O suspended	(2) KT-LED10T8-48G-840-E & (1) KTLD-2LT8-UV-10C-VDIM	FCIS-010; P12-3BRL-XXX-L01/PICO-WBX-ADAPT/CW-2-WH; LRF2-OCR2B-P-WH/LRF2-DCRB-WH
8420	Valley View Middle	- D5	6	Direct/Indirect-1X8-Louvre-I/O suspended	(2) KT-LED10T8-48G-840-E & (1) KTLD-2LT8-UV-10C-VDIM	FCIS-010; P12-3BRL-XXX-L01/PICO-WBX-ADAPT/CW-2-WH; LRF2-OCR2B-P-WH/LRF2-DCRB-WH
8421	Valley View Middle	- D4	12	Troffer-2X4-Prismatic-Recessed	KT-RKIT30PS-24DB-8CSA-VDIM	KTSL-FC2-12V-SM-PIR; KTSL-WS1-B-SG/ G2
8422	Valley View Middle	- D4	12	Troffer-2X4-Prismatic-Recessed	KT-RKIT30PS-24DB-8CSA-VDIM	KTSL-FC2-12V-SM-PIR; KTSL-WS1-B-SG/ G2
8423	Valley View Middle	- E3	19	Troffer-2X4-Prismatic-Recessed	KT-RKIT30PS-24DB-8CSA-VDIM	KTSL-FC2-12V-SM-PIR; KTSL-WS1-B-SG/ G2
8424	Valley View Middle	- E4	19	Troffer-2X4-Prismatic-Recessed	KT-RKIT30PS-24DB-8CSA-VDIM	KTSL-FC2-12V-SM-PIR; KTSL-WS1-B-SG/ G2
8425	Valley View Middle	- E5	19	Troffer-2X4-Prismatic-Recessed	KT-RKIT30PS-24DB-8CSA-VDIM	KTSL-FC2-12V-SM-PIR; KTSL-WS1-B-SG/ G2
8426	Valley View Middle	- E6	19	Troffer-2X4-Prismatic-Recessed	KT-RKIT30PS-24DB-8CSA-VDIM	KTSL-FC2-12V-SM-PIR; KTSL-WS1-B-SG/ G2
8427	Valley View Middle	- E7	19	Troffer-2X4-Prismatic-Recessed	KT-RKIT30PS-24DB-8CSA-VDIM	KTSL-FC2-12V-SM-PIR; KTSL-WS1-B-SG/ G2
8428	Valley View Middle	- E2	19	Troffer-2X4-Prismatic-Recessed	KT-RKIT30PS-24DB-8CSA-VDIM	KTSL-FC2-12V-SM-PIR; KTSL-WS1-B-SG/ G2
8429	Valley View Middle	- E1	26	Troffer-2X4-Prismatic-Recessed	KT-RKIT30PS-24DB-8CSA-VDIM	KTSL-FC2-12V-SM-PIR; KTSL-WS1-B-SG/ G2
8430	Valley View Middle	- Electrical	1	Andalusia wrap-1X4-Prismatic-Surface	(2) KT-LED10T8-48G-840-E & (1) KTLD-2LT8-UV-10C-VDIM	NA
8431	Valley View Middle	- Private office	4	Troffer-2X4-Prismatic-Recessed	KT-RKIT30PS-24DB-8CSA-VDIM	KTSL-FC2-12V-SM-PIR; KTSL-WS1-B-SG/ G2
8432	Valley View Middle	- Private office locked	4	Troffer-2X4-Prismatic-Recessed	KT-RKIT30PS-24DB-8CSA-VDIM	KTSL-FC2-12V-SM-PIR; KTSL-WS1-B-SG/ G2
8433	Valley View Middle	- Storage	1	Square-Medium-Prismatic-Surface	LEDLUSHDRM020D95C315INWHM	MS-OP56M2-DV-WH
8434	Valley View Middle	- Entry hall	1	Box-1X8-Prismatic-Surface	KT-MSLED90PS-8-8CSA-VDIM / KT-MSLED-SLB-1	KTSL-FC2-12V-SM-PIR
8435	Valley View Middle	- Entry hall	1	Box-1X8-Prismatic-Surface	KT-MSLED90PS-8-8CSA-VDIM / KT-MSLED-SLB-1	KTSL-FC2-12V-SM-PIR
8436	Valley View Middle	- E9	24	Troffer-2X4-Prismatic-Recessed	KT-RKIT30PS-24DB-8CSA-VDIM	KTSL-FC2-12V-SM-PIR; KTSL-WS1-B-SG/ G2
8437	Valley View Middle	- Restroom	1	Vandal wrap-1X4-Prismatic-Surface	KT-CWLED44PS-4-8CSA-VDIM / KT-CWLED-SLB-1-KIT	KTSL-FC2-12V-SM-PIR
8438	Valley View Middle	- Mechanical	1	Drum-Medium-Missing-Surface	KT-LED9A19-O-940	MS-OP56M2-DV-WH
8439	Valley View Middle	- Restroom	2	Vandal wrap-1X4-Prismatic-Surface	KT-CWLED44PS-4-8CSA-VDIM / KT-CWLED-SLB-1-KIT	KTSL-FC2-12V-SM-PIR
8440	Valley View Middle	- Restroom	2	Vandal wrap-1X4-Prismatic-Surface	KT-CWLED44PS-4-8CSA-VDIM / KT-CWLED-SLB-1-KIT	KTSL-FC2-12V-SM-PIR
8441	Valley View Middle	- D2	6	Direct/Indirect-1X8-Louvre-I/O suspended	(2) KT-LED10T8-48G-840-E & (1) KTLD-2LT8-UV-10C-VDIM	FCIS-010; P12-3BRL-XXX-L01/PICO-WBX-ADAPT/CW-2-WH; LRF2-OCR2B-P-WH/LRF2-DCRB-WH
8442	Valley View Middle	- D2	6	Direct/Indirect-1X8-Louvre-I/O suspended	(2) KT-LED10T8-48G-840-E & (1) KTLD-2LT8-UV-10C-VDIM	FCIS-010; P12-3BRL-XXX-L01/PICO-WBX-ADAPT/CW-2-WH; LRF2-OCR2B-P-WH/LRF2-DCRB-WH
8443	Valley View Middle	- C8	18	Troffer-2X4-2 piece prismatic -Recessed	KT-RKIT30PS-24DB-8CSA-VDIM	KTSL-FC2-12V-SM-PIR; KTSL-WS1-B-SG/ G2
8444	Valley View Middle	- C8	3	Whiteboard strip-1X8-Above frosted 2X2 lens-Surface	(2) KT-LED10T8-48G-840-E & (1) KTLD-2LT8-UV-10C-VDIM	NA
8445	Valley View Middle	- C7	18	Troffer-2X4-2 piece prismatic -Recessed	KT-RKIT30PS-24DB-8CSA-VDIM	KTSL-FC2-12V-SM-PIR; KTSL-WS1-B-SG/ G2
8446	Valley View Middle	- C7	3	Whiteboard strip-1X8-Above frosted 2X2 lens-Surface	(2) KT-LED10T8-48G-840-E & (1) KTLD-2LT8-UV-10C-VDIM	NA
8447	Valley View Middle	- C6	18	Troffer-2X4-2 piece prismatic -Recessed	KT-RKIT30PS-24DB-8CSA-VDIM	KTSL-FC2-12V-SM-PIR; KTSL-WS1-B-SG/ G2
8448	Valley View Middle	- C6	3	Whiteboard strip-1X8-Above frosted 2X2 lens-Surface	(2) KT-LED10T8-48G-840-E & (1) KTLD-2LT8-UV-10C-VDIM	NA
8449	Valley View Middle	- C5	18	Troffer-2X4-2 piece prismatic -Recessed	KT-RKIT30PS-24DB-8CSA-VDIM	KTSL-FC2-12V-SM-PIR; KTSL-WS1-B-SG/ G2
8450	Valley View Middle	- C5	3	Whiteboard strip-1X8-Above frosted 2X2 lens-Surface	(2) KT-LED10T8-48G-840-E & (1) KTLD-2LT8-UV-10C-VDIM	NA
8451	Valley View Middle	- C4	18	Troffer-2X4-2 piece prismatic -Recessed	KT-RKIT30PS-24DB-8CSA-VDIM	KTSL-FC2-12V-SM-PIR; KTSL-WS1-B-SG/ G2
8452	Valley View Middle	- C4	3	Whiteboard strip-1X8-Above frosted 2X2 lens-Surface	(2) KT-LED10T8-48G-840-E & (1) KTLD-2LT8-UV-10C-VDIM	NA
8453	Valley View Middle	- C3	18	Troffer-2X4-2 piece prismatic -Recessed	KT-RKIT30PS-24DB-8CSA-VDIM	KTSL-FC2-12V-SM-PIR; KTSL-WS1-B-SG/ G2
8454	Valley View Middle	- C3	3	Whiteboard strip-1X8-Above frosted 2X2 lens-Surface	(2) KT-LED10T8-48G-840-E & (1) KTLD-2LT8-UV-10C-VDIM	NA
8455	Valley View Middle	- C2	18	Troffer-2X4-2 piece prismatic -Recessed	KT-RKIT30PS-24DB-8CSA-VDIM	KTSL-FC2-12V-SM-PIR; KTSL-WS1-B-SG/ G2
8456	Valley View Middle	- C2	3	Whiteboard strip-1X8-Above frosted 2X2 lens-Surface	(2) KT-LED10T8-48G-840-E & (1) KTLD-2LT8-UV-10C-VDIM	NA
8457	Valley View Middle	- C1	18	Troffer-2X4-2 piece prismatic -Recessed	KT-RKIT30PS-24DB-8CSA-VDIM	KTSL-FC2-12V-SM-PIR; KTSL-WS1-B-SG/ G2
8458	Valley View Middle	- C1	3	Whiteboard strip-1X8-Above frosted 2X2 lens-Surface	(2) KT-LED10T8-48G-840-E & (1) KTLD-2LT8-UV-10C-VDIM	NA
8459	Valley View Middle	- B9	9	Wrap-1X8-Prismatic-Surface	KT-CWLED44PS-4-8CSA-VDIM / KT-CWLED-SLB-1-KIT (CR)	KTSL-FC2-12V-SM-PIR; KTSL-WS1-B-SG/ G2
8460	Valley View Middle	- B1	18	Troffer-2X4-2 piece prismatic -Recessed	KT-RKIT30PS-24DB-8CSA-VDIM	KTSL-FC2-12V-SM-PIR; KTSL-WS1-B-SG/ G2
8461	Valley View Middle	- B1	3	Whiteboard strip-1X8-Above frosted 2X2 lens-Surface	(2) KT-LED10T8-48G-840-E & (1) KTLD-2LT8-UV-10C-VDIM	NA
8462	Valley View Middle	- B1 workroom	2	Troffer-2X4-2 piece prismatic -Recessed	KT-RKIT30PS-24DB-8CSA-VDIM	KTSL-FC2-12V-SM-PIR
8463	Valley View Middle	- B1 workroom	2	Whiteboard strip-1X8-Above frosted 2X2 lens-Surface	(2) KT-LED10T8-48G-840-E & (1) KTLD-2LT8-UV-10C-VDIM	NA
8464	Valley View Middle	- B2	18	Troffer-2X4-2 piece prismatic -Recessed	KT-RKIT30PS-24DB-8CSA-VDIM	KTSL-FC2-12V-SM-PIR; KTSL-WS1-B-SG/ G2
8465	Valley View Middle	- B2	3	Whiteboard strip-1X8-Above frosted 2X2 lens-Surface	(2) KT-LED10T8-48G-840-E & (1) KTLD-2LT8-UV-10C-VDIM	NA
8466	Valley View Middle	- B3	18	Troffer-2X4-2 piece prismatic -Recessed	KT-RKIT30PS-24DB-8CSA-VDIM	KTSL-FC2-12V-SM-PIR; KTSL-WS1-B-SG/ G2

Line	Site	Area	Fixture/Lamp Qty	Existing Fixture/Lamp	Proposed Fixture/lamp	Controls
8467	Valley View Middle	- B3	3	Whiteboard strip-1X8-Above frosted 2X2 lens-Surface	(2) KT-LED10T8-48G-840-E & (1) KTLD-2LT8-UV-10C-VDIM	NA
8468	Valley View Middle	- Admin hall	3	Square -Medium-Frosted-Recessed	NOT IN SCOPE	NA
8469	Valley View Middle	- B4	18	Troffer-2X4-2 piece prismatic -Recessed	KT-RKIT30PS-24DB-8CSA-VDIM	KTSL-FC2-12V-SM-PIR; KTSL-WS1-B-SG/ G2
8470	Valley View Middle	- B4	3	Whiteboard strip-1X8-Above frosted 2X2 lens-Surface	(2) KT-LED10T8-48G-840-E & (1) KTLD-2LT8-UV-10C-VDIM	NA
8471	Valley View Middle	- B3 workroom	2	Troffer-2X4-2 piece prismatic -Recessed	KT-RKIT30PS-24DB-8CSA-VDIM	KTSL-FC2-12V-SM-PIR
8472	Valley View Middle	- B3 workroom	2	Whiteboard strip-1X8-Above frosted 2X2 lens-Surface	(2) KT-LED10T8-48G-840-E & (1) KTLD-2LT8-UV-10C-VDIM	NA
8473	Valley View Middle	- Library	26	Troffer-2X4-2 piece prismatic -Recessed	KT-RKIT30PS-24DB-8CSA-VDIM	KTSL-FC2-12V-SM-PIR; KTSL-WS1-B-SG/ G2
8474	Valley View Middle	- Library	4	Whiteboard strip-1X8-Above frosted 2X2 lens-Surface	(2) KT-LED10T8-48G-840-E & (1) KTLD-2LT8-UV-10C-VDIM	NA
8475	Valley View Middle	- Library	6	Strip-1X8-Louvre-Surface	KT-MSLED90PS-8-8CSA-VDIM / KT-MSLED-SLB-1	KTSL-FC2-12V-SM-PIR; KTSL-WS1-B-SG/ G2
8476	Valley View Middle	- Private office	4	Box-2X4-Prismatic-Surface	KT-CBLED30PS-24B-8CSA-VDIM / KT-CBLED-SM-24-KIT	KTSL-FC2-12V-SM-PIR; KTSL-WS1-B-SG/ G2
8477	Valley View Middle	- Supply	2	Jar-Medium-Missing-Wall	NOT IN SCOPE	NA
8478	Valley View Middle	- B6	18	Troffer-2X4-2 piece prismatic -Recessed	KT-RKIT30PS-24DB-8CSA-VDIM	KTSL-FC2-12V-SM-PIR; KTSL-WS1-B-SG/ G2
8479	Valley View Middle	- B6	3	Whiteboard strip-1X8-Above frosted 2X2 lens-Surface	(2) KT-LED10T8-48G-840-E & (1) KTLD-2LT8-UV-10C-VDIM	NA
8480	Valley View Middle	- B7	18	Troffer-2X4-2 piece prismatic -Recessed	KT-RKIT30PS-24DB-8CSA-VDIM	KTSL-FC2-12V-SM-PIR; KTSL-WS1-B-SG/ G2
8481	Valley View Middle	- B7	3	Whiteboard strip-1X8-Above frosted 2X2 lens-Surface	(2) KT-LED10T8-48G-840-E & (1) KTLD-2LT8-UV-10C-VDIM	NA
8482	Valley View Middle	- B8 Private office	6	Box-2X4-Prismatic-Surface	KT-CBLED30PS-24B-8CSA-VDIM / KT-CBLED-SM-24-KIT	KTSL-FC2-12V-SM-PIR; KTSL-WS1-B-SG/ G2
8483	Valley View Middle	- Baseball field	30	Flood-Mogul-Clear-Sports pole	NOT IN SCOPE	NA
8484	Valley View Middle	- S3	12	Troffer-2X4-Prismatic-I/O Recessed	KT-RKIT30PS-24DB-8CSA-VDIM	KTSL-FC2-12V-SM-PIR; KTSL-WS1-B-SG/ G2
8485	Valley View Middle	- S1 workshop	25	Industrial Strip-1X8-Louvre-Pendant	(4) KT-LED10T8-48G-840-E & (1) KTLD-4LT8-UV-10C-VDIM	LRF2-OCR2B-P-WH/MRF2-8S-DV-WH
8486	Valley View Middle	- S2 toward bike racks	2	Wallpack-LED-Prismatic-Wall	NOT IN SCOPE	NA
8487	Valley View Middle	- S2 toward walkway	3	Wallpack-LED-Prismatic-Wall	NOT IN SCOPE	NA
8488	Valley View Middle	- S1 workshop	3	Industrial Strip-1X4-Louvre-Pendant	(2) KT-LED10T8-48G-840-E & (1) KTLD-2LT8-UV-10C-VDIM	LRF2-OCR2B-P-WH/MRF2-8S-DV-WH
8489	Valley View Middle	- Restroom	1	Square-Medium-Frosted-Recessed	KT-LED9A19-O-940	MS-OP56M2-DV-WH
8490	Valley View Middle	- PE above door	2	Wallpack-Medium-Frosted-Wall	NOT IN SCOPE	NA
8491	Valley View Middle	- PE above door	2	Wallpack-Medium-Frosted-Wall	NOT IN SCOPE	NA
8492	Valley View Middle	- PE toward Walkway	2	Wallpack-Medium-Frosted-Wall	NOT IN SCOPE	NA
8493	Valley View Middle	- PE above door	2	Wallpack-Medium-Frosted-Wall	NOT IN SCOPE	NA
8494	Valley View Middle	- Private office	1	Box-2X4-Prismatic-Surface	KT-CBLED30PS-24B-8CSA-VDIM / KT-CBLED-SM-24-KIT	KTSL-FC2-12V-SM-PIR; KTSL-WS1-B-SG/ G2
8495	Valley View Middle	- Storage	2	Industrial Strip-1X8-Louvre-Surface	(4) KT-LED10T8-48G-840-E & (1) KTLD-4LT8-UV-10C-VDIM	MS-OP56M2-DV-WH
8496	Valley View Middle	- Storage	1	Industrial Strip-1X8-Louvre-Surface	(4) KT-LED10T8-48G-840-E & (1) KTLD-4LT8-UV-10C-VDIM	MS-OP56M2-DV-WH
8497	Valley View Middle	- S2 workshop	6	Box-12 foot-Prismatic-Pendant	(2) KT-LED10T8-48G-840-E & (1) KTLD-2LT8-UV-10C-VDIM	NA
8498	Valley View Middle	- S2 workshop	32	Direct/Indirect-1X4-Parabolic-Custom fixture suspended	(2) KT-LED10T8-48G-840-E & (1) KTLD-2LT8-UV-10C-VDIM	FCIS-010; P12-3BRL-XXX-L01/PICO-WBX-ADAPT/CW-2-WH; LRF2-OCR2B-P-WH/LRF2-DCRB-WH
8499	Valley View Middle	- Restroom	1	Box-1X4-Prismatic-Surface	KT-CWLED44PS-4-8CSA-VDIM / KT-CWLED-SLB-1-KIT	KTSL-FC2-12V-SM-PIR
8500	Valley View Middle	- E Building toward Walkway	4	Square -Medium-Clear-Recessed	NOT IN SCOPE	NA
8501	Valley View Middle	- Private office	1	Box-2X4-Prismatic-Surface	KT-CBLED30PS-24B-8CSA-VDIM / KT-CBLED-SM-24-KIT	KTSL-FC2-12V-SM-PIR; KTSL-WS1-B-SG/ G2
8502	Valley View Middle	- Storage	2	Box-1X8-Prismatic-Surface	KT-MSLED90PS-8-8CSA-VDIM / KT-MSLED-SLB-1	KTSL-FC2-12V-SM-PIR
8503	Valley View Middle	- Server	2	Box-1X4-Prismatic-Surface	KT-CWLED44PS-4-8CSA-VDIM / KT-CWLED-SLB-1-KIT	KTSL-FC2-12V-SM-PIR
8504	Valley View Middle	- A6	24	Troffer-2X4-2 piece prismatic -Recessed	KT-RKIT30PS-24DB-8CSA-VDIM	KTSL-FC2-12V-SM-PIR; KTSL-WS1-B-SG/ G2
8505	Valley View Middle	- Private office	1	Box-2X4-Prismatic-Surface	KT-CBLED30PS-24B-8CSA-VDIM / KT-CBLED-SM-24-KIT	KTSL-FC2-12V-SM-PIR; KTSL-WS1-B-SG/ G2
8506	Valley View Middle	- Storage	3	Wrap-1X4-Prismatic-Surface	(2) KT-LED10T8-48G-840-E & (1) KTLD-2LT8-UV-10C-VDIM	MS-OP56M2-DV-WH
8507	Valley View Middle	- C canopy Walkway perimeter	11	Square -Medium-Clear-Recessed	NOT IN SCOPE	NA
8508	Valley View Middle	- C4	18	Troffer-2X4-2 piece prismatic -Recessed	KT-RKIT30PS-24DB-8CSA-VDIM	KTSL-FC2-12V-SM-PIR; KTSL-WS1-B-SG/ G2
8509	Valley View Middle	- C canopy Walkway perimeter	1	Wallpack-Mogul-Prismatic-Wall	NOT IN SCOPE	NA
8510	Valley View Middle	- C4	3	Whiteboard strip-1X8-Above frosted 2X2 lens-Surface	(2) KT-LED10T8-48G-840-E & (1) KTLD-2LT8-UV-10C-VDIM	NA
8511	Valley View Middle	- B canopy Walkway perimeter	10	Square -Medium-Clear-Recessed	NOT IN SCOPE	NA
8512	Valley View Middle	- C4	18	Troffer-2X4-2 piece prismatic -Recessed	KT-RKIT30PS-24DB-8CSA-VDIM	KTSL-FC2-12V-SM-PIR; KTSL-WS1-B-SG/ G2
8513	Valley View Middle	- B canopy Walkway perimeter	2	Wallpack-Mogul-Prismatic-Wall	NOT IN SCOPE	NA
8514	Valley View Middle	- C4	3	Whiteboard strip-1X8-Above frosted 2X2 lens-Surface	(2) KT-LED10T8-48G-840-E & (1) KTLD-2LT8-UV-10C-VDIM	NA
8515	Valley View Middle	- A4.5	8	Wrap-1X4-Prismatic-Surface	KT-CWLED44PS-4-8CSA-VDIM / KT-CWLED-SLB-1-KIT	KTSL-FC2-12V-SM-PIR; KTSL-WS1-B-SG/ G2
8516	Valley View Middle	- Restroom	6	Vandal wrap-1X4-Prismatic-Surface	KT-CWLED44PS-4-8CSA-VDIM / KT-CWLED-SLB-1-KIT	KTSL-FC2-12V-SM-PIR

Line	Site	Area	Fixture/Lamp Qty	Existing Fixture/Lamp	Proposed Fixture/lamp	Controls
8517	Valley View Middle	- Restroom	6	Vandal wrap-1X4-Prismatic-Surface	KT-CWLED44PS-4-8CSA-VDIM / KT-CWLED-SLB-1-KIT	KTSL-FC2-12V-SM-PIR
8518	Valley View Middle	- Restroom hall	3	Wrap-1X4-Prismatic-Surface	(2) KT-LED10T8-48G-840-E & (1) KTLD-2LT8-UV-10C-VDIM	LRF2-OCR2B-P-WH/MRF2-8S-DV-WH/MA-AS-WH
8519	Valley View Middle	- Restroom	1	Wrap-1X4-Prismatic-Surface	(2) KT-LED10T8-48G-840-E & (1) KTLD-2LT8-UV-10C-VDIM	LRF2-OCR2B-P-WH/MRF2-8S-DV-WH/MA-AS-WH
8520	Valley View Middle	- Music canopy walkway	2	Square -Medium-Frosted-Recessed	NOT IN SCOPE	NA
8521	Valley View Middle	- Restroom	1	Wrap-1X4-Prismatic-Surface	(2) KT-LED10T8-48G-840-E & (1) KTLD-2LT8-UV-10C-VDIM	LRF2-OCR2B-P-WH/MRF2-8S-DV-WH/MA-AS-WH
8522	Valley View Middle	- Music canopy walkway	3	Square -Medium-Frosted-Recessed	NOT IN SCOPE	NA
8523	Valley View Middle	- Music canopy walkway	1	Wallpack-Mogul-Prismatic-Wall	NOT IN SCOPE	NA
8524	Valley View Middle	- Music canopy walkway	2	Square -Medium-Frosted-Recessed	NOT IN SCOPE	NA
8525	Valley View Middle	- Music canopy walkway	1	Wallpack-Mogul-Prismatic-Wall	NOT IN SCOPE	NA
8526	Valley View Middle	- Music canopy walkway	2	Square -Medium-Frosted-Recessed	NOT IN SCOPE	NA
8527	Valley View Middle	- Restroom	1	Wrap-1X8-Prismatic-Surface	KT-CWLED44PS-4-8CSA-VDIM / KT-CWLED-SLB-1-KIT (CR)	KTSL-FC2-12V-SM-PIR
8528	Valley View Middle	- A canopy Walkway perimeter	18	Square -Medium-Clear-Recessed	NOT IN SCOPE	NA
8529	Valley View Middle	- A3	24	Troffer-2X4-2 piece prismatic -Recessed	KT-RKIT30PS-24DB-8CSA-VDIM	KTSL-FC2-12V-SM-PIR; KTSL-WS1-B-SG/ G2
8530	Valley View Middle	- A canopy Walkway perimeter	2	Wallpack-Mogul-Prismatic-Wall	NOT IN SCOPE	NA
8531	Valley View Middle	- Workroom	2	Square-Medium-Prismatic-Surface	LEDFLUSHDRM020D9SC315INWHM	NA
8532	Valley View Middle	- MU canopy walkway	2	Square -Medium-Frosted-Recessed	NOT IN SCOPE	NA
8533	Valley View Middle	- MU canopy walkway	1	Wallpack-Mogul-Prismatic-Wall	NOT IN SCOPE	NA
8534	Valley View Middle	- MU toward quad	1	Wallpack-Mogul-Prismatic-Wall	NOT IN SCOPE	NA
8535	Valley View Middle	- MU above door	1	Jar-LED-Missing-Wall	NOT IN SCOPE	NA
8536	Valley View Middle	- MU toward walkway	1	Wallpack-Mogul-Prismatic-Wall	NOT IN SCOPE	NA
8537	Valley View Middle	- S1 toward walkway	1	Wallpack-LED-Prismatic-Wall	NOT IN SCOPE	NA
8538	Valley View Middle	- A3 demo classroom	5	Wrap-1X4-Prismatic-Surface	KT-CWLED44PS-4-8CSA-VDIM / KT-CWLED-SLB-1-KIT	KTSL-FC2-12V-SM-PIR; KTSL-WS1-B-SG/ G2
8539	Valley View Middle	- S2 toward parking	4	Wallpack-Mogul-Prismatic-Wall	NOT IN SCOPE	NA
8540	Valley View Middle	- Parking solar shade	8	Vapor Tight-1X4-Clear-Surface	NOT IN SCOPE	NA
8541	Valley View Middle	- A2	24	Troffer-2X4-2 piece prismatic -Recessed	KT-RKIT30PS-24DB-8CSA-VDIM	KTSL-FC2-12V-SM-PIR; KTSL-WS1-B-SG/ G2
8542	Valley View Middle	- Restroom	1	Vandal wrap-1X4-Prismatic-Surface	KT-CWLED44PS-4-8CSA-VDIM / KT-CWLED-SLB-1-KIT	KTSL-FC2-12V-SM-PIR
8543	Valley View Middle	- Restroom	1	Vandal wrap-1X4-Prismatic-Surface	KT-CWLED44PS-4-8CSA-VDIM / KT-CWLED-SLB-1-KIT	KTSL-FC2-12V-SM-PIR
8544	Valley View Middle	- Private office	1	Box-2X4-Prismatic-Surface	KT-CBLED30PS-24B-8CSA-VDIM / KT-CBLED-SM-24-KIT	KTSL-FC2-12V-SM-PIR; KTSL-WS1-B-SG/ G2
8545	Valley View Middle	- Private office	1	Box-2X4-Prismatic-Surface	KT-CBLED30PS-24B-8CSA-VDIM / KT-CBLED-SM-24-KIT	KTSL-FC2-12V-SM-PIR; KTSL-WS1-B-SG/ G2
8546	Valley View Middle	- Main office	9	Troffer-2X4-2 piece prismatic -Recessed	KT-RKIT30PS-24DB-8CSA-VDIM	KTSL-FC2-12V-SM-PIR; KTSL-WS1-B-SG/ G2
8547	Valley View Middle	- Private office	4	Troffer-2X4-2 piece prismatic -Recessed	KT-RKIT30PS-24DB-8CSA-VDIM	KTSL-FC2-12V-SM-PIR; KTSL-WS1-B-SG/ G2
8548	Valley View Middle	- Private office	6	Troffer-2X4-2 piece prismatic -Recessed	KT-RKIT30PS-24DB-8CSA-VDIM	KTSL-FC2-12V-SM-PIR; KTSL-WS1-B-SG/ G2
8549	Valley View Middle	- Electrical	1	Box-2X4-Prismatic-Surface	KT-CWLED44PS-4-8CSA-VDIM / KT-CWLED-SLB-1-KIT	KTSL-FC2-12V-SM-PIR
8550	Valley View Middle	- Nurse	5	Box-2X4-Prismatic-Surface	KT-CBLED30PS-24B-8CSA-VDIM / KT-CBLED-SM-24-KIT	KTSL-FC2-12V-SM-PIR
8551	Valley View Middle	- Restroom	1	Vandal wrap-1X4-Prismatic-Surface	KT-CWLED44PS-4-8CSA-VDIM / KT-CWLED-SLB-1-KIT	KTSL-FC2-12V-SM-PIR
8552	Valley View Middle	- M1	8	Direct/Indirect-12 foot-Louvre-I/O suspended	(3) KT-LED10T8-48G-840-E & (1) KTLD-4LT8-UV-12C-VDIM	FCIS-010; P12-3BRL-XXX-L01/PICO-WBX-ADAPT/CW-2-WH; LRF2-OCR2B-P-WH/LRF2-DCRB-WH
8553	Valley View Middle	- M1	8	Direct/Indirect-12 foot-Louvre-I/O suspended	(3) KT-LED10T8-48G-840-E & (1) KTLD-4LT8-UV-12C-VDIM	FCIS-010; P12-3BRL-XXX-L01/PICO-WBX-ADAPT/CW-2-WH; LRF2-OCR2B-P-WH/LRF2-DCRB-WH
8554	Valley View Middle	- M1A	4	Direct/Indirect-1X8-Louvre-I/O suspended	(2) KT-LED10T8-48G-840-E & (1) KTLD-2LT8-UV-10C-VDIM	FCIS-010; P12-3BRL-XXX-L01/PICO-WBX-ADAPT/CW-2-WH; LRF2-OCR2B-P-WH/LRF2-DCRB-WH
8555	Valley View Middle	- Baseball field	4	Box-Mogul-Clear-Pole	KT-ALED140PS-M1-5-SF-8CSB-VDIM-P	KTS-MW3-12V-PKO
8556	Valley View Middle	- S3 above door	1	Wallpack-Medium-Prismatic-Wall	KT-WPLED20-S1-8CSB-VDIM	NA
8557	Valley View Middle	- PE toward playground	1	Wallpack-Medium-Prismatic-Wall	KT-WPLED20-S1-8CSB-VDIM	NA
8558	Valley View Middle	- PE toward playground	1	Wallpack-Mogul-Prismatic-Wall	KT-WPLED55-M1-8CSB-VDIM/ MW	NA
8559	Valley View Middle	- D8 toward Equipment	1	Wallpack-Plug-in 4 Pin-Prismatic-Wall	KT-WPLED20-S1-8CSB-VDIM	NA
8560	Valley View Middle	- D6 toward Quad	2	Wallpack-Plug-in 4 Pin-Prismatic-Wall	KT-WPLED20-S1-8CSB-VDIM	NA
8561	Valley View Middle	- PE toward playground	4	Flood-Mogul-Clear-Wall	KT-ALED140PS-M1-5-TM-8CSB-VDIM-P	KTS-MW3-12V-PKO
8562	Valley View Middle	- D6 above doors	4	Wallpack-Plug-in 4 Pin-Prismatic-Wall	KT-WPLED20-S1-8CSB-VDIM	NA
8563	Valley View Middle	- E Building toward Walkway	7	Wallpack-Mogul-Prismatic-Wall	KT-WPLED55-M1-8CSB-VDIM/ MW	NA
8564	Valley View Middle	- E Building toward Walkway	7	Canopy square -Mogul-Prismatic-Surface	CANOPYS4B/060UNVD8SC2/C5/BZ	NA
8565	Valley View Middle	- D4 above doors	2	Jar-Medium-Frosted-Wall	KT-LED9A19-O-940	NA

Line	Site	Area	Fixture/Lamp Qty	Existing Fixture/Lamp	Proposed Fixture/lamp	Controls
8566	Valley View Middle	- D2 above doors	2	Wallpack-Plug-in 4 Pin-Prismatic-Wall	KT-WPLED20-S1-8CSB-VDIM	NA
8567	Valley View Middle	- D2 toward Walkway	1	Wallpack-Plug-in 4 Pin-Prismatic-Wall	KT-WPLED20-S1-8CSB-VDIM	NA
8568	Valley View Middle	- D2 toward Walkway	1	Wallpack-Plug-in 4 Pin-Prismatic-Wall	KT-WPLED20-S1-8CSB-VDIM	NA
8569	Valley View Middle	- C toward Walkway	1	Wallpack-Mogul-Prismatic-Wall	KT-WPLED55-M1-8CSB-VDIM/ MW	NA
8570	Valley View Middle	- C canopy Walkway perimeter	5	Canopy square -Mogul-Prismatic-Surface	CANOPYS4B/060UNVD8SC2/C5/BZ	NA
8571	Valley View Middle	- B canopy Walkway perimeter	8	Canopy square -Mogul-Prismatic-Surface	CANOPYS4B/060UNVD8SC2/C5/BZ	NA
8572	Valley View Middle	- M1 above doors	2	Wallpack-Plug-in 4 Pin-Prismatic-Wall	KT-WPLED20-S1-8CSB-VDIM	NA
8573	Valley View Middle	- M1 toward walkway	1	Wallpack-Plug-in 4 Pin-Prismatic-Wall	KT-WPLED20-S1-8CSB-VDIM	NA
8574	Valley View Middle	- M1 above doors	3	Wallpack-Plug-in 4 Pin-Prismatic-Wall	KT-WPLED20-S1-8CSB-VDIM	NA
8575	Valley View Middle	- M1 toward walkway	1	Wallpack-Plug-in 4 Pin-Prismatic-Wall	KT-WPLED20-S1-8CSB-VDIM	NA
8576	Valley View Middle	- Music toward equipment	1	Jar-Medium-Frosted-Wall	KT-LED9A19-O-940	NA
8577	Valley View Middle	- Music canopy walkway	1	Canopy square -Mogul-Prismatic-Surface	CANOPYS4B/060UNVD8SC2/C5/BZ	NA
8578	Valley View Middle	- Music canopy walkway	1	Canopy square -Mogul-Prismatic-Surface	CANOPYS4B/060UNVD8SC2/C5/BZ	NA
8579	Valley View Middle	- A canopy Walkway perimeter	1	Canopy square -Mogul-Prismatic-Surface	CANOPYS4B/060UNVD8SC2/C5/BZ	NA
8580	Valley View Middle	- MU canopy walkway	2	Canopy square -Mogul-Prismatic-Surface	CANOPYS4B/060UNVD8SC2/C5/BZ	NA
8581	Valley View Middle	- MU toward walkway	1	Wallpack-Medium-Frosted-Wall	KT-WPLED20-S1-8CSB-VDIM	NA
8582	Valley View Middle	- MU above door	1	Canopy square -Mogul-Prismatic-Surface	CANOPYS4B/060UNVD8SC2/C5/BZ	NA
8583	Valley View Middle	- MU toward walkway	1	Wallpack-Medium-Frosted-Wall	KT-WPLED20-S1-8CSB-VDIM	NA
8584	Valley View Middle	- MU toward walkway	1	Wallpack-Mogul-Prismatic-Wall	KT-WPLED55-M1-8CSB-VDIM/ MW	NA
8585	Valley View Middle	- MU toward walkway	1	Jar-Medium-Frosted-Wall	KT-WPLED20-S1-8CSB-VDIM	NA
8586	Valley View Middle	- MU above door	1	Canopy square -Mogul-Prismatic-Surface	CANOPYS4B/060UNVD8SC2/C5/BZ	NA
8587	Walnut Acres Elementary	- Daycare denied access	35	Troffer-2X4-Prismatic-Recessed IO	NOT IN SCOPE	NA
8588	Walnut Acres Elementary	- Multipurpose Room	12	Highbay Can-Mogul-Open - no lens-Surface	NOT IN SCOPE	NA
8589	Walnut Acres Elementary	- Kiln storage	1	Keyless -Medium-Open - no lens-Surface	NOT IN SCOPE	NA
8590	Walnut Acres Elementary	- Multipurpose Room	4	Highbay Can-Mogul-Open - no lens-Surface	LDN8CYL 40/80 LOBAR LSS MVOLT E21 FCM DWHG	NA
8591	Walnut Acres Elementary	- MPR stage	5	Troffer-2X4-Prismatic-Recessed	KT-RKIT30PS-24DB-8CSA-VDIM	KTSL-FC2-12V-SM-PIR
8592	Walnut Acres Elementary	- MPR stage	2	Box-1X4-Prismatic-Wall	KT-CWLED44PS-4-8CSA-VDIM / KT-CWLED-SLB-1-KIT	KTSL-FC2-12V-SM-PIR
8593	Walnut Acres Elementary	- Stage storage	1	Troffer-2X4-Prismatic-Recessed	KT-RKIT30PS-24DB-8CSA-VDIM	KTSL-FC2-12V-SM-PIR
8594	Walnut Acres Elementary	- Stage storage	1	Troffer-2X4-Prismatic-Recessed	KT-RKIT30PS-24DB-8CSA-VDIM	KTSL-FC2-12V-SM-PIR
8595	Walnut Acres Elementary	- MPR kitchen hall	3	Troffer-2X4-Prismatic-Recessed	KT-RKIT30PS-24DB-8CSA-VDIM	KTSL-FC2-12V-SM-PIR
8596	Walnut Acres Elementary	- MPR kitchen band	5	Troffer-2X4-Prismatic-Recessed IO	KT-RKIT30PS-24DB-8CSA-VDIM	KTSL-FC2-12V-SM-PIR
8597	Walnut Acres Elementary	- MPR kitchen	6	Troffer-2X4-Prismatic-Recessed IO	KT-RKIT30PS-24DB-8CSA-VDIM	KTSL-FC2-12V-SM-PIR
8598	Walnut Acres Elementary	- MPR kitchen	2	Troffer-2X4-Prismatic-Recessed	KT-RKIT30PS-24DB-8CSA-VDIM	KTSL-FC2-12V-SM-PIR
8599	Walnut Acres Elementary	- MPR kitchen	2	Jelly Jar-Medium-Clear-Surface	KT-LED16A21-O-940	NA
8600	Walnut Acres Elementary	- MPR kitchen pantry	2	Troffer-2X4-Prismatic-Recessed	KT-RKIT30PS-24DB-8CSA-VDIM	KTSL-FC2-12V-SM-PIR
8601	Walnut Acres Elementary	- Admin Restroom women	1	Drum-LED-Prismatic-Surface	NOT IN SCOPE	NA
8602	Walnut Acres Elementary	- Admin Restroom men	1	Drum-LED-Prismatic-Surface	NOT IN SCOPE	NA
8603	Walnut Acres Elementary	- MPR kitchen restroom	1	Troffer-2X4-Prismatic-Recessed	KT-RKIT30PS-24DB-8CSA-VDIM	KTSL-FC2-12V-SM-PIR
8604	Walnut Acres Elementary	- MPR kitchen custodial	1	Troffer-2X4-Prismatic-Recessed	KT-RKIT30PS-24DB-8CSA-VDIM	KTSL-FC2-12V-SM-PIR
8605	Walnut Acres Elementary	- MPR electrical	1	Strip-1X4-Open - no lens-Surface	(1) KT-LED10T8-48G-840-E & (1) KTLD-2LT8-UV-10C-VDIM	MS-OP56M2-DV-WH
8606	Walnut Acres Elementary	- MPR storage	1	Strip-1X4-Open - no lens-Surface	(1) KT-LED10T8-48G-840-E & (1) KTLD-2LT8-UV-10C-VDIM	MS-OP56M2-DV-WH
8607	Walnut Acres Elementary	- Classroom D4	4	Direct/Indirect-1X12-Louvre-Aircraft Cable IO	(2) KT-LED10T8-48G-840-E & (1) KTLD-2LT8-UV-10C-VDIM	FCIS-010; P12-3BRL-XXX-L01/PICO-WBX-ADAPT/CW-2-WH; LRF2-OCR2B-P-WH/LRF2-DCRB-WH
8608	Walnut Acres Elementary	- Classroom D5	4	Direct/Indirect-1X12-Louvre-Aircraft Cable IO	(2) KT-LED10T8-48G-840-E & (1) KTLD-2LT8-UV-10C-VDIM	FCIS-010; P12-3BRL-XXX-L01/PICO-WBX-ADAPT/CW-2-WH; LRF2-OCR2B-P-WH/LRF2-DCRB-WH
8609	Walnut Acres Elementary	- Classroom D6	4	Direct/Indirect-1X12-Louvre-Aircraft Cable IO	(2) KT-LED10T8-48G-840-E & (1) KTLD-2LT8-UV-10C-VDIM	FCIS-010; P12-3BRL-XXX-L01/PICO-WBX-ADAPT/CW-2-WH; LRF2-OCR2B-P-WH/LRF2-DCRB-WH
8610	Walnut Acres Elementary	- Classroom D3	4	Direct/Indirect-1X12-Louvre-Aircraft Cable IO	(2) KT-LED10T8-48G-840-E & (1) KTLD-2LT8-UV-10C-VDIM	FCIS-010; P12-3BRL-XXX-L01/PICO-WBX-ADAPT/CW-2-WH; LRF2-OCR2B-P-WH/LRF2-DCRB-WH
8611	Walnut Acres Elementary	- Classroom D2	4	Direct/Indirect-1X12-Louvre-Aircraft Cable IO	(2) KT-LED10T8-48G-840-E & (1) KTLD-2LT8-UV-10C-VDIM	FCIS-010; P12-3BRL-XXX-L01/PICO-WBX-ADAPT/CW-2-WH; LRF2-OCR2B-P-WH/LRF2-DCRB-WH
8612	Walnut Acres Elementary	- Classroom D1	4	Direct/Indirect-1X12-Louvre-Aircraft Cable IO	(2) KT-LED10T8-48G-840-E & (1) KTLD-2LT8-UV-10C-VDIM	FCIS-010; P12-3BRL-XXX-L01/PICO-WBX-ADAPT/CW-2-WH; LRF2-OCR2B-P-WH/LRF2-DCRB-WH

Line	Site	Area	Fixture/Lamp Qty	Existing Fixture/Lamp	Proposed Fixture/lamp	Controls
8613	Walnut Acres Elementary	- Boys	2	Vandal resistant-1X4-Prismatic-Surface	KT-CWLED44PS-4-8CSA-VDIM / KT-CWLED-SLB-1-KIT	KTSL-FC2-12V-SM-PIR
8614	Walnut Acres Elementary	- Girls	2	Vandal resistant-1X4-Prismatic-Surface	KT-CWLED44PS-4-8CSA-VDIM / KT-CWLED-SLB-1-KIT	KTSL-FC2-12V-SM-PIR
8615	Walnut Acres Elementary	- Custodial	1	Strip-1X4-Open - no lens-Chain	(2) KT-LED10T8-48G-840-E & (1) KTLD-2LT8-UV-10C-VDIM	MS-OP56M2-DV-WH
8616	Walnut Acres Elementary	- Stack room	2	Strip-1X8-Open - no lens-Surface	(2) KT-LED10T8-48G-840-E & (1) KTLD-2LT8-UV-10C-VDIM	NA
8617	Walnut Acres Elementary	- Classroom B7	24	Troffer-2X4-Prismatic-Recessed	KT-RKIT30PS-24DB-8CSA-VDIM	KTSL-FC2-12V-SM-PIR; KTSL-WS1-B-SG/ G2
8618	Walnut Acres Elementary	- Classroom B7	4	Strip-1X8-Frosted-Surface	(2) KT-LED10T8-48G-840-E & (1) KTLD-2LT8-UV-10C-VDIM	NA
8619	Walnut Acres Elementary	- Classroom B7 workroom	2	Box-1X4-Prismatic-Surface	KT-CWLED44PS-4-8CSA-VDIM / KT-CWLED-SLB-1-KIT	KTSL-FC2-12V-SM-PIR; KTSL-WS1-B-SG/ G2
8620	Walnut Acres Elementary	- Classroom B6	18	Troffer-2X4-Prismatic-Recessed	KT-RKIT30PS-24DB-8CSA-VDIM	KTSL-FC2-12V-SM-PIR; KTSL-WS1-B-SG/ G2
8621	Walnut Acres Elementary	- Classroom B6	3	Strip-1X8-Frosted-Surface	(2) KT-LED10T8-48G-840-E & (1) KTLD-2LT8-UV-10C-VDIM	NA
8622	Walnut Acres Elementary	- Classroom B5	18	Troffer-2X4-Prismatic-Recessed	KT-RKIT30PS-24DB-8CSA-VDIM	KTSL-FC2-12V-SM-PIR; KTSL-WS1-B-SG/ G2
8623	Walnut Acres Elementary	- Classroom B5	3	Strip-1X8-Frosted-Surface	(2) KT-LED10T8-48G-840-E & (1) KTLD-2LT8-UV-10C-VDIM	NA
8624	Walnut Acres Elementary	- Classroom B4	18	Troffer-2X4-Prismatic-Recessed	KT-RKIT30PS-24DB-8CSA-VDIM	KTSL-FC2-12V-SM-PIR; KTSL-WS1-B-SG/ G2
8625	Walnut Acres Elementary	- Classroom B4	3	Strip-1X8-Frosted-Surface	(2) KT-LED10T8-48G-840-E & (1) KTLD-2LT8-UV-10C-VDIM	NA
8626	Walnut Acres Elementary	- Classroom B3	18	Troffer-2X4-Prismatic-Recessed	KT-RKIT30PS-24DB-8CSA-VDIM	KTSL-FC2-12V-SM-PIR; KTSL-WS1-B-SG/ G2
8627	Walnut Acres Elementary	- Classroom B3	3	Strip-1X8-Frosted-Surface	(2) KT-LED10T8-48G-840-E & (1) KTLD-2LT8-UV-10C-VDIM	NA
8628	Walnut Acres Elementary	- Classroom K2 restroom	2	Keyless -Medium-Open - no lens-Wall	NOT IN SCOPE	NA
8629	Walnut Acres Elementary	- Classroom B2	18	Troffer-2X4-Prismatic-Recessed	KT-RKIT30PS-24DB-8CSA-VDIM	KTSL-FC2-12V-SM-PIR; KTSL-WS1-B-SG/ G2
8630	Walnut Acres Elementary	- Classroom B2	3	Strip-1X8-Frosted-Surface	(2) KT-LED10T8-48G-840-E & (1) KTLD-2LT8-UV-10C-VDIM	NA
8631	Walnut Acres Elementary	- Classroom K1 restroom	2	Keyless -Medium-Open - no lens-Wall	NOT IN SCOPE	NA
8632	Walnut Acres Elementary	- Classroom B1	8	Troffer-2X4-Prismatic-Recessed	KT-RKIT30PS-24DB-8CSA-VDIM	KTSL-FC2-12V-SM-PIR; KTSL-WS1-B-SG/ G2
8633	Walnut Acres Elementary	- Classroom A3	8	Direct/Indirect-1X8-Prismatic-Aircraft Cable	(2) LED36T8/G/8/840 & (1) LED36T8/DR/D2L	FCIS-010; P12-3BRL-XXX-L01/PICO-WBX-ADAPT/CW-2-WH; LRF2-OCR2B-P-WH/LRF2-DCRB-WH
8634	Walnut Acres Elementary	- Classroom A3	1	Wrap-1X4-Prismatic-Surface	KT-CWLED44PS-4-8CSA-VDIM / KT-CWLED-SLB-1-KIT	KTSL-FC2-12V-SM-PIR; KTSL-WS1-B-SG/ G2
8635	Walnut Acres Elementary	- Classroom A2	6	Direct/Indirect-1X8-Prismatic-Aircraft Cable	(2) LED36T8/G/8/840 & (1) LED36T8/DR/D2L	FCIS-010; P12-3BRL-XXX-L01/PICO-WBX-ADAPT/CW-2-WH; LRF2-OCR2B-P-WH/LRF2-DCRB-WH
8636	Walnut Acres Elementary	- Classroom A2	3	Wrap-1X4-Prismatic-Surface	KT-CWLED44PS-4-8CSA-VDIM / KT-CWLED-SLB-1-KIT	KTSL-FC2-12V-SM-PIR; KTSL-WS1-B-SG/ G2
8637	Walnut Acres Elementary	- Classroom A1	6	Direct/Indirect-1X8-Prismatic-Aircraft Cable	(2) LED36T8/G/8/840 & (1) LED36T8/DR/D2L	FCIS-010; P12-3BRL-XXX-L01/PICO-WBX-ADAPT/CW-2-WH; LRF2-OCR2B-P-WH/LRF2-DCRB-WH
8638	Walnut Acres Elementary	- Boys	2	Wrap-LED-Prismatic-Surface	NOT IN SCOPE	NA
8639	Walnut Acres Elementary	- Classroom A1	3	Wrap-1X4-Prismatic-Surface	KT-CWLED44PS-4-8CSA-VDIM / KT-CWLED-SLB-1-KIT	KTSL-FC2-12V-SM-PIR; KTSL-WS1-B-SG/ G2
8640	Walnut Acres Elementary	- Girls	2	Wrap-LED-Prismatic-Surface	NOT IN SCOPE	NA
8641	Walnut Acres Elementary	- Admin Nurse	1	Wrap-1X4-Prismatic-Pendant	(4) KT-LED10T8-48G-840-E & (1) KTLD-4LT8-UV-10C-VDIM	NA
8642	Walnut Acres Elementary	- Admin Nurse restroom	1	Drum-Plug-in 2 Pin-Prismatic-Wall	LEDFLUSHDRM020D9SC315INWHM	MS-OP56M2-DV-WH
8643	Walnut Acres Elementary	- Library L1	18	2x4 Troffer-LED-Prismatic-Recessed	NOT IN SCOPE	NA
8644	Walnut Acres Elementary	- Admin Nurse office	1	Wrap-1X4-Prismatic-Pendant	(4) KT-LED10T8-48G-840-E & (1) KTLD-4LT8-UV-10C-VDIM	NA
8645	Walnut Acres Elementary	- Library L2	18	2x4 Troffer-LED-Prismatic-Recessed	NOT IN SCOPE	NA
8646	Walnut Acres Elementary	- Admin Reception	7	Wrap-1X4-Prismatic-Surface	KT-CWLED44PS-4-8CSA-VDIM / KT-CWLED-SLB-1-KIT	KTSL-FC2-12V-SM-PIR; KTSL-WS1-B-SG/ G2
8647	Walnut Acres Elementary	- Admin Office	1	Wrap-1X8-Prismatic-Surface	KT-CWLED44PS-4-8CSA-VDIM / KT-CWLED-SLB-1-KIT (CR)	KTSL-FC2-12V-SM-PIR; KTSL-WS1-B-SG/ G2
8648	Walnut Acres Elementary	- Admin Reception supply	2	Wrap-1X4-Prismatic-Surface	KT-CWLED44PS-4-8CSA-VDIM / KT-CWLED-SLB-1-KIT	KTSL-FC2-12V-SM-PIR
8649	Walnut Acres Elementary	- Admin Office	1	Wrap-1X8-Prismatic-Surface	KT-CWLED44PS-4-8CSA-VDIM / KT-CWLED-SLB-1-KIT (CR)	KTSL-FC2-12V-SM-PIR; KTSL-WS1-B-SG/ G2
8650	Walnut Acres Elementary	- Admin Workroom	4	Wrap-1X4-Prismatic-Surface	KT-CWLED44PS-4-8CSA-VDIM / KT-CWLED-SLB-1-KIT	KTSL-FC2-12V-SM-PIR
8651	Walnut Acres Elementary	- Mechanical	2	Keyless -Medium-Open - no lens-Surface	LEDFLUSHDRM020D9SC315INWHM	MS-OP56M2-DV-WH
8652	Walnut Acres Elementary	- Classroom A7	6	Direct/Indirect-1X8-Prismatic-Aircraft Cable	(2) LED36T8/G/8/840 & (1) LED36T8/DR/D2L	FCIS-010; P12-3BRL-XXX-L01/PICO-WBX-ADAPT/CW-2-WH; LRF2-OCR2B-P-WH/LRF2-DCRB-WH
8653	Walnut Acres Elementary	- Classroom A7	3	Wrap-1X4-Prismatic-Surface	KT-CWLED44PS-4-8CSA-VDIM / KT-CWLED-SLB-1-KIT	KTSL-FC2-12V-SM-PIR; KTSL-WS1-B-SG/ G2
8654	Walnut Acres Elementary	- Classroom A7 restroom	2	Globe-Medium-Open - no lens-Wall	KT-LED9A19-O-940	NA
8655	Walnut Acres Elementary	- Classroom A6	6	Direct/Indirect-1X8-Prismatic-Aircraft Cable	(2) LED36T8/G/8/840 & (1) LED36T8/DR/D2L	FCIS-010; P12-3BRL-XXX-L01/PICO-WBX-ADAPT/CW-2-WH; LRF2-OCR2B-P-WH/LRF2-DCRB-WH
8656	Walnut Acres Elementary	- Classroom walkway canopy	4	Square-Medium-Clear-Recessed	NOT IN SCOPE	NA
8657	Walnut Acres Elementary	- Classroom walkway toward blacktop	2	Wallpack-Medium-Prismatic-Wall	NOT IN SCOPE	NA
8658	Walnut Acres Elementary	- Classroom walkway canopy	8	Square-Medium-Clear-Recessed	NOT IN SCOPE	NA
8659	Walnut Acres Elementary	- Classroom walkway toward grass	2	Wallpack-Medium-Prismatic-Wall	NOT IN SCOPE	NA
8660	Walnut Acres Elementary	- Classroom A6	3	Wrap-1X4-Prismatic-Surface	KT-CWLED44PS-4-8CSA-VDIM / KT-CWLED-SLB-1-KIT	KTSL-FC2-12V-SM-PIR; KTSL-WS1-B-SG/ G2

Line	Site	Area	Fixture/Lamp Qty	Existing Fixture/Lamp	Proposed Fixture/lamp	Controls
8661	Walnut Acres Elementary	- Classroom A6 restroom	2	Globe-Medium-Open - no lens-Wall	KT-LED9A19-O-940	NA
8662	Walnut Acres Elementary	- Classroom A5	6	Direct/Indirect-1X8-Prismatic-Aircraft Cable	(2) LED36T8/G/8/840 & (1) LED36T8/DR/D2L	FCIS-010; PJ2-3BRL-XXX-L01/PICO-WBX-ADAPT/CW-2-WH; LRF2-OCR2B-P-WH/LRF2-DCRB-WH
8663	Walnut Acres Elementary	- Classroom A5	3	Wrap-1X4-Prismatic-Surface	KT-CWLED44PS-4-8CSA-VDIM / KT-CWLED-SLB-1-KIT	KTSL-FC2-12V-SM-PIR; KTSL-WS1-B-SG/ G2
8664	Walnut Acres Elementary	- Classroom walkway	1	Wallpack-Medium-Prismatic-Wall	NOT IN SCOPE	NA
8665	Walnut Acres Elementary	- Classroom A4	6	Direct/Indirect-1X8-Prismatic-Aircraft Cable	(2) LED36T8/G/8/840 & (1) LED36T8/DR/D2L	FCIS-010; PJ2-3BRL-XXX-L01/PICO-WBX-ADAPT/CW-2-WH; LRF2-OCR2B-P-WH/LRF2-DCRB-WH
8666	Walnut Acres Elementary	- Classroom A4	3	Wrap-1X4-Prismatic-Surface	KT-CWLED44PS-4-8CSA-VDIM / KT-CWLED-SLB-1-KIT	KTSL-FC2-12V-SM-PIR; KTSL-WS1-B-SG/ G2
8667	Walnut Acres Elementary	- Boys	3	Wrap-1X4-Prismatic-Surface	(2) KT-LED10T8-48G-840-E & (1) KTLD-2LT8-UV-10C-VDIM	LRF2-OCR2B-P-WH/MRF2-8S-DV-WH
8668	Walnut Acres Elementary	- Girls	3	Wrap-1X4-Prismatic-Surface	(2) KT-LED10T8-48G-840-E & (1) KTLD-2LT8-UV-10C-VDIM	LRF2-OCR2B-P-WH/MRF2-8S-DV-WH
8669	Walnut Acres Elementary	- Classroom patio canopy	2	Square-Medium-Clear-Recessed	NOT IN SCOPE	NA
8670	Walnut Acres Elementary	- Custodial	1	Keyless -Medium-Open - no lens-Surface	LEDFLUSHDRM020D9SC315INWHM	MS-OPS6M2-DV-WH
8671	Walnut Acres Elementary	- Classroom walkway grass	1	Wallpack-Medium-Prismatic-Wall	NOT IN SCOPE	NA
8672	Walnut Acres Elementary	- Driveway pole	2	Flood-Mogul-Clear-Pole	NOT IN SCOPE	NA
8673	Walnut Acres Elementary	- Classroom A8	4	Direct/Indirect-1X12-Louvre-Aircraft Cable IO	(2) KT-LED10T8-48G-840-E & (1) KTLD-2LT8-UV-10C-VDIM	FCIS-010; PJ2-3BRL-XXX-L01/PICO-WBX-ADAPT/CW-2-WH; LRF2-OCR2B-P-WH/LRF2-DCRB-WH
8674	Walnut Acres Elementary	- Classroom walkway grass	2	Wallpack-Medium-Prismatic-Wall	NOT IN SCOPE	NA
8675	Walnut Acres Elementary	- Classroom A9	4	Direct/Indirect-1X12-Louvre-Aircraft Cable IO	(2) KT-LED10T8-48G-840-E & (1) KTLD-2LT8-UV-10C-VDIM	FCIS-010; PJ2-3BRL-XXX-L01/PICO-WBX-ADAPT/CW-2-WH; LRF2-OCR2B-P-WH/LRF2-DCRB-WH
8676	Walnut Acres Elementary	- Data	1	Wrap-1X4-Prismatic-Surface	(2) KT-LED10T8-48G-840-E & (1) KTLD-2LT8-UV-10C-VDIM	MS-OPS6-DDV-WH
8677	Walnut Acres Elementary	- Classroom walkway canopy	2	Wallpack-Medium-Prismatic-Wall	NOT IN SCOPE	NA
8678	Walnut Acres Elementary	- Classroom walkway grass	2	Wallpack-Medium-Prismatic-Wall	NOT IN SCOPE	NA
8679	Walnut Acres Elementary	- Classroom K3	2	Direct/Indirect-1X12-Louvre-Aircraft Cable IO	(2) KT-LED10T8-48G-840-E & (1) KTLD-2LT8-UV-10C-VDIM	FCIS-010; PJ2-3BRL-XXX-L01/PICO-WBX-ADAPT/CW-2-WH; LRF2-OCR2B-P-WH/LRF2-DCRB-WH
8680	Walnut Acres Elementary	- Classroom K3	4	Direct/Indirect-1X8-Prismatic-Aircraft Cable IO	(4) KT-LED10T8-48G-840-E & (1) KTLD-4LT8-UV-10C-VDIM	FCIS-010; PJ2-3BRL-XXX-L01/PICO-WBX-ADAPT/CW-2-WH; LRF2-OCR2B-P-WH/LRF2-DCRB-WH
8681	Walnut Acres Elementary	- Classroom K3	1	Troffer-1X4-Prismatic-Recessed	KT-CBLED35PS-14B-8CSA-VDIM / KT-CBLED-RMF-14-KIT	KTSL-FC2-12V-SM-PIR; KTSL-WS1-B-SG/ G2
8682	Walnut Acres Elementary	- Classroom K3 boys	1	Troffer-1X4-Prismatic-Recessed	KT-CBLED35PS-14B-8CSA-VDIM / KT-CBLED-RMF-14-KIT	KTSL-FC2-12V-SM-PIR
8683	Walnut Acres Elementary	- Classroom walkway courtyard	1	Wallpack-LED-Prismatic-Wall	NOT IN SCOPE	NA
8684	Walnut Acres Elementary	- Classroom K3 girls	1	Troffer-1X4-Prismatic-Recessed	KT-CBLED35PS-14B-8CSA-VDIM / KT-CBLED-RMF-14-KIT	KTSL-FC2-12V-SM-PIR
8685	Walnut Acres Elementary	- Classroom walkway canopy	2	Wallpack-Medium-Prismatic-Wall	NOT IN SCOPE	NA
8686	Walnut Acres Elementary	- Classroom K3 workroom	3	Troffer-1X4-Prismatic-Recessed	KT-CBLED35PS-14B-8CSA-VDIM / KT-CBLED-RMF-14-KIT	KTSL-FC2-12V-SM-PIR; KTSL-WS1-B-SG/ G2
8687	Walnut Acres Elementary	- Classroom K2	12	Direct/Indirect-1X8-Prismatic-Aircraft Cable	(2) LED36T8/G/8/840 & (1) LED36T8/DR/D2L	FCIS-010; PJ2-3BRL-XXX-L01/PICO-WBX-ADAPT/CW-2-WH; LRF2-OCR2B-P-WH/LRF2-DCRB-WH
8688	Walnut Acres Elementary	- Classroom walkway grass	1	Wallpack-Medium-Prismatic-Wall	NOT IN SCOPE	NA
8689	Walnut Acres Elementary	- Classroom K2 closet	1	Drum-Medium-Frosted-Surface	KT-LED9A19-O-940	MS-OPS6M2-DV-WH
8690	Walnut Acres Elementary	- Classroom K2	12	Direct/Indirect-1X8-Prismatic-Aircraft Cable	(2) LED36T8/G/8/840 & (1) LED36T8/DR/D2L	FCIS-010; PJ2-3BRL-XXX-L01/PICO-WBX-ADAPT/CW-2-WH; LRF2-OCR2B-P-WH/LRF2-DCRB-WH
8691	Walnut Acres Elementary	- Classroom rear walkway	2	Wallpack-Medium-Prismatic-Wall	NOT IN SCOPE	NA
8692	Walnut Acres Elementary	- Classroom side mechanical yard	1	Wallpack-Medium-Prismatic-Wall	NOT IN SCOPE	NA
8693	Walnut Acres Elementary	- Classroom K1 closet	1	Drum-Medium-Frosted-Surface	KT-LED9A19-O-940	MS-OPS6M2-DV-WH
8694	Walnut Acres Elementary	- Classroom door walkway	1	Wallpack-Medium-Prismatic-Wall	NOT IN SCOPE	NA
8695	Walnut Acres Elementary	- Classroom door walkway	2	Wallpack-Medium-Prismatic-Wall	NOT IN SCOPE	NA
8696	Walnut Acres Elementary	- Lounge	14	Troffer-2X4-Prismatic-Recessed	KT-RKIT30PS-24DB-8CSA-VDIM	KTSL-FC2-12V-SM-PIR; KTSL-WS1-B-SG/ G2
8697	Walnut Acres Elementary	- Lounge	1	Task-1X4-Prismatic-Surface	(1) KT-LED10T8-48G-840-E & (1) KTLD-2LT8-UV-10C-VDIM	NA
8698	Walnut Acres Elementary	- MPR side grass	1	Wallpack-Medium-Prismatic-Wall	NOT IN SCOPE	NA
8699	Walnut Acres Elementary	- MPR side grass	1	Wallpack-Medium-Prismatic-Wall	NOT IN SCOPE	NA
8700	Walnut Acres Elementary	- MPR side grass walkway	1	Wallpack-Medium-Prismatic-Wall	NOT IN SCOPE	NA
8701	Walnut Acres Elementary	- MPR entry canopy	1	Drum-LED-Prismatic-Surface	NOT IN SCOPE	NA
8702	Walnut Acres Elementary	- MPR kitchen entry canopy	1	Drum-LED-Prismatic-Surface	NOT IN SCOPE	NA
8703	Walnut Acres Elementary	- MPR side grass walkway	1	Wallpack-Medium-Prismatic-Wall	NOT IN SCOPE	NA
8704	Walnut Acres Elementary	- Lounge hall	1	Square-Medium-Clear-Recessed	CANOPYS4A/020UNVD8SC2/C5/BZ	NA
8705	Walnut Acres Elementary	- Lounge women	1	Wrap-1X4-Prismatic-Surface	KT-CWLED44PS-4-8CSA-VDIM / KT-CWLED-SLB-1-KIT	KTSL-FC2-12V-SM-PIR
8706	Walnut Acres Elementary	- MPR entry canopy	2	Drum-LED-Prismatic-Surface	NOT IN SCOPE	NA

Line	Site	Area	Fixture/Lamp Qty	Existing Fixture/Lamp	Proposed Fixture/lamp	Controls
8707	Walnut Acres Elementary	- Lounge men	2	Square-Medium-Clear-Recessed	KT-LED9A19-O-940	NA
8708	Walnut Acres Elementary	- Custodial	1	Keyless -Medium-Open - no lens-Surface	LEDFLUSHDRM020D9SC315INWHM	MS-OP6M2-DV-WH
8709	Walnut Acres Elementary	- Classroom C7	18	Troffer-2X4-Prismatic-Recessed	KT-RKIT30PS-24DB-8CSA-VDIM	KTSL-FC2-12V-SM-PIR; KTSL-WS1-B-SG/ G2
8710	Walnut Acres Elementary	- Classroom C7	3	Strip-1X8-Frosted-Surface	(2) KT-LED10T8-48G-840-E & (1) KTLD-2LT8-UV-10C-VDIM	NA
8711	Walnut Acres Elementary	- Library L1	3	Strip-1X8-Frosted-Surface	(2) KT-LED10T8-48G-840-E & (1) KTLD-2LT8-UV-10C-VDIM	NA
8712	Walnut Acres Elementary	- Library L2	3	Strip-1X8-Frosted-Surface	(2) KT-LED10T8-48G-840-E & (1) KTLD-2LT8-UV-10C-VDIM	NA
8713	Walnut Acres Elementary	- Classroom C4	18	Troffer-2X4-Prismatic-Recessed	KT-RKIT30PS-24DB-8CSA-VDIM	KTSL-FC2-12V-SM-PIR; KTSL-WS1-B-SG/ G2
8714	Walnut Acres Elementary	- Classroom C4	3	Strip-1X8-Frosted-Surface	(2) KT-LED10T8-48G-840-E & (1) KTLD-2LT8-UV-10C-VDIM	NA
8715	Walnut Acres Elementary	- Classroom C3	18	Troffer-2X4-Prismatic-Recessed	KT-RKIT30PS-24DB-8CSA-VDIM	KTSL-FC2-12V-SM-PIR; KTSL-WS1-B-SG/ G2
8716	Walnut Acres Elementary	- Classroom C3	3	Strip-1X8-Frosted-Surface	(2) KT-LED10T8-48G-840-E & (1) KTLD-2LT8-UV-10C-VDIM	NA
8717	Walnut Acres Elementary	- Classroom C2	18	Troffer-2X4-Prismatic-Recessed	KT-RKIT30PS-24DB-8CSA-VDIM	KTSL-FC2-12V-SM-PIR; KTSL-WS1-B-SG/ G2
8718	Walnut Acres Elementary	- Classroom C2	3	Strip-1X8-Frosted-Surface	(2) KT-LED10T8-48G-840-E & (1) KTLD-2LT8-UV-10C-VDIM	NA
8719	Walnut Acres Elementary	- Classroom C1	24	Troffer-2X4-Prismatic-Recessed	KT-RKIT30PS-24DB-8CSA-VDIM	KTSL-FC2-12V-SM-PIR; KTSL-WS1-B-SG/ G2
8720	Walnut Acres Elementary	- Classroom C1	4	Strip-1X8-Frosted-Surface	(2) KT-LED10T8-48G-840-E & (1) KTLD-2LT8-UV-10C-VDIM	NA
8721	Walnut Acres Elementary	- Admin walkway canopy	8	Square-Medium-Clear-Recessed	CANOPYS4A/020UNVD85C2/C5/BZ	NA
8722	Walnut Acres Elementary	- Classroom walkway canopy	4	Square-Medium-Clear-Recessed	CANOPYS4A/020UNVD85C2/C5/BZ	NA
8723	Walnut Acres Elementary	- Classroom door walkway	1	Wallpack-Mogul-Prismatic-Wall	KT-WPLED55-M1-8CSB-VDIM/ MW	NA
8724	Walnut Acres Elementary	- Classroom walkway	1	Wallpack-Mogul-Prismatic-Wall	KT-WPLED55-M1-8CSB-VDIM/ MW	NA
8725	Walnut Acres Elementary	- Classroom side mechanical yard	1	Wallpack-Mogul-Prismatic-Wall	KT-WPLED55-M1-8CSB-VDIM/ MW	NA
8726	Walnut Acres Elementary	- Classroom door walkway	1	Wallpack-Mogul-Prismatic-Wall	KT-WPLED55-M1-8CSB-VDIM/ MW	NA
8727	Walnut Acres Elementary	- Classroom side mechanical yard	1	Wallpack-Mogul-Prismatic-Wall	KT-WPLED55-M1-8CSB-VDIM/ MW	NA
8728	Walnut Acres Elementary	- Classroom side walkway	1	Wallpack-Mogul-Prismatic-Wall	KT-WPLED55-M1-8CSB-VDIM/ MW	NA
8729	Walnut Acres Elementary	- Classroom door walkway	1	Wallpack-Mogul-Prismatic-Wall	KT-WPLED55-M1-8CSB-VDIM/ MW	NA
8730	Walnut Acres Elementary	- Classroom walkway canopy	4	Square-Medium-Clear-Recessed	CANOPYS4A/020UNVD85C2/C5/BZ	NA
8731	Walnut Acres Elementary	- Driveway pole	4	Flood-Medium-Clear-Pole top mast knuckle	KT-ALED140PS-M1-5-TM-8CSB-VDIM-P	KTS-MW3-12V-PKO
8732	Walnut Acres Elementary	- Classroom walkway canopy	7	Square-Medium-Clear-Recessed	CANOPYS4A/020UNVD85C2/C5/BZ	NA
8733	Walnut Acres Elementary	- Classroom walkway canopy	3	Square-Medium-Clear-Recessed	CANOPYS4A/020UNVD85C2/C5/BZ	NA
8734	Walnut Acres Elementary	- Classroom walkway canopy	7	Square-Medium-Clear-Recessed	CANOPYS4A/020UNVD85C2/C5/BZ	NA
8735	Walnut Acres Elementary	- Classroom walkway canopy	7	Square-Medium-Clear-Recessed	CANOPYS4A/020UNVD85C2/C5/BZ	NA
8736	Walnut Acres Elementary	- Classroom walkway courtyard	1	Wallpack-Mogul-Prismatic-Wall	KT-WPLED55-M1-8CSB-VDIM/ MW	NA
8737	Walnut Acres Elementary	- Classroom walkway courtyard	1	Wallpack-Mogul-Prismatic-Wall	KT-WPLED55-M1-8CSB-VDIM/ MW	NA
8738	Walnut Acres Elementary	- Classroom walkway canopy	4	Square-Medium-Clear-Recessed	CANOPYS4A/020UNVD85C2/C5/BZ	NA
8739	Walnut Acres Elementary	- Classroom walkway courtyard	1	Flood-Medium-Clear-Pole top slip fit trunion	KT-ALED140PS-M1-5-TM-8CSB-VDIM-P	KTS-MW3-12V-PKO
8740	Walnut Acres Elementary	- Classroom walkway canopy	5	Square-Medium-Clear-Recessed	CANOPYS4A/020UNVD85C2/C5/BZ	NA
8741	Walnut Acres Elementary	- Classroom walkway grass	1	Wallpack-Mogul-Prismatic-Wall	KT-WPLED55-M1-8CSB-VDIM/ MW	NA
8742	Walnut Acres Elementary	- Classroom walkway canopy	5	Square-Medium-Clear-Recessed	CANOPYS4A/020UNVD85C2/C5/BZ	NA
8743	Walnut Acres Elementary	- Classroom side black top	1	Wallpack-Mogul-Prismatic-Wall	KT-WPLED55-M1-8CSB-VDIM/ MW	NA
8744	Walnut Acres Elementary	- Classroom rear black top	2	Wallpack-Mogul-Prismatic-Wall	KT-WPLED55-M1-8CSB-VDIM/ MW	NA
8745	Walnut Acres Elementary	- Classroom side walkway	1	Wallpack-Mogul-Prismatic-Wall	KT-WPLED55-M1-8CSB-VDIM/ MW	NA
8746	Walnut Acres Elementary	- MPR entry canopy	2	Box-Medium-Prismatic-Surface	CANOPYS4A/020UNVD85C2/C5/BZ	NA
8747	Walnut Acres Elementary	- MPR entry canopy	2	Box-Medium-Prismatic-Surface	CANOPYS4A/020UNVD85C2/C5/BZ	NA
8748	Westwood ES	Exterior - M mounted	3	Canopy -Medium-Clear-Recessed	CANOPYS4A/020UNVD85C2/C5/BZ	NA
8749	Westwood ES	M - Multi use	1	12-in Can-Mogul-Prismatic-Surface	NOT IN SCOPE	NA
8750	Westwood ES	M - Multi use	2	Emergency w/BBU-White-None-Wall	NOT IN SCOPE	NA
8751	Westwood ES	M - Stage	1	Emergency w/BBU-White-None-Wall	NOT IN SCOPE	NA
8752	Westwood ES	M - Stage	1	Exit/Emergency Combo w/BBU-White-Green-Wall	ECRG RD M6	NA
8753	Westwood ES	Exterior - A mounted	9	Canopy -Medium-Clear-Recessed	NOT IN SCOPE	NA
8754	Westwood ES	Exterior - A mounted	1	Wallpack-LED-Clear-Wall	NOT IN SCOPE	NA
8755	Westwood ES	Exterior - B mounted	9	Canopy -Medium-Clear-Recessed	NOT IN SCOPE	NA
8756	Westwood ES	Exterior - C and D and main	19	Canopy -Medium-Clear-Recessed	NOT IN SCOPE	NA
8757	Westwood ES	Exterior - C and D and main	2	Wallpack-Mogul-Prismatic-Wall	NOT IN SCOPE	NA

Line	Site	Area	Fixture/Lamp Qty	Existing Fixture/Lamp	Proposed Fixture/lamp	Controls
8758	Westwood ES	M - Multi use	15	12-in Can -Mogul-Prismatic-Surface	KT-LED36HID-EX39-840-D /G3	NA
8759	Westwood ES	M - Multi use	2	Troffer-2X4-Prismatic-Recessed	KT-RKIT30PS-24DB-8CSA-VDIM	KTSL-FC2-12V-SM-PIR; KTSI-WS1-B-SG/ G2
8760	Westwood ES	Exterior - E mounted	6	Wallpack-Mogul-Prismatic-Wall	NOT IN SCOPE	NA
8761	Westwood ES	M - Parlor 507	5	Troffer-2X4-Prismatic-Recessed	KT-RKIT30PS-24DB-8CSA-VDIM	KTSL-FC2-12V-SM-PIR; KTSI-WS1-B-SG/ G2
8762	Westwood ES	M - Kitchen	8	Troffer-2X4-Prismatic-Recessed	KT-RKIT30PS-24DB-8CSA-VDIM	KTSL-FC2-12V-SM-PIR
8763	Westwood ES	M - Kitchen	1	Jelly Jar-Medium-Frosted-Surface	KT-LED9A19-O-940	NA
8764	Westwood ES	M - Roof access	1	Troffer-2X4-Prismatic-Recessed	KT-RKIT30PS-24DB-8CSA-VDIM	KTSL-FC2-12V-SM-PIR
8765	Westwood ES	M - Stage	2	Wrap-1X4-Prismatic-Wall	KT-CWLED44PS-4-8CSA-VDIM / KT-CWLED-SLB-1-KIT	KTSL-FC2-12V-SM-PIR
8766	Westwood ES	M - Stage	5	Troffer-2X4-Prismatic-Recessed	KT-RKIT30PS-24DB-8CSA-VDIM	KTSL-FC2-12V-SM-PIR
8767	Westwood ES	M - Stage	2	Troffer-2X4-Prismatic-Recessed	KT-RKIT30PS-24DB-8CSA-VDIM	KTSL-FC2-12V-SM-PIR
8768	Westwood ES	M - Electrical room	1	Strip-1X4-Open - no lens-Wall	(1) KT-LED10T8-48G-840-E & (1) KTLD-2LT8-UV-10C-VDIM	NA
8769	Westwood ES	M - Heater room	1	Troffer-2X4-Prismatic-Recessed	KT-RKIT30PS-24DB-8CSA-VDIM	KTSL-FC2-12V-SM-PIR
8770	Westwood ES	M - Girls RR	1	Troffer-2X4-Prismatic-Recessed	KT-RKIT30PS-24DB-8CSA-VDIM	KTSL-FC2-12V-SM-PIR
8771	Westwood ES	A - A1	8	Wrap-2X4-Prismatic-Suspended	(2) KT-LED10T8-48G-840-E & (1) KTLD-2LT8-UV-10C-VDIM	FCIS-010; PJ2-3BRL-XXX-L01/PICO-WBX-ADAPT/CW-2-WH; LRF2-OCR2B-P-WH/LRF2-DCRB-WH
8772	Westwood ES	A - A2	8	Wrap-2X4-Prismatic-Suspended	(2) KT-LED10T8-48G-840-E & (1) KTLD-2LT8-UV-10C-VDIM	FCIS-010; PJ2-3BRL-XXX-L01/PICO-WBX-ADAPT/CW-2-WH; LRF2-OCR2B-P-WH/LRF2-DCRB-WH
8773	Westwood ES	A - A3	17	Wrap-2X4-Prismatic-Suspended	(2) KT-LED10T8-48G-840-E & (1) KTLD-2LT8-UV-10C-VDIM	FCIS-010; PJ2-3BRL-XXX-L01/PICO-WBX-ADAPT/CW-2-WH; (2) LRF2-OCR2B-P-WH/ (1) LRF2-DCRB-WH
8774	Westwood ES	A - A3	2	Porcelain-Medium-Open - no lens-Wall	KT-LED9A19-O-940	NA
8775	Westwood ES	A - A4	9	Wrap-2X8-Prismatic-Suspended	(2) LED36T8/G/8/840 & (1) LED36T8/DR/D2L	NA
8776	Westwood ES	A - A5	11	Wrap-2X4-Prismatic-Suspended	(2) KT-LED10T8-48G-840-E & (1) KTLD-2LT8-UV-10C-VDIM	FCIS-010; PJ2-3BRL-XXX-L01/PICO-WBX-ADAPT/CW-2-WH; LRF2-OCR2B-P-WH/LRF2-DCRB-WH
8777	Westwood ES	A - A6	11	Wrap-2X4-Prismatic-Suspended	(2) KT-LED10T8-48G-840-E & (1) KTLD-2LT8-UV-10C-VDIM	FCIS-010; PJ2-3BRL-XXX-L01/PICO-WBX-ADAPT/CW-2-WH; LRF2-OCR2B-P-WH/LRF2-DCRB-WH
8778	Westwood ES	A - Outside storage	1	Porcelain-Medium-Open - no lens-Surface	KT-LED9A19-O-940	NA
8779	Westwood ES	A - Outside storage 2	1	Porcelain-Medium-Open - no lens-Surface	KT-LED9A19-O-940	NA
8780	Westwood ES	A - Outside storage 3	2	Porcelain-Medium-Open - no lens-Surface	KT-LED9A19-O-940	NA
8781	Westwood ES	A - Outside storage 3	1	Porcelain-Medium-Open - no lens-Surface	KT-LED9A19-O-940	NA
8782	Westwood ES	Exterior - A mounted	1	Wallpack-Mogul-Prismatic-Wall	KT-WPLED55-M1-8CSB-VDIM/ MW	NA
8783	Westwood ES	Exterior - B mounted	1	Wallpack-Mogul-Prismatic-Wall	KT-WPLED120-L1-8CSB-VDIM/ MW	NA
8784	Westwood ES	Exterior - B mounted	3	Canopy -Medium-Clear-Recessed	KT-LED9A19-O-940	NA
8785	Westwood ES	Exterior - C and D and main	18	Canopy -Medium-Clear-Recessed	KT-LED9A19-O-940	NA
8786	Westwood ES	Exterior - C and D and main	3	Wallpack-Mogul-Prismatic-Wall	KT-WPLED55-M1-8CSB-VDIM/ MW	NA
8787	Westwood ES	Exterior - M mounted	2	Wallpack-Mogul-Prismatic-Wall	KT-WPLED55-M1-8CSB-VDIM/ MW	NA
8788	Westwood ES	Exterior - M mounted	5	Canopy -Mogul-Prismatic-Recessed	CANOPYS4A/020UNVVD85C2/C5/BZ	NA
8789	Westwood ES	Exterior - E mounted	1	Wallpack-Mogul-Prismatic-Wall	KT-WPLED55-M1-8CSB-VDIM/ MW	NA
8790	Westwood ES	Exterior - 2 head poles	2	Cobra Head-Mogul-Prismatic-Pole	RFM 80W48LED 4K G2 R3M UNV GY3	NA
8791	Westwood ES	Exterior - 1 head pole	1	Cobra Head-Mogul-Prismatic-Pole	RFM 80W48LED 4K G2 R3M UNV GY3	NA
8792	Westwood ES	B - Speech room	2	Wrap-2X8-Prismatic-Suspended	(2) LED36T8/G/8/840 & (1) LED36T8/DR/D2L	NA
8793	Westwood ES	B - B1	9	Wrap-2X8-Prismatic-Suspended	(2) LED36T8/G/8/840 & (1) LED36T8/DR/D2L	NA
8794	Westwood ES	B - B2	9	Wrap-2X8-Prismatic-Suspended	(2) LED36T8/G/8/840 & (1) LED36T8/DR/D2L	NA
8795	Westwood ES	B - Boys RR	2	Wrap-1X4-Prismatic-Surface	KT-CWLED44PS-4-8CSA-VDIM / KT-CWLED-SLB-1-KIT	KTSL-FC2-12V-SM-PIR
8796	Westwood ES	B - Janitor	3	Porcelain-Medium-Open - no lens-Surface	KT-LED9A19-O-940	NA
8797	Westwood ES	B - Girls RR	2	Wrap-1X4-Prismatic-Surface	KT-CWLED44PS-4-8CSA-VDIM / KT-CWLED-SLB-1-KIT	KTSL-FC2-12V-SM-PIR
8798	Westwood ES	B - Custodial office	1	Wrap-1X4-Prismatic-Surface	KT-CWLED44PS-4-8CSA-VDIM / KT-CWLED-SLB-1-KIT	KTSL-FC2-12V-SM-PIR; KTSI-WS1-B-SG/ G2
8799	Westwood ES	B - Custodial office	2	Porcelain-Medium-Open - no lens-Surface	KT-LED9A19-O-940	NA
8800	Westwood ES	B - Library	11	Wrap-2X4-Prismatic-Suspended	(2) KT-LED10T8-48G-840-E & (1) KTLD-2LT8-UV-10C-VDIM	FCIS-010; PJ2-3BRL-XXX-L01/PICO-WBX-ADAPT/CW-2-WH; LRF2-OCR2B-P-WH/LRF2-DCRB-WH
8801	Westwood ES	B - Library storage 1	5	Wrap-1X4-Prismatic-Surface	KT-CWLED44PS-4-8CSA-VDIM / KT-CWLED-SLB-1-KIT	KTSL-FC2-12V-SM-PIR
8802	Westwood ES	B - Library storage 2	2	Wrap-2X4-Prismatic-Suspended	(2) KT-LED10T8-48G-840-E & (1) KTLD-2LT8-UV-10C-VDIM	MS-OP56M2-DV-WH
8803	Westwood ES	B - Lounge	3	Wrap-1X4-Prismatic-Surface	KT-CWLED44PS-4-8CSA-VDIM / KT-CWLED-SLB-1-KIT	KTSL-FC2-12V-SM-PIR
8804	Westwood ES	D - Girls RR	2	Wrap-1X4-Prismatic-Surface	NOT IN SCOPE	NA

Line	Site	Area	Fixture/Lamp Qty	Existing Fixture/Lamp	Proposed Fixture/lamp	Controls
8805	Westwood ES	B - Lounge	2	Wrap-2X4-Prismatic-Surface	KT-CWLED44PS-4-8CSA-VDIM / KT-CWLED-SLB-1-KIT	KTSL-FC2-12V-SM-PIR
8806	Westwood ES	B - Supply room	4	Wrap-1X4-Prismatic-Surface	KT-CWLED44PS-4-8CSA-VDIM / KT-CWLED-SLB-1-KIT	KTSL-FC2-12V-SM-PIR
8807	Westwood ES	B - Supply room hall	1	Wrap-2X4-Prismatic-Surface	KT-CWLED44PS-4-8CSA-VDIM / KT-CWLED-SLB-1-KIT	KTSL-FC2-12V-SM-PIR
8808	Westwood ES	B - Hall and entrance	4	Wrap-2X4-Prismatic-Surface	KT-CWLED44PS-4-8CSA-VDIM / KT-CWLED-SLB-1-KIT	KTSL-FC2-12V-SM-PIR
8809	Westwood ES	B - Hall and entrance	2	Canopy -Medium-Clear-Recessed	KT-LED9A19-O-940	NA
8810	Westwood ES	B - Nurse	2	Wrap-2X4-Prismatic-Surface	KT-CWLED44PS-4-8CSA-VDIM / KT-CWLED-SLB-1-KIT	KTSL-FC2-12V-SM-PIR; KTSL-WS1-B-SG/ G2
8811	Westwood ES	B - Nurse	1	Jelly Jar-Medium-Frosted-Surface	KT-LED9A19-O-940	NA
8812	Westwood ES	B - Copy room	2	Wrap-2X4-Prismatic-Surface	KT-CWLED44PS-4-8CSA-VDIM / KT-CWLED-SLB-1-KIT	KTSL-FC2-12V-SM-PIR
8813	Westwood ES	B - Counselor	4	Wrap-2X4-Prismatic-Surface	KT-CWLED44PS-4-8CSA-VDIM / KT-CWLED-SLB-1-KIT	KTSL-FC2-12V-SM-PIR
8814	Westwood ES	B - Principal	4	Wrap-2X4-Prismatic-Surface	KT-CWLED44PS-4-8CSA-VDIM / KT-CWLED-SLB-1-KIT	KTSL-FC2-12V-SM-PIR
8815	Westwood ES	B - Book room	2	Wrap-2X4-Prismatic-Suspended	(2) KT-LED10T8-48G-840-E & (1) KTLD-2LT8-UV-10C-VDIM	LRF2-OCR2B-P-WH/MRF2-8S-DV-WH
8816	Westwood ES	B - Break room	1	Wrap-2X4-Prismatic-Surface	KT-CWLED44PS-4-8CSA-VDIM / KT-CWLED-SLB-1-KIT	KTSL-FC2-12V-SM-PIR
8817	Westwood ES	B - Women RR	1	Troffer-2X4-Prismatic-Surface	KT-CBLED30PS-24B-8CSA-VDIM / KT-CBLED-SM-24-KIT	KTSL-FC2-12V-SM-PIR
8818	Westwood ES	B - Women RR	2	Canopy -Medium-Clear-Recessed	KT-LED9A19-O-940	NA
8819	Westwood ES	B - Unisex RR	1	Troffer-2X4-Prismatic-Surface	KT-CBLED30PS-24B-8CSA-VDIM / KT-CBLED-SM-24-KIT	KTSL-FC2-12V-SM-PIR
8820	Westwood ES	C - C1	9	Wrap-2X4-Prismatic-Suspended	(2) KT-LED10T8-48G-840-E & (1) KTLD-2LT8-UV-10C-VDIM	FCIS-010; P12-3BRLL-XXX-L01/PICO-WBX-ADAPT/CW-2-WH; LRF2-OCR2B-P-WH/LRF2-DCRB-WH
8821	Westwood ES	C - C3	9	Wrap-2X8-Prismatic-Suspended	(2) LED36T8/G/8/840 & (1) LED36T8/DR/D2L	NA
8822	Westwood ES	C - C4	9	Wrap-2X8-Prismatic-Suspended	(2) LED36T8/G/8/840 & (1) LED36T8/DR/D2L	NA
8823	Westwood ES	C - Boys RR	2	Wrap-1X4-Prismatic-Surface	KT-CWLED44PS-4-8CSA-VDIM / KT-CWLED-SLB-1-KIT	KTSL-FC2-12V-SM-PIR
8824	Westwood ES	C - Electrical room	3	Porcelain-Medium-Open - no lens-Surface	KT-LED9A19-O-940	NA
8825	Westwood ES	C - Girls RR	2	Wrap-1X4-Prismatic-Surface	KT-CWLED44PS-4-8CSA-VDIM / KT-CWLED-SLB-1-KIT	KTSL-FC2-12V-SM-PIR
8826	Westwood ES	C - C2	9	Wrap-2X4-Prismatic-Suspended	(2) KT-LED10T8-48G-840-E & (1) KTLD-2LT8-UV-10C-VDIM	FCIS-010; P12-3BRLL-XXX-L01/PICO-WBX-ADAPT/CW-2-WH; LRF2-OCR2B-P-WH/LRF2-DCRB-WH
8827	Westwood ES	C - C5	9	Wrap-2X8-Prismatic-Suspended	(2) LED36T8/G/8/840 & (1) LED36T8/DR/D2L	NA
8828	Westwood ES	C - C6	9	Wrap-2X8-Prismatic-Suspended	(2) LED36T8/G/8/840 & (1) LED36T8/DR/D2L	NA
8829	Westwood ES	D - D1	9	Strip-1X8-Open - no lens-Pendant	(4) KT-LED10T8-48G-840-E & (1) KTLD-4LT8-UV-10C-VDIM	FCIS-010; P12-3BRLL-XXX-L01/PICO-WBX-ADAPT/CW-2-WH; LRF2-OCR2B-P-WH/LRF2-DCRB-WH
8830	Westwood ES	D - D1	3	Strip-1X4-Open - no lens-Pendant	(2) KT-LED10T8-48G-840-E & (1) KTLD-2LT8-UV-10C-VDIM	LRF2-OCR2B-P-WH/MRF2-8S-DV-WH
8831	Westwood ES	D - Boys RR	3	Wrap-1X4-Prismatic-Surface	KT-CWLED44PS-4-8CSA-VDIM / KT-CWLED-SLB-1-KIT	KTSL-FC2-12V-SM-PIR
8832	Westwood ES	D - Janitor	4	Porcelain-Medium-Open - no lens-Surface	KT-LED9A19-O-940	NA
8833	Westwood ES	D - D2	9	Strip-1X8-Open - no lens-Pendant	(4) KT-LED10T8-48G-840-E & (1) KTLD-4LT8-UV-10C-VDIM	FCIS-010; P12-3BRLL-XXX-L01/PICO-WBX-ADAPT/CW-2-WH; LRF2-OCR2B-P-WH/LRF2-DCRB-WH
8834	Westwood ES	D - D2	3	Strip-1X4-Open - no lens-Pendant	(2) KT-LED10T8-48G-840-E & (1) KTLD-2LT8-UV-10C-VDIM	LRF2-OCR2B-P-WH/MRF2-8S-DV-WH
8835	Westwood ES	D - D3	9	Strip-1X8-Open - no lens-Pendant	(4) KT-LED10T8-48G-840-E & (1) KTLD-4LT8-UV-10C-VDIM	FCIS-010; P12-3BRLL-XXX-L01/PICO-WBX-ADAPT/CW-2-WH; LRF2-OCR2B-P-WH/LRF2-DCRB-WH
8836	Westwood ES	D - D3	3	Strip-1X4-Open - no lens-Pendant	(2) KT-LED10T8-48G-840-E & (1) KTLD-2LT8-UV-10C-VDIM	LRF2-OCR2B-P-WH/MRF2-8S-DV-WH
8837	Westwood ES	D - D4	9	Strip-1X8-Open - no lens-Pendant	(4) KT-LED10T8-48G-840-E & (1) KTLD-4LT8-UV-10C-VDIM	FCIS-010; P12-3BRLL-XXX-L01/PICO-WBX-ADAPT/CW-2-WH; LRF2-OCR2B-P-WH/LRF2-DCRB-WH
8838	Westwood ES	D - D4	3	Strip-1X4-Open - no lens-Pendant	(2) KT-LED10T8-48G-840-E & (1) KTLD-2LT8-UV-10C-VDIM	LRF2-OCR2B-P-WH/MRF2-8S-DV-WH
8839	Westwood ES	D - D5	9	Wrap-2X4-Prismatic-Suspended	(2) KT-LED10T8-48G-840-E & (1) KTLD-2LT8-UV-10C-VDIM	FCIS-010; P12-3BRLL-XXX-L01/PICO-WBX-ADAPT/CW-2-WH; LRF2-OCR2B-P-WH/LRF2-DCRB-WH
8840	Westwood ES	D - D6	9	Wrap-2X4-Prismatic-Suspended	(2) KT-LED10T8-48G-840-E & (1) KTLD-2LT8-UV-10C-VDIM	FCIS-010; P12-3BRLL-XXX-L01/PICO-WBX-ADAPT/CW-2-WH; LRF2-OCR2B-P-WH/LRF2-DCRB-WH
8841	Westwood ES	E - E3	12	Strip-1X4-Parabolic-Suspended	(2) KT-LED10T8-48G-840-E & (1) KTLD-2LT8-UV-10C-VDIM	FCIS-010; P12-3BRLL-XXX-L01/PICO-WBX-ADAPT/CW-2-WH; LRF2-OCR2B-P-WH/LRF2-DCRB-WH
8842	Westwood ES	E - E2	12	Strip-1X4-Parabolic-Suspended	(2) KT-LED10T8-48G-840-E & (1) KTLD-2LT8-UV-10C-VDIM	FCIS-010; P12-3BRLL-XXX-L01/PICO-WBX-ADAPT/CW-2-WH; LRF2-OCR2B-P-WH/LRF2-DCRB-WH
8843	Westwood ES	E - E1	12	Strip-1X4-Parabolic-Suspended	(2) KT-LED10T8-48G-840-E & (1) KTLD-2LT8-UV-10C-VDIM	FCIS-010; P12-3BRLL-XXX-L01/PICO-WBX-ADAPT/CW-2-WH; LRF2-OCR2B-P-WH/LRF2-DCRB-WH
8844	Westwood ES	E - Mechanical room 1	1	Wallpack-Plug-in 4 Pin-Prismatic-Wall	KT-WPLED20-S1-8CSB-VDIM	NA
8845	Westwood ES	E - Mechanical room 2	1	Wallpack-Plug-in 4 Pin-Prismatic-Wall	KT-WPLED20-S1-8CSB-VDIM	NA
8846	Westwood ES	E - Mechanical room 3	1	Wallpack-Plug-in 4 Pin-Prismatic-Wall	KT-WPLED20-S1-8CSB-VDIM	NA
8847	Westwood ES	E - Mechanical room 4	1	Wallpack-Plug-in 4 Pin-Prismatic-Wall	KT-WPLED20-S1-8CSB-VDIM	NA
8848	Westwood ES	E - Women RR	4	Wrap-1X4-Prismatic-Surface	(2) KT-LED10T8-48G-840-E & (1) KTLD-2LT8-UV-10C-VDIM	NA

Line	Site	Area	Fixture/Lamp Qty	Existing Fixture/Lamp	Proposed Fixture/lamp	Controls
8849	Westwood ES	E - E4	12	Strip-1X4-Parabolic-Suspended	(2) KT-LED10T8-48G-840-E & (1) KTLD-2LT8-UV-10C-VDIM	FCIS-010; P12-3BRL-XXX-L01/PICO-WBX-ADAPT/CW-2-WH; LRF2-OCR2B-P-WH/LRF2-DCRB-WH
8850	Woodside ES	- Daycare	12	Troffer-2X4-Prismatic-Recessed IO	NOT IN SCOPE	NA
8851	Woodside ES	- Daycare restroom	1	Troffer-2X4-Prismatic-Recessed	NOT IN SCOPE	NA
8852	Woodside ES	- Daycare no access	24	Troffer-2X4-Prismatic-Recessed IO	NOT IN SCOPE	NA
8853	Woodside ES	- Daycare restroom	1	Troffer-2X4-Prismatic-Recessed	NOT IN SCOPE	NA
8854	Woodside ES	- Daycare restroom	1	Troffer-2X4-Prismatic-Recessed	NOT IN SCOPE	NA
8855	Woodside ES	- Multipurpose	8	Highbay Can-Mogul-Open - no lens-Surface	NOT IN SCOPE	NA
8856	Woodside ES	- Book room	3	Keyless -Medium-Open - no lens-Surface	NOT IN SCOPE	NA
8857	Woodside ES	- Handicap Restroom	3	Drum-LED-Prismatic-Surface	NOT IN SCOPE	NA
8858	Woodside ES	- Neutral Restroom	3	Drum-LED-Prismatic-Surface	NOT IN SCOPE	NA
8859	Woodside ES	- Electrical	1	Strip-1X4-Open - no lens-Surface	(1) KT-LED10T8-48G-840-E & (1) KTLD-2LT8-UV-10C-VDIM	NA
8860	Woodside ES	- Kitchen custodial	1	Troffer-2X4-Prismatic-Recessed	KT-RKIT30PS-24DB-8CSA-VDIM	KTSL-FC2-12V-SM-PIR
8861	Woodside ES	- Kitchen restroom	1	Troffer-2X4-Prismatic-Recessed	KT-RKIT30PS-24DB-8CSA-VDIM	KTSL-FC2-12V-SM-PIR
8862	Woodside ES	- Kitchen Lounge	4	Troffer-2X4-Prismatic-Recessed IO	KT-RKIT30PS-24DB-8CSA-VDIM	KTSL-FC2-12V-SM-PIR
8863	Woodside ES	- Kitchen	8	Troffer-2X4-Prismatic-Recessed IO	KT-RKIT30PS-24DB-8CSA-VDIM	KTSL-FC2-12V-SM-PIR
8864	Woodside ES	- Kitchen	1	Jelly Jar-Medium-Clear-Surface	KT-LED9A19-O-940	NA
8865	Woodside ES	- Girls	3	Wrap-LED-Prismatic-Surface	NOT IN SCOPE	NA
8866	Woodside ES	- Kitchen pantry	2	Troffer-2X4-Prismatic-Recessed IO	KT-RKIT30PS-24DB-8CSA-VDIM	KTSL-FC2-12V-SM-PIR
8867	Woodside ES	- Boys	3	Wrap-LED-Prismatic-Surface	NOT IN SCOPE	NA
8868	Woodside ES	- Multipurpose	8	Highbay Can-Mogul-Open - no lens-Surface	LDN8CYL 40/80 L08AR LSS MVOLT E21 FCM DWHG	NA
8869	Woodside ES	- MPR storage	1	Troffer-2X4-Prismatic-Recessed	KT-RKIT30PS-24DB-8CSA-VDIM	KTSL-FC2-12V-SM-PIR
8870	Woodside ES	- Stage	4	Troffer-2X4-Prismatic-Recessed	KT-CBLED30PS-24B-8CSA-VDIM / KT-CBLED-RMF-24-KIT	KTSL-FC2-12V-SM-PIR
8871	Woodside ES	- Stage	2	Box-1X4-Prismatic-Wall	KT-CWLED44PS-4-8CSA-VDIM / KT-CWLED-SLB-1-KIT	KTSL-FC2-12V-SM-PIR
8872	Woodside ES	- Stage storage	1	Troffer-2X4-Prismatic-Recessed	KT-CBLED30PS-24B-8CSA-VDIM / KT-CBLED-RMF-24-KIT	KTSL-FC2-12V-SM-PIR
8873	Woodside ES	- Stage storage	1	Troffer-2X4-Prismatic-Recessed	KT-CBLED30PS-24B-8CSA-VDIM / KT-CBLED-RMF-24-KIT	KTSL-FC2-12V-SM-PIR
8874	Woodside ES	- Classroom E3	18	Troffer-2X4-Prismatic-Recessed	KT-RKIT30PS-24DB-8CSA-VDIM	KTSL-FC2-12V-SM-PIR; KTSL-WS1-B-SG/ G2
8875	Woodside ES	- Classroom E3	3	Strip-1X8-Frosted-Surface	(2) KT-LED10T8-48G-840-E & (1) KTLD-2LT8-UV-10C-VDIM	NA
8876	Woodside ES	- Classroom E2	18	Troffer-2X4-Prismatic-Recessed	KT-RKIT30PS-24DB-8CSA-VDIM	KTSL-FC2-12V-SM-PIR; KTSL-WS1-B-SG/ G2
8877	Woodside ES	- Classroom E2	3	Strip-1X8-Frosted-Surface	(2) KT-LED10T8-48G-840-E & (1) KTLD-2LT8-UV-10C-VDIM	NA
8878	Woodside ES	- Classroom E1	18	Troffer-2X4-Prismatic-Recessed	KT-RKIT30PS-24DB-8CSA-VDIM	KTSL-FC2-12V-SM-PIR; KTSL-WS1-B-SG/ G2
8879	Woodside ES	- Classroom E1	3	Strip-1X8-Frosted-Surface	(2) KT-LED10T8-48G-840-E & (1) KTLD-2LT8-UV-10C-VDIM	NA
8880	Woodside ES	- Custodial	1	Keyless -Medium-Open - no lens-Surface	LEDFLUSHDRM020D9S315INWHM	MS-OPS6M2-DV-WH
8881	Woodside ES	- Classroom E5	18	Troffer-2X4-Prismatic-Recessed	KT-RKIT30PS-24DB-8CSA-VDIM	KTSL-FC2-12V-SM-PIR; KTSL-WS1-B-SG/ G2
8882	Woodside ES	- Classroom E5	3	Strip-1X8-Frosted-Surface	(2) KT-LED10T8-48G-840-E & (1) KTLD-2LT8-UV-10C-VDIM	NA
8883	Woodside ES	- Classroom E4	18	Troffer-2X4-Prismatic-Recessed	KT-RKIT30PS-24DB-8CSA-VDIM	KTSL-FC2-12V-SM-PIR; KTSL-WS1-B-SG/ G2
8884	Woodside ES	- Classroom E4	3	Strip-1X8-Frosted-Surface	(2) KT-LED10T8-48G-840-E & (1) KTLD-2LT8-UV-10C-VDIM	NA
8885	Woodside ES	- Classroom G1	18	Troffer-2X4-Prismatic-Recessed	KT-RKIT30PS-24DB-8CSA-VDIM	KTSL-FC2-12V-SM-PIR; KTSL-WS1-B-SG/ G2
8886	Woodside ES	- Classroom G1	3	Strip-1X8-Frosted-Surface	(2) KT-LED10T8-48G-840-E & (1) KTLD-2LT8-UV-10C-VDIM	NA
8887	Woodside ES	- Boys	3	Wrap-LED-Prismatic-Surface	NOT IN SCOPE	NA
8888	Woodside ES	- Girls	3	Wrap-LED-Prismatic-Surface	NOT IN SCOPE	NA
8889	Woodside ES	- Classroom G2	18	Troffer-2X4-Prismatic-Recessed	KT-RKIT30PS-24DB-8CSA-VDIM	KTSL-FC2-12V-SM-PIR; KTSL-WS1-B-SG/ G2
8890	Woodside ES	- Classroom G2	3	Strip-1X8-Frosted-Surface	(2) KT-LED10T8-48G-840-E & (1) KTLD-2LT8-UV-10C-VDIM	NA
8891	Woodside ES	- Classroom I1	6	Direct/Indirect-1X8-Louvre-Aircraft Cable IO	(2) KT-LED10T8-48G-840-E & (1) KTLD-2LT8-UV-10C-VDIM	FCIS-010; P12-3BRL-XXX-L01/PICO-WBX-ADAPT/CW-2-WH; LRF2-OCR2B-P-WH/LRF2-DCRB-WH
8892	Woodside ES	- Classroom I2	6	Direct/Indirect-1X8-Louvre-Aircraft Cable IO	(2) KT-LED10T8-48G-840-E & (1) KTLD-2LT8-UV-10C-VDIM	FCIS-010; P12-3BRL-XXX-L01/PICO-WBX-ADAPT/CW-2-WH; LRF2-OCR2B-P-WH/LRF2-DCRB-WH
8893	Woodside ES	- Classroom I3	6	Direct/Indirect-1X8-Louvre-Aircraft Cable IO	(2) KT-LED10T8-48G-840-E & (1) KTLD-2LT8-UV-10C-VDIM	FCIS-010; P12-3BRL-XXX-L01/PICO-WBX-ADAPT/CW-2-WH; LRF2-OCR2B-P-WH/LRF2-DCRB-WH
8894	Woodside ES	- Classroom I4	6	Direct/Indirect-1X8-Louvre-Aircraft Cable IO	(2) KT-LED10T8-48G-840-E & (1) KTLD-2LT8-UV-10C-VDIM	FCIS-010; P12-3BRL-XXX-L01/PICO-WBX-ADAPT/CW-2-WH; LRF2-OCR2B-P-WH/LRF2-DCRB-WH
8895	Woodside ES	- Classroom I5	6	Direct/Indirect-1X8-Louvre-Aircraft Cable IO	(2) KT-LED10T8-48G-840-E & (1) KTLD-2LT8-UV-10C-VDIM	FCIS-010; P12-3BRL-XXX-L01/PICO-WBX-ADAPT/CW-2-WH; LRF2-OCR2B-P-WH/LRF2-DCRB-WH

Line	Site	Area	Fixture/Lamp Qty	Existing Fixture/Lamp	Proposed Fixture/lamp	Controls
8896	Woodside ES	- Classroom G3	18	Troffer-2X4-Prismatic-Recessed	KT-RKIT30PS-24DB-8CSA-VDIM	KTSL-FC2-12V-SM-PIR; KTSL-WS1-B-SG/ G2
8897	Woodside ES	- Classroom G3	3	Strip-1X8-Frosted-Surface	(2) KT-LED10T8-48G-840-E & (1) KTLD-2LT8-UV-10C-VDIM	NA
8898	Woodside ES	- Classroom G4	18	Troffer-2X4-Prismatic-Recessed	KT-RKIT30PS-24DB-8CSA-VDIM	KTSL-FC2-12V-SM-PIR; KTSL-WS1-B-SG/ G2
8899	Woodside ES	- Classroom G4	3	Strip-1X8-Frosted-Surface	(2) KT-LED10T8-48G-840-E & (1) KTLD-2LT8-UV-10C-VDIM	NA
8900	Woodside ES	- Classroom D1	18	Troffer-2X4-Prismatic-Recessed	KT-RKIT30PS-24DB-8CSA-VDIM	KTSL-FC2-12V-SM-PIR; KTSL-WS1-B-SG/ G2
8901	Woodside ES	- Classroom D1	3	Strip-1X8-Frosted-Surface	(2) KT-LED10T8-48G-840-E & (1) KTLD-2LT8-UV-10C-VDIM	NA
8902	Woodside ES	- Classroom D2	18	Troffer-2X4-Prismatic-Recessed	KT-RKIT30PS-24DB-8CSA-VDIM	KTSL-FC2-12V-SM-PIR; KTSL-WS1-B-SG/ G2
8903	Woodside ES	- Classroom D2	3	Strip-1X8-Frosted-Surface	(2) KT-LED10T8-48G-840-E & (1) KTLD-2LT8-UV-10C-VDIM	NA
8904	Woodside ES	- Classroom D4	18	Troffer-2X4-Prismatic-Recessed	KT-RKIT30PS-24DB-8CSA-VDIM	KTSL-FC2-12V-SM-PIR; KTSL-WS1-B-SG/ G2
8905	Woodside ES	- Classroom D4	3	Strip-1X8-Frosted-Surface	(2) KT-LED10T8-48G-840-E & (1) KTLD-2LT8-UV-10C-VDIM	NA
8906	Woodside ES	- Classroom D4	18	Troffer-2X4-Prismatic-Recessed	KT-RKIT30PS-24DB-8CSA-VDIM	KTSL-FC2-12V-SM-PIR; KTSL-WS1-B-SG/ G2
8907	Woodside ES	- Classroom D4	3	Strip-1X8-Frosted-Surface	(2) KT-LED10T8-48G-840-E & (1) KTLD-2LT8-UV-10C-VDIM	NA
8908	Woodside ES	- Classroom D5	18	Troffer-2X4-Prismatic-Recessed	KT-RKIT30PS-24DB-8CSA-VDIM	KTSL-FC2-12V-SM-PIR; KTSL-WS1-B-SG/ G2
8909	Woodside ES	- Classroom D5	3	Strip-1X8-Frosted-Surface	(2) KT-LED10T8-48G-840-E & (1) KTLD-2LT8-UV-10C-VDIM	NA
8910	Woodside ES	- Custodial	1	Keyless -Medium-Open - no lens-Surface	LEDFLUSHDRM020D9SC315INWHM	MS-OPS6M2-DV-WH
8911	Woodside ES	- Library workroom	4	Strip-1x12-Open - no lens-Surface	(3) KT-LED10T8-48G-840-E & (1) KTLD-4LT8-UV-12C-VDIM	LRF2-OCR2B-P-WH/MRF2-8S-DV-WH/MA-AS-WH
8912	Woodside ES	- Admin walkway canopy	2	Square-Medium-Clear-Recessed	NOT IN SCOPE	NA
8913	Woodside ES	- Admin walkway courtyard	1	Wallpack-Medium-Prismatic-Wall	NOT IN SCOPE	NA
8914	Woodside ES	- Classroom walkway courtyard	1	Wallpack-Medium-Prismatic-Wall	NOT IN SCOPE	NA
8915	Woodside ES	- Classroom walkway courtyard	1	Wallpack-Medium-Prismatic-Wall	NOT IN SCOPE	NA
8916	Woodside ES	- Classroom walkway canopy	3	Square-Medium-Clear-Recessed	NOT IN SCOPE	NA
8917	Woodside ES	- Library workroom	2	Box-1X4-Prismatic-Surface	KT-CWLED44PS-4-8CSA-VDIM / KT-CWLED-SLB-1-KIT	KTSL-FC2-12V-SM-PIR
8918	Woodside ES	- Library	24	Troffer-2X4-Prismatic-Recessed	KT-RKIT30PS-24DB-8CSA-VDIM	KTSL-FC2-12V-SM-PIR; KTSL-WS1-B-SG/ G2
8919	Woodside ES	- Library	4	Strip-1X8-Frosted-Surface	(2) KT-LED10T8-48G-840-E & (1) KTLD-2LT8-UV-10C-VDIM	NA
8920	Woodside ES	- Parking pole	2	Flood-LED-Clear-Pole	NOT IN SCOPE	NA
8921	Woodside ES	- Parking pole	2	Flood-LED-Clear-Pole	NOT IN SCOPE	NA
8922	Woodside ES	- Electrical	1	Keyless -Medium-Open - no lens-Surface	LEDFLUSHDRM020D9SC315INWHM	MS-OPS6M2-DV-WH
8923	Woodside ES	- Classroom walkway canopy	4	Square-Medium-Clear-Recessed	NOT IN SCOPE	NA
8924	Woodside ES	- Admin reception	9	Box-2X4-Prismatic-Surface	KT-CBLED30PS-24B-8CSA-VDIM / KT-CBLED-SM-24-KIT	KTSL-FC2-12V-SM-PIR; KTSL-WS1-B-SG/ G2
8925	Woodside ES	- Admin reception hall	2	Wrap-1X4-Prismatic-Surface	KT-CWLED44PS-4-8CSA-VDIM / KT-CWLED-SLB-1-KIT	KTSL-FC2-12V-SM-PIR
8926	Woodside ES	- Admin reception hall	1	Square-Medium-Clear-Recessed	CANOPYS4A/020UNVD8SC2/C5/BZ	NA
8927	Woodside ES	- Admin lounge	11	Troffer-2X4-Prismatic-Recessed	KT-RKIT30PS-24DB-8CSA-VDIM	KTSL-FC2-12V-SM-PIR; KTSL-WS1-B-SG/ G2
8928	Woodside ES	- Classroom walkway canopy	5	Square-Medium-Clear-Recessed	NOT IN SCOPE	NA
8929	Woodside ES	- Admin women	2	Wrap-1X4-Prismatic-Surface	KT-CWLED44PS-4-8CSA-VDIM / KT-CWLED-SLB-1-KIT	KTSL-FC2-12V-SM-PIR
8930	Woodside ES	- Admin custodial	1	Keyless -Medium-Open - no lens-Surface	LEDFLUSHDRM020D9SC315INWHM	MS-OPS6M2-DV-WH
8931	Woodside ES	- Classroom walkway grass	1	Wallpack-Medium-Prismatic-Wall	NOT IN SCOPE	NA
8932	Woodside ES	- Admin men	2	Wrap-1X4-Prismatic-Surface	KT-CWLED44PS-4-8CSA-VDIM / KT-CWLED-SLB-1-KIT	KTSL-FC2-12V-SM-PIR
8933	Woodside ES	- Admin office	2	Troffer-2X4-Prismatic-Recessed	KT-RKIT30PS-24DB-8CSA-VDIM	KTSL-FC2-12V-SM-PIR; KTSL-WS1-B-SG/ G2
8934	Woodside ES	- Classroom walkway benches	1	Wallpack-Medium-Prismatic-Wall	NOT IN SCOPE	NA
8935	Woodside ES	- Admin nurse	3	Troffer-2X4-Prismatic-Recessed	KT-RKIT30PS-24DB-8CSA-VDIM	KTSL-FC2-12V-SM-PIR
8936	Woodside ES	- Admin nurse restroom	1	Jelly Jar-Medium-Open - no lens-Wall	KT-LED9A19-O-940	MS-OPS6M2-DV-WH
8937	Woodside ES	- Admin office	3	Troffer-2X4-Prismatic-Recessed	KT-RKIT30PS-24DB-8CSA-VDIM	KTSL-FC2-12V-SM-PIR; KTSL-WS1-B-SG/ G2
8938	Woodside ES	- Admin supply	2	Wrap-1X4-Prismatic-Surface	KT-CWLED44PS-4-8CSA-VDIM / KT-CWLED-SLB-1-KIT	KTSL-FC2-12V-SM-PIR
8939	Woodside ES	- Admin principal	3	Troffer-2X4-Prismatic-Recessed	KT-RKIT30PS-24DB-8CSA-VDIM	KTSL-FC2-12V-SM-PIR
8940	Woodside ES	- Classroom walkway canopy	2	Square-Medium-Clear-Recessed	NOT IN SCOPE	NA
8941	Woodside ES	- Classroom walkway canopy	1	Box-Medium-Prismatic-Surface	NOT IN SCOPE	NA
8942	Woodside ES	- Classroom walkway canopy	4	Square-Medium-Clear-Recessed	NOT IN SCOPE	NA
8943	Woodside ES	- Classroom walkway grass	1	Wallpack-Medium-Prismatic-Wall	NOT IN SCOPE	NA
8944	Woodside ES	- Classroom C4	15	Troffer-2X4-Prismatic-Recessed	KT-RKIT30PS-24DB-8CSA-VDIM	KTSL-FC2-12V-SM-PIR; KTSL-WS1-B-SG/ G2
8945	Woodside ES	- Custodial	1	Keyless -Medium-Open - no lens-Surface	LEDFLUSHDRM020D9SC315INWHM	MS-OPS6M2-DV-WH
8946	Woodside ES	- CR C5	18	Troffer-2X4-Prismatic-Recessed	KT-RKIT30PS-24DB-8CSA-VDIM	KTSL-FC2-12V-SM-PIR; KTSL-WS1-B-SG/ G2

Line	Site	Area	Fixture/Lamp Qty	Existing Fixture/Lamp	Proposed Fixture/lamp	Controls
8947	Woodside ES	- CR C5	3	Strip-1X8-Frosted-Surface	(2) KT-LED10T8-48G-840-E & (1) KTLD-2LT8-UV-10C-VDIM	NA
8948	Woodside ES	- CR C6	18	Troffer-2X4-Prismatic-Recessed	KT-RKIT30PS-24DB-8CSA-VDIM	KTSL-FC2-12V-SM-PIR; KTSL-WS1-B-SG/ G2
8949	Woodside ES	- CR C6	3	Strip-1X8-Frosted-Surface	(2) KT-LED10T8-48G-840-E & (1) KTLD-2LT8-UV-10C-VDIM	NA
8950	Woodside ES	- CR C1	18	Troffer-2X4-Prismatic-Recessed	KT-RKIT30PS-24DB-8CSA-VDIM	KTSL-FC2-12V-SM-PIR; KTSL-WS1-B-SG/ G2
8951	Woodside ES	- CR C1	3	Strip-1X8-Frosted-Surface	(2) KT-LED10T8-48G-840-E & (1) KTLD-2LT8-UV-10C-VDIM	NA
8952	Woodside ES	- CR C2	18	Troffer-2X4-Prismatic-Recessed	KT-RKIT30PS-24DB-8CSA-VDIM	KTSL-FC2-12V-SM-PIR; KTSL-WS1-B-SG/ G2
8953	Woodside ES	- CR C2	3	Strip-1X8-Frosted-Surface	(2) KT-LED10T8-48G-840-E & (1) KTLD-2LT8-UV-10C-VDIM	NA
8954	Woodside ES	- CR C3	18	Troffer-2X4-Prismatic-Recessed	KT-RKIT30PS-24DB-8CSA-VDIM	KTSL-FC2-12V-SM-PIR; KTSL-WS1-B-SG/ G2
8955	Woodside ES	- CR C3	3	Strip-1X8-Frosted-Surface	(2) KT-LED10T8-48G-840-E & (1) KTLD-2LT8-UV-10C-VDIM	NA
8956	Woodside ES	- CR B3	25	Troffer-2X4-Prismatic-Recessed	KT-RKIT30PS-24DB-8CSA-VDIM	KTSL-FC2-12V-SM-PIR; KTSL-WS1-B-SG/ G2
8957	Woodside ES	- CR B3 closet	1	Drum-Plug-in 2 Pin-Prismatic-Wall	LEDFLUSHDRM020D95C315INWHM	MS-OP56M2-DV-WH
8958	Woodside ES	- CR B3 restroom	1	Wrap-1X4-Prismatic-Surface	(2) KT-LED10T8-48G-840-E & (1) KTLD-2LT8-UV-10C-VDIM	NA
8959	Woodside ES	- CR B2	25	Troffer-2X4-Prismatic-Recessed	KT-RKIT30PS-24DB-8CSA-VDIM	KTSL-FC2-12V-SM-PIR; KTSL-WS1-B-SG/ G2
8960	Woodside ES	- CR B2 closet	1	Drum-Plug-in 2 Pin-Prismatic-Wall	LEDFLUSHDRM020D95C315INWHM	MS-OP56M2-DV-WH
8961	Woodside ES	- CR B2 restroom	1	Jelly Jar-Medium-Frosted-Wall	KT-LED9A19-O-940	NA
8962	Woodside ES	- CR B2 restroom	1	Jelly Jar-Medium-Frosted-Wall	KT-LED9A19-O-940	NA
8963	Woodside ES	- CR B1	4	Direct/Indirect-1X8-Prismatic-Aircraft Cable IO	(4) KT-LED10T8-48G-840-E & (1) KTLD-4LT8-UV-10C-VDIM	FCIS-010; PJ2-3BRL-XXX-L01/PICO-WBX-ADAPT/CW-2-WH; LRF2-OCR2B-P-WH/LRF2-DCRB-WH
8964	Woodside ES	- CR B1	1	Troffer-1X4-Prismatic-Recessed	KT-CBLED35PS-14B-8CSA-VDIM / KT-CBLED-RMF-14-KIT	KTSL-FC2-12V-SM-PIR; KTSL-WS1-B-SG/ G2
8965	Woodside ES	- CR B1 restroom boys	1	Troffer-1X4-Prismatic-Recessed	KT-CBLED35PS-14B-8CSA-VDIM / KT-CBLED-RMF-14-KIT	KTSL-FC2-12V-SM-PIR
8966	Woodside ES	- CR B1 restroom girls	1	Troffer-1X4-Prismatic-Recessed	KT-CBLED35PS-14B-8CSA-VDIM / KT-CBLED-RMF-14-KIT	KTSL-FC2-12V-SM-PIR
8967	Woodside ES	- Daycare door	2	Wallpack-LED-Clear-Wall	NOT IN SCOPE	NA
8968	Woodside ES	- Daycare rear door	1	Box-Medium-Prismatic-Wall	NOT IN SCOPE	NA
8969	Woodside ES	- Daycare rear door	2	Box-Medium-Prismatic-Wall	NOT IN SCOPE	NA
8970	Woodside ES	- Daycare door	2	Box-Medium-Prismatic-Wall	NOT IN SCOPE	NA
8971	Woodside ES	- Classroom walkway canopy	3	Square-Medium-Clear-Recessed	NOT IN SCOPE	NA
8972	Woodside ES	- Classroom walkway canopy	6	Square-Medium-Clear-Recessed	NOT IN SCOPE	NA
8973	Woodside ES	- Classroom walkway canopy	3	Square-Medium-Clear-Recessed	NOT IN SCOPE	NA
8974	Woodside ES	- Classroom walkway canopy	6	Square-Medium-Clear-Recessed	NOT IN SCOPE	NA
8975	Woodside ES	- Classroom walkway grass	1	Wallpack-Medium-Prismatic-Wall	NOT IN SCOPE	NA
8976	Woodside ES	- Classroom B1 workroom	1	Troffer-1X4-Prismatic-Recessed	KT-CBLED35PS-14B-8CSA-VDIM / KT-CBLED-RMF-14-KIT	KTSL-FC2-12V-SM-PIR; KTSL-WS1-B-SG/ G2
8977	Woodside ES	- MPR side grass	1	Wallpack-Medium-Prismatic-Wall	NOT IN SCOPE	NA
8978	Woodside ES	- Classroom patio canopy	3	Square-Medium-Clear-Recessed	CANOPYS4A/020UNVD85C2/C5/BZ	NA
8979	Woodside ES	- MPR walkway	1	Wallpack-Medium-Prismatic-Wall	NOT IN SCOPE	NA
8980	Woodside ES	- Classroom walkway playground	1	Wallpack-Mogul-Prismatic-Wall	KT-WPLED55-M1-8CSB-VDIM/ MW	NA
8981	Woodside ES	- MPR side walkway	1	Wallpack-Medium-Prismatic-Wall	NOT IN SCOPE	NA
8982	Woodside ES	- MPR side walkway	1	Wallpack-Medium-Prismatic-Wall	NOT IN SCOPE	NA
8983	Woodside ES	- Classroom door walkway	1	Wallpack-Mogul-Prismatic-Wall	KT-WPLED55-M1-8CSB-VDIM/ MW	NA
8984	Woodside ES	- MPR side walkway	1	Box-Medium-Prismatic-Wall	NOT IN SCOPE	NA
8985	Woodside ES	- Classroom side playground	1	Wallpack-Mogul-Prismatic-Wall	KT-WPLED55-M1-8CSB-VDIM/ MW	NA
8986	Woodside ES	- Classroom walkway grass	1	Wallpack-Mogul-Prismatic-Wall	KT-WPLED55-M1-8CSB-VDIM/ MW	NA
8987	Woodside ES	- Classroom walkway grass	1	Wallpack-Mogul-Prismatic-Wall	KT-WPLED55-M1-8CSB-VDIM/ MW	NA
8988	Woodside ES	- Classroom rear driveway	1	Wallpack-Mogul-Prismatic-Wall	KT-WPLED55-M1-8CSB-VDIM/ MW	NA
8989	Woodside ES	- Classroom side driveway	1	Wallpack-Mogul-Prismatic-Wall	KT-WPLED55-M1-8CSB-VDIM/ MW	NA
8990	Woodside ES	- Classroom walkway canopy	2	Square-Medium-Clear-Recessed	CANOPYS4A/020UNVD85C2/C5/BZ	NA
8991	Woodside ES	- Classroom walkway canopy	1	Box-Medium-Prismatic-Surface	CANOPYS4A/020UNVD85C2/C5/BZ	NA
8992	Woodside ES	- Classroom walkway canopy	2	Square-Medium-Clear-Recessed	CANOPYS4A/020UNVD85C2/C5/BZ	NA
8993	Woodside ES	- Classroom walkway canopy	4	Square-Medium-Clear-Recessed	CANOPYS4A/020UNVD85C2/C5/BZ	NA
8994	Woodside ES	- Classroom walkway canopy	5	Square-Medium-Clear-Recessed	CANOPYS4A/020UNVD85C2/C5/BZ	NA
8995	Woodside ES	- Classroom walkway blacktop	1	Wallpack-Mogul-Prismatic-Wall	KT-WPLED55-M1-8CSB-VDIM/ MW	NA
8996	Woodside ES	- Classroom walkway blacktop	1	Wallpack-Mogul-Prismatic-Wall	KT-WPLED55-M1-8CSB-VDIM/ MW	NA

Line	Site	Area	Fixture/Lamp Qty	Existing Fixture/Lamp	Proposed Fixture/lamp	Controls
8997	Woodside ES	- Classroom walkway blacktop	2	Wallpack-Mogul-Prismatic-Wall	KT-WPLED55-M1-8CSB-VDIM/ MW	NA
8998	Woodside ES	- Classroom walkway canopy	6	Square-Medium-Clear-Recessed	CANOPYS4A/020UNVD85C2/C5/BZ	NA
8999	Woodside ES	- Classroom walkway grass	1	Wallpack-Mogul-Prismatic-Wall	KT-WPLED55-M1-8CSB-VDIM/ MW	NA
9000	Woodside ES	- Classroom walkway grass	1	Wallpack-Mogul-Prismatic-Wall	KT-WPLED55-M1-8CSB-VDIM/ MW	NA
9001	Woodside ES	- Classroom walkway canopy	6	Square-Medium-Clear-Recessed	CANOPYS4A/020UNVD85C2/C5/BZ	NA
9002	Woodside ES	- Classroom walkway canopy	2	Square-Medium-Clear-Recessed	CANOPYS4A/020UNVD85C2/C5/BZ	NA
9003	Woodside ES	- Classroom walkway canopy	1	Box-Medium-Prismatic-Surface	CANOPYS4A/020UNVD85C2/C5/BZ	NA
9004	Woodside ES	- Classroom walkway canopy	2	Square-Medium-Clear-Recessed	CANOPYS4A/020UNVD85C2/C5/BZ	NA
9005	Woodside ES	- Classroom walkway canopy	1	Box-Medium-Prismatic-Surface	CANOPYS4A/020UNVD85C2/C5/BZ	NA
9006	Woodside ES	- Classroom walkway canopy	4	Square-Medium-Clear-Recessed	CANOPYS4A/020UNVD85C2/C5/BZ	NA
9007	Woodside ES	- Classroom walkway black top	1	Wallpack-Mogul-Prismatic-Wall	KT-WPLED55-M1-8CSB-VDIM/ MW	NA
9008	Woodside ES	- Classroom side walkway	2	Wallpack-Mogul-Prismatic-Wall	KT-WPLED55-M1-8CSB-VDIM/ MW	NA
9009	Woodside ES	- Classroom walkway canopy	4	Square-Medium-Clear-Recessed	CANOPYS4A/020UNVD85C2/C5/BZ	NA
9010	Woodside ES	- Classroom walkway grass	1	Wallpack-Mogul-Prismatic-Wall	KT-WPLED55-M1-8CSB-VDIM/ MW	NA
9011	Woodside ES	- Classroom walkway grass	1	Wallpack-Mogul-Prismatic-Wall	KT-WPLED55-M1-8CSB-VDIM/ MW	NA
9012	Woodside ES	- Classroom door walkway	1	Wallpack-Plug-in 4 Pin-Prismatic-Wall	KT-WPLED20-S1-8CSB-VDIM	NA
9013	Woodside ES	- Classroom side grass	1	Wallpack-Plug-in 4 Pin-Prismatic-Wall	KT-WPLED20-S1-8CSB-VDIM	NA
9014	Woodside ES	- Classroom rear grass	1	Wallpack-Plug-in 4 Pin-Prismatic-Wall	KT-WPLED20-S1-8CSB-VDIM	NA
9015	Woodside ES	- Classroom door walkway	1	Wallpack-Plug-in 4 Pin-Prismatic-Wall	KT-WPLED20-S1-8CSB-VDIM	NA
9016	Woodside ES	- Classroom door walkway	1	Wallpack-Plug-in 4 Pin-Prismatic-Wall	KT-WPLED20-S1-8CSB-VDIM	NA
9017	Woodside ES	- Classroom mechanical yard	1	Wallpack-Plug-in 4 Pin-Prismatic-Wall	KT-WPLED20-S1-8CSB-VDIM	NA
9018	Woodside ES	- Classroom door walkway	1	Wallpack-Plug-in 4 Pin-Prismatic-Wall	KT-WPLED20-S1-8CSB-VDIM	NA
9019	Woodside ES	- Classroom door walkway	1	Wallpack-Plug-in 4 Pin-Prismatic-Wall	KT-WPLED20-S1-8CSB-VDIM	NA
9020	Woodside ES	- Classroom side grass	1	Wallpack-Plug-in 4 Pin-Prismatic-Wall	KT-WPLED20-S1-8CSB-VDIM	NA
9021	Woodside ES	- Classroom rear grass	1	Wallpack-Plug-in 4 Pin-Prismatic-Wall	KT-WPLED20-S1-8CSB-VDIM	NA
9022	Woodside ES	- MPR entry canopy	2	Square-Medium-Prismatic-Recessed	CANOPYS4A/020UNVD85C2/C5/BZ	NA
9023	Woodside ES	- MPR entry canopy	3	Square-Medium-Prismatic-Recessed	CANOPYS4A/020UNVD85C2/C5/BZ	NA
9024	Woodside ES	- MPR walkway grass	1	Wallpack-Mogul-Prismatic-Wall	KT-WPLED55-M1-8CSB-VDIM/ MW	NA
9025	Woodside ES	- MPR entry canopy	1	Square-Medium-Prismatic-Recessed	CANOPYS4A/020UNVD85C2/C5/BZ	NA
9026	Wren Avenue	Interior - 27	12	Strip-1X4-Parabolic-Suspended	(2) KT-LED10T8-48G-840-E & (1) KTLD-2LT8-UV-10C-VDIM	FCIS-010; P12-3BRL-XXX-L01/PICO-WBX-ADAPT/CW-2-WH; LRF2-OCR2B-P-WH/LRF2-DCRB-WH
9027	Wren Avenue	Interior - 26	12	Strip-1X4-Parabolic-Suspended	(2) KT-LED10T8-48G-840-E & (1) KTLD-2LT8-UV-10C-VDIM	FCIS-010; P12-3BRL-XXX-L01/PICO-WBX-ADAPT/CW-2-WH; LRF2-OCR2B-P-WH/LRF2-DCRB-WH
9028	Wren Avenue	Interior - 25	12	Strip-1X4-Parabolic-Suspended	(2) KT-LED10T8-48G-840-E & (1) KTLD-2LT8-UV-10C-VDIM	FCIS-010; P12-3BRL-XXX-L01/PICO-WBX-ADAPT/CW-2-WH; LRF2-OCR2B-P-WH/LRF2-DCRB-WH
9029	Wren Avenue	Interior - Mechanical room 27	1	Wallpack-Plug-in 4 Pin-Prismatic-Wall	KT-WPLED20-S1-8CSB-VDIM	NA
9030	Wren Avenue	Interior - Mechanical room 26	1	Wallpack-Plug-in 4 Pin-Prismatic-Wall	KT-WPLED20-S1-8CSB-VDIM	NA
9031	Wren Avenue	Interior - Mechanical room 25	1	Wallpack-Plug-in 4 Pin-Prismatic-Wall	KT-WPLED20-S1-8CSB-VDIM	NA
9032	Wren Avenue	Interior - 24	15	Troffer-2X4-Parabolic-Recessed	KT-RKIT30PS-24DB-8CSA-VDIM	KTSL-FC2-12V-SM-PIR; KTSI-WS1-B-SG/ G2
9033	Wren Avenue	Interior - 22	14	Strip-1X4-Parabolic-Suspended	(2) KT-LED10T8-48G-840-E & (1) KTLD-2LT8-UV-10C-VDIM	FCIS-010; P12-3BRL-XXX-L01/PICO-WBX-ADAPT/CW-2-WH; (2) LRF2-OCR2B-P-WH/ (1) LRF2-DCRB-WH
9034	Wren Avenue	Interior - M_U	2	Exit/Emergency Combo w/BBU-White-Red-Wall	ECRG RD M6	NA
9035	Wren Avenue	Interior - 22	1	Troffer-1X4-Prismatic-Recessed	KT-RKIT35PS-14DB-8CSA-VDIM	KTSL-FC2-12V-SM-PIR
9036	Wren Avenue	Interior - 22 restroom	1	Wrap-1X4-Prismatic-Recessed	(2) KT-LED10T8-48G-840-E & (1) KTLD-2LT8-UV-10C-VDIM	MS-OPS6M2-DV-WH
9037	Wren Avenue	Interior - MU storage	1	Porcelain-Medium-Open - no lens-Surface	NOT IN SCOPE	NA
9038	Wren Avenue	Interior - 22 restroom 2	1	Wrap-1X4-Prismatic-Recessed	(2) KT-LED10T8-48G-840-E & (1) KTLD-2LT8-UV-10C-VDIM	MS-OPS6M2-DV-WH
9039	Wren Avenue	Interior - 22 office	3	Wrap-1X4-Prismatic-Recessed	(2) KT-LED10T8-48G-840-E & (1) KTLD-2LT8-UV-10C-VDIM	MS-OPS6M2-DV-WH
9040	Wren Avenue	Interior - Kitchen	1	Canopy -Medium-Clear-Recessed	NOT IN SCOPE	NA
9041	Wren Avenue	Interior - Mechanical room 22	1	Wallpack-Plug-in 4 Pin-Prismatic-Wall	KT-WPLED20-S1-8CSB-VDIM	NA
9042	Wren Avenue	Interior - 19	14	Strip-1X4-Parabolic-Suspended	(2) KT-LED10T8-48G-840-E & (1) KTLD-2LT8-UV-10C-VDIM	FCIS-010; P12-3BRL-XXX-L01/PICO-WBX-ADAPT/CW-2-WH; (2) LRF2-OCR2B-P-WH/ (1) LRF2-DCRB-WH
9043	Wren Avenue	Interior - Kitchen RR	1	Porcelain-Medium-Open - no lens-Surface	NOT IN SCOPE	NA
9044	Wren Avenue	Interior - Kitchen electrical room	1	Porcelain-Medium-Open - no lens-Surface	NOT IN SCOPE	NA

Line	Site	Area	Fixture/Lamp Qty	Existing Fixture/Lamp	Proposed Fixture/lamp	Controls
9045	Wren Avenue	Interior - 19	1	Troffer-1X4-Prismatic-Recessed	KT-RKIT35PS-14DB-8CSA-VDIM	KTSL-FC2-12V-SM-PIR
9046	Wren Avenue	Interior - 19 storage	3	Wrap-1X4-Prismatic-Recessed	(2) KT-LED10T8-48G-840-E & (1) KTLD-2LT8-UV-10C-VDIM	MS-OPS6M2-DV-WH
9047	Wren Avenue	Interior - Girls RR	2	Porcelain-Medium-Open - no lens-Pendant	NOT IN SCOPE	NA
9048	Wren Avenue	Interior - 19 restroom	1	Wrap-1X4-Prismatic-Recessed	(2) KT-LED10T8-48G-840-E & (1) KTLD-2LT8-UV-10C-VDIM	MS-OPS6M2-DV-WH
9049	Wren Avenue	Interior - 19 restroom 2	1	Wrap-1X4-Prismatic-Recessed	(2) KT-LED10T8-48G-840-E & (1) KTLD-2LT8-UV-10C-VDIM	MS-OPS6M2-DV-WH
9050	Wren Avenue	Interior - Mechanical room 19	1	Wallpack-Plug-in 4 Pin-Prismatic-Wall	KT-WPLED20-S1-8CSB-VDIM	NA
9051	Wren Avenue	Interior - 23	12	Wrap-1X4-Prismatic-Surface	KT-CWLED44PS-4-8CSA-VDIM / KT-CWLED-SLB-1-KIT	KTSL-FC2-12V-SM-PIR; KTSL-WS1-B-SG/ G2
9052	Wren Avenue	Interior - Electrical room 18	1	Wrap-1X4-Prismatic-Surface	(2) KT-LED10T8-48G-840-E & (1) KTLD-2LT8-UV-10C-VDIM	NA
9053	Wren Avenue	Interior - Mechanical room 18	1	Wallpack-Plug-in 4 Pin-Prismatic-Wall	KT-WPLED20-S1-8CSB-VDIM	NA
9054	Wren Avenue	Interior - Mechanical room 17	1	Wallpack-Plug-in 4 Pin-Prismatic-Wall	KT-WPLED20-S1-8CSB-VDIM	NA
9055	Wren Avenue	Interior - Mechanical room 16	1	Wallpack-Plug-in 4 Pin-Prismatic-Wall	KT-WPLED20-S1-8CSB-VDIM	NA
9056	Wren Avenue	Interior - 18	12	Strip-1X4-Parabolic-Suspended	(2) KT-LED10T8-48G-840-E & (1) KTLD-2LT8-UV-10C-VDIM	FCIS-010; PJ2-3BRL-XXX-L01/PICO-WBX-ADAPT/CW-2-WH; LRF2-OCR2B-P-WH/LRF2-DCRB-WH
9057	Wren Avenue	Interior - 17	12	Strip-1X4-Parabolic-Suspended	(2) KT-LED10T8-48G-840-E & (1) KTLD-2LT8-UV-10C-VDIM	FCIS-010; PJ2-3BRL-XXX-L01/PICO-WBX-ADAPT/CW-2-WH; LRF2-OCR2B-P-WH/LRF2-DCRB-WH
9058	Wren Avenue	Interior - 16	12	Strip-1X4-Parabolic-Suspended	(2) KT-LED10T8-48G-840-E & (1) KTLD-2LT8-UV-10C-VDIM	FCIS-010; PJ2-3BRL-XXX-L01/PICO-WBX-ADAPT/CW-2-WH; LRF2-OCR2B-P-WH/LRF2-DCRB-WH
9059	Wren Avenue	Interior - 21 storage	2	Exit/Emergency Combo w/BBU-White-Green-Wall	ECRG RD M6	NA
9060	Wren Avenue	Interior - 15	9	Wrap-2X4-Prismatic-Suspended	(2) KT-LED10T8-48G-840-E & (1) KTLD-2LT8-UV-10C-VDIM	FCIS-010; PJ2-3BRL-XXX-L01/PICO-WBX-ADAPT/CW-2-WH; LRF2-OCR2B-P-WH/LRF2-DCRB-WH
9061	Wren Avenue	Interior - 14	9	Wrap-2X4-Prismatic-Suspended	(2) KT-LED10T8-48G-840-E & (1) KTLD-2LT8-UV-10C-VDIM	FCIS-010; PJ2-3BRL-XXX-L01/PICO-WBX-ADAPT/CW-2-WH; LRF2-OCR2B-P-WH/LRF2-DCRB-WH
9062	Wren Avenue	Interior - 13	9	Wrap-2X4-Prismatic-Suspended	(2) KT-LED10T8-48G-840-E & (1) KTLD-2LT8-UV-10C-VDIM	FCIS-010; PJ2-3BRL-XXX-L01/PICO-WBX-ADAPT/CW-2-WH; LRF2-OCR2B-P-WH/LRF2-DCRB-WH
9063	Wren Avenue	Interior - 12	9	Wrap-2X4-Prismatic-Suspended	(2) KT-LED10T8-48G-840-E & (1) KTLD-2LT8-UV-10C-VDIM	FCIS-010; PJ2-3BRL-XXX-L01/PICO-WBX-ADAPT/CW-2-WH; LRF2-OCR2B-P-WH/LRF2-DCRB-WH
9064	Wren Avenue	Interior - 11	9	Wrap-2X4-Prismatic-Suspended	(2) KT-LED10T8-48G-840-E & (1) KTLD-2LT8-UV-10C-VDIM	FCIS-010; PJ2-3BRL-XXX-L01/PICO-WBX-ADAPT/CW-2-WH; LRF2-OCR2B-P-WH/LRF2-DCRB-WH
9065	Wren Avenue	Interior - Custodian	1	Porcelain-Medium-Open - no lens-Surface	NOT IN SCOPE	NA
9066	Wren Avenue	Interior - Boys RR	3	Canopy -Plug-in 4 Pin-Prismatic-Surface	CANOPY54A/020UNVD85C2/C5/BZ	NA
9067	Wren Avenue	Interior - Boiler room 3	1	Porcelain-Medium-Open - no lens-Surface	KT-LED9A19-O-940	NA
9068	Wren Avenue	Interior - Storage 1	1	Porcelain-Medium-Open - no lens-Surface	KT-LED9A19-O-940	NA
9069	Wren Avenue	Interior - Storage 2	3	Round-Medium-Parabolic-Surface	KT-LED9A19-O-940	NA
9070	Wren Avenue	Interior - M_U	16	Wrap-2X4-Prismatic-Surface	KT-CWLED44PS-4-8CSA-VDIM / KT-CWLED-SLB-1-KIT	KTSL-FC2-12V-SM-PIR; KTSL-WS1-B-SG/ G2
9071	Wren Avenue	Interior - Stage	20	Wrap-2X4-Clear-Pendant	(4) KT-LED10T8-48G-840-E & (1) KTLD-4LT8-UV-10C-VDIM	LRF2-OCR2B-P-WH/MRF2-8S-DV-WH/MA-AS-WH
9072	Wren Avenue	Interior - Stage	3	Canopy -Medium-Clear-Recessed	KT-LED16A21-O-940	NA
9073	Wren Avenue	Interior - Kitchen	11	Wrap-1X4-Prismatic-Surface	KT-CWLED44PS-4-8CSA-VDIM / KT-CWLED-SLB-1-KIT	KTSL-FC2-12V-SM-PIR
9074	Wren Avenue	Interior - Kitchen	2	Jelly Jar-Medium-Clear-Surface	KT-LED9A19-O-940	NA
9075	Wren Avenue	Interior - Kitchen storage 1	2	Wrap-1X4-Prismatic-Surface	KT-CWLED44PS-4-8CSA-VDIM / KT-CWLED-SLB-1-KIT	KTSL-FC2-12V-SM-PIR
9076	Wren Avenue	Interior - Kitchen storage 2	1	Wrap-1X4-Prismatic-Surface	KT-CWLED44PS-4-8CSA-VDIM / KT-CWLED-SLB-1-KIT	KTSL-FC2-12V-SM-PIR
9077	Wren Avenue	Interior - MU art supply room	4	Wrap-2X4-Prismatic-Suspended	(2) KT-LED10T8-48G-840-E & (1) KTLD-2LT8-UV-10C-VDIM	LRF2-OCR2B-P-WH/MRF2-8S-DV-WH/MA-AS-WH
9078	Wren Avenue	Interior - MU storage 3	1	Jelly Jar-Medium-Clear-Surface	KT-LED9A19-O-940	NA
9079	Wren Avenue	Interior - Storage	2	Porcelain-Medium-Frosted-Pendant	KT-LED9A19-O-940	NA
9080	Wren Avenue	Interior - 20	14	Strip-1X4-Parabolic-Suspended	(2) KT-LED10T8-48G-840-E & (1) KTLD-2LT8-UV-10C-VDIM	FCIS-010; PJ2-3BRL-XXX-L01/PICO-WBX-ADAPT/CW-2-WH; (2) LRF2-OCR2B-P-WH/ (1) LRF2-DCRB-WH
9081	Wren Avenue	Interior - 20	1	Troffer-1X4-Prismatic-Recessed	KT-RKIT35PS-14DB-8CSA-VDIM	KTSL-FC2-12V-SM-PIR
9082	Wren Avenue	Interior - 20 restroom 1	1	Wrap-1X4-Prismatic-Recessed	(2) KT-LED10T8-48G-840-E & (1) KTLD-2LT8-UV-10C-VDIM	MS-OPS6M2-DV-WH
9083	Wren Avenue	Interior - Office	3	Canopy -Medium-Frosted-Recessed	NOT IN SCOPE	NA
9084	Wren Avenue	Interior - 20 restroom 2	1	Wrap-1X4-Prismatic-Recessed	(2) KT-LED10T8-48G-840-E & (1) KTLD-2LT8-UV-10C-VDIM	MS-OPS6M2-DV-WH
9085	Wren Avenue	Interior - 20 storage	3	Wrap-1X4-Prismatic-Recessed	(2) KT-LED10T8-48G-840-E & (1) KTLD-2LT8-UV-10C-VDIM	MS-OPS6M2-DV-WH
9086	Wren Avenue	Interior - Adults RR	1	Porcelain-Medium-Open - no lens-Surface	NOT IN SCOPE	NA
9087	Wren Avenue	Interior - Adults RR	1	Jelly jar -Medium-Open - no lens-Wall	NOT IN SCOPE	NA
9088	Wren Avenue	Interior - Mechanical room 20	1	Wallpack-Plug-in 4 Pin-Prismatic-Wall	KT-WPLED20-S1-8CSB-VDIM	NA

Line	Site	Area	Fixture/Lamp Qty	Existing Fixture/Lamp	Proposed Fixture/lamp	Controls
9089	Wren Avenue	Interior - 21	11	Wrap-2X4-Prismatic-Suspended	(2) KT-LED10T8-48G-840-E & (1) KTLD-2LT8-UV-10C-VDIM	FCIS-010; P12-3BRL-XXX-L01/PICO-WBX-ADAPT/CW-2-WH; LRF2-OCR2B-P-WH/LRF2-DCRB-WH
9090	Wren Avenue	Interior - Adults RR 2	1	Porcelain-Medium-Open - no lens-Surface	NOT IN SCOPE	NA
9091	Wren Avenue	Interior - Adults RR 2	1	Jelly jar -Medium-Open - no lens-Wall	NOT IN SCOPE	NA
9092	Wren Avenue	Interior - 21 restroom 1	1	Porcelain-Medium-Prismatic-Pendant	KT-LED9A19-O-940	MS-OP56M2-DV-WH
9093	Wren Avenue	Interior - 21 restroom 2	1	Porcelain-Medium-Prismatic-Pendant	KT-LED9A19-O-940	MS-OP56M2-DV-WH
9094	Wren Avenue	Interior - 21 storage	1	Porcelain-Medium-Prismatic-Pendant	KT-LED9A19-O-940	NA
9095	Wren Avenue	Exterior - 19	2	Wallpack-Mogul-Prismatic-Wall	NOT IN SCOPE	NA
9096	Wren Avenue	Exterior - 22	2	Wallpack-Mogul-Prismatic-Wall	NOT IN SCOPE	NA
9097	Wren Avenue	Exterior - 18 to 16	5	Wallpack-Mogul-Prismatic-Wall	NOT IN SCOPE	NA
9098	Wren Avenue	Exterior - 18 to 16	1	Wallpack-LED-Prismatic-Wall	NOT IN SCOPE	NA
9099	Wren Avenue	Exterior - 15 to 11	4	Wallpack-Mogul-Prismatic-Wall	NOT IN SCOPE	NA
9100	Wren Avenue	Exterior - 15 to 11	14	Canopy -Medium-Clear-Recessed	NOT IN SCOPE	NA
9101	Wren Avenue	Interior - 7	9	Wrap-2X4-Prismatic-Suspended	(2) KT-LED10T8-48G-840-E & (1) KTLD-2LT8-UV-10C-VDIM	FCIS-010; P12-3BRL-XXX-L01/PICO-WBX-ADAPT/CW-2-WH; LRF2-OCR2B-P-WH/LRF2-DCRB-WH
9102	Wren Avenue	Interior - 6	9	Wrap-2X4-Prismatic-Suspended	(2) KT-LED10T8-48G-840-E & (1) KTLD-2LT8-UV-10C-VDIM	FCIS-010; P12-3BRL-XXX-L01/PICO-WBX-ADAPT/CW-2-WH; LRF2-OCR2B-P-WH/LRF2-DCRB-WH
9103	Wren Avenue	Exterior - MU	1	Canopy -LED-Prismatic-Wall	NOT IN SCOPE	NA
9104	Wren Avenue	Interior - 5	9	Troffer-1X8-Prismatic-Suspended	(2) LED36T8/G/8/840 & (1) LED36T8/DR/D2L	FCIS-010; P12-3BRL-XXX-L01/PICO-WBX-ADAPT/CW-2-WH; LRF2-OCR2B-P-WH/LRF2-DCRB-WH
9105	Wren Avenue	Interior - 4	9	Troffer-1X8-Prismatic-Suspended	(2) LED36T8/G/8/840 & (1) LED36T8/DR/D2L	FCIS-010; P12-3BRL-XXX-L01/PICO-WBX-ADAPT/CW-2-WH; LRF2-OCR2B-P-WH/LRF2-DCRB-WH
9106	Wren Avenue	Exterior - MU	2	Canopy -Medium-Clear-Recessed	NOT IN SCOPE	NA
9107	Wren Avenue	Exterior - MU	2	Wallpack-Mogul-Prismatic-Wall	NOT IN SCOPE	NA
9108	Wren Avenue	Interior - Boiler room2	1	Porcelain-Medium-Open - no lens-Surface	KT-LED35A25-O-E26-850	NA
9109	Wren Avenue	Interior - 3	9	Troffer-1X8-Prismatic-Suspended	(2) LED36T8/G/8/840 & (1) LED36T8/DR/D2L	FCIS-010; P12-3BRL-XXX-L01/PICO-WBX-ADAPT/CW-2-WH; LRF2-OCR2B-P-WH/LRF2-DCRB-WH
9110	Wren Avenue	Exterior - 20	2	Wallpack-Mogul-Prismatic-Wall	NOT IN SCOPE	NA
9111	Wren Avenue	Exterior - 1 to and office	45	Canopy -Medium-Clear-Recessed	NOT IN SCOPE	NA
9112	Wren Avenue	Interior - 2	9	Troffer-1X8-Prismatic-Suspended	(2) LED36T8/G/8/840 & (1) LED36T8/DR/D2L	FCIS-010; P12-3BRL-XXX-L01/PICO-WBX-ADAPT/CW-2-WH; LRF2-OCR2B-P-WH/LRF2-DCRB-WH
9113	Wren Avenue	Interior - 1	9	Troffer-1X8-Prismatic-Suspended	(2) LED36T8/G/8/840 & (1) LED36T8/DR/D2L	FCIS-010; P12-3BRL-XXX-L01/PICO-WBX-ADAPT/CW-2-WH; LRF2-OCR2B-P-WH/LRF2-DCRB-WH
9114	Wren Avenue	Interior - 8	9	Wrap-2X4-Prismatic-Suspended	(2) KT-LED10T8-48G-840-E & (1) KTLD-2LT8-UV-10C-VDIM	FCIS-010; P12-3BRL-XXX-L01/PICO-WBX-ADAPT/CW-2-WH; LRF2-OCR2B-P-WH/LRF2-DCRB-WH
9115	Wren Avenue	Interior - 9	9	Wrap-2X4-Prismatic-Suspended	(2) KT-LED10T8-48G-840-E & (1) KTLD-2LT8-UV-10C-VDIM	FCIS-010; P12-3BRL-XXX-L01/PICO-WBX-ADAPT/CW-2-WH; LRF2-OCR2B-P-WH/LRF2-DCRB-WH
9116	Wren Avenue	Exterior - 1 to and office	2	Wallpack-LED-Prismatic-Wall	NOT IN SCOPE	NA
9117	Wren Avenue	Interior - 10	9	Wrap-2X4-Prismatic-Suspended	(2) KT-LED10T8-48G-840-E & (1) KTLD-2LT8-UV-10C-VDIM	FCIS-010; P12-3BRL-XXX-L01/PICO-WBX-ADAPT/CW-2-WH; LRF2-OCR2B-P-WH/LRF2-DCRB-WH
9118	Wren Avenue	Exterior - 1 to and office	4	Wallpack-Mogul-Prismatic-Wall	NOT IN SCOPE	NA
9119	Wren Avenue	Interior - Custodial work room	3	Wrap-2X4-Prismatic-Suspended	(2) KT-LED10T8-48G-840-E & (1) KTLD-2LT8-UV-10C-VDIM	MS-OP56M2-DV-WH
9120	Wren Avenue	Interior - Boys RR 2	2	Round-Medium-Frosted-Surface	LEDFLUSHDRM020D9SC315INWHM	NA
9121	Wren Avenue	Interior - Boys RR 2	1	Canopy -Medium-Prismatic-Surface	KT-LED6A19-O-950	NA
9122	Wren Avenue	Interior - Girls RR 2	3	Square-Medium-Frosted-Surface	KT-LED6A19-O-950	NA
9123	Wren Avenue	Interior - Janitor	1	Porcelain-Medium-Open - no lens-Surface	KT-LED6A19-O-950	NA
9124	Wren Avenue	Interior - Boiler room 1	1	Porcelain-Medium-Open - no lens-Surface	KT-LED6A19-O-950	NA
9125	Wren Avenue	Interior - Boiler room 1	1	Flood-Medium-PAR30-Surface	KT-LED9.5PAR30S-F-940	NA
9126	Wren Avenue	Interior - Library	13	Wrap-2X4-Prismatic-Suspended	(2) KT-LED10T8-48G-840-E & (1) KTLD-2LT8-UV-10C-VDIM	LRF2-OCR2B-P-WH/MRF2-8S-DV-WH/MA-AS-WH
9127	Wren Avenue	Interior - Library storage	4	Wrap-1X4-Prismatic-Surface	KT-CWLED44PS-4-8CSA-VDIM / KT-CWLED-SLB-1-KIT	KTSL-FC2-12V-SM-PIR
9128	Wren Avenue	Interior - Library storage 2	2	Wrap-2X4-Prismatic-Suspended	(2) KT-LED10T8-48G-840-E & (1) KTLD-2LT8-UV-10C-VDIM	MS-OP56M2-DV-WH
9129	Wren Avenue	Interior - Office	5	Wrap-2X4-Prismatic-Surface	KT-CWLED44PS-4-8CSA-VDIM / KT-CWLED-SLB-1-KIT	KTSL-FC2-12V-SM-PIR; KTSL-WS1-B-SG/ G2
9130	Wren Avenue	Interior - Workroom 1	1	Wrap-2X4-Prismatic-Surface	KT-CWLED44PS-4-8CSA-VDIM / KT-CWLED-SLB-1-KIT	KTSL-FC2-12V-SM-PIR
9131	Wren Avenue	Interior - Workroom 2	4	Wrap-2X4-Prismatic-Surface	KT-CWLED44PS-4-8CSA-VDIM / KT-CWLED-SLB-1-KIT	KTSL-FC2-12V-SM-PIR
9132	Wren Avenue	Interior - Principal office	2	Wrap-2X4-Prismatic-Surface	KT-CWLED44PS-4-8CSA-VDIM / KT-CWLED-SLB-1-KIT	KTSL-FC2-12V-SM-PIR; KTSL-WS1-B-SG/ G2

Line	Site	Area	Fixture/Lamp Qty	Existing Fixture/Lamp	Proposed Fixture/lamp	Controls
9133	Wren Avenue	Interior - Attendance office	2	Wrap-2X4-Prismatic-Surface	KT-CWLED44PS-4-8CSA-VDIM / KT-CWLED-SLB-1-KIT	KTSL-FC2-12V-SM-PIR; KTSL-WS1-B-SG/ G2
9134	Wren Avenue	Interior - Office storage	2	Wrap-1X4-Prismatic-Surface	KT-CWLED44PS-4-8CSA-VDIM / KT-CWLED-SLB-1-KIT	KTSL-FC2-12V-SM-PIR; KTSL-WS1-B-SG/ G2
9135	Wren Avenue	Exterior - 25 to 27	8	Wallpack-Mogul-Prismatic-Wall	KT-WPLED120-L1-8CSB-VDIM/ MW	NA
9136	Wren Avenue	Exterior - 24	3	Wallpack-Mogul-Prismatic-Wall	KT-WPLED55-M1-8CSB-VDIM/ MW	NA
9137	Wren Avenue	Exterior - 15 to 11	1	Canopy -Medium-Prismatic-Recessed	CANOPYS4B/060UNVD8SC2/C5/BZ	NA
9138	Wren Avenue	Exterior - 15 to 11	2	Wallpack-Medium-Prismatic-Wall	KT-WPLED20-S1-8CSB-VDIM	NA
9139	Wren Avenue	Exterior - MU	1	Flood-Double End-Frosted-Wall	KT-ALED140PS-M1-5-TM-8CSB-VDIM-P	KTS-MW3-12V-PKO
9140	Wren Avenue	Exterior - MU	1	Wallpack-Mogul-Prismatic-Wall	KT-WPLED120-L1-8CSB-VDIM/ MW	NA
9141	Wren Avenue	Exterior - MU	2	Canopy -Medium-Frosted-Surface	CANOPYS4A/020UNVD8SC2/C5/BZ	NA
9142	Wren Avenue	Exterior - MU	3	Canopy -Medium-Clear-Recessed	KT-LED9A19-O-940	NA
9143	Wren Avenue	Exterior - 1 to and office	1	Canopy -Medium-Prismatic-Recessed	CANOPYS4B/060UNVD8SC2/C5/BZ	NA
9144	Wren Avenue	Exterior - 1 to and office	1	Canopy -Medium-Clear-Recessed	KT-LED9A19-O-940	NA
9145	Wren Avenue	Exterior - 1 to and office	2	Canopy -Medium-Prismatic-Surface	KT-LED9A19-O-940	NA
9146	Wren Avenue	Exterior - 1 to and office	1	Wallpack-Mogul-Prismatic-Wall	KT-WPLED120-L1-8CSB-VDIM/ MW	NA
9147	Wren Avenue	Exterior - 1 to and office	2	Flood-Medium-PAR30-Wall	KT-LED9.5PAR30S-F-940	NA
9148	Wren Avenue	Exterior - 1 to and office	4	Flood-Medium-PAR30-Surface	KT-LED9.5PAR30S-F-940	NA
9149	Wren Avenue	Exterior - Shed	6	Wrap-1X4-Prismatic-Surface	KT-CWLED44PS-4-8CSA-VDIM / KT-CWLED-SLB-1-KIT	KTSL-FC2-12V-SM-PIR
9150	Ygnacio Valley ES	K1 Building - Class 2 restroom	2	Wrap-1X2-Frosted-Surface	(2) KT-LED8T8-24G-841-E & (1) KTLD-2LT8-UV-8C-VDIM	NA
9151	Ygnacio Valley ES	Exterior Lighting - Multi Purpose	1	Flood-LED-Clear-Pole	NOT IN SCOPE	NA
9152	Ygnacio Valley ES	Exterior Lighting - Playground Building	2	Security-LED-Frosted-Surface	NOT IN SCOPE	NA
9153	Ygnacio Valley ES	Exterior Lighting - Multi Purpose	1	Wallpack-LED-Clear-Pole	NOT IN SCOPE	NA
9154	Ygnacio Valley ES	Exterior Lighting - Class 12 Building	1	Wallpack-LED-Clear-Pole	NOT IN SCOPE	NA
9155	Ygnacio Valley ES	Exterior Lighting - D6	1	Security-LED-Clear-Surface	NOT IN SCOPE	NA
9156	Ygnacio Valley ES	Exterior Lighting - Main Walk way	43	Security-LED-Clear-Recessed	NOT IN SCOPE	NA
9157	Ygnacio Valley ES	Exterior Lighting - Pole lights	2	Flood-LED-Clear-Pole	NOT IN SCOPE	NA
9158	Ygnacio Valley ES	Main office - Women's restroom	1	Decorative-LED-Open - no lens-Surface	NOT IN SCOPE	NA
9159	Ygnacio Valley ES	Main office - Men's restroom	1	Decorative-LED-Open - no lens-Surface	NOT IN SCOPE	NA
9160	Ygnacio Valley ES	Library Building - Electrical Room	1	Decorative-LED-Frosted-Surface	NOT IN SCOPE	NA
9161	Ygnacio Valley ES	Exterior Lighting - Music Counseling	1	Wallpack-Medium-Frosted-Wall	KT-WPLED20-S1-8CSB-VDIM	NA
9162	Ygnacio Valley ES	Exterior Lighting - Music Counseling	1	Wallpack-Medium-Frosted-Wall	KT-WPLED55-M1-8CSB-VDIM/ MW	NA
9163	Ygnacio Valley ES	Exterior Lighting - Class 15 Building	1	Security-Medium-Frosted-Surface	CANOPYS4A/020UNVD8SC2/C5/BZ	NA
9164	Ygnacio Valley ES	Exterior Lighting - Class 15 Building	1	Wallpack-Medium-Clear-Wall	KT-WPLED55-M1-8CSB-VDIM/ MW	NA
9165	Ygnacio Valley ES	Exterior Lighting - E10	2	Wallpack-Medium-Frosted-Wall	KT-WPLED55-M1-8CSB-VDIM/ MW	NA
9166	Ygnacio Valley ES	Exterior Lighting - E9	2	Wallpack-Medium-Frosted-Wall	KT-WPLED55-M1-8CSB-VDIM/ MW	NA
9167	Ygnacio Valley ES	Exterior Lighting - Class 12 Building	1	Wallpack-Medium-Frosted-Wall	KT-WPLED55-M1-8CSB-VDIM/ MW	NA
9168	Ygnacio Valley ES	Class 15 Building - Electrical	2	Decorative-LED-Open - no lens-Surface	NOT IN SCOPE	NA
9169	Ygnacio Valley ES	Exterior Lighting - POD	1	Security-Medium-Frosted-Surface	CANOPYS4B/060UNVD8SC2/C5/BZ	NA
9170	Ygnacio Valley ES	Exterior Lighting - POD	2	Square-Biax-Clear-Recessed	CANOPYS4A/020UNVD8SC2/C5/BZ	NA
9171	Ygnacio Valley ES	Exterior Lighting - POD	1	Security-Medium-Frosted-Surface	CANOPYS4A/020UNVD8SC2/C5/BZ	NA
9172	Ygnacio Valley ES	Exterior Lighting - D6	1	Wallpack-Medium-Frosted-Wall	KT-WPLED35-M1-8CSB-VDIM/ MW	NA
9173	Ygnacio Valley ES	Exterior Lighting - Main Walk way	1	Wallpack-Medium-Frosted-Wall	KT-WPLED55-M1-8CSB-VDIM/ MW	NA
9174	Ygnacio Valley ES	Exterior Lighting - Main Walk way	2	Security-Medium-Frosted-Surface	CANOPYS4A/020UNVD8SC2/C5/BZ	NA
9175	Ygnacio Valley ES	Main office - Main office back conference room	2	Wrap-1X4-Prismatic-Surface	KT-CWLED44PS-4-8CSA-VDIM / KT-CWLED-SLB-1-KIT	KTSL-FC2-12V-SM-PIR; KTSL-WS1-B-SG/ G2
9176	Ygnacio Valley ES	Main office - copy room	1	Wrap-1X4-Prismatic-Surface	KT-CWLED44PS-4-8CSA-VDIM / KT-CWLED-SLB-1-KIT	KTSL-FC2-12V-SM-PIR
9177	Ygnacio Valley ES	Main office - Ladies Restroom	1	Round-Biax-Open - no lens-Surface	LEDFLUSHDRM020D9SC315INWHM	MS-OP56M2-DV-WH
9178	Ygnacio Valley ES	Main office - Back Storage room	2	Wrap-1X4-Prismatic-Surface	KT-CWLED44PS-4-8CSA-VDIM / KT-CWLED-SLB-1-KIT	KTSL-FC2-12V-SM-PIR
9179	Ygnacio Valley ES	Main office - Kitchen / Mailroom	4	Wrap-1X4-Prismatic-Surface	KT-CWLED44PS-4-8CSA-VDIM / KT-CWLED-SLB-1-KIT	KTSL-FC2-12V-SM-PIR
9180	Ygnacio Valley ES	Main office - Principal office	2	Wrap-1X4-Prismatic-Surface	KT-CWLED44PS-4-8CSA-VDIM / KT-CWLED-SLB-1-KIT	KTSL-FC2-12V-SM-PIR; KTSL-WS1-B-SG/ G2
9181	Ygnacio Valley ES	Main office - Supply room	2	Wrap-1X4-Prismatic-Surface	KT-CWLED44PS-4-8CSA-VDIM / KT-CWLED-SLB-1-KIT	KTSL-FC2-12V-SM-PIR
9182	Ygnacio Valley ES	Main office - Office	2	Wrap-1X4-Prismatic-Surface	KT-CWLED44PS-4-8CSA-VDIM / KT-CWLED-SLB-1-KIT	KTSL-FC2-12V-SM-PIR; KTSL-WS1-B-SG/ G2
9183	Ygnacio Valley ES	Main office - Office manager office	2	Wrap-1X4-Prismatic-Surface	KT-CWLED44PS-4-8CSA-VDIM / KT-CWLED-SLB-1-KIT	KTSL-FC2-12V-SM-PIR; KTSL-WS1-B-SG/ G2

Line	Site	Area	Fixture/Lamp Qty	Existing Fixture/Lamp	Proposed Fixture/lamp	Controls
9184	Ygnacio Valley ES	Main office - Administrative	2	Wrap-1X4-Prismatic-Surface	KT-CWLED44PS-4-8CSA-VDIM / KT-CWLED-SLB-1-KIT	KTSL-FC2-12V-SM-PIR
9185	Ygnacio Valley ES	Main office - Entrance area	1	Wrap-1X4-Prismatic-Surface	KT-CWLED44PS-4-8CSA-VDIM / KT-CWLED-SLB-1-KIT	KTSL-FC2-12V-SM-PIR
9186	Ygnacio Valley ES	Main office - Hallway	2	Wrap-1X4-Prismatic-Surface	KT-CWLED44PS-4-8CSA-VDIM / KT-CWLED-SLB-1-KIT	KTSL-FC2-12V-SM-PIR
9187	Ygnacio Valley ES	Library Building - Girls Restroom	3	Round-Biax-Frosted-Surface	LEDFLUSHDRM020D9SC315INWHM	MS-OP56M2-DV-WH
9188	Ygnacio Valley ES	Library Building - Electrical Room	2	Round-Biax-Open - no lens-Surface	LEDFLUSHDRM020D9SC315INWHM	NA
9189	Ygnacio Valley ES	Class 9 Building - Custodial	2	Decorative-LED-Frosted-Surface	NOT IN SCOPE	NA
9190	Ygnacio Valley ES	Class 9 Building - Custodial Storage	2	Decorative-LED-Open - no lens-Surface	NOT IN SCOPE	NA
9191	Ygnacio Valley ES	Library Building - Boys restroom	3	Round-Biax-Frosted-Surface	LEDFLUSHDRM020D9SC315INWHM	MS-OP56M2-DV-WH
9192	Ygnacio Valley ES	Library Building - Library	27	Wrap-1X4-Prismatic-Surface	KT-CWLED44PS-4-8CSA-VDIM / KT-CWLED-SLB-1-KIT	KTSL-FC2-12V-SM-PIR; KTSL-WS1-B-SG/ G2
9193	Ygnacio Valley ES	Library Building - Library Open Office	2	Wrap-1X4-Prismatic-Surface	KT-CWLED44PS-4-8CSA-VDIM / KT-CWLED-SLB-1-KIT	KTSL-FC2-12V-SM-PIR; KTSL-WS1-B-SG/ G2
9194	Ygnacio Valley ES	Library Building - ESL	4	Wrap-1X4-Prismatic-Surface	KT-CWLED44PS-4-8CSA-VDIM / KT-CWLED-SLB-1-KIT	KTSL-FC2-12V-SM-PIR
9195	Ygnacio Valley ES	Library Building - Computer Lab (room 10)	18	Wrap-1X4-Prismatic-Surface	KT-CWLED44PS-4-8CSA-VDIM / KT-CWLED-SLB-1-KIT	KTSL-FC2-12V-SM-PIR; KTSL-WS1-B-SG/ G2
9196	Ygnacio Valley ES	Multi Use Room - Cafeteria	12	Wrap-1X4-Prismatic-Surface	KT-CWLED44PS-4-8CSA-VDIM / KT-CWLED-SLB-1-KIT	KTSL-FC2-12V-SM-PIR; KTSL-WS1-B-SG/ G2
9197	Ygnacio Valley ES	Multi Use Room - Kitchen	16	Wrap-1X4-Prismatic-Surface	KT-CWLED44PS-4-8CSA-VDIM / KT-CWLED-SLB-1-KIT	KTSL-FC2-12V-SM-PIR
9198	Ygnacio Valley ES	Multi Use Room - Kitchen storage	4	Wrap-1X4-Prismatic-Surface	KT-CWLED44PS-4-8CSA-VDIM / KT-CWLED-SLB-1-KIT	KTSL-FC2-12V-SM-PIR
9199	Ygnacio Valley ES	Multi Use Room - Stage	16	Wrap-1X4-Prismatic-Surface	KT-CWLED44PS-4-8CSA-VDIM / KT-CWLED-SLB-1-KIT	KTSL-FC2-12V-SM-PIR
9200	Ygnacio Valley ES	Multi Use Room - Stage	6	Decorative-Medium-Frosted-Track	KT-LED8BR30-940	NA
9201	Ygnacio Valley ES	Multi Use Room - Stage	2	Spot-Medium-Open - no lens-Suspended	KT-LED16A21-0-940	NA
9202	Ygnacio Valley ES	Music Room / Counseling - Music room	6	Direct/Indirect-1X8-Eggcrate-Pendant	(2) KT-LED10T8-48G-840-E & (1) KTLD-2LT8-UV-10C-VDIM	FCIS-010; PJ2-3BRL-XXX-L01/PICO-WBX-ADAPT/CW-2-WH; LRF2-OCR2B-P-WH/LRF2-DCRB-WH
9203	Ygnacio Valley ES	Music Room / Counseling - Counseling	16	Troffer-2X4-Prismatic-Recessed	KT-RKIT30PS-24DB-8CSA-VDIM	KTSL-FC2-12V-SM-PIR
9204	Ygnacio Valley ES	Play ground Building - Boys restroom	5	Vapor Tight-1X4-Prismatic-Surface	KT-VTLED44PS-4A-8CSA-VDIM	KTS-MW3-UV-KO-K2
9205	Ygnacio Valley ES	K1 Building - Class 1 storage	1	Decorative-LED-Open - no lens-Surface	NOT IN SCOPE	NA
9206	Ygnacio Valley ES	Play ground Building - Storage	1	Vapor Tight-1X4-Prismatic-Surface	KT-VTLED44PS-4A-8CSA-VDIM	KTS-MW3-UV-KO-K2
9207	Ygnacio Valley ES	Play ground Building - Girls Restroom	5	Vapor Tight-1X4-Prismatic-Surface	KT-VTLED44PS-4A-8CSA-VDIM	KTS-MW3-UV-KO-K2
9208	Ygnacio Valley ES	Class 15 Building - Class 15	12	Wrap-1X4-Prismatic-Surface	KT-CWLED44PS-4-8CSA-VDIM / KT-CWLED-SLB-1-KIT	KTSL-FC2-12V-SM-PIR; KTSL-WS1-B-SG/ G2
9209	Ygnacio Valley ES	Class 15 Building - Computer Lab (room 14)	18	Wrap-1X4-Prismatic-Surface	KT-CWLED44PS-4-8CSA-VDIM / KT-CWLED-SLB-1-KIT	KTSL-FC2-12V-SM-PIR; KTSL-WS1-B-SG/ G2
9210	Ygnacio Valley ES	Class 15 Building - Class 13	18	Wrap-1X4-Prismatic-Surface	KT-CWLED44PS-4-8CSA-VDIM / KT-CWLED-SLB-1-KIT	KTSL-FC2-12V-SM-PIR; KTSL-WS1-B-SG/ G2
9211	Ygnacio Valley ES	Class 15 Building - Girls Restroom	3	Round-Biax-Frosted-Surface	LEDFLUSHDRM020D9SC315INWHM	MS-OP56M2-DV-WH
9212	Ygnacio Valley ES	Class 15 Building - Janitor closet	1	Round-Biax-Open - no lens-Surface	LEDFLUSHDRM020D9SC315INWHM	NA
9213	Ygnacio Valley ES	Class 15 Building - Boys restroom	3	Round-Biax-Frosted-Surface	LEDFLUSHDRM020D9SC315INWHM	MS-OP56M2-DV-WH
9214	Ygnacio Valley ES	Class 12 Building - ASP Office (storage)	3	Wrap-1X4-Prismatic-Surface	KT-CWLED44PS-4-8CSA-VDIM / KT-CWLED-SLB-1-KIT	KTSL-FC2-12V-SM-PIR; KTSL-WS1-B-SG/ G2
9215	Ygnacio Valley ES	Class 12 Building - Class 12	18	Wrap-1X4-Prismatic-Surface	KT-CWLED44PS-4-8CSA-VDIM / KT-CWLED-SLB-1-KIT	KTSL-FC2-12V-SM-PIR; KTSL-WS1-B-SG/ G2
9216	Ygnacio Valley ES	Class 12 Building - Class 11	9	Wrap-1X4-Prismatic-Surface	KT-CWLED44PS-4-8CSA-VDIM / KT-CWLED-SLB-1-KIT	KTSL-FC2-12V-SM-PIR; KTSL-WS1-B-SG/ G2
9217	Ygnacio Valley ES	Class 12 Building - Class 11-A	6	Direct/Indirect-1X8-Eggcrate-Suspended	(3) KT-LED10T8-48G-840-E & (1) KTLD-4LT8-UV-12C-VDIM	FCIS-010; PJ2-3BRL-XXX-L01/PICO-WBX-ADAPT/CW-2-WH; LRF2-OCR2B-P-WH/LRF2-DCRB-WH
9218	Ygnacio Valley ES	E10 Building - Counseling	6	Direct/Indirect-1X8-Eggcrate-Pendant	(2) KT-LED10T8-48G-840-E & (1) KTLD-2LT8-UV-10C-VDIM	FCIS-010; PJ2-3BRL-XXX-L01/PICO-WBX-ADAPT/CW-2-WH; LRF2-OCR2B-P-WH/LRF2-DCRB-WH
9219	Ygnacio Valley ES	E9 Building - DL	6	Direct/Indirect-1X8-Eggcrate-Pendant	(2) KT-LED10T8-48G-840-E & (1) KTLD-2LT8-UV-10C-VDIM	FCIS-010; PJ2-3BRL-XXX-L01/PICO-WBX-ADAPT/CW-2-WH; LRF2-OCR2B-P-WH/LRF2-DCRB-WH
9220	Ygnacio Valley ES	POD Building - E6	24	Wrap-1X4-Prismatic-Surface	KT-CWLED44PS-4-8CSA-VDIM / KT-CWLED-SLB-1-KIT	KTSL-FC2-12V-SM-PIR; KTSL-WS1-B-SG/ G2
9221	Ygnacio Valley ES	POD Building - E8	11	Wrap-1X4-Prismatic-Surface	KT-CWLED44PS-4-8CSA-VDIM / KT-CWLED-SLB-1-KIT	KTSL-FC2-12V-SM-PIR; KTSL-WS1-B-SG/ G2
9222	Ygnacio Valley ES	POD Building - E8 Closet	1	Round-Biax-Open - no lens-Surface	LEDFLUSHDRM020D9SC315INWHM	NA
9223	Ygnacio Valley ES	POD Building - Electrical	1	Round-Biax-Frosted-Surface	LEDFLUSHDRM020D9SC315INWHM	NA
9224	Ygnacio Valley ES	POD Building - E7	16	Wrap-1X4-Prismatic-Surface	KT-CWLED44PS-4-8CSA-VDIM / KT-CWLED-SLB-1-KIT	KTSL-FC2-12V-SM-PIR; KTSL-WS1-B-SG/ G2
9225	Ygnacio Valley ES	POD Building - E1	24	Wrap-1X4-Prismatic-Surface	KT-CWLED44PS-4-8CSA-VDIM / KT-CWLED-SLB-1-KIT	KTSL-FC2-12V-SM-PIR; KTSL-WS1-B-SG/ G2
9226	Ygnacio Valley ES	POD Building - E2	24	Wrap-1X4-Prismatic-Surface	KT-CWLED44PS-4-8CSA-VDIM / KT-CWLED-SLB-1-KIT	KTSL-FC2-12V-SM-PIR; KTSL-WS1-B-SG/ G2
9227	Ygnacio Valley ES	POD Building - Curtain Room 1	24	Wrap-1X4-Prismatic-Surface	KT-CWLED44PS-4-8CSA-VDIM / KT-CWLED-SLB-1-KIT	KTSL-FC2-12V-SM-PIR; KTSL-WS1-B-SG/ G2
9228	Ygnacio Valley ES	POD Building - Curtain Room 2	24	Wrap-1X4-Prismatic-Surface	KT-CWLED44PS-4-8CSA-VDIM / KT-CWLED-SLB-1-KIT	KTSL-FC2-12V-SM-PIR; KTSL-WS1-B-SG/ G2
9229	Ygnacio Valley ES	POD Building - E5	24	Wrap-1X4-Prismatic-Surface	KT-CWLED44PS-4-8CSA-VDIM / KT-CWLED-SLB-1-KIT	KTSL-FC2-12V-SM-PIR; KTSL-WS1-B-SG/ G2
9230	Ygnacio Valley ES	POD Building - Multi Purpose	4	Round-Biax-Frosted-Surface	LEDFLUSHDRM020D9SC315INWHM	NA
9231	Ygnacio Valley ES	POD Building - Multi Purpose	15	Troffer-2X4-Prismatic-Recessed	KT-RKIT30PS-24DB-8CSA-VDIM	KTSL-FC2-12V-SM-PIR; KTSL-WS1-B-SG/ G2

Line	Site	Area	Fixture/Lamp Qty	Existing Fixture/Lamp	Proposed Fixture/lamp	Controls
9232	Ygnacio Valley ES	6A Building - DL	6	Direct/Indirect-1X8-Eggcrate-Suspended	(2) KT-LED10T8-48G-840-E & (1) KTLD-2LT8-UV-10C-VDIM	FCJS-010; PJ2-3BRLL-XXX-L01/PICO-WBX-ADAPT/CW-2-WH; LRF2-OCR2B-P-WH/LRF2-DCRB-WH
9233	Ygnacio Valley ES	Class 9 Building - Class 9	12	Wrap-1X4-Prismatic-Surface	KT-CWLED44PS-4-8CSA-VDIM / KT-CWLED-SLB-1-KIT	KTSL-FC2-12V-SM-PIR; KTSL-WS1-B-SG/ G2
9234	Ygnacio Valley ES	Class 9 Building - Class 8	12	Wrap-1X4-Prismatic-Surface	KT-CWLED44PS-4-8CSA-VDIM / KT-CWLED-SLB-1-KIT	KTSL-FC2-12V-SM-PIR; KTSL-WS1-B-SG/ G2
9235	Ygnacio Valley ES	Class 9 Building - Class 7	12	Wrap-1X4-Prismatic-Surface	KT-CWLED44PS-4-8CSA-VDIM / KT-CWLED-SLB-1-KIT	KTSL-FC2-12V-SM-PIR; KTSL-WS1-B-SG/ G2
9236	Ygnacio Valley ES	Class 4 Building - Class 6	12	Wrap-1X4-Prismatic-Surface	KT-CWLED44PS-4-8CSA-VDIM / KT-CWLED-SLB-1-KIT	KTSL-FC2-12V-SM-PIR; KTSL-WS1-B-SG/ G2
9237	Ygnacio Valley ES	Class 4 Building - Class 5	12	Wrap-1X4-Prismatic-Surface	KT-CWLED44PS-4-8CSA-VDIM / KT-CWLED-SLB-1-KIT	KTSL-FC2-12V-SM-PIR; KTSL-WS1-B-SG/ G2
9238	Ygnacio Valley ES	Class 4 Building - Class 4	12	Wrap-1X4-Prismatic-Surface	KT-CWLED44PS-4-8CSA-VDIM / KT-CWLED-SLB-1-KIT	KTSL-FC2-12V-SM-PIR; KTSL-WS1-B-SG/ G2
9239	Ygnacio Valley ES	K2 - kindergarten	18	Wrap-1X4-Prismatic-Surface	KT-CWLED44PS-4-8CSA-VDIM / KT-CWLED-SLB-1-KIT	KTSL-FC2-12V-SM-PIR; KTSL-WS1-B-SG/ G2
9240	Ygnacio Valley ES	K2 - kindergarten	4	Wrap-1X4-Prismatic-Surface	KT-CWLED44PS-4-8CSA-VDIM / KT-CWLED-SLB-1-KIT	KTSL-FC2-12V-SM-PIR; KTSL-WS1-B-SG/ G2
9241	Ygnacio Valley ES	K2 - Restroom	2	Decorative-Medium-Frosted-Surface	KT-LED9A19-O-940	MS-OP56M2-DV-WH
9242	Ygnacio Valley ES	K1 Building - K-1	15	Wrap-1X4-Prismatic-Surface	KT-CWLED44PS-4-8CSA-VDIM / KT-CWLED-SLB-1-KIT	KTSL-FC2-12V-SM-PIR; KTSL-WS1-B-SG/ G2
9243	Ygnacio Valley ES	K1 Building - K-1	4	Wrap-1X4-Prismatic-Surface	KT-CWLED44PS-4-8CSA-VDIM / KT-CWLED-SLB-1-KIT	KTSL-FC2-12V-SM-PIR; KTSL-WS1-B-SG/ G2
9244	Ygnacio Valley ES	K1 Building - K-1 Restroom	2	Decorative-Medium-Frosted-Surface	KT-LED9A19-O-940	MS-OP56M2-DV-WH
9245	Ygnacio Valley ES	K1 Building - Class 1	12	Wrap-1X4-Prismatic-Surface	KT-CWLED44PS-4-8CSA-VDIM / KT-CWLED-SLB-1-KIT	KTSL-FC2-12V-SM-PIR; KTSL-WS1-B-SG/ G2
9246	Ygnacio Valley ES	K1 Building - Class 1	4	Wrap-1X4-Prismatic-Surface	KT-CWLED44PS-4-8CSA-VDIM / KT-CWLED-SLB-1-KIT	KTSL-FC2-12V-SM-PIR; KTSL-WS1-B-SG/ G2
9247	Ygnacio Valley ES	K1 Building - Class 1 restroom	2	Decorative-Medium-Frosted-Surface	KT-LED9A19-O-940	MS-OP56M2-DV-WH
9248	Ygnacio Valley ES	K1 Building - Class 2	12	Wrap-1X4-Prismatic-Surface	KT-CWLED44PS-4-8CSA-VDIM / KT-CWLED-SLB-1-KIT	KTSL-FC2-12V-SM-PIR; KTSL-WS1-B-SG/ G2
9249	Ygnacio Valley ES	K1 Building - Class 2	4	Wrap-1X4-Prismatic-Surface	KT-CWLED44PS-4-8CSA-VDIM / KT-CWLED-SLB-1-KIT	KTSL-FC2-12V-SM-PIR; KTSL-WS1-B-SG/ G2
9250	Ygnacio Valley ES	K1 Building - Class 3	12	Wrap-1X4-Prismatic-Surface	KT-CWLED44PS-4-8CSA-VDIM / KT-CWLED-SLB-1-KIT	KTSL-FC2-12V-SM-PIR; KTSL-WS1-B-SG/ G2
9251	Ygnacio Valley ES	K1 Building - Class 3	3	Wrap-1X4-Prismatic-Surface	KT-CWLED44PS-4-8CSA-VDIM / KT-CWLED-SLB-1-KIT	KTSL-FC2-12V-SM-PIR; KTSL-WS1-B-SG/ G2
9252	Ygnacio Valley ES	K1 Building - Class 3 restroom	2	Decorative-Medium-Frosted-Surface	KT-LED9A19-O-940	MS-OP56M2-DV-WH
9253	Ygnacio Valley HS	Interior 1 - 100 main corridor	11	Box-1X4-Prismatic-Surface	KT-CWLED44PS-4-8CSA-VDIM / KT-CWLED-SLB-1-KIT	KTSL-FC2-12V-SM-PIR
9254	Ygnacio Valley HS	Interior 1 - 100 main corridor	5	Box-1X4-Prismatic-Surface	KT-CWLED44PS-4-8CSA-VDIM / KT-CWLED-SLB-1-KIT	KTSL-FC2-12V-SM-PIR
9255	Ygnacio Valley HS	Interior 1 - main corridor	11	Box-1X4-Prismatic-Surface	KT-CWLED44PS-4-8CSA-VDIM / KT-CWLED-SLB-1-KIT	KTSL-FC2-12V-SM-PIR
9256	Ygnacio Valley HS	Interior 1 - main corridor	5	Box-1X4-Prismatic-Surface	KT-CWLED44PS-4-8CSA-VDIM / KT-CWLED-SLB-1-KIT	KTSL-FC2-12V-SM-PIR
9257	Ygnacio Valley HS	Interior 1 - main corridor	11	Box-1X4-Prismatic-Surface	KT-CWLED44PS-4-8CSA-VDIM / KT-CWLED-SLB-1-KIT	KTSL-FC2-12V-SM-PIR
9258	Ygnacio Valley HS	Interior 1 - main corridor	5	Box-1X4-Prismatic-Surface	KT-CWLED44PS-4-8CSA-VDIM / KT-CWLED-SLB-1-KIT	KTSL-FC2-12V-SM-PIR
9259	Ygnacio Valley HS	Interior 1 - main corridor	7	Box-1X4-Prismatic-Surface	KT-CWLED44PS-4-8CSA-VDIM / KT-CWLED-SLB-1-KIT	KTSL-FC2-12V-SM-PIR
9260	Ygnacio Valley HS	Interior 1 - main corridor	4	Box-1X4-Prismatic-Surface	KT-CWLED44PS-4-8CSA-VDIM / KT-CWLED-SLB-1-KIT	KTSL-FC2-12V-SM-PIR
9261	Ygnacio Valley HS	Interior 1 - main corridor	6	Box-1X4-Prismatic-Surface	KT-CWLED44PS-4-8CSA-VDIM / KT-CWLED-SLB-1-KIT	KTSL-FC2-12V-SM-PIR
9262	Ygnacio Valley HS	Interior 1 - main corridor	4	Box-1X4-Prismatic-Surface	KT-CWLED44PS-4-8CSA-VDIM / KT-CWLED-SLB-1-KIT	KTSL-FC2-12V-SM-PIR
9263	Ygnacio Valley HS	- Gym above door	1	Canopy square-Mogul-Clear-Surface	CANOPY54A/020UNVD8SC2/C5/BZ	NA
9264	Ygnacio Valley HS	Area - Girls locker room	18	Troffer-1X8-Prismatic-Recessed	NOT IN SCOPE	NA
9265	Ygnacio Valley HS	Area - Girls locker room	4	Troffer-1X8-Prismatic-Recessed	NOT IN SCOPE	NA
9266	Ygnacio Valley HS	Area - Boys locker room	27	Troffer-1X8-Prismatic-Recessed	NOT IN SCOPE	NA
9267	Ygnacio Valley HS	Area - Boys locker room	6	Troffer-1X8-Prismatic-Recessed	NOT IN SCOPE	NA
9268	Ygnacio Valley HS	Area - Girls locker room	12	Box-1X8-Prismatic-Surface	KT-MSLED90PS-8-8CSA-VDIM / KT-MSLED-SLB-1	KTSL-FC2-12V-SM-PIR
9269	Ygnacio Valley HS	Area - Girls locker room	3	Box-1X8-Prismatic-Surface	KT-MSLED90PS-8-8CSA-VDIM / KT-MSLED-SLB-1	KTSL-FC2-12V-SM-PIR
9270	Ygnacio Valley HS	Area - Girls locker equipment	4	Drum-Plug-in 2 Pin-Prismatic-Surface	LEDFLUSHDRM020D9SC315INWHM	NA
9271	Ygnacio Valley HS	Area - Girls locker office walkway	2	Drum-Plug-in 2 Pin-Prismatic-Surface	LEDFLUSHDRM020D9SC315INWHM	NA
9272	Ygnacio Valley HS	Area - Girls locker office walkway	2	Wrap-1X4-Prismatic-Surface	KT-CWLED44PS-4-8CSA-VDIM / KT-CWLED-SLB-1-KIT	KTSL-FC2-12V-SM-PIR; KTSL-WS1-B-SG/ G2
9273	Ygnacio Valley HS	Area - Girls locker office	8	Box-1X8-Prismatic-Surface	KT-MSLED90PS-8-8CSA-VDIM / KT-MSLED-SLB-1	KTSL-FC2-12V-SM-PIR; KTSL-WS1-B-SG/ G2
9274	Ygnacio Valley HS	Area - Girls locker office locker room	2	Wrap-1X4-Prismatic-Surface	KT-CWLED44PS-4-8CSA-VDIM / KT-CWLED-SLB-1-KIT	KTSL-FC2-12V-SM-PIR; KTSL-WS1-B-SG/ G2
9275	Ygnacio Valley HS	Area - Girls locker office restroom	1	Corner Box-1X2-Prismatic-Wall	(2) KT-LED8T8-24G-841-E & (1) KTLD-2LT8-UV-8C-VDIM	NA
9276	Ygnacio Valley HS	Area - Girls locker office restroom	1	6-in Can-Plug-in 2 Pin-Frosted-Recessed	KT-RDLED18PS-6A-8CSG-VDIM	KTSL-FC1-UV-KO; KTSL-FC1-UV-KO-PIR
9277	Ygnacio Valley HS	Area - Girls locker equipment	2	Drum-Plug-in 2 Pin-Prismatic-Surface	LEDFLUSHDRM020D9SC315INWHM	NA
9278	Ygnacio Valley HS	Area - Girls locker entry	2	Wrap-1X4-Prismatic-Surface	KT-CWLED44PS-4-8CSA-VDIM / KT-CWLED-SLB-1-KIT	KTSL-FC2-12V-SM-PIR
9279	Ygnacio Valley HS	Area - Girls locker entry storage	3	Box-1X8-Prismatic-Surface	KT-MSLED90PS-8-8CSA-VDIM / KT-MSLED-SLB-1	KTSL-FC2-12V-SM-PIR
9280	Ygnacio Valley HS	Area - Girls locker entry custodial	1	Keyless -Medium-Open - no lens-Surface	LEDFLUSHDRM020D9SC315INWHM	MS-OP56M2-DV-WH
9281	Ygnacio Valley HS	Area - Girls locker restroom	3	Wrap-1X4-Prismatic-Surface	(2) KT-LED10T8-48G-840-E & (1) KTLD-2LT8-UV-10C-VDIM	NA

Line	Site	Area	Fixture/Lamp Qty	Existing Fixture/Lamp	Proposed Fixture/lamp	Controls
9282	Ygnacio Valley HS	Area - Gymnasium	56	Highbay-2X4-Wire Guard-Aircraft Cable	KT-HBLEDD115-1.5F-840-VDIM-P /G2 / KT-HBLEDD-WG-5-KIT /G2	KTSL-FC3-12V-PKO-PIR
9283	Ygnacio Valley HS	Area - Dance stair	1	Square-Medium-Open - no lens-Recessed	CANOPYS4A/020UNVD85C2/C5/BZ	NA
9284	Ygnacio Valley HS	Area - Dance stair	2	Square-Medium-Open - no lens-Recessed	CANOPYS4A/020UNVD85C2/C5/BZ	NA
9285	Ygnacio Valley HS	Area - Dance south	6	Square -Medium-Prismatic-Recessed	CANOPYS4A/020UNVD85C2/C5/BZ	NA
9286	Ygnacio Valley HS	Area - Dance south	6	Wrap-1X4-Prismatic-Surface	KT-CWLED44PS-4-8CSA-VDIM / KT-CWLED-SLB-1-KIT	KTSL-FC2-12V-SM-PIR; KTSL-WS1-B-SG/ G2
9287	Ygnacio Valley HS	Area - Dance north	6	Square -Medium-Prismatic-Recessed	CANOPYS4A/020UNVD85C2/C5/BZ	NA
9288	Ygnacio Valley HS	Area - Dance north	6	Wrap-1X4-Prismatic-Surface	KT-CWLED44PS-4-8CSA-VDIM / KT-CWLED-SLB-1-KIT	KTSL-FC2-12V-SM-PIR; KTSL-WS1-B-SG/ G2
9289	Ygnacio Valley HS	Area - Dance south equipment	2	Drum-Plug-in 2 Pin-Prismatic-Surface	LEDFLUSHDRM020D9SC315INWHM	MS-OPS6M2-DV-WH
9290	Ygnacio Valley HS	Area - dance storage	1	Keyless -Medium-Open - no lens-Surface	LEDFLUSHDRM020D9SC315INWHM	MS-OPS6M2-DV-WH
9291	Ygnacio Valley HS	Area - dance mat storage	2	Wrap-1X4-Prismatic-Surface	(4) KT-LED10T8-48G-840-E & (1) KTLD-4LT8-UV-10C-VDIM	MS-OPS6M2-DV-WH
9292	Ygnacio Valley HS	Area - Boys locker room	9	Box-1X8-Prismatic-Surface	KT-MSLED90PS-8-8CSA-VDIM / KT-MSLED-SLB-1	KTSL-FC2-12V-SM-PIR
9293	Ygnacio Valley HS	Area - Boys locker room	2	Box-1X8-Prismatic-Surface	KT-MSLED90PS-8-8CSA-VDIM / KT-MSLED-SLB-1	KTSL-FC2-12V-SM-PIR
9294	Ygnacio Valley HS	Area - Boys locker room	2	Box-1X4-Prismatic-Surface	KT-CWLED44PS-4-8CSA-VDIM / KT-CWLED-SLB-1-KIT	KTSL-FC2-12V-SM-PIR
9295	Ygnacio Valley HS	Area - Boys locker room	3	Troffer-1X4-Prismatic-Recessed	KT-CBLEDD3PS-14B-8CSA-VDIM / KT-CBLEDD-RMF-14-KIT	KTSL-FC2-12V-SM-PIR
9296	Ygnacio Valley HS	Area - Boys locker room	1	Box-Medium-Prismatic-Surface	KT-LED9A19-O-940	NA
9297	Ygnacio Valley HS	Area - Classroom S6 storage	1	Drum-LED-Frosted-Surface	NOT IN SCOPE	NA
9298	Ygnacio Valley HS	Area - Boys locker room	1	Square-Medium-Frosted-Recessed	KT-LED9A19-O-940	NA
9299	Ygnacio Valley HS	Area - Girls locker equipment	2	Drum-Plug-in 2 Pin-Prismatic-Surface	LEDFLUSHDRM020D9SC315INWHM	NA
9300	Ygnacio Valley HS	Area - Boys locker room	4	Wrap-1X4-Prismatic-Surface	KT-CWLED44PS-4-8CSA-VDIM / KT-CWLED-SLB-1-KIT	KTSL-FC2-12V-SM-PIR
9301	Ygnacio Valley HS	Area - Boys locker room first aid	2	Box-1X8-Prismatic-Surface	KT-MSLED90PS-8-8CSA-VDIM / KT-MSLED-SLB-1	KTSL-FC2-12V-SM-PIR
9302	Ygnacio Valley HS	Area - Boys locker office walkway	5	Drum-Plug-in 2 Pin-Prismatic-Surface	LEDFLUSHDRM020D9SC315INWHM	NA
9303	Ygnacio Valley HS	Area - Boys locker office walkway	2	Wrap-1X4-Prismatic-Surface	KT-CWLED44PS-4-8CSA-VDIM / KT-CWLED-SLB-1-KIT	KTSL-FC2-12V-SM-PIR; KTSL-WS1-B-SG/ G2
9304	Ygnacio Valley HS	Area - Boys locker office	6	Box-1X8-Prismatic-Surface	KT-MSLED90PS-8-8CSA-VDIM / KT-MSLED-SLB-1	KTSL-FC2-12V-SM-PIR; KTSL-WS1-B-SG/ G2
9305	Ygnacio Valley HS	Area - Boys locker office locker room	2	Drum-Plug-in 2 Pin-Prismatic-Surface	LEDFLUSHDRM020D9SC315INWHM	NA
9306	Ygnacio Valley HS	Area - Classroom S2 storage	2	Jar-LED-Clear-Surface	NOT IN SCOPE	NA
9307	Ygnacio Valley HS	Area - Classroom S2 storage	2	Jar-LED-Clear-Surface	NOT IN SCOPE	NA
9308	Ygnacio Valley HS	Area - Boys locker office restroom	1	Corner Box-1X2-Prismatic-Wall	(2) KT-LED8T8-24G-841-E & (1) KTLD-2LT8-UV-8C-VDIM	NA
9309	Ygnacio Valley HS	Area - Boys locker office restroom	1	6-in Can-Plug-in 2 Pin-Frosted-Recessed	KT-RDLED18PS-6A-8CSG-VDIM	KTSL-FC1-UV-KO; KTSL-FC1-UV-KO-PIR
9310	Ygnacio Valley HS	Area - Boys locker office closet	1	Keyless -Medium-Open - no lens-Surface	LEDFLUSHDRM020D9SC315INWHM	MS-OPS6M2-DV-WH
9311	Ygnacio Valley HS	Area - Boys locker office closet	2	Square-Medium-Frosted-Recessed	KT-LED9A19-O-940	MS-OPS6M2-DV-WH
9312	Ygnacio Valley HS	Area - Boys locker office storage	2	Box-1X8-Prismatic-Surface	KT-MSLED90PS-8-8CSA-VDIM / KT-MSLED-SLB-1	KTSL-FC2-12V-SM-PIR; KTSL-WS1-B-SG/ G2
9313	Ygnacio Valley HS	Area - Boys locker entry	4	Wrap-1X4-Prismatic-Surface	KT-CWLED44PS-4-8CSA-VDIM / KT-CWLED-SLB-1-KIT	KTSL-FC2-12V-SM-PIR
9314	Ygnacio Valley HS	Area - Boys locker equipment	6	Drum-Plug-in 2 Pin-Prismatic-Surface	LEDFLUSHDRM020D9SC315INWHM	NA
9315	Ygnacio Valley HS	Area - Boiler room	2	Drum-Plug-in 2 Pin-Prismatic-Surface	LEDFLUSHDRM020D9SC315INWHM	NA
9316	Ygnacio Valley HS	Area - Boys locker entry	2	Wrap-1X4-Prismatic-Surface	KT-CWLED44PS-4-8CSA-VDIM / KT-CWLED-SLB-1-KIT	KTSL-FC2-12V-SM-PIR
9317	Ygnacio Valley HS	Area - Boys locker restroom	3	Wrap-1X4-Prismatic-Surface	(2) KT-LED10T8-48G-840-E & (1) KTLD-2LT8-UV-10C-VDIM	NA
9318	Ygnacio Valley HS	Area - Boys locker entry custodial	1	Keyless -Medium-Open - no lens-Surface	LEDFLUSHDRM020D9SC315INWHM	MS-OPS6M2-DV-WH
9319	Ygnacio Valley HS	Area - Staff restroom	1	Wrap-1X4-Prismatic-Surface	(2) KT-LED10T8-48G-840-E & (1) KTLD-2LT8-UV-10C-VDIM	NA
9320	Ygnacio Valley HS	Area - Staff restroom	1	Wrap-1X2-Prismatic-Surface	(2) KT-LED8T8-24G-841-E & (1) KTLD-2LT8-UV-8C-VDIM	NA
9321	Ygnacio Valley HS	Area - Classroom S3	9	Strip with reflector -1X4-Open - no lens-Surface	(4) KT-LED10T8-48G-840-E & (1) KTLD-4LT8-UV-10C-VDIM	FCIS-010; PJ2-3BRL-XXX-L01/PICO-WBX-ADAPT/CW-2-WH; LRF2-OCR2B-P-WH/LRF2-DCRB-WH
9322	Ygnacio Valley HS	Area - Classroom S3	1	Industrial Strip-1X8-Open - no lens-Surface	(2) LED36T8/G/8/840 & (1) LED36T8/DR/D2L	NA
9323	Ygnacio Valley HS	Area - Classroom S3 storage	1	Wrap-1X4-Prismatic-Surface	(2) KT-LED10T8-48G-840-E & (1) KTLD-2LT8-UV-10C-VDIM	MS-OPS6M2-DV-WH
9324	Ygnacio Valley HS	Area - Classroom S3 storage	3	Jelly Jar-Medium-Wire Guard-Surface	KT-LED9A19-O-940	MS-OPS6M2-DV-WH
9325	Ygnacio Valley HS	Area - Classroom S3 storage loft	2	Jelly Jar-Medium-Wire Guard-Surface	KT-LED9A19-O-940	NA
9326	Ygnacio Valley HS	Area - Classroom S3 office	1	Box-2X4-Prismatic-Surface	KT-CBLEDD3PS-24B-8CSA-VDIM / KT-CBLEDD-SM-24-KIT	KTSL-FC2-12V-SM-PIR; KTSL-WS1-B-SG/ G2
9327	Ygnacio Valley HS	Area - Classroom S4	9	Strip with reflector -1X4-Open - no lens-Surface	(4) KT-LED10T8-48G-840-E & (1) KTLD-4LT8-UV-10C-VDIM	FCIS-010; PJ2-3BRL-XXX-L01/PICO-WBX-ADAPT/CW-2-WH; LRF2-OCR2B-P-WH/LRF2-DCRB-WH
9328	Ygnacio Valley HS	Area - Classroom S4	1	Strip with reflector -1X8-Open - no lens-Surface	(2) KT-LED10T8-48G-840-E & (1) KTLD-2LT8-UV-10C-VDIM	LRF2-OCR2B-P-WH/MRF2-8S-DV-WH/MA-AS-WH
9329	Ygnacio Valley HS	Area - Classroom S4	6	Industrial Strip-1X8-Open - no lens-Chain	(2) KT-LED10T8-48G-840-E & (1) KTLD-2LT8-UV-10C-VDIM	FCIS-010; PJ2-3BRL-XXX-L01/PICO-WBX-ADAPT/CW-2-WH; LRF2-OCR2B-P-WH/LRF2-DCRB-WH
9330	Ygnacio Valley HS	Area - Classroom S4 storage	3	Box-1X4-Prismatic-Surface	KT-CWLED44PS-4-8CSA-VDIM / KT-CWLED-SLB-1-KIT	KTSL-FC2-12V-SM-PIR

Line	Site	Area	Fixture/Lamp Qty	Existing Fixture/Lamp	Proposed Fixture/lamp	Controls
9331	Ygnacio Valley HS	Area - Classroom S4 storage	2	Wrap-1X4-Prismatic-Surface	(2) KT-LED10T8-48G-840-E & (1) KTLD-2LT8-UV-10C-VDIM	MS-OPS6M2-DV-WH
9332	Ygnacio Valley HS	Area - Classroom S4 storage loft	3	Jelly Jar-Medium-Clear-Surface	KT-LED9A19-O-940	MS-OPS6M2-DV-WH
9333	Ygnacio Valley HS	Area - Classroom S4 office	1	Box-2X4-Prismatic-Surface	KT-CBLE30PS-24B-8CSA-VDIM / KT-CBLE-SM-24-KIT	KTSL-FC2-12V-SM-PIR; KTSL-WS1-B-SG/ G2
9334	Ygnacio Valley HS	Area - Classroom S4 mud room	2	Box-1X8-Prismatic-Surface	KT-MSLED90PS-8-8CSA-VDIM / KT-MSLED-SLB-1	KTSL-FC2-12V-SM-PIR
9335	Ygnacio Valley HS	Area - Mechanical	2	Hat-Medium-Open - no lens-Pendant	KT-LED20A21-O-E26-850	MS-OPS6M2-DV-WH
9336	Ygnacio Valley HS	Area - Weight lifting S6	19	Strip-1X8-Parabolic-Surface	(4) KT-LED10T8-48G-840-E & (1) KTLD-4LT8-UV-10C-VDIM	LRF2-OCR2B-P-WH/MRF2-8S-DV-WH/MA-AS-WH
9337	Ygnacio Valley HS	Area - Weight lifting S5	4	Strip-1X8-Parabolic-Surface	(4) KT-LED10T8-48G-840-E & (1) KTLD-4LT8-UV-10C-VDIM	LRF2-OCR2B-P-WH/MRF2-8S-DV-WH/MA-AS-WH
9338	Ygnacio Valley HS	Area - Weight lifting S5	2	Strip-1X4-Parabolic-Surface	(2) KT-LED10T8-48G-840-E & (1) KTLD-2LT8-UV-10C-VDIM	LRF2-OCR2B-P-WH/MRF2-8S-DV-WH
9339	Ygnacio Valley HS	Area - Classroom S6 office	1	Troffer-2X4-Prismatic-Recessed	KT-CBLE30PS-24B-8CSA-VDIM / KT-CBLE-RMF-24-KIT	KTSL-FC2-12V-SM-PIR; KTSL-WS1-B-SG/ G2
9340	Ygnacio Valley HS	Area - Classroom S6 lockers	8	Wrap-1X4-Prismatic-Surface	KT-CWLED44PS-4-8CSA-VDIM / KT-CWLED-SLB-1-KIT	KTSL-FC2-12V-SM-PIR; KTSL-WS1-B-SG/ G2
9341	Ygnacio Valley HS	Area - Classroom S2	18	Strip with reflector -1X4-Open - no lens-Surface	(4) KT-LED10T8-48G-840-E & (1) KTLD-4LT8-UV-10C-VDIM	LRF2-OCR2B-P-WH/MRF2-8S-DV-WH/MA-AS-WH
9342	Ygnacio Valley HS	Area - Classroom S2	1	Strip with reflector -1X8-Open - no lens-Surface	(2) KT-LED10T8-48G-840-E & (1) KTLD-2LT8-UV-10C-VDIM	LRF2-OCR2B-P-WH/MRF2-8S-DV-WH/MA-AS-WH
9343	Ygnacio Valley HS	Area - Classroom S2 storage	1	Box-2X4-Prismatic-Surface	KT-CBLE30PS-24B-8CSA-VDIM / KT-CBLE-SM-24-KIT	KTSL-FC2-12V-SM-PIR
9344	Ygnacio Valley HS	Area - Classroom S2 workroom	6	Box-1X4-Prismatic-Surface	KT-CWLED44PS-4-8CSA-VDIM / KT-CWLED-SLB-1-KIT	KTSL-FC2-12V-SM-PIR; KTSL-WS1-B-SG/ G2
9345	Ygnacio Valley HS	Area - Classroom S2 material	2	Jelly Jar-Medium-Clear-Surface	KT-LED20A21-O-E26-850	NA
9346	Ygnacio Valley HS	Area - Classroom S2 storage	2	Jelly Jar-Medium-Wire Guard-Surface	KT-LED9A19-O-940	MS-OPS6M2-DV-WH
9347	Ygnacio Valley HS	Area - Classroom S2 loft	4	Jelly Jar-Medium-Wire Guard-Surface	KT-LED9A19-O-940	MS-OPS6M2-DV-WH
9348	Ygnacio Valley HS	Area - Heater room	2	Hat-Medium-Open - no lens-Pendant	KT-LED9A19-O-940	MS-OPS6M2-DV-WH
9349	Ygnacio Valley HS	Area - Custodial storage	2	Wrap-1X4-Prismatic-Surface	(2) KT-LED10T8-48G-840-E & (1) KTLD-2LT8-UV-10C-VDIM	NA
9350	Ygnacio Valley HS	Area - Custodial storage	1	Wrap-1X2-Prismatic-Surface	(2) KT-LED8T8-24G-841-E & (1) KTLD-2LT8-UV-8C-VDIM	MS-OPS6M2-DV-WH
9351	Ygnacio Valley HS	Area - Custodial	1	Keyless -Medium-Open - no lens-Surface	LEDFLUSHDRM020D9SC315INWHM	NA
9352	Ygnacio Valley HS	Area - Staff	1	Wrap-1X4-Prismatic-Surface	KT-CWLED44PS-4-8CSA-VDIM / KT-CWLED-SLB-1-KIT	KTSL-FC2-12V-SM-PIR
9353	Ygnacio Valley HS	Area - Classroom S1	18	Strip with reflector -1X4-Open - no lens-Surface	(4) KT-LED10T8-48G-840-E & (1) KTLD-4LT8-UV-10C-VDIM	LRF2-OCR2B-P-WH/MRF2-8S-DV-WH/MA-AS-WH
9354	Ygnacio Valley HS	Area - Classroom S1	5	Strip with reflector -1X8-Open - no lens-Surface	(2) KT-LED10T8-48G-840-E & (1) KTLD-2LT8-UV-10C-VDIM	LRF2-OCR2B-P-WH/MRF2-8S-DV-WH/MA-AS-WH
9355	Ygnacio Valley HS	Area - Classroom S1 material	2	Jelly Jar-Medium-Wire Guard-Surface	KT-LED9A19-O-940	MS-OPS6M2-DV-WH
9356	Ygnacio Valley HS	Area - Classroom S1 storage	2	Jelly Jar-Medium-Wire Guard-Surface	KT-LED9A19-O-940	MS-OPS6M2-DV-WH
9357	Ygnacio Valley HS	Area - Classroom S1 storage loft	3	Jelly Jar-Medium-Wire Guard-Surface	KT-LED9A19-O-940	MS-OPS6M2-DV-WH
9358	Ygnacio Valley HS	Area - Classroom S1 storage	2	Jelly Jar-Medium-Wire Guard-Surface	KT-LED9A19-O-940	MS-OPS6M2-DV-WH
9359	Ygnacio Valley HS	Area - Classroom S1 storage	1	Jelly Jar-Medium-Wire Guard-Surface	KT-LED9A19-O-940	MS-OPS6M2-DV-WH
9360	Ygnacio Valley HS	Area - Classroom S1 storage	2	Jelly Jar-Medium-Wire Guard-Surface	KT-LED9A19-O-940	NA
9361	Ygnacio Valley HS	Area - Classroom S1 storage	1	Jelly Jar-Medium-Wire Guard-Surface	KT-LED9A19-O-940	MS-OPS6M2-DV-WH
9362	Ygnacio Valley HS	Area - Classroom S1 storage	2	Wrap-1X4-Prismatic-Surface	(2) KT-LED10T8-48G-840-E & (1) KTLD-2LT8-UV-10C-VDIM	MS-OPS6M2-DV-WH
9363	Ygnacio Valley HS	Area - Classroom S1 storage	1	Jelly Jar-Medium-Wire Guard-Surface	KT-LED9A19-O-940	MS-OPS6M2-DV-WH
9364	Ygnacio Valley HS	Area - Classroom S1 storage loft	2	Jelly Jar-Medium-Wire Guard-Surface	KT-LED9A19-O-940	MS-OPS6M2-DV-WH
9365	Ygnacio Valley HS	Area - Classroom S1 storage	1	Box-2X4-Prismatic-Surface	KT-CBLE30PS-24B-8CSA-VDIM / KT-CBLE-SM-24-KIT	KTSL-FC2-12V-SM-PIR
9366	Ygnacio Valley HS	Area - Water heater	1	Troffer-2X4-Prismatic-Recessed	KT-RKIT30PS-24DB-8CSA-VDIM	KTSL-FC2-12V-SM-PIR
9367	Ygnacio Valley HS	Area - Electrical	1	Wrap-1X4-Prismatic-Surface	(2) KT-LED10T8-48G-840-E & (1) KTLD-2LT8-UV-10C-VDIM	NA
9368	Ygnacio Valley HS	Area - Concession	10	Troffer-2X4-Prismatic-Recessed IO	KT-RKIT30PS-24DB-8CSA-VDIM	KTSL-FC2-12V-SM-PIR
9369	Ygnacio Valley HS	Area - Concession	1	Troffer-2X4-Prismatic-Recessed IO	KT-RKIT30PS-24DB-8CSA-VDIM	KTSL-FC2-12V-SM-PIR
9370	Ygnacio Valley HS	Area - Concession storage	3	Troffer-2X4-Prismatic-Recessed	KT-RKIT30PS-24DB-8CSA-VDIM	KTSL-FC2-12V-SM-PIR
9371	Ygnacio Valley HS	Area - Boys	2	Wrap-1X4-Prismatic-Surface	(2) KT-LED10T8-48G-840-E & (1) KTLD-2LT8-UV-10C-VDIM	NA
9372	Ygnacio Valley HS	Area - Boys	1	Wrap-1X4-Prismatic-Surface	(2) KT-LED10T8-48G-840-E & (1) KTLD-2LT8-UV-10C-VDIM	NA
9373	Ygnacio Valley HS	Area - Girls	2	Wrap-1X4-Prismatic-Surface	(2) KT-LED10T8-48G-840-E & (1) KTLD-2LT8-UV-10C-VDIM	NA
9374	Ygnacio Valley HS	Area - Girls	1	Wrap-1X4-Prismatic-Surface	(2) KT-LED10T8-48G-840-E & (1) KTLD-2LT8-UV-10C-VDIM	NA
9375	Ygnacio Valley HS	Interior 1 - Football field equipment storage	2	Box-1X4-Open - no lens-Surface	KT-CWLED44PS-4-8CSA-VDIM / KT-CWLED-SLB-1-KIT	KTSL-FC2-12V-SM-PIR
9376	Ygnacio Valley HS	Interior 1 - Football field equipment storage	2	Strip-1X4-Open - no lens-Surface	(2) KT-LED10T8-48G-840-E & (1) KTLD-2LT8-UV-10C-VDIM	MS-OPS6M2-DV-WH
9377	Ygnacio Valley HS	Interior 1 - 121	8	Direct/Indirect-12 foot-Louvre-I/O suspended	(3) KT-LED10T8-48G-840-E & (1) KTLD-4LT8-UV-12C-VDIM	FCIS-010; P12-3BRL-XXX-L01/PICO-WBX-ADAPT/CW-2-WH; LRF2-OCR2B-P-WH/LRF2-DCRB-WH
9378	Ygnacio Valley HS	Interior 1 - 121B	4	Direct/Indirect-1X8-Louvre-I/O suspended	(2) KT-LED10T8-48G-840-E & (1) KTLD-2LT8-UV-10C-VDIM	FCIS-010; P12-3BRL-XXX-L01/PICO-WBX-ADAPT/CW-2-WH; LRF2-OCR2B-P-WH/LRF2-DCRB-WH
9379	Ygnacio Valley HS	Interior 1 - 122	8	Direct/Indirect-12 foot-Louvre-I/O suspended	(3) KT-LED10T8-48G-840-E & (1) KTLD-4LT8-UV-12C-VDIM	FCIS-010; P12-3BRL-XXX-L01/PICO-WBX-ADAPT/CW-2-WH; LRF2-OCR2B-P-WH/LRF2-DCRB-WH

Line	Site	Area	Fixture/Lamp Qty	Existing Fixture/Lamp	Proposed Fixture/lamp	Controls
9380	Ygnacio Valley HS	Interior 1 - Mechanical	1	Porcelain-Medium-Open - no lens-Surface	KT-LED9A19-O-940	NA
9381	Ygnacio Valley HS	Interior 1 - Mechanical	1	Porcelain-Medium-Open - no lens-Wall	KT-LED9A19-O-940	NA
9382	Ygnacio Valley HS	Interior 1 - 101	8	Radial wrap-1X8-Frosted-Surface	(4) KT-LED10T8-48G-840-E & (1) KTLD-4LT8-UV-10C-VDIM	FCIS-010; PJ2-3BRL-XXX-L01/PICO-WBX-ADAPT/CW-2-WH; LRF2-OCR2B-P-WH/LRF2-DCRB-WH
9383	Ygnacio Valley HS	Interior 1 - 101	2	Radial wrap-1X8-Frosted-Bbup surface	(4) KT-LED10T8-48G-840-E & (1) KTLD-4LT8-UV-10C-VDIM	LRF2-OCR2B-P-WH/MRF2-8S-DV-WH/MA-AS-WH
9384	Ygnacio Valley HS	Interior 1 - 101	2	Wall wash whiteboard -1X8-Clear-Wall mast	(2) KT-LED10T8-48G-840-E & (1) KTLD-2LT8-UV-10C-VDIM	MS-OP56M2-DV-WH
9385	Ygnacio Valley HS	Interior 1 - 101	6	Radial wrap-1X8-Frosted-Surface	(4) KT-LED10T8-48G-840-E & (1) KTLD-4LT8-UV-10C-VDIM	FCIS-010; PJ2-3BRL-XXX-L01/PICO-WBX-ADAPT/CW-2-WH; LRF2-OCR2B-P-WH/LRF2-DCRB-WH
9386	Ygnacio Valley HS	Interior 1 - 101	2	Radial wrap-1X4-Frosted-Bbup surface	(2) KT-LED10T8-48G-840-E & (1) KTLD-2LT8-UV-10C-VDIM & (1) KT-EMRG-LED-5-500-K1	LRF2-OCR2B-P-WH/MRF2-8S-DV-WH/MA-AS-WH
9387	Ygnacio Valley HS	Interior 1 - 101	2	Wall wash whiteboard -1X8-Clear-Wall mast	(2) KT-LED10T8-48G-840-E & (1) KTLD-2LT8-UV-10C-VDIM	MS-OP56M2-DV-WH
9388	Ygnacio Valley HS	Interior 1 - 115 workroom	4	Wrap-1X8-Prismatic-Surface	KT-CWLED44PS-4-8CSA-VDIM / KT-CWLED-SLB-1-KIT (CR)	KTSL-FC2-12V-SM-PIR
9389	Ygnacio Valley HS	Interior 1 - 105	16	Radial wrap-1X8-Frosted-Surface	(4) KT-LED10T8-48G-840-E & (1) KTLD-4LT8-UV-10C-VDIM	LRF2-OCR2B-P-WH/MRF2-8S-DV-WH/MA-AS-WH
9390	Ygnacio Valley HS	Interior 1 - 105	2	Radial wrap-1X4-Frosted-Bbup surface	(2) KT-LED10T8-48G-840-E & (1) KTLD-2LT8-UV-10C-VDIM & (1) KT-EMRG-LED-5-500-K1	LRF2-OCR2B-P-WH/MRF2-8S-DV-WH/MA-AS-WH
9391	Ygnacio Valley HS	Interior 1 - 105	4	Wall wash whiteboard -1X8-Clear-Wall mast	(2) KT-LED10T8-48G-840-E & (1) KTLD-2LT8-UV-10C-VDIM	MS-OP56M2-DV-WH
9392	Ygnacio Valley HS	Interior 1 - 105	18	Radial wrap-1X8-Frosted-Surface	(4) KT-LED10T8-48G-840-E & (1) KTLD-4LT8-UV-10C-VDIM	LRF2-OCR2B-P-WH/MRF2-8S-DV-WH/MA-AS-WH
9393	Ygnacio Valley HS	Interior 1 - 105	2	Radial wrap-1X4-Frosted-Bbup surface	(2) KT-LED10T8-48G-840-E & (1) KTLD-2LT8-UV-10C-VDIM & (1) KT-EMRG-LED-5-500-K1	LRF2-OCR2B-P-WH/MRF2-8S-DV-WH/MA-AS-WH
9394	Ygnacio Valley HS	Interior 1 - 105	4	Wall wash whiteboard -1X8-Clear-Wall mast	(2) KT-LED10T8-48G-840-E & (1) KTLD-2LT8-UV-10C-VDIM	MS-OP56M2-DV-WH
9395	Ygnacio Valley HS	Interior 1 - 105A workroom	2	Box-1X8-Prismatic-Surface	KT-MSLED90PS-8-8CSA-VDIM / KT-MSLED-SLB-1	KTSL-FC2-12V-SM-PIR
9396	Ygnacio Valley HS	Interior 1 - 105A workroom	1	Box-1X4-Prismatic-Surface	KT-CWLED44PS-4-8CSA-VDIM / KT-CWLED-SLB-1-KIT	KTSL-FC2-12V-SM-PIR
9397	Ygnacio Valley HS	Interior 1 - Restroom	1	Box-1X8-Prismatic-Surface	KT-MSLED90PS-8-8CSA-VDIM / KT-MSLED-SLB-1	KTSL-FC2-12V-SM-PIR
9398	Ygnacio Valley HS	Interior 1 - Custodian	1	Porcelain-Medium-Open - no lens-Surface	NOT IN SCOPE	NA
9399	Ygnacio Valley HS	Interior 1 - Restroom	1	Box-1X4-Prismatic-Surface	KT-CWLED44PS-4-8CSA-VDIM / KT-CWLED-SLB-1-KIT	KTSL-FC2-12V-SM-PIR
9400	Ygnacio Valley HS	Interior 1 - Restroom foyer	1	Radial wrap-1X4-Frosted-Bbup surface	(2) KT-LED10T8-48G-840-E & (1) KTLD-2LT8-UV-10C-VDIM & (1) KT-EMRG-LED-5-500-K1	NA
9401	Ygnacio Valley HS	Interior 1 - Restroom foyer	1	Radial wrap-1X4-Frosted-Bbup surface	(2) KT-LED10T8-48G-840-E & (1) KTLD-2LT8-UV-10C-VDIM & (1) KT-EMRG-LED-5-500-K1	NA
9402	Ygnacio Valley HS	Interior 1 - Restroom	1	Box-1X8-Prismatic-Surface	KT-MSLED90PS-8-8CSA-VDIM / KT-MSLED-SLB-1	KTSL-FC2-12V-SM-PIR
9403	Ygnacio Valley HS	Interior 1 - Restroom	1	Box-1X4-Prismatic-Surface	KT-CWLED44PS-4-8CSA-VDIM / KT-CWLED-SLB-1-KIT	KTSL-FC2-12V-SM-PIR
9404	Ygnacio Valley HS	Interior 1 - 102	6	Radial wrap-1X8-Frosted-Surface	(4) KT-LED10T8-48G-840-E & (1) KTLD-4LT8-UV-10C-VDIM	FCIS-010; PJ2-3BRL-XXX-L01/PICO-WBX-ADAPT/CW-2-WH; LRF2-OCR2B-P-WH/LRF2-DCRB-WH
9405	Ygnacio Valley HS	Interior 1 - 102	2	Radial wrap-1X8-Frosted-Bbup surface	(4) KT-LED10T8-48G-840-E & (1) KTLD-4LT8-UV-10C-VDIM	LRF2-OCR2B-P-WH/MRF2-8S-DV-WH/MA-AS-WH
9406	Ygnacio Valley HS	Interior 1 - 102	2	Wall wash whiteboard -1X8-Clear-Wall mast	(2) KT-LED10T8-48G-840-E & (1) KTLD-2LT8-UV-10C-VDIM	MS-OP56M2-DV-WH
9407	Ygnacio Valley HS	Interior 1 - 104	10	Radial wrap-1X8-Frosted-Surface	(4) KT-LED10T8-48G-840-E & (1) KTLD-4LT8-UV-10C-VDIM	FCIS-010; PJ2-3BRL-XXX-L01/PICO-WBX-ADAPT/CW-2-WH; LRF2-OCR2B-P-WH/LRF2-DCRB-WH
9408	Ygnacio Valley HS	Interior 1 - 104	2	Radial wrap-1X8-Frosted-Bbup surface	(4) KT-LED10T8-48G-840-E & (1) KTLD-4LT8-UV-10C-VDIM	LRF2-OCR2B-P-WH/MRF2-8S-DV-WH/MA-AS-WH
9409	Ygnacio Valley HS	Interior 1 - 104	2	Wall wash whiteboard -1X8-Clear-Wall mast	(2) KT-LED10T8-48G-840-E & (1) KTLD-2LT8-UV-10C-VDIM	MS-OP56M2-DV-WH
9410	Ygnacio Valley HS	Interior 1 - 104A workroom	1	Box-1X8-Prismatic-Surface	KT-MSLED90PS-8-8CSA-VDIM / KT-MSLED-SLB-1	KTSL-FC2-12V-SM-PIR
9411	Ygnacio Valley HS	Interior 1 - 104A workroom	1	Box-1X4-Prismatic-Surface	KT-CWLED44PS-4-8CSA-VDIM / KT-CWLED-SLB-1-KIT	KTSL-FC2-12V-SM-PIR
9412	Ygnacio Valley HS	Interior 1 - 104A server	1	Box-1X4-Prismatic-Surface	KT-CWLED44PS-4-8CSA-VDIM / KT-CWLED-SLB-1-KIT	KTSL-FC2-12V-SM-PIR
9413	Ygnacio Valley HS	Interior 1 - 106	8	Radial wrap-1X8-Frosted-Surface	(4) KT-LED10T8-48G-840-E & (1) KTLD-4LT8-UV-10C-VDIM	FCIS-010; PJ2-3BRL-XXX-L01/PICO-WBX-ADAPT/CW-2-WH; LRF2-OCR2B-P-WH/LRF2-DCRB-WH
9414	Ygnacio Valley HS	Interior 1 - 106	2	Radial wrap-1X4-Frosted-Bbup surface	(2) KT-LED10T8-48G-840-E & (1) KTLD-2LT8-UV-10C-VDIM & (1) KT-EMRG-LED-5-500-K1	LRF2-OCR2B-P-WH/MRF2-8S-DV-WH/MA-AS-WH
9415	Ygnacio Valley HS	Interior 1 - 106	2	Wall wash whiteboard -1X8-Clear-Wall mast	(2) KT-LED10T8-48G-840-E & (1) KTLD-2LT8-UV-10C-VDIM	MS-OP56M2-DV-WH
9416	Ygnacio Valley HS	Interior 1 - 108	6	Radial wrap-1X8-Frosted-Surface	(4) KT-LED10T8-48G-840-E & (1) KTLD-4LT8-UV-10C-VDIM	FCIS-010; PJ2-3BRL-XXX-L01/PICO-WBX-ADAPT/CW-2-WH; LRF2-OCR2B-P-WH/LRF2-DCRB-WH
9417	Ygnacio Valley HS	Interior 1 - 108	2	Radial wrap-1X4-Frosted-Bbup surface	(2) KT-LED10T8-48G-840-E & (1) KTLD-2LT8-UV-10C-VDIM & (1) KT-EMRG-LED-5-500-K1	LRF2-OCR2B-P-WH/MRF2-8S-DV-WH/MA-AS-WH
9418	Ygnacio Valley HS	Interior 1 - 108	2	Wall wash whiteboard -1X8-Clear-Wall mast	(2) KT-LED10T8-48G-840-E & (1) KTLD-2LT8-UV-10C-VDIM	MS-OP56M2-DV-WH
9419	Ygnacio Valley HS	Interior 1 - 110	8	Radial wrap-1X8-Frosted-Surface	(4) KT-LED10T8-48G-840-E & (1) KTLD-4LT8-UV-10C-VDIM	FCIS-010; PJ2-3BRL-XXX-L01/PICO-WBX-ADAPT/CW-2-WH; LRF2-OCR2B-P-WH/LRF2-DCRB-WH
9420	Ygnacio Valley HS	Interior 1 - 110	2	Radial wrap-1X4-Frosted-Bbup surface	(2) KT-LED10T8-48G-840-E & (1) KTLD-2LT8-UV-10C-VDIM & (1) KT-EMRG-LED-5-500-K1	LRF2-OCR2B-P-WH/MRF2-8S-DV-WH/MA-AS-WH

Line	Site	Area	Fixture/Lamp Qty	Existing Fixture/Lamp	Proposed Fixture/lamp	Controls
9472	Ygnacio Valley HS	Interior 1 - IC7		9 Box-1X8-Prismatic-Surface	KT-MSLED90PS-8-8CSA-VDIM / KT-MSLED-SLB-1	KTSL-FC2-12V-SM-PIR; KTSL-WS1-B-SG/ G2
9473	Ygnacio Valley HS	Interior 1 - IC7		3 Box-1X4-Prismatic-Surface	KT-CWLED44PS-4-8CSA-VDIM / KT-CWLED-SLB-1-KIT	KTSL-FC2-12V-SM-PIR; KTSL-WS1-B-SG/ G2
9474	Ygnacio Valley HS	Interior 1 - IC6		9 Box-1X8-Prismatic-Surface	KT-MSLED90PS-8-8CSA-VDIM / KT-MSLED-SLB-1	KTSL-FC2-12V-SM-PIR; KTSL-WS1-B-SG/ G2
9475	Ygnacio Valley HS	Interior 1 - IC6		3 Box-1X4-Prismatic-Surface	KT-CWLED44PS-4-8CSA-VDIM / KT-CWLED-SLB-1-KIT	KTSL-FC2-12V-SM-PIR; KTSL-WS1-B-SG/ G2
9476	Ygnacio Valley HS	Interior 1 - IC4		9 Box-1X8-Prismatic-Surface	KT-MSLED90PS-8-8CSA-VDIM / KT-MSLED-SLB-1	KTSL-FC2-12V-SM-PIR; KTSL-WS1-B-SG/ G2
9477	Ygnacio Valley HS	Interior 1 - IC4		3 Box-1X4-Prismatic-Surface	KT-CWLED44PS-4-8CSA-VDIM / KT-CWLED-SLB-1-KIT	KTSL-FC2-12V-SM-PIR; KTSL-WS1-B-SG/ G2
9478	Ygnacio Valley HS	Interior 1 - IC5		9 Box-1X8-Prismatic-Surface	KT-MSLED90PS-8-8CSA-VDIM / KT-MSLED-SLB-1	KTSL-FC2-12V-SM-PIR; KTSL-WS1-B-SG/ G2
9479	Ygnacio Valley HS	Interior 1 - IC5		3 Box-1X4-Prismatic-Surface	KT-CWLED44PS-4-8CSA-VDIM / KT-CWLED-SLB-1-KIT	KTSL-FC2-12V-SM-PIR; KTSL-WS1-B-SG/ G2
9480	Ygnacio Valley HS	Interior 1 - IC1A		2 Box-1X8-Prismatic-Surface	KT-MSLED90PS-8-8CSA-VDIM / KT-MSLED-SLB-1	KTSL-FC2-12V-SM-PIR
9481	Ygnacio Valley HS	Interior 1 - IC1B		2 Box-1X8-Prismatic-Surface	KT-MSLED90PS-8-8CSA-VDIM / KT-MSLED-SLB-1	KTSL-FC2-12V-SM-PIR
9482	Ygnacio Valley HS	Interior 1 - IC2		2 Box-1X8-Prismatic-Surface	KT-MSLED90PS-8-8CSA-VDIM / KT-MSLED-SLB-1	KTSL-FC2-12V-SM-PIR
9483	Ygnacio Valley HS	Interior 1 - IC2A		2 Box-1X8-Prismatic-Surface	KT-MSLED90PS-8-8CSA-VDIM / KT-MSLED-SLB-1	KTSL-FC2-12V-SM-PIR
9484	Ygnacio Valley HS	Interior 1 - IC3		2 Box-1X8-Prismatic-Surface	KT-MSLED90PS-8-8CSA-VDIM / KT-MSLED-SLB-1	KTSL-FC2-12V-SM-PIR
9485	Ygnacio Valley HS	Interior 1 - IC3A		2 Box-1X8-Prismatic-Surface	KT-MSLED90PS-8-8CSA-VDIM / KT-MSLED-SLB-1	KTSL-FC2-12V-SM-PIR
9486	Ygnacio Valley HS	Interior 1 - 607		14 Box-1X8-Prismatic-Surface	KT-MSLED90PS-8-8CSA-VDIM / KT-MSLED-SLB-1	KTSL-FC2-12V-SM-PIR; KTSL-WS1-B-SG/ G2
9487	Ygnacio Valley HS	Interior 1 - RR		4 Vandal wrap-1X4-Prismatic-Surface	KT-CWLED44PS-4-8CSA-VDIM / KT-CWLED-SLB-1-KIT	KTSL-FC2-12V-SM-PIR
9488	Ygnacio Valley HS	Interior 1 - RR		4 Vandal wrap-1X4-Prismatic-Surface	KT-CWLED44PS-4-8CSA-VDIM / KT-CWLED-SLB-1-KIT	KTSL-FC2-12V-SM-PIR
9489	Ygnacio Valley HS	Interior 1 - Storage		1 Box-1X4-Prismatic-Surface	KT-CWLED44PS-4-8CSA-VDIM / KT-CWLED-SLB-1-KIT	KTSL-FC2-12V-SM-PIR
9490	Ygnacio Valley HS	Interior 1 - 605		14 Box-1X8-Prismatic-Surface	KT-MSLED90PS-8-8CSA-VDIM / KT-MSLED-SLB-1	KTSL-FC2-12V-SM-PIR; KTSL-WS1-B-SG/ G2
9491	Ygnacio Valley HS	Interior 1 - 603		8 Box-1X8-Prismatic-Surface	KT-MSLED90PS-8-8CSA-VDIM / KT-MSLED-SLB-1	KTSL-FC2-12V-SM-PIR; KTSL-WS1-B-SG/ G2
9492	Ygnacio Valley HS	Interior 1 - 603		1 Box-1X4-Prismatic-Surface	KT-CWLED44PS-4-8CSA-VDIM / KT-CWLED-SLB-1-KIT	KTSL-FC2-12V-SM-PIR; KTSL-WS1-B-SG/ G2
9493	Ygnacio Valley HS	Interior 1 - Workroom		4 Box-1X8-Prismatic-Surface	KT-MSLED90PS-8-8CSA-VDIM / KT-MSLED-SLB-1	KTSL-FC2-12V-SM-PIR
9494	Ygnacio Valley HS	Interior 1 - 601		8 Box-1X8-Prismatic-Surface	KT-MSLED90PS-8-8CSA-VDIM / KT-MSLED-SLB-1	KTSL-FC2-12V-SM-PIR; KTSL-WS1-B-SG/ G2
9495	Ygnacio Valley HS	Interior 1 - 601		1 Box-1X4-Prismatic-Surface	KT-CWLED44PS-4-8CSA-VDIM / KT-CWLED-SLB-1-KIT	KTSL-FC2-12V-SM-PIR; KTSL-WS1-B-SG/ G2
9496	Ygnacio Valley HS	Interior 1 - 602		9 Box-1X8-Prismatic-Surface	KT-MSLED90PS-8-8CSA-VDIM / KT-MSLED-SLB-1	KTSL-FC2-12V-SM-PIR; KTSL-WS1-B-SG/ G2
9497	Ygnacio Valley HS	Interior 1 - Workroom		4 Box-1X8-Prismatic-Surface	KT-MSLED90PS-8-8CSA-VDIM / KT-MSLED-SLB-1	KTSL-FC2-12V-SM-PIR
9498	Ygnacio Valley HS	Interior 1 - 604		12 Box-1X8-Prismatic-Surface	KT-MSLED90PS-8-8CSA-VDIM / KT-MSLED-SLB-1	KTSL-FC2-12V-SM-PIR; KTSL-WS1-B-SG/ G2
9499	Ygnacio Valley HS	Interior 1 - 606		12 Box-1X8-Prismatic-Surface	KT-MSLED90PS-8-8CSA-VDIM / KT-MSLED-SLB-1	KTSL-FC2-12V-SM-PIR; KTSL-WS1-B-SG/ G2
9500	Ygnacio Valley HS	Interior 1 - 608		12 Box-1X8-Prismatic-Surface	KT-MSLED90PS-8-8CSA-VDIM / KT-MSLED-SLB-1	KTSL-FC2-12V-SM-PIR; KTSL-WS1-B-SG/ G2
9501	Ygnacio Valley HS	Interior 1 - 805		4 Direct/Indirect-12 foot-Louvre-I/O suspended	(2) KT-LED10T8-48G-840-E & (1) KTLD-2LT8-UV-10C-VDIM	FCIS-010; PJ2-3BRL-XXX-L01/PICO-WBX-ADAPT/CW-2-WH; LRF2-OCR2B-P-WH/LRF2-DCRB-WH
9502	Ygnacio Valley HS	Interior 1 - 804		4 Direct/Indirect-12 foot-Louvre-I/O suspended	(2) KT-LED10T8-48G-840-E & (1) KTLD-2LT8-UV-10C-VDIM	FCIS-010; PJ2-3BRL-XXX-L01/PICO-WBX-ADAPT/CW-2-WH; LRF2-OCR2B-P-WH/LRF2-DCRB-WH
9503	Ygnacio Valley HS	Interior 1 - 803		4 Direct/Indirect-12 foot-Louvre-I/O suspended	(2) KT-LED10T8-48G-840-E & (1) KTLD-2LT8-UV-10C-VDIM	FCIS-010; PJ2-3BRL-XXX-L01/PICO-WBX-ADAPT/CW-2-WH; LRF2-OCR2B-P-WH/LRF2-DCRB-WH
9504	Ygnacio Valley HS	Interior 1 - 803		4 Direct/Indirect-12 foot-Louvre-I/O suspended	(2) KT-LED10T8-48G-840-E & (1) KTLD-2LT8-UV-10C-VDIM	FCIS-010; PJ2-3BRL-XXX-L01/PICO-WBX-ADAPT/CW-2-WH; LRF2-OCR2B-P-WH/LRF2-DCRB-WH
9505	Ygnacio Valley HS	Interior 1 - 801		4 Direct/Indirect-12 foot-Louvre-I/O suspended	(2) KT-LED10T8-48G-840-E & (1) KTLD-2LT8-UV-10C-VDIM	FCIS-010; PJ2-3BRL-XXX-L01/PICO-WBX-ADAPT/CW-2-WH; LRF2-OCR2B-P-WH/LRF2-DCRB-WH
9506	Ygnacio Valley HS	Interior 1 - Mechanical		1 Porcelain-Medium-Open - no lens-Surface	KT-LED9A19-O-940	NA
9507	Ygnacio Valley HS	Interior 1 - Mechanical		1 Porcelain-Medium-Open - no lens-Wall	KT-LED9A19-O-940	NA
9508	Ygnacio Valley HS	Interior 1 - Mechanical		1 Porcelain-Medium-Open - no lens-Surface	KT-LED9A19-O-940	NA
9509	Ygnacio Valley HS	Interior 1 - Mechanical		1 Porcelain-Medium-Open - no lens-Wall	KT-LED9A19-O-940	NA
9510	Ygnacio Valley HS	Interior 1 - 411		9 Box-1X8-Prismatic-Surface	KT-MSLED90PS-8-8CSA-VDIM / KT-MSLED-SLB-1	KTSL-FC2-12V-SM-PIR; KTSL-WS1-B-SG/ G2
9511	Ygnacio Valley HS	Interior 1 - 409		9 Box-1X8-Prismatic-Surface	KT-MSLED90PS-8-8CSA-VDIM / KT-MSLED-SLB-1	KTSL-FC2-12V-SM-PIR; KTSL-WS1-B-SG/ G2
9512	Ygnacio Valley HS	Interior 1 - 407		9 Box-1X8-Prismatic-Surface	KT-MSLED90PS-8-8CSA-VDIM / KT-MSLED-SLB-1	KTSL-FC2-12V-SM-PIR; KTSL-WS1-B-SG/ G2
9513	Ygnacio Valley HS	Interior 1 - 405		9 Box-1X8-Prismatic-Surface	KT-MSLED90PS-8-8CSA-VDIM / KT-MSLED-SLB-1	KTSL-FC2-12V-SM-PIR; KTSL-WS1-B-SG/ G2
9514	Ygnacio Valley HS	Interior 1 - 403		9 Box-1X8-Prismatic-Surface	KT-MSLED90PS-8-8CSA-VDIM / KT-MSLED-SLB-1	KTSL-FC2-12V-SM-PIR; KTSL-WS1-B-SG/ G2
9515	Ygnacio Valley HS	Interior 1 - 401		9 Box-1X8-Prismatic-Surface	KT-MSLED90PS-8-8CSA-VDIM / KT-MSLED-SLB-1	KTSL-FC2-12V-SM-PIR; KTSL-WS1-B-SG/ G2
9516	Ygnacio Valley HS	- Football field sports pole		15 Sports flood-Mogul-Clear-Pole	NOT IN SCOPE	NA
9517	Ygnacio Valley HS	- Football field sports pole		4 Sports flood-LED-Clear-Pole	NOT IN SCOPE	NA
9518	Ygnacio Valley HS	- Football field sports pole		14 Sports flood-Mogul-Clear-Pole	NOT IN SCOPE	NA
9519	Ygnacio Valley HS	- Football field sports pole		4 Sports flood-LED-Clear-Pole	NOT IN SCOPE	NA

Line	Site	Area	Fixture/Lamp Qty	Existing Fixture/Lamp	Proposed Fixture/lamp	Controls
9520	Ygnacio Valley HS	- Football field sports pole	14	Sports flood-Mogul-Clear-Pole	NOT IN SCOPE	NA
9521	Ygnacio Valley HS	- Football field sports pole	4	Sports flood-LED-Clear-Pole	NOT IN SCOPE	NA
9522	Ygnacio Valley HS	- Football field sports pole	15	Sports flood-Mogul-Clear-Pole	NOT IN SCOPE	NA
9523	Ygnacio Valley HS	- Football field sports pole	4	Sports flood-LED-Clear-Pole	NOT IN SCOPE	NA
9524	Ygnacio Valley HS	- Walkway pole	1	Flood-LED-Clear-Pole	NOT IN SCOPE	NA
9525	Ygnacio Valley HS	- Walkway pole	1	Flood-LED-Clear-Pole	NOT IN SCOPE	NA
9526	Ygnacio Valley HS	- Walkway pole	1	Flood-LED-Clear-Pole	NOT IN SCOPE	NA
9527	Ygnacio Valley HS	- Walkway pole	1	Flood-LED-Clear-Pole	NOT IN SCOPE	NA
9528	Ygnacio Valley HS	- Walkway pole	1	Flood-LED-Clear-Pole	NOT IN SCOPE	NA
9529	Ygnacio Valley HS	- Walkway pole	1	Flood-LED-Clear-Pole	NOT IN SCOPE	NA
9530	Ygnacio Valley HS	- Walkway pole	1	Flood-LED-Clear-Pole	NOT IN SCOPE	NA
9531	Ygnacio Valley HS	Interior 1 - 402	9	Box-1X8-Prismatic-Surface	KT-MSLED90PS-8-8CSA-VDIM / KT-MSLED-SLB-1	KTSL-FC2-12V-SM-PIR; KTSL-WS1-B-SG/ G2
9532	Ygnacio Valley HS	- Walkway pole	1	Flood-LED-Clear-Pole	NOT IN SCOPE	NA
9533	Ygnacio Valley HS	- Walkway pole	1	Flood-LED-Clear-Pole	NOT IN SCOPE	NA
9534	Ygnacio Valley HS	Interior 1 - 404	9	Box-1X8-Prismatic-Surface	KT-MSLED90PS-8-8CSA-VDIM / KT-MSLED-SLB-1	KTSL-FC2-12V-SM-PIR; KTSL-WS1-B-SG/ G2
9535	Ygnacio Valley HS	Interior 1 - 406	9	Box-1X8-Prismatic-Surface	KT-MSLED90PS-8-8CSA-VDIM / KT-MSLED-SLB-1	KTSL-FC2-12V-SM-PIR; KTSL-WS1-B-SG/ G2
9536	Ygnacio Valley HS	Interior 1 - 408	9	Box-1X8-Prismatic-Surface	KT-MSLED90PS-8-8CSA-VDIM / KT-MSLED-SLB-1	KTSL-FC2-12V-SM-PIR; KTSL-WS1-B-SG/ G2
9537	Ygnacio Valley HS	Interior 1 - 410	9	Box-1X8-Prismatic-Surface	KT-MSLED90PS-8-8CSA-VDIM / KT-MSLED-SLB-1	KTSL-FC2-12V-SM-PIR; KTSL-WS1-B-SG/ G2
9538	Ygnacio Valley HS	Interior 1 - Restroom	3	Vandal wrap-1X4-Prismatic-Surface	KT-CWLED44PS-4-8CSA-VDIM / KT-CWLED-SLB-1-KIT	KTSL-FC2-12V-SM-PIR
9539	Ygnacio Valley HS	Interior 1 - Office hallway	2	Drum-Plug-in 2 Pin-Frosted-Surface	LEDFLUSHDRM020D9SC315INWHM	MS-OPS6M2-DV-WH
9540	Ygnacio Valley HS	Interior 1 - Restroom	1	Vandal vanity-1X2-Prismatic-Wall	(2) KT-LED8T8-24G-841-E & (1) KTLD-2LT8-UV-8C-VDIM	NA
9541	Ygnacio Valley HS	Interior 1 - Restroom	1	Vandal vanity-1X2-Prismatic-Wall	(2) KT-LED8T8-24G-841-E & (1) KTLD-2LT8-UV-8C-VDIM	NA
9542	Ygnacio Valley HS	Interior 1 - Restroom foyer	1	Wrap-1X4-Prismatic-Surface	(2) KT-LED10T8-48G-840-E & (1) KTLD-2LT8-UV-10C-VDIM	MS-OPS6M2-DV-WH
9543	Ygnacio Valley HS	Interior 1 - Office	2	Drum-Plug-in 2 Pin-Frosted-Surface	LEDFLUSHDRM020D9SC315INWHM	MS-OPS6M2-DV-WH
9544	Ygnacio Valley HS	Interior 1 - Electrical		Porcelain-Medium-Open - no lens-Surface	KT-LED9A19-O-940	MS-OPS6M2-DV-WH
9545	Ygnacio Valley HS	Interior 1 - 207	9	Box-1X8-Prismatic-Surface	KT-MSLED90PS-8-8CSA-VDIM / KT-MSLED-SLB-1	KTSL-FC2-12V-SM-PIR; KTSL-WS1-B-SG/ G2
9546	Ygnacio Valley HS	Interior 1 - 205	9	Box-1X8-Prismatic-Surface	KT-MSLED90PS-8-8CSA-VDIM / KT-MSLED-SLB-1	KTSL-FC2-12V-SM-PIR; KTSL-WS1-B-SG/ G2
9547	Ygnacio Valley HS	Interior 1 - 203	9	Box-1X8-Prismatic-Surface	KT-MSLED90PS-8-8CSA-VDIM / KT-MSLED-SLB-1	KTSL-FC2-12V-SM-PIR; KTSL-WS1-B-SG/ G2
9548	Ygnacio Valley HS	Interior 1 - 201	9	Box-1X8-Prismatic-Surface	KT-MSLED90PS-8-8CSA-VDIM / KT-MSLED-SLB-1	KTSL-FC2-12V-SM-PIR; KTSL-WS1-B-SG/ G2
9549	Ygnacio Valley HS	Interior 1 - 201	3	Box-1X4-Prismatic-Surface	KT-CWLED44PS-4-8CSA-VDIM / KT-CWLED-SLB-1-KIT	KTSL-FC2-12V-SM-PIR; KTSL-WS1-B-SG/ G2
9550	Ygnacio Valley HS	Interior 1 - 201	4	Square-Medium-Clear-Recessed	CANOPY54A/020UNVD8SC2/C5/BZ	NA
9551	Ygnacio Valley HS	- 100s toward walkway	1	Wallpack-Mogul-Prismatic-Wall	NOT IN SCOPE	NA
9552	Ygnacio Valley HS	Interior 1 - 201	1	Square-Medium-Frosted-Recessed	KT-LED9A19-O-940	MS-OPS6M2-DV-WH
9553	Ygnacio Valley HS	Interior 1 - Restroom	3	Vandal wrap-1X4-Prismatic-Surface	KT-CWLED44PS-4-8CSA-VDIM / KT-CWLED-SLB-1-KIT	KTSL-FC2-12V-SM-PIR
9554	Ygnacio Valley HS	- 100s toward walkway	1	Wallpack-Mogul-Prismatic-Wall	NOT IN SCOPE	NA
9555	Ygnacio Valley HS	Interior 1 - Restroom	3	Vandal wrap-1X4-Prismatic-Surface	KT-CWLED44PS-4-8CSA-VDIM / KT-CWLED-SLB-1-KIT	KTSL-FC2-12V-SM-PIR
9556	Ygnacio Valley HS	- 100s toward walkway	1	Wallpack-Mogul-Prismatic-Wall	NOT IN SCOPE	NA
9557	Ygnacio Valley HS	- 100s above door	1	Square-Medium-Frosted-Recessed	NOT IN SCOPE	NA
9558	Ygnacio Valley HS	- 100s toward walkway	1	Wallpack-Mogul-Prismatic-Wall	NOT IN SCOPE	NA
9559	Ygnacio Valley HS	- 100s toward walkway	1	Wallpack-Mogul-Prismatic-Wall	NOT IN SCOPE	NA
9560	Ygnacio Valley HS	Interior 1 - Room	1	Porcelain-Medium-Open - no lens-Surface	KT-LED9A19-O-940	MS-OPS6M2-DV-WH
9561	Ygnacio Valley HS	Interior 1 - 202	9	Box-1X8-Prismatic-Surface	KT-MSLED90PS-8-8CSA-VDIM / KT-MSLED-SLB-1	KTSL-FC2-12V-SM-PIR; KTSL-WS1-B-SG/ G2
9562	Ygnacio Valley HS	- 100s perimeter canopy above doors	12	Emergency-2 Pin-Gu5.3 Base-Clear-Surface	NOT IN SCOPE	NA
9563	Ygnacio Valley HS	Interior 1 - 202	9	Box-1X8-Prismatic-Surface	KT-MSLED90PS-8-8CSA-VDIM / KT-MSLED-SLB-1	KTSL-FC2-12V-SM-PIR; KTSL-WS1-B-SG/ G2
9564	Ygnacio Valley HS	- 300s toward walkway	2	Wallpack-Medium-Prismatic-Wall	NOT IN SCOPE	NA
9565	Ygnacio Valley HS	- 300s above door	1	Wallpack-Medium-Prismatic-Wall	NOT IN SCOPE	NA
9566	Ygnacio Valley HS	Interior 1 - 206	9	Box-1X8-Prismatic-Surface	KT-MSLED90PS-8-8CSA-VDIM / KT-MSLED-SLB-1	KTSL-FC2-12V-SM-PIR; KTSL-WS1-B-SG/ G2
9567	Ygnacio Valley HS	Interior 1 - 208	9	Box-1X8-Prismatic-Surface	KT-MSLED90PS-8-8CSA-VDIM / KT-MSLED-SLB-1	KTSL-FC2-12V-SM-PIR; KTSL-WS1-B-SG/ G2
9568	Ygnacio Valley HS	Interior 1 - 210	9	Box-1X8-Prismatic-Surface	KT-MSLED90PS-8-8CSA-VDIM / KT-MSLED-SLB-1	KTSL-FC2-12V-SM-PIR; KTSL-WS1-B-SG/ G2
9569	Ygnacio Valley HS	Interior 1 - 212	9	Box-1X8-Prismatic-Surface	KT-MSLED90PS-8-8CSA-VDIM / KT-MSLED-SLB-1	KTSL-FC2-12V-SM-PIR; KTSL-WS1-B-SG/ G2
9570	Ygnacio Valley HS	- 700s toward quad	3	Wallpack-Medium-Prismatic-Wall	NOT IN SCOPE	NA

Line	Site	Area	Fixture/Lamp Qty	Existing Fixture/Lamp	Proposed Fixture/lamp	Controls
9571	Ygnacio Valley HS	Interior 1 - Mechanical	1	Porcelain-Medium-Open - no lens-Surface	KT-LED9A19-O-940	NA
9572	Ygnacio Valley HS	Interior 1 - Mechanical	1	Porcelain-Medium-Open - no lens-Wall	KT-LED9A19-O-940	NA
9573	Ygnacio Valley HS	- 300s above doors	1	Square-Medium-Frosted-Recessed	NOT IN SCOPE	NA
9574	Ygnacio Valley HS	- IC bldg toward walkway	2	Wallpack-LED-Frosted-Wall	NOT IN SCOPE	NA
9575	Ygnacio Valley HS	- IC bldg toward walkway	2	Wallpack-LED-Frosted-Wall	NOT IN SCOPE	NA
9576	Ygnacio Valley HS	- IC bldg toward walkway	1	Wallpack-LED-Frosted-Wall	NOT IN SCOPE	NA
9577	Ygnacio Valley HS	- IC bldg toward walkway	1	Wallpack-LED-Frosted-Wall	NOT IN SCOPE	NA
9578	Ygnacio Valley HS	- IC bldg toward walkway	2	Wallpack-LED-Frosted-Wall	NOT IN SCOPE	NA
9579	Ygnacio Valley HS	- 800s toward walkway	5	Wallpack-LED-Prismatic-Wall	NOT IN SCOPE	NA
9580	Ygnacio Valley HS	- 800s toward walkway by doors	5	Wallpack-Medium-Prismatic-Wall	NOT IN SCOPE	NA
9581	Ygnacio Valley HS	- 600s bldg toward walkway	2	Wallpack-LED-Frosted-Wall	NOT IN SCOPE	NA
9582	Ygnacio Valley HS	- 600s bldg above door	1	Square-Medium-Frosted-Recessed	NOT IN SCOPE	NA
9583	Ygnacio Valley HS	- 600s bldg toward walkway	1	Wallpack-LED-Frosted-Wall	NOT IN SCOPE	NA
9584	Ygnacio Valley HS	- Restroom building by doors	1	Wallpack-Plug-in 4 Pin-Prismatic-Wall	KT-WPLED20-S1-8CSB-VDIM	NA
9585	Ygnacio Valley HS	- Restroom building by doors	1	Wallpack-Plug-in 4 Pin-Prismatic-Wall	KT-WPLED20-S1-8CSB-VDIM	NA
9586	Ygnacio Valley HS	- Parking pole	2	Cobra Head-Mogul-Frosted-Pole	RFM 80W48LED 4K G2 R3M UNV GY3	NA
9587	Ygnacio Valley HS	- Parking pole	2	Cobra Head-Mogul-Frosted-Pole	RFM 80W48LED 4K G2 R3M UNV GY3	NA
9588	Ygnacio Valley HS	- Parking pole	2	Cobra Head-Mogul-Frosted-Pole	RFM 80W48LED 4K G2 R3M UNV GY3	NA
9589	Ygnacio Valley HS	- 400s toward walkway	1	Wallpack-Mogul-Prismatic-Wall	NOT IN SCOPE	NA
9590	Ygnacio Valley HS	- 400s toward walkway	1	Wallpack-Mogul-Prismatic-Wall	NOT IN SCOPE	NA
9591	Ygnacio Valley HS	- 400s bldg above door	1	Square-Medium-Frosted-Recessed	NOT IN SCOPE	NA
9592	Ygnacio Valley HS	- 200s toward walkway	1	Wallpack-Mogul-Prismatic-Wall	NOT IN SCOPE	NA
9593	Ygnacio Valley HS	- 200s toward walkway	1	Wallpack-Mogul-Prismatic-Wall	NOT IN SCOPE	NA
9594	Ygnacio Valley HS	- 200s bldg above door	1	Square-Medium-Frosted-Recessed	NOT IN SCOPE	NA
9595	Ygnacio Valley HS	- 200s toward walkway	1	Wallpack-Mogul-Prismatic-Wall	NOT IN SCOPE	NA
9596	Ygnacio Valley HS	- Parking pole	2	Cobra Head-Mogul-Frosted-Pole	RFM 80W48LED 4K G2 R3M UNV GY3	NA
9597	Ygnacio Valley HS	- 200s toward quad	1	Wallpack-Mogul-Prismatic-Wall	NOT IN SCOPE	NA
9598	Ygnacio Valley HS	- 200s above door	1	Square-Medium-Frosted-Recessed	NOT IN SCOPE	NA
9599	Ygnacio Valley HS	- Parking pole	2	Cobra Head-Mogul-Frosted-Pole	RFM 80W48LED 4K G2 R3M UNV GY3	NA
9600	Ygnacio Valley HS	- Parking pole	2	Cobra Head-Mogul-Frosted-Pole	RFM 80W48LED 4K G2 R3M UNV GY3	NA
9601	Ygnacio Valley HS	- Canopy walkway	2	Wallpack-Medium-Prismatic-Wall	NOT IN SCOPE	NA
9602	Ygnacio Valley HS	- Solar shade parking canopy	10	Vapor Tight-1X4-Clear-Surface	KT-VTLED44PS-4A-8CSA-VDIM	KTS-MW3-UV-KO-K2
9603	Ygnacio Valley HS	- Canopy walkway	5	Wallpack-Medium-Prismatic-Wall	NOT IN SCOPE	NA
9604	Ygnacio Valley HS	- Solar shade parking canopy	10	Vapor Tight-1X4-Clear-Surface	KT-VTLED44PS-4A-8CSA-VDIM	KTS-MW3-UV-KO-K2
9605	Ygnacio Valley HS	- Canopy walkway	2	Wallpack-Medium-Prismatic-Wall	NOT IN SCOPE	NA
9606	Ygnacio Valley HS	- Solar shade parking canopy	8	Vapor Tight-1X4-Clear-Surface	KT-VTLED44PS-4A-8CSA-VDIM	KTS-MW3-UV-KO-K2
9607	Ygnacio Valley HS	- Canopy walkway	3	Wallpack-Medium-Prismatic-Wall	NOT IN SCOPE	NA
9608	Ygnacio Valley HS	- Parking pole	2	Cobra Head-Mogul-Frosted-Pole	RFM 80W48LED 4K G2 R3M UNV GY3	NA
9609	Ygnacio Valley HS	- Canopy walkway	2	Wallpack-Medium-Prismatic-Wall	NOT IN SCOPE	NA
9610	Ygnacio Valley HS	- Office above door	1	Square-Medium-Frosted-Recessed	NOT IN SCOPE	NA
9611	Ygnacio Valley HS	- Office above door	1	Square-Medium-Frosted-Recessed	NOT IN SCOPE	NA
9612	Ygnacio Valley HS	- Library above door	1	Square-Medium-Frosted-Recessed	NOT IN SCOPE	NA
9613	Ygnacio Valley HS	- Parking pole	2	Cobra Head-Mogul-Frosted-Pole	RFM 80W48LED 4K G2 R3M UNV GY3	NA
9614	Ygnacio Valley HS	- Parking pole	2	Cobra Head-Mogul-Frosted-Pole	RFM 80W48LED 4K G2 R3M UNV GY3	NA
9615	Ygnacio Valley HS	- Bldg 121-122 Toward walkway	1	Wallpack-Plug-in 4 Pin-Prismatic-Wall	KT-WPLED20-S1-8CSB-VDIM	NA
9616	Ygnacio Valley HS	- Above door Toward walkway	3	Wallpack-Plug-in 4 Pin-Prismatic-Wall	KT-WPLED20-S1-8CSB-VDIM	NA
9617	Ygnacio Valley HS	- Canopy walkway	3	Wallpack-Medium-Prismatic-Wall	NOT IN SCOPE	NA
9618	Ygnacio Valley HS	- Above door Toward walkway	2	Wallpack-Plug-in 4 Pin-Prismatic-Wall	KT-WPLED20-S1-8CSB-VDIM	NA
9619	Ygnacio Valley HS	- Toward equipment	1	Wallpack-Plug-in 4 Pin-Prismatic-Wall	KT-WPLED20-S1-8CSB-VDIM	NA
9620	Ygnacio Valley HS	- 100s toward walkway	1	Square-Medium-Frosted-Recessed	KT-LED9A19-O-940	NA
9621	Ygnacio Valley HS	- 100s toward walkway	1	Square-Medium-Frosted-Recessed	KT-LED9A19-O-940	NA

Line	Site	Area	Fixture/Lamp Qty	Existing Fixture/Lamp	Proposed Fixture/lamp	Controls
9622	Ygnacio Valley HS	- Cafeteria above door	1	Cutoff flood-LED-Clear-Wall	NOT IN SCOPE	NA
9623	Ygnacio Valley HS	- Cafeteria toward walkway	4	Wallpack-Mogul-Prismatic-Wall	NOT IN SCOPE	NA
9624	Ygnacio Valley HS	- 100s toward walkway	1	Square-Medium-Frosted-Recessed	KT-LED9A19-O-940	NA
9625	Ygnacio Valley HS	- 100s toward walkway	1	Square-Medium-Frosted-Recessed	KT-LED9A19-O-940	NA
9626	Ygnacio Valley HS	- 100s toward walkway	1	Square-Medium-Frosted-Recessed	KT-LED9A19-O-940	NA
9627	Ygnacio Valley HS	- 300s toward quad	4	Square-Medium-Frosted-Recessed	KT-LED9A19-O-940	NA
9628	Ygnacio Valley HS	- Gym toward quad	2	Flood-Mogul-Clear-Wall mast	NOT IN SCOPE	NA
9629	Ygnacio Valley HS	- 300s toward quad	4	Square-Medium-Frosted-Recessed	KT-LED9A19-O-940	NA
9630	Ygnacio Valley HS	- 500s toward walkway	2	Wallpack-Medium-Prismatic-Wall	KT-WPLED20-S1-8CSB-VDIM	NA
9631	Ygnacio Valley HS	- 300s toward quad	1	Square-Medium-Frosted-Recessed	KT-LED9A19-O-940	NA
9632	Ygnacio Valley HS	- 300s toward quad	4	Square-Medium-Frosted-Recessed	KT-LED9A19-O-940	NA
9633	Ygnacio Valley HS	- Gym above door	1	Wallpack-Mogul-Prismatic-Wall	NOT IN SCOPE	NA
9634	Ygnacio Valley HS	- Gym toward quad	2	Flood-Mogul-Clear-Wall mast	NOT IN SCOPE	NA
9635	Ygnacio Valley HS	- 500s above doors	1	Square-Medium-Frosted-Recessed	KT-LED9A19-O-940	NA
9636	Ygnacio Valley HS	- 300s toward quad	2	Square-Medium-Frosted-Recessed	KT-LED9A19-O-940	NA
9637	Ygnacio Valley HS	- 600s bldg canopy toward walkway	1	Square-Medium-Frosted-Recessed	KT-LED9A19-O-940	NA
9638	Ygnacio Valley HS	- Gym toward quad above stair	2	Flood-Mogul-Clear-Wall mast	NOT IN SCOPE	NA
9639	Ygnacio Valley HS	- 600s bldg above door	1	Square-Medium-Frosted-Recessed	KT-LED9A19-O-940	NA
9640	Ygnacio Valley HS	- 400s toward quad	2	Square-Medium-Frosted-Recessed	KT-LED9A19-O-940	NA
9641	Ygnacio Valley HS	- 400s bldg above door	1	Square-Medium-Frosted-Recessed	KT-LED9A19-O-940	NA
9642	Ygnacio Valley HS	- 400s toward quad	2	Square-Medium-Frosted-Recessed	KT-LED9A19-O-940	NA
9643	Ygnacio Valley HS	- 200s toward quad	1	Square-Medium-Frosted-Recessed	KT-LED9A19-O-940	NA
9644	Ygnacio Valley HS	- 200s canopy toward quad	2	Square-Medium-Frosted-Recessed	KT-LED9A19-O-940	NA
9645	Ygnacio Valley HS	- Canopy walkway	2	Wallpack-Medium-Prismatic-Wall	KT-WPLED20-S1-8CSB-VDIM	NA
9646	Ygnacio Valley HS	- Shops canopy walkway	2	Wallpack-Medium-Prismatic-Wall	NOT IN SCOPE	NA
9647	Ygnacio Valley HS	- Canopy walkway	1	Wallpack-Medium-Prismatic-Wall	KT-WPLED20-S1-8CSB-VDIM	NA
9648	Ygnacio Valley HS	- Canopy walkway	1	Wallpack-Medium-Prismatic-Wall	KT-WPLED20-S1-8CSB-VDIM	NA
9649	Ygnacio Valley HS	- Canopy walkway	3	Wallpack-Medium-Prismatic-Wall	KT-WPLED20-S1-8CSB-VDIM	NA
9650	Ygnacio Valley HS	- Canopy walkway	3	Wallpack-Medium-Prismatic-Wall	KT-WPLED20-S1-8CSB-VDIM	NA
9651	Ygnacio Valley HS	- Library above door	1	Canopy square -Medium-Prismatic-Surface	CANOPYS4B/060UNVD8SC2/C5/BZ	NA
9652	Ygnacio Valley HS	- Library canopy	1	Square-Medium-Frosted-Recessed	KT-LED9A19-O-940	NA
9653	Ygnacio Valley HS	- Library canopy	1	Square-Medium-Frosted-Recessed	KT-LED9A19-O-940	NA
9654	Ygnacio Valley HS	interior 2 - Mechanical	1	Porcelain-Medium-Open - no lens-Surface	NOT IN SCOPE	NA
9655	Ygnacio Valley HS	interior 2 - Mechanical	1	Porcelain-Medium-Open - no lens-Wall	NOT IN SCOPE	NA
9656	Ygnacio Valley HS	interior 2 - Mechanical locked	1	Porcelain-Medium-Open - no lens-Surface	NOT IN SCOPE	NA
9657	Ygnacio Valley HS	interior 2 - Mechanical locked	1	Porcelain-Medium-Open - no lens-Wall	NOT IN SCOPE	NA
9658	Ygnacio Valley HS	- Canopy walkway	1	Wallpack-Medium-Prismatic-Wall	KT-WPLED20-S1-8CSB-VDIM	NA
9659	Ygnacio Valley HS	- Cafeteria canopy walkway	6	Canopy square -Medium-Prismatic-Surface	CANOPYS4B/060UNVD8SC2/C5/BZ	NA
9660	Ygnacio Valley HS	- Cafeteria toward walkway	1	Wallpack-Medium-Prismatic-Wall	KT-WPLED55-M1-8CSB-VDIM/ MW	NA
9661	Ygnacio Valley HS	- Cafeteria toward walkway	1	Wallpack-Medium-Prismatic-Wall	KT-WPLED55-M1-8CSB-VDIM/ MW	NA
9662	Ygnacio Valley HS	- Cafeteria above door	1	Square-Medium-Frosted-Recessed	KT-LED9A19-O-940	NA
9663	Ygnacio Valley HS	- Cafeteria canopy walkway	8	Canopy square -Medium-Prismatic-Surface	CANOPYS4B/060UNVD8SC2/C5/BZ	NA
9664	Ygnacio Valley HS	- Cafeteria above door	1	Square-Medium-Frosted-Recessed	KT-LED9A19-O-940	NA
9665	Ygnacio Valley HS	- Cafeteria above door	1	Square-Medium-Frosted-Recessed	KT-LED9A19-O-940	NA
9666	Ygnacio Valley HS	- Solar shades	12	Vapor Tight-1X4-Clear-Surface	KT-VTLED44PS-4A-8CSA-VDIM	KTS-MW3-UV-KO-K2
9667	Ygnacio Valley HS	- Gym toward quad	1	Jar-Medium-Frosted-Wall	KT-LED9A19-O-940	NA
9668	Ygnacio Valley HS	- Gym toward quad	3	Wallpack-Medium-Prismatic-Wall	KT-WPLED55-M1-8CSB-VDIM/ MW	NA
9669	Ygnacio Valley HS	- Quad pole	1	Cobra Head-Mogul-Frosted-Pole	RFM 80W48LED 4K G2 R3M UNV GY3	NA
9670	Ygnacio Valley HS	- Quad pole	1	Cobra Head-Mogul-Frosted-Pole	RFM 80W48LED 4K G2 R3M UNV GY3	NA
9671	Ygnacio Valley HS	- Gym above door	2	Wallpack-Medium-Prismatic-Wall	KT-WPLED55-M1-8CSB-VDIM/ MW	NA
9672	Ygnacio Valley HS	- Gym toward quad	1	Wallpack-Medium-Prismatic-Wall	KT-WPLED55-M1-8CSB-VDIM/ MW	NA

Line	Site	Area	Fixture/Lamp Qty	Existing Fixture/Lamp	Proposed Fixture/lamp	Controls
9673	Ygnacio Valley HS	interior 2 - Hallway	7	8? Square -Medium-Frosted-Recessed	NOT IN SCOPE	NA
9674	Ygnacio Valley HS	- Gym toward quad above door	3	Wallpack-Medium-Prismatic-Wall	KT-WPLED55-M1-8CSB-VDIM/ MW	NA
9675	Ygnacio Valley HS	- Gym toward quad above door	1	Wallpack-Medium-Prismatic-Wall	KT-WPLED55-M1-8CSB-VDIM/ MW	NA
9676	Ygnacio Valley HS	- Shops canopy walkway	8	Canopy square -Medium-Prismatic-Surface	CANOPYS4B/060UNVD8SC2/C5/BZ	NA
9677	Ygnacio Valley HS	interior 2 - Hallway	4	14? Square -Medium-Frosted-Recessed	NOT IN SCOPE	NA
9678	Ygnacio Valley HS	- Shops toward quad	8	Canopy square -Medium-Prismatic-Surface	CANOPYS4B/060UNVD8SC2/C5/BZ	NA
9679	Ygnacio Valley HS	interior 2 - Hallway	3	8? Square -Medium-Frosted-Recessed	NOT IN SCOPE	NA
9680	Ygnacio Valley HS	- Shops canopy walkway	4	Canopy square -Medium-Prismatic-Surface	CANOPYS4B/060UNVD8SC2/C5/BZ	NA
9681	Ygnacio Valley HS	- Shops canopy walkway	8	Canopy square -Medium-Prismatic-Surface	CANOPYS4B/060UNVD8SC2/C5/BZ	NA
9682	Ygnacio Valley HS	- Shops canopy walkway	6	Square-Medium-Frosted-Recessed	KT-LED9A19-O-940	NA
9683	Ygnacio Valley HS	- Shops canopy walkway	4	Square-Medium-Frosted-Recessed	KT-LED9A19-O-940	NA
9684	Ygnacio Valley HS	interior 2 - Library	32	Box-1X8-Prismatic-Surface	KT-MSLED90PS-8-8CSA-VDIM / KT-MSLED-SLB-1	KTSL-FC2-12V-SM-PIR; KTSL-WS1-B-SG/ G2
9685	Ygnacio Valley HS	interior 2 - Library	8	Box-1X8-Prismatic-Surface	KT-MSLED90PS-8-8CSA-VDIM / KT-MSLED-SLB-1	KTSL-FC2-12V-SM-PIR; KTSL-WS1-B-SG/ G2
9686	Ygnacio Valley HS	interior 2 - Private office	3	Box-1X8-Prismatic-Surface	KT-MSLED90PS-8-8CSA-VDIM / KT-MSLED-SLB-1	KTSL-FC2-12V-SM-PIR; KTSL-WS1-B-SG/ G2
9687	Ygnacio Valley HS	interior 2 - Private office	3	Box-1X8-Prismatic-Surface	KT-MSLED90PS-8-8CSA-VDIM / KT-MSLED-SLB-1	KTSL-FC2-12V-SM-PIR; KTSL-WS1-B-SG/ G2
9688	Ygnacio Valley HS	interior 2 - Library workroom	12	Box-1X8-Prismatic-Surface	KT-MSLED90PS-8-8CSA-VDIM / KT-MSLED-SLB-1	KTSL-FC2-12V-SM-PIR; KTSL-WS1-B-SG/ G2
9689	Ygnacio Valley HS	interior 2 - Library workroom	13	Box-1X4-Prismatic-Surface	KT-CWLED44PS-4-8CSA-VDIM / KT-CWLED-SLB-1-KIT	KTSL-FC2-12V-SM-PIR; KTSL-WS1-B-SG/ G2
9690	Ygnacio Valley HS	interior 2 - 733 Admin wheelchair	1	Wrap-1X8-Prismatic-Suspended	(4) KT-LED10T8-48G-840-E & (1) KTLD-4LT8-UV-10C-VDIM	LRF2-OCR2B-P-WH/MRF2-8S-DV-WH
9691	Ygnacio Valley HS	interior 2 - Admin wheelchair restroom	1	Vandal vanity-1X2-Prismatic-Wall	(2) KT-LED8T8-24G-841-E & (1) KTLD-2LT8-UV-8C-VDIM	MS-OP56M2-DV-WH
9692	Ygnacio Valley HS	interior 2 - 732 Admin workroom	2	Box-1X8-Prismatic-Surface	KT-MSLED90PS-8-8CSA-VDIM / KT-MSLED-SLB-1	KTSL-FC2-12V-SM-PIR
9693	Ygnacio Valley HS	interior 2 - 731 Admin private office	1	Box-1X8-Prismatic-Surface	KT-MSLED90PS-8-8CSA-VDIM / KT-MSLED-SLB-1	KTSL-FC2-12V-SM-PIR; KTSL-WS1-B-SG/ G2
9694	Ygnacio Valley HS	interior 2 - 730 Admin private office locked	2	Box-1X8-Prismatic-Surface	KT-MSLED90PS-8-8CSA-VDIM / KT-MSLED-SLB-1	KTSL-FC2-12V-SM-PIR; KTSL-WS1-B-SG/ G2
9695	Ygnacio Valley HS	interior 2 - 7337 Admin principal	1	Box-1X8-Prismatic-Surface	KT-MSLED90PS-8-8CSA-VDIM / KT-MSLED-SLB-1	KTSL-FC2-12V-SM-PIR
9696	Ygnacio Valley HS	interior 2 - 7337 Admin principal	1	Wrap-1X4-Prismatic-Surface	KT-MSLED90PS-8-8CSA-VDIM / KT-MSLED-SLB-1	KTSL-FC2-12V-SM-PIR
9697	Ygnacio Valley HS	interior 2 - Principal restroom	1	Vandal vanity-1X2-Prismatic-Wall	(2) KT-LED8T8-24G-841-E & (1) KTLD-2LT8-UV-8C-VDIM	MS-OP56M2-DV-WH
9698	Ygnacio Valley HS	interior 2 - Hallway	5	8? Square -Medium-Frosted-Recessed	NOT IN SCOPE	NA
9699	Ygnacio Valley HS	interior 2 - 738 workroom	3	Troffer-2X4-Prismatic-Recessed	KT-RKIT30PS-24DB-8CSA-VDIM	KTSL-FC2-12V-SM-PIR
9700	Ygnacio Valley HS	interior 2 - 738 workroom	2	Box-1X4-Prismatic-Wall	KT-CWLED44PS-4-8CSA-VDIM / KT-CWLED-SLB-1-KIT	KTSL-FC2-12V-SM-PIR
9701	Ygnacio Valley HS	interior 2 - 745 main office open	3	Box-1X8-Prismatic-Surface	KT-MSLED90PS-8-8CSA-VDIM / KT-MSLED-SLB-1	KTSL-FC2-12V-SM-PIR; KTSL-WS1-B-SG/ G2
9702	Ygnacio Valley HS	interior 2 - 745 main office open	3	Box-1X4-Prismatic-Surface	KT-CWLED44PS-4-8CSA-VDIM / KT-CWLED-SLB-1-KIT	KTSL-FC2-12V-SM-PIR; KTSL-WS1-B-SG/ G2
9703	Ygnacio Valley HS	interior 2 - 745 main office open	1	Box-1X4-Prismatic-Surface	KT-CWLED44PS-4-8CSA-VDIM / KT-CWLED-SLB-1-KIT	KTSL-FC2-12V-SM-PIR; KTSL-WS1-B-SG/ G2
9704	Ygnacio Valley HS	interior 2 - 740 break room	2	Box-1X8-Prismatic-Surface	KT-MSLED90PS-8-8CSA-VDIM / KT-MSLED-SLB-1	KTSL-FC2-12V-SM-PIR
9705	Ygnacio Valley HS	interior 2 - 744 private office	2	Box-1X8-Prismatic-Surface	KT-MSLED90PS-8-8CSA-VDIM / KT-MSLED-SLB-1	KTSL-FC2-12V-SM-PIR; KTSL-WS1-B-SG/ G2
9706	Ygnacio Valley HS	interior 2 - 702 restroom	1	Vandal wrap-1X4-Prismatic-Surface	KT-CWLED44PS-4-8CSA-VDIM / KT-CWLED-SLB-1-KIT	KTSL-FC2-12V-SM-PIR
9707	Ygnacio Valley HS	interior 2 - 702 restroom	1	Vandal wrap-1X4-Prismatic-Surface	KT-CWLED44PS-4-8CSA-VDIM / KT-CWLED-SLB-1-KIT	KTSL-FC2-12V-SM-PIR
9708	Ygnacio Valley HS	interior 2 - 702 restroom	1	Vanity-Plug-in 2 Pin-Prismatic-Wall	PLS-5.5-H-840-HYB	MS-OP56M2-DV-WH
9709	Ygnacio Valley HS	interior 2 - Admin open	4	Box-1X8-Prismatic-Surface	KT-MSLED90PS-8-8CSA-VDIM / KT-MSLED-SLB-1	KTSL-FC2-12V-SM-PIR
9710	Ygnacio Valley HS	interior 2 - 709 private office	2	Box-1X4-Prismatic-Surface	KT-CWLED44PS-4-8CSA-VDIM / KT-CWLED-SLB-1-KIT	KTSL-FC2-12V-SM-PIR; KTSL-WS1-B-SG/ G2
9711	Ygnacio Valley HS	interior 2 - 708 private office	2	Box-1X4-Prismatic-Surface	KT-CWLED44PS-4-8CSA-VDIM / KT-CWLED-SLB-1-KIT	KTSL-FC2-12V-SM-PIR; KTSL-WS1-B-SG/ G2
9712	Ygnacio Valley HS	interior 2 - 712 private office	2	Box-1X4-Prismatic-Surface	KT-CWLED44PS-4-8CSA-VDIM / KT-CWLED-SLB-1-KIT	KTSL-FC2-12V-SM-PIR; KTSL-WS1-B-SG/ G2
9713	Ygnacio Valley HS	interior 2 - 711 private office	2	Box-1X4-Prismatic-Surface	KT-CWLED44PS-4-8CSA-VDIM / KT-CWLED-SLB-1-KIT	KTSL-FC2-12V-SM-PIR; KTSL-WS1-B-SG/ G2
9714	Ygnacio Valley HS	interior 2 - 709 private office	2	Box-1X4-Prismatic-Surface	KT-CWLED44PS-4-8CSA-VDIM / KT-CWLED-SLB-1-KIT	KTSL-FC2-12V-SM-PIR; KTSL-WS1-B-SG/ G2
9715	Ygnacio Valley HS	interior 2 - 706 private office	1	Box-1X4-Prismatic-Surface	KT-CWLED44PS-4-8CSA-VDIM / KT-CWLED-SLB-1-KIT	KTSL-FC2-12V-SM-PIR; KTSL-WS1-B-SG/ G2
9716	Ygnacio Valley HS	interior 2 - Cafeteria dining	21	Cafeteria highway-LED-Clear-Recessed	NOT IN SCOPE	NA
9717	Ygnacio Valley HS	interior 2 - 706 private office	1	Box-1X8-Prismatic-Surface	KT-MSLED90PS-8-8CSA-VDIM / KT-MSLED-SLB-1	KTSL-FC2-12V-SM-PIR; KTSL-WS1-B-SG/ G2
9718	Ygnacio Valley HS	interior 2 - 701 private office	1	Box-1X4-Prismatic-Surface	KT-CWLED44PS-4-8CSA-VDIM / KT-CWLED-SLB-1-KIT	KTSL-FC2-12V-SM-PIR; KTSL-WS1-B-SG/ G2
9719	Ygnacio Valley HS	interior 2 - 701 private office	1	Box-1X8-Prismatic-Surface	KT-MSLED90PS-8-8CSA-VDIM / KT-MSLED-SLB-1	KTSL-FC2-12V-SM-PIR; KTSL-WS1-B-SG/ G2
9720	Ygnacio Valley HS	interior 2 - 704	1	Box-1X4-Prismatic-Surface	KT-CWLED44PS-4-8CSA-VDIM / KT-CWLED-SLB-1-KIT	KTSL-FC2-12V-SM-PIR
9721	Ygnacio Valley HS	interior 2 - 713 private office	2	Box-1X4-Prismatic-Surface	KT-CWLED44PS-4-8CSA-VDIM / KT-CWLED-SLB-1-KIT	KTSL-FC2-12V-SM-PIR; KTSL-WS1-B-SG/ G2
9722	Ygnacio Valley HS	interior 2 - 722 private office	1	Box-1X4-Prismatic-Surface	KT-CWLED44PS-4-8CSA-VDIM / KT-CWLED-SLB-1-KIT	KTSL-FC2-12V-SM-PIR; KTSL-WS1-B-SG/ G2
9723	Ygnacio Valley HS	interior 2 - 722 private office	1	Box-1X8-Prismatic-Surface	KT-MSLED90PS-8-8CSA-VDIM / KT-MSLED-SLB-1	KTSL-FC2-12V-SM-PIR; KTSL-WS1-B-SG/ G2

Line	Site	Area	Fixture/Lamp Qty	Existing Fixture/Lamp	Proposed Fixture/lamp	Controls
9724	Ygnacio Valley HS	interior 2 - 721 private office		1 Box-1X4-Prismatic-Surface	KT-CWLED44PS-4-8CSA-VDIM / KT-CWLED-SLB-1-KIT	KTSL-FC2-12V-SM-PIR; KTSL-WS1-B-SG/ G2
9725	Ygnacio Valley HS	interior 2 - 721 private office	1	Box-1X8-Prismatic-Surface	KT-MSLED90PS-8-8CSA-VDIM / KT-MSLED-SLB-1	KTSL-FC2-12V-SM-PIR; KTSL-WS1-B-SG/ G2
9726	Ygnacio Valley HS	interior 2 - Open office	2	Box-1X4-Prismatic-Surface	KT-CWLED44PS-4-8CSA-VDIM / KT-CWLED-SLB-1-KIT	KTSL-FC2-12V-SM-PIR; KTSL-WS1-B-SG/ G2
9727	Ygnacio Valley HS	interior 2 - Open office	2	Box-1X8-Prismatic-Surface	KT-MSLED90PS-8-8CSA-VDIM / KT-MSLED-SLB-1	KTSL-FC2-12V-SM-PIR; KTSL-WS1-B-SG/ G2
9728	Ygnacio Valley HS	interior 2 - 713 private office	2	Box-1X8-Prismatic-Surface	KT-MSLED90PS-8-8CSA-VDIM / KT-MSLED-SLB-1	KTSL-FC2-12V-SM-PIR; KTSL-WS1-B-SG/ G2
9729	Ygnacio Valley HS	interior 2 - 714 Conference room	4	Box-1X8-Prismatic-Surface	KT-MSLED90PS-8-8CSA-VDIM / KT-MSLED-SLB-1	KTSL-FC2-12V-SM-PIR; KTSL-WS1-B-SG/ G2
9730	Ygnacio Valley HS	interior 2 - 717 Private office	2	Box-1X4-Prismatic-Surface	KT-CWLED44PS-4-8CSA-VDIM / KT-CWLED-SLB-1-KIT	KTSL-FC2-12V-SM-PIR; KTSL-WS1-B-SG/ G2
9731	Ygnacio Valley HS	interior 2 - 716 Conference room	2	Box-1X4-Prismatic-Surface	KT-CWLED44PS-4-8CSA-VDIM / KT-CWLED-SLB-1-KIT	KTSL-FC2-12V-SM-PIR; KTSL-WS1-B-SG/ G2
9732	Ygnacio Valley HS	interior 2 - 718 private office	2	Box-1X4-Prismatic-Surface	KT-CWLED44PS-4-8CSA-VDIM / KT-CWLED-SLB-1-KIT	KTSL-FC2-12V-SM-PIR; KTSL-WS1-B-SG/ G2
9733	Ygnacio Valley HS	interior 2 - M3	20	Troffer-2X4-Prismatic-Recessed	KT-RKIT30PS-24DB-8CSA-VDIM	KTSL-FC2-12V-SM-PIR; KTSL-WS1-B-SG/ G2
9734	Ygnacio Valley HS	interior 2 - M3	1	Drum-Plug-in 4 Pin-Clear-Surface	LEDFLUSHDRM020D9SC315INWHM	NA
9735	Ygnacio Valley HS	interior 2 - Storage	1	Drum-Plug-in 4 Pin-Clear-Surface	LEDFLUSHDRM020D9SC315INWHM	NA
9736	Ygnacio Valley HS	interior 2 - Storage	2	Drum-Plug-in 4 Pin-Clear-Surface	LEDFLUSHDRM020D9SC315INWHM	NA
9737	Ygnacio Valley HS	interior 2 - Staff dining	8	Wrap-1X4-Prismatic-Surface	KT-CWLED44PS-4-8CSA-VDIM / KT-CWLED-SLB-1-KIT	KTSL-FC2-12V-SM-PIR; KTSL-WS1-B-SG/ G2
9738	Ygnacio Valley HS	interior 2 - Kitchen	17	Wrap-1X4-Prismatic-Surface	KT-CWLED44PS-4-8CSA-VDIM / KT-CWLED-SLB-1-KIT	KTSL-FC2-12V-SM-PIR
9739	Ygnacio Valley HS	interior 2 - Kitchen	4	Stove hood jar-Medium-Clear-Wall	KT-LED9A19-O-940	NA
9740	Ygnacio Valley HS	interior 2 - Private office locked	4	Wrap-1X4-Prismatic-Surface	KT-CWLED44PS-4-8CSA-VDIM / KT-CWLED-SLB-1-KIT	KTSL-FC2-12V-SM-PIR; KTSL-WS1-B-SG/ G2
9741	Ygnacio Valley HS	interior 2 - Restroom locked	1	Wrap-1X4-Prismatic-Surface	(2) KT-LED10T8-48G-840-E & (1) KTLD-2LT8-UV-10C-VDIM	MS-OPS6M2-DV-WH
9742	Ygnacio Valley HS	interior 2 - Storage	1	Porcelain-Medium-Open - no lens-Surface	KT-LED9A19-O-940	MS-OPS6M2-DV-WH
9743	Ygnacio Valley HS	interior 2 - Storage locked	4	Wrap-1X4-Prismatic-Surface	KT-CWLED44PS-4-8CSA-VDIM / KT-CWLED-SLB-1-KIT	KTSL-FC2-12V-SM-PIR
9744	Ygnacio Valley HS	interior 2 - Walk in coolers	4	Jelly Jar-Medium-Clear-Surface	KT-LED9A19-O-940	NA
9745	Ygnacio Valley HS	interior 2 - Walk in coolers	2	Jelly Jar-Medium-Clear-Wall	KT-LED9A19-O-940	NA
9746	Ygnacio Valley HS	interior 2 - Stage	10	Stage square-Medium-Glass-Recessed	KT-LED9A19-O-940	NA
9747	Ygnacio Valley HS	interior 2 - Stage stair	3	Square-Medium-Frosted-Recessed	KT-LED9A19-O-940	NA
9748	Ygnacio Valley HS	interior 2 - M2	27	Wrap-1X4-Prismatic-Surface	KT-CWLED44PS-4-8CSA-VDIM / KT-CWLED-SLB-1-KIT	KTSL-FC2-12V-SM-PIR; KTSL-WS1-B-SG/ G2
9749	Ygnacio Valley HS	interior 2 - Storage	2	Drum-Medium-Glass-Surface	KT-LED9A19-O-940	NA
9750	Ygnacio Valley HS	interior 2 - Hall	4	Square-Medium-Frosted-Recessed	KT-LED9A19-O-940	NA
9751	Ygnacio Valley HS	interior 2 - Storage	2	Drum-Square-Frosted-Surface	LEDFLUSHDRM020D9SC315INWHM	MS-OPS6M2-DV-WH
9752	Ygnacio Valley HS	interior 2 - Storage	2	Wrap-1X4-Prismatic-Surface	(2) KT-LED10T8-48G-840-E & (1) KTLD-2LT8-UV-10C-VDIM	MS-OPS6M2-DV-WH
9753	Ygnacio Valley HS	interior 2 - Storage	2	Drum-Square-Frosted-Surface	LEDFLUSHDRM020D9SC315INWHM	MS-OPS6M2-DV-WH
9754	Ygnacio Valley HS	interior 2 - Private office	2	Troffer-1X4-Frosted-Recessed	KT-CBLED3PS-14B-8CSA-VDIM / KT-CBLED-RMF-14-KIT	KTSL-FC2-12V-SM-PIR; KTSL-WS1-B-SG/ G2
9755	Ygnacio Valley HS	interior 2 - M1	21	Wrap-1X4-Prismatic-Surface	KT-CWLED44PS-4-8CSA-VDIM / KT-CWLED-SLB-1-KIT	KTSL-FC2-12V-SM-PIR; KTSL-WS1-B-SG/ G2
9756	Ygnacio Valley HS	interior 2 - Storage	1	Porcelain-Medium-Open - no lens-Wall	KT-LED9A19-O-940	MS-OPS6M2-DV-WH
9757	Ygnacio Valley HS	interior 2 - Stage stair	3	Square-Medium-Frosted-Recessed	KT-LED9A19-O-940	NA
9758	Ygnacio Valley HS	interior 2 - Mechanical	2	Porcelain-Medium-Open - no lens-Surface	KT-LED9A19-O-940	MS-OPS6M2-DV-WH

EXHIBIT D Cont.
Scope of Construction Work

District Modernization Scopes of Work

Fixture lenses – In coordination with the Public Agency, Design/Builder will document and replace damaged, missing, or discolored fixtures lenses. Replacement will be determined based upon matching lens availability and significance of the need with priority given to issues such as large cracks, missing pieces, missing lenses, or discoloration that reduces light output. Lens quantities will be limited based upon the total quantities found below.

Ceiling tiles – In coordination with the Public Agency, Design/Builder will replace tiles that are either missing or those with greater than 1.5 square inches of damaged with a best possible match to original color and pattern at each site. Water-stained ceiling tiles will be reported to the Public Agency and will not be replaced unless the Public Agency documents that specific leaks are corrected prior to the replacement work being executed on any site. Water-stained ceiling tiles with greater than 50% damage will be replaced under this scope. Ceiling tile quantities will be limited based upon the total quantities found below.

The combined allotment for ceiling tiles and light fixture lens quantity replacements per site:

Site	Qty	Site	Qty
Ayers Elementary	43	Diablo View Middle School	79
Bancroft Elementary	63	Diablo Community Day	43
Bel Air Elementary	55	Silverwood Elementary	45
Hidden Valley Elementary	79	Foothill Middle	94
Meadow Homes Elementary	64	Gregory Gardens Elementary	67
Mountain View Elementary	46	Eagle Peak Montessori	14
Mt Diablo Elementary	60	Admin-Dent Center	46
Olympic High School	50	Westwood elementary	41
Pine Hollow Middle School	101	El Dorado Middle School	85
Pleasant Hill Elementary	67	College Park High	166
Sequoia Elementary	54	Valley View Middle	76
Strandwood Elementary	45	Concord High School	197
Sun Terrace Elementary	54	El Monte Elementary	46
Valhalla Elementary	56	Glenbrook Middle School	89
Woodside Elementary	44	Loma Vista Adult Center	87
Delta View Elementary	51	Monte Gardens Elementary	42
Fair Oaks Elementary	47	Mt. Diablo High	224
Highlands Elementary	67	Northgate High	196
Holbrook Elementary	45	Oak Grove Middle	87
Sequoia Middle	74	Transportation/M&O/Purchasing	98
Pleasant Hill Middle	146	Valle Verde Elementary	61
Cambridge Elementary	85	Walnut Acres Elementary	47
Ygnacio Valley Elementary School	48	Wren Avenue	43
Riverview Middle	137	Ygnacio Valley HS	191
Shore Acres Elementary	49	Sunrise School	38
Rio Vista Elementary	51	Shadelands Special Education	55

Color Tunable Lighting Fixtures – Design/Builder will install up to 600 color tunable lighting fixtures in Special Education classrooms in the District. Installation includes USLED Color changing LED Troffer Retrofit Kit, or equivalent, with dimming capabilities and color tuning from 2700K to 6500K and integrated light switch for fixture control. Public Agency to provide a list of applicable classrooms to Design/Builder prior to installation.

Full Scope Exclusions & Clarifications

- Electrical wiring installation or wiring repair and conduit/raceway installation or conduit/raceway repairs are excluded.
- Fixture protective covers such as wire cages and fluorescent lamp protective sleeves are excluded.
- Lighting fixtures will not be relocated unless specifically indicated in the Scope of Work.
- Architectural, cosmetic or structural repairs, patching, and/or painting of any kind is excluded.
- Replacement or repair of lighting poles or protective bollards is excluded.
- Any repair, modification or addition to any fixture structural supports or seismic restraints is excluded.
- This project is exempt from DSA review. DSA design, submission, any related fees or any changes required by DSA are excluded.
- Replacement of switch plates, switches, twist timers, time clocks, and breakers is excluded unless specified in the scope of work.
- Additions, modifications, or repairs of dedicated emergency circuits and emergency backup systems, including egress light fixtures and battery packs are excluded.
- Theater or auditorium performance or effect lighting is excluded.
- Any delays, or additional costs associated with supply chain and shipping issues as well as governmental regulations, inclusive of but not limited to; taxes, tariffs, manufacturing, shipping, or delivery are excluded.
- Additional costs incurred for remobilization due to lack of access to required areas are excluded.
- Any costs of providing access, access control, or security escorts are excluded.
- Hazardous materials testing, handling or abatement is specifically excluded.
- Scope is based on standard second shift, Monday through Friday, 3 pm to 2 am, non-Federal Holidays. Additional labor cost due to restriction of allowable work hours is excluded, working hours shall be adjustable based upon mutual agreement by both the Public Agency and Design/Builder.
- Coordination with other projects occurring within the District has been excluded from this scope of work. Design/Builder is not responsible for delays or additional costs caused by other projects occurring within the District.
- The repair or replacement of any ceiling grid component, structural support or seismic bracing as well as any adjustments for plumb, square, or level of the ceiling grid is excluded. The replacement of ceiling tiles connected to fire sprinklers, alarms, wireless routers, or connected to any auxiliary support or device is excluded.

EXHIBIT E Preliminary Construction Schedule

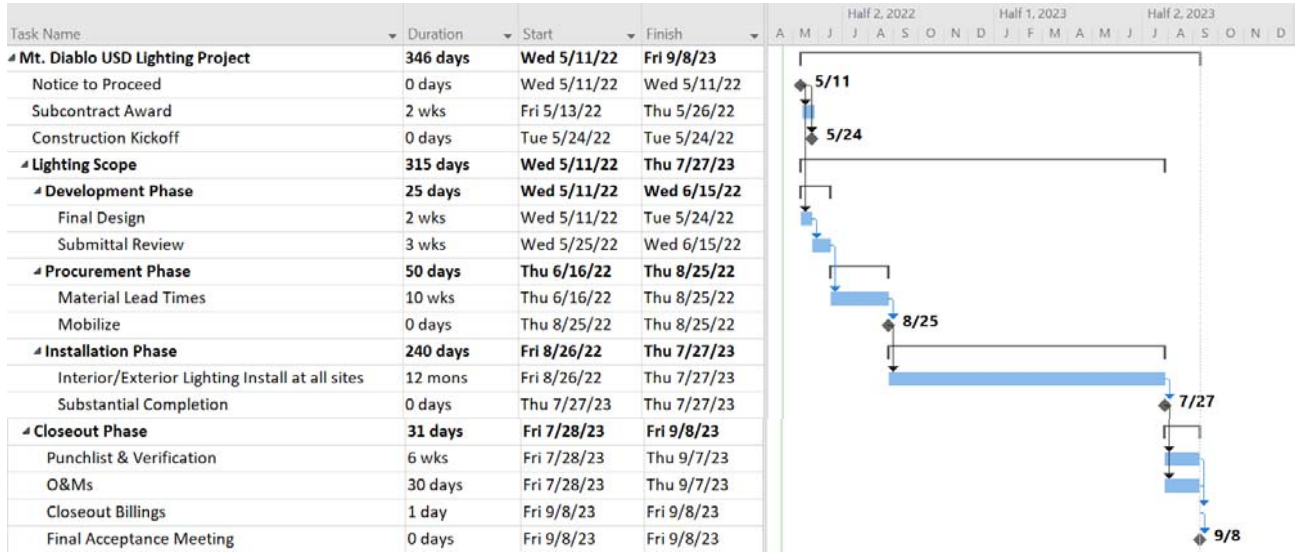

EXHIBIT F
Project Fee

Project Fee:

The Project Fee (exclusive of the Design Fee) shall be: \$24,354,012 which is comprised of \$24,104,012 for the base lighting scope and \$250,000 for two years of Energy Management Services.

EXHIBIT G
Performance Assurance Support Services Agreement

SECTION 1 – SERVICES DURING INITIAL TERM

ESCO shall provide the Performance Assurance Support Services (the “Services”) defined below to Customer during the Initial Term as defined in Schedule B.

Contract Years 1 and 2

Schneider Electric has assembled a specialized team to provide a variety of services to assist in reducing energy and operating costs, while maintaining the highest levels of occupant comfort, safety, and productivity. Energy Management Services will be implemented across all sites with an emphasis on those with the greatest opportunity for savings. This implementation of Energy Management Services includes the following services:

Resource Advisor Subscription

Schneider Electric will provide an annual subscription to Resource Advisor (Schneider’s utility management software) to Mt. Diablo USD. Data can only be updated on this website if utility bills and other necessary information are provided. If bills and other necessary information are not provided, Schneider Electric is not responsible for maintaining updated information in the portal until the missing data is provided. All data will be electronically extracted from vendor websites. This software will house Mt. Diablo USD’s utility data including electric, solar, water, and gas.

Resource Advisor Implementation

Schneider Electric will provide up to 220 hours of annual service to ensure optimal operation and usage of the Resource Advisor platform. This time will be utilized for the following activities:

- Utility Data Input/Update – Schneider Electric will verify all electric, natural gas, and water utility accounts are accurately tracked within Resource Advisor. Utility data will be updated monthly and data integrity verified.
- Solar Account Integration – Schneider Electric will identify and capture historical solar data and track within Resource Advisor.
- Mt. Diablo USD Staff Training – Schneider Electric will conduct three training sessions either in person or virtually to support the Mt. Diablo team in order to ensure staff understanding of the Resource Advisor platform.
- Build Custom Dashboards – Schneider Electric will work with Mt. Diablo USD to identify the data that will be support their responsibilities and create custom utility dashboards to display dynamic results.
- Confirm Solar Rate Conversion – Schneider Electric will verify all electrical solar accounts are on the proper rate.
- Evaluate Current Utility Contracts – Schneider Electric will verify all accounts are being billed on the most beneficial rate tariff.

Energy Monitoring and Resource Management

Upon implementation and startup of Resource Advisor, Schneider Electric will provide services to assist Mt. Diablo USD in the monitoring and management of its energy consumption. The goal of these services will be to establish a baseline for data driven analysis and benchmarking, identify savings opportunities, and assist in the identification/prioritization of capital improvement projects based upon the associated energy impact. This will be accomplished through dedicating 189 hours of annual service to the following activities:

- Identify Mt. Diablo USD’s Efficiency Goals – Schneider Electric will coordinate with Mt. Diablo USD staff to determine the information/data that would be most meaningful for future planning and will make recommendations to minimize spending, improve efficiency, and assist in project prioritization.

Form Last Updated: August 2021

- Develop Energy Baseline – Schneider Electric will collect, chart, graph, and display historical data to investigate anomalies and savings opportunities. Schneider Electric will establish an energy baseline for comparison with future performance.
- Perform Benchmarking Services – Schneider Electric will compare Mt. Diablo USD's utility consumption against districts of similar size to determine overall level of efficiency and identify opportunities for savings along with a plan to achieve them.
- Detailed Electric Utilization Analysis – Schneider Electric will combine site audits, discussions with Mt. Diablo staff, interval data observations, and raw data analysis to develop a complete understanding of electric profile.
- Detailed Water Utilization Analysis – Schneider Electric will combine site audits, discussions with Mt. Diablo staff, interval data observations, and raw data analysis to develop a complete understanding of water consumption.
- Outline Environmental Impacts – Schneider Electric will provide reporting at the request of Mt. Diablo USD leadership and transfer savings into measurable impact of GHG reduction.
- Energy Conservation Measure (ECM) Recommendations – Schneider Electric will develop a list of recommended ECMs per site for the district.

Site Visits and Other Activities

Central to the success of this Energy Management Services program are detailed site visits and energy audits that connect the data and analysis completed as part of this program to the real world. This crucial component of the program will require 320 hours of annual service allocation. Site visits and other related support services encompass the following:

- Eight (8) Comprehensive Site Audits – Schneider Electric will confirm site conditions align with the data. Audits will focus on water/electric consumption and related infrastructure.
- Submetering Evaluation of Leased Spaces (evaluate revenue potential) – Schneider Electric will determine current contractual arrangement with entities leasing Mt. Diablo USD space and quantify the financial impact to the district if submetering is implemented
- Identify Mt. Diablo USD Eligible Funding (grants, rebates, etc.) – Schneider Electric will investigate any grants and rebate opportunities that Mt. Diablo USD may be able to capture based on current initiatives.
- Mt. Diablo USD Staff Interviews – Schneider Electric will work with Mt. Diablo USD leadership and staff to understand current operational practices, analyze data, and make recommendations to improve efficiency.

Equipment or control deficiencies that are identified at each facility will be documented. While Schneider Electric will make solution recommendations and can assist in the execution, it is the sole responsibility of Mt. Diablo USD to fund and facilitate equipment replacement or repair.

Remote Project Management

We at Schneider Electric believe in the utmost transparency in the services we are offering. All of the services listed above are delivered with excellence thanks to coordination efforts that take place within our office. Project management is not necessarily a portion of this service that will be apparent but it is absolutely critical to the effectiveness and timeliness of the solutions we provide.

SECTION 2 – SERVICES AFTER INITIAL TERM

After the end of Initial Term and each subsequent term thereafter, Customer may either (1) renew the same level of Service as set forth in the Initial Term or previous term, (2) change the Service level by selecting one or more of the options defined below, or (3) terminate this Agreement in accordance with the termination provisions contained herein. All prices will be calculated at the time of renewal.

Contract Year 3 Recommended Services- \$175,117

Resource Advisor Subscription

Schneider Electric will provide an annual subscription to Resource Advisor (Schneider's utility management software) to Mt. Diablo USD. Data can only be updated on this website if utility bills and other necessary information are provided. If bills and other necessary information are not provided, Schneider Electric is not responsible for maintaining updated information in the portal until the missing data is provided. All data will be electronically extracted from vendor websites. This software will house Mt. Diablo USD's utility data including electric, solar, water, and gas.

Resource Advisor Implementation

Schneider Electric will provide up to 220 hours of annual service to ensure optimal operation and usage of the Resource Advisor platform. This time will be utilized for the following activities:

- Utility Data Input/Update – Schneider Electric will verify all electric, natural gas, and water utility accounts are accurately tracked within Resource Advisor. Utility data will be updated monthly and data integrity verified.
- Solar Account Integration – Schneider Electric will identify and capture historical solar data and track within Resource Advisor.
- Mt. Diablo USD Staff Training – Schneider Electric will conduct three training sessions either in person or virtually to support the Mt. Diablo team in order to ensure staff understanding of the Resource Advisor platform.
- Build Custom Dashboards – Schneider Electric will work with Mt. Diablo USD to identify the data that will be support their responsibilities and create custom utility dashboards to display dynamic results.
- Confirm Solar Rate Conversion – Schneider Electric will verify all electrical solar accounts are on the proper rate.
- Evaluate Current Utility Contracts – Schneider Electric will verify all accounts are being billed on the most beneficial rate tariff.

Energy Monitoring and Resource Management

Upon implementation and startup of Resource Advisor, Schneider Electric will provide services to assist Mt. Diablo USD in the monitoring and management of its energy consumption. The goal of these services will be to establish a baseline for data driven analysis and benchmarking, identify savings opportunities, and assist in the identification/prioritization of capital improvement projects based upon the associated energy impact. This will be accomplished through dedicating 189 hours of annual service to the following activities:

- Identify Mt. Diablo USD's Efficiency Goals – Schneider Electric will coordinate with Mt. Diablo USD staff to determine the information/data that would be most meaningful for future planning and will make recommendations to minimize spending, improve efficiency, and assist in project prioritization.
- Develop Energy Baseline – Schneider Electric will collect, chart, graph, and display historical data to

investigate anomalies and savings opportunities. Schneider Electric will establish an energy baseline for comparison with future performance.

- Perform Benchmarking Services – Schneider Electric will compare Mt. Diablo USD's utility consumption against districts of similar size to determine overall level of efficiency and identify opportunities for savings along with a plan to achieve them.
- Detailed Electric Utilization Analysis – Schneider Electric will combine site audits, discussions with Mt. Diablo staff, interval data observations, and raw data analysis to develop a complete understanding of electric profile.
- Detailed Water Utilization Analysis – Schneider Electric will combine site audits, discussions with Mt. Diablo staff, interval data observations, and raw data analysis to develop a complete understanding of water consumption.
- Outline Environmental Impacts – Schneider Electric will provide reporting at the request of Mt. Diablo USD leadership and transfer savings into measurable impact of GHG reduction.
- Energy Conservation Measure (ECM) Recommendations – Schneider Electric will develop a list of recommended ECMs per site for the district.

Site Visits and Other Activities

Central to the success of this Energy Management Services program are detailed site visits and energy audits that connect the data and analysis completed as part of this program to the real world. This crucial component of the program will require 240 hours of annual service allocation. Site visits and other related support services encompass the following:

- Six (6) Comprehensive Site Audits – Schneider Electric will confirm site conditions align with the data. Audits will focus on water/electric consumption and related infrastructure.
- Submetering Evaluation of Leased Spaces (evaluate revenue potential) – Schneider Electric will determine current contractual arrangement with entities leasing Mt. Diablo USD space and quantify the financial impact to the district if submetering is implemented
- Identify Mt. Diablo USD Eligible Funding (grants, rebates, etc.) – Schneider Electric will investigate any grants and rebate opportunities that Mt. Diablo USD may be able to capture based on current initiatives.
- Mt. Diablo USD Staff Interviews – Schneider Electric will work with Mt. Diablo USD leadership and staff to understand current operational practices, analyze data, and make recommendations to improve efficiency.

Equipment or control deficiencies that are identified at each facility will be documented. While Schneider Electric will make solution recommendations and can assist in the execution, it is the sole responsibility of Mt. Diablo USD to fund and facilitate equipment replacement or repair.

Remote Project Management

We at Schneider Electric believe in the utmost transparency in the services we are offering. All of the services listed above are delivered with excellence thanks to coordination efforts that take place within our office. Project management is not necessarily a portion of this service that will be apparent but it is absolutely critical to the effectiveness and timeliness of the solutions we provide.

The available service options may be amended from time to time at the sole discretion of ESCO.

EXHIBIT H PROJECTED SAVINGS

The Projected Savings will be as follows:

Year	Utility Savings	O&M Savings	Annual Projected Savings	Cumulative Projected Savings
1	\$1,043,907	\$247,000	\$1,290,907	\$1,290,907
2	\$1,085,663	\$254,410	\$1,340,073	\$2,630,979
3	\$1,129,089	\$262,042	\$1,391,132	\$4,022,111
4	\$1,174,253	\$269,904	\$1,444,156	\$5,466,267
5	\$1,221,223	\$278,001	\$1,499,224	\$6,965,491
6	\$1,270,072	\$286,341	\$1,556,413	\$8,521,904
7	\$1,320,875	\$294,931	\$1,615,806	\$10,137,709
8	\$1,373,710	\$303,779	\$1,677,489	\$11,815,198
9	\$1,428,658	\$312,892	\$1,741,550	\$13,556,748
10	\$1,485,805	\$322,279	\$1,808,083	\$15,364,832
11	\$1,545,237	\$331,947	\$1,877,184	\$17,242,016
12	\$1,607,046	\$341,906	\$1,948,952	\$19,190,968
13	\$1,671,328	\$352,163	\$2,023,491	\$21,214,459
14	\$1,738,181	\$362,728	\$2,100,909	\$23,315,368
15	\$1,807,708	\$373,610	\$2,181,318	\$25,496,686
16	\$1,880,017	\$384,818	\$2,264,835	\$27,761,520
17	\$1,955,217	\$396,362	\$2,351,580	\$30,113,100
18	\$2,033,426	\$408,253	\$2,441,679	\$32,554,780
19	\$2,114,763	\$420,501	\$2,535,264	\$35,090,044
20	\$2,199,354	\$433,116	\$2,632,470	\$37,722,513
Total	\$31,085,531	\$6,636,982	\$37,722,513	

The projected savings values above are agreed to by both Parties with no additional measurement or verification.