

PHASE I INSTALLED 2024  
 PHASE II SPRING 2025  
 PHASE III SUMMER 2025

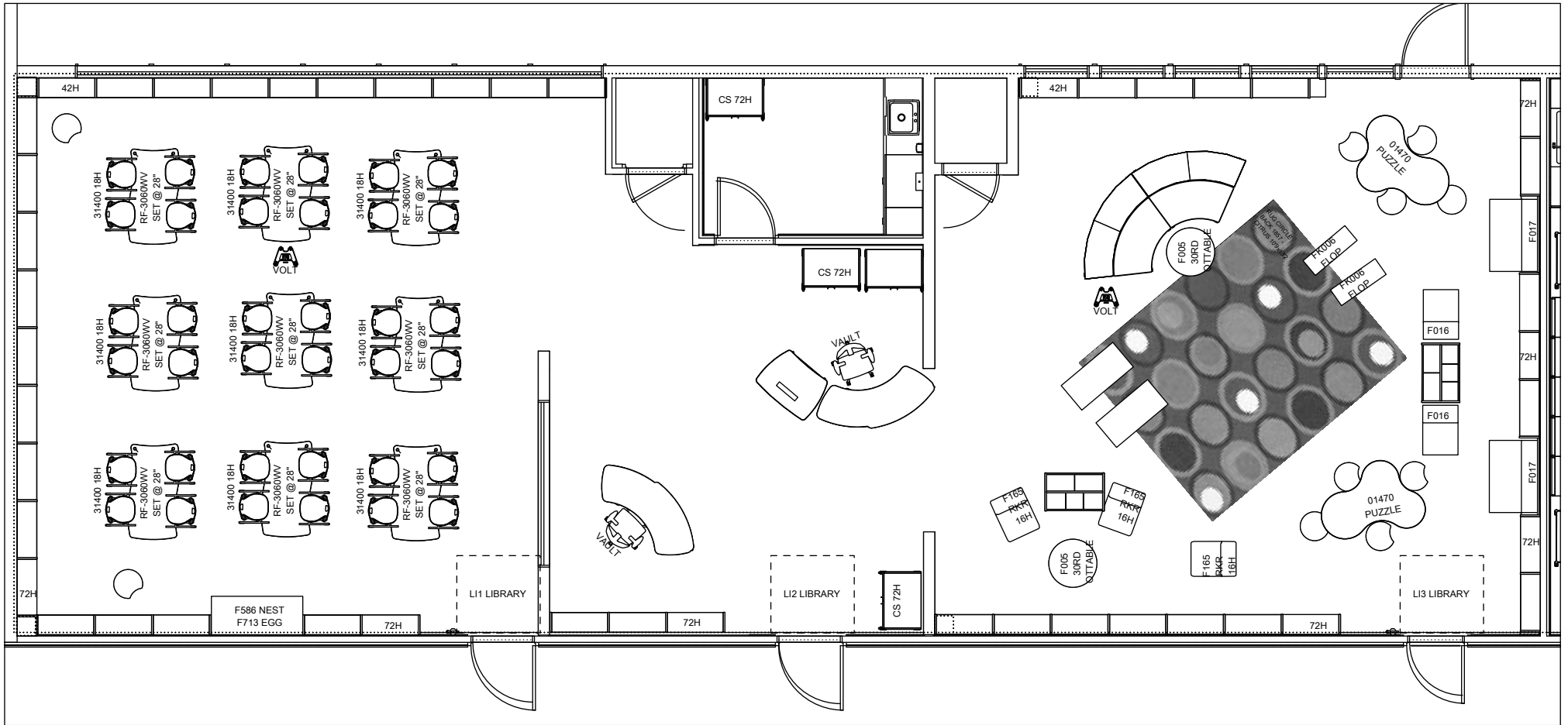

Project Name: MT DIABLO ADMIN	Room: MT DIABLO ES FRN PLN	
Designer: Krystal Weisbrod	LES/LEC: JEN MELLOR	Quote#: SUMMER 2025
Date: 12/11/2024		



Project Name: MDUSD		Room: L1-L2 Library	
Designer: Krystal Weisbrod	LES/LEC: JEN MELLOR	Quote#: SUMMER 2025	Date: 12/11/202



This document is confidential and proprietary to MeTEOR Education. These drawings and Design document and all ideas depicted are the sole property of MeTEOR Education, which owns all exclusive rights, title and interest in this Design, including without limitation, the copyrights and trademarks of this design. Any use of this Design, including reproduction, distribution, or incorporation in bid solicitations or quotes without the written permission of MeTEOR Education is expressly prohibited. The content of this design document is not to be used for construction purposes. This document has been provided for the purposes of representing proposed layouts and imagery for the furniture recommended. MeTEOR makes every effort to comply with ADA, Life/Safety, and sound space planning guidelines. MeTEOR makes no representation that this drawing fully complies with all state and local requirements unless otherwise noted.



Project Name: MDUSD		Room: L1-L2 Library	
Designer: Krystal Weisbrod	LES/LEC: JEN MELLOR	Quote#: SUMMER 2025	Date: 12/11/202



This document is confidential and proprietary to MeTEOR Education. These drawings and Design document and all ideas depicted are the sole property of MeTEOR Education, which owns all exclusive rights, title and interest in this Design, including without limitation, the copyrights and trademarks of this design. Any use of this Design, including reproduction, distribution, or incorporation in bid solicitations or quotes without the written permission of MeTEOR Education is expressly prohibited. The content of this design document is not to be used for construction purposes. This document has been provided for the purposes of representing proposed layouts and imagery for the furniture recommended. MeTEOR makes every effort to comply with ADA, Life/Safety, and sound space planning guidelines. MeTEOR makes no representation that this drawing fully complies with all state and local requirements unless otherwise noted.



Project Name: MDUSD		Room: L1-L2 Library	
Designer: Krystal Weisbrod	LES/LEC: JEN MELLOR	Quote#: SUMMER 2025	Date: 12/11/202



This document is confidential and proprietary to MeTEOR Education. These drawings and Design document and all ideas depicted are the sole property of MeTEOR Education, which owns all exclusive rights, title and interest in this Design, including without limitation, the copyrights and trademarks of this design. Any use of this Design, including reproduction, distribution, or incorporation in bid solicitations or quotes without the written permission of MeTEOR Education is expressly prohibited. The content of this design document is not to be used for construction purposes. This document has been provided for the purposes of representing proposed layouts and imagery for the furniture recommended. MeTEOR makes every effort to comply with ADA, Life/Safety, and sound space planning guidelines. MeTEOR makes no representation that this drawing fully complies with all state and local requirements unless otherwise noted.

# BUILDING 2

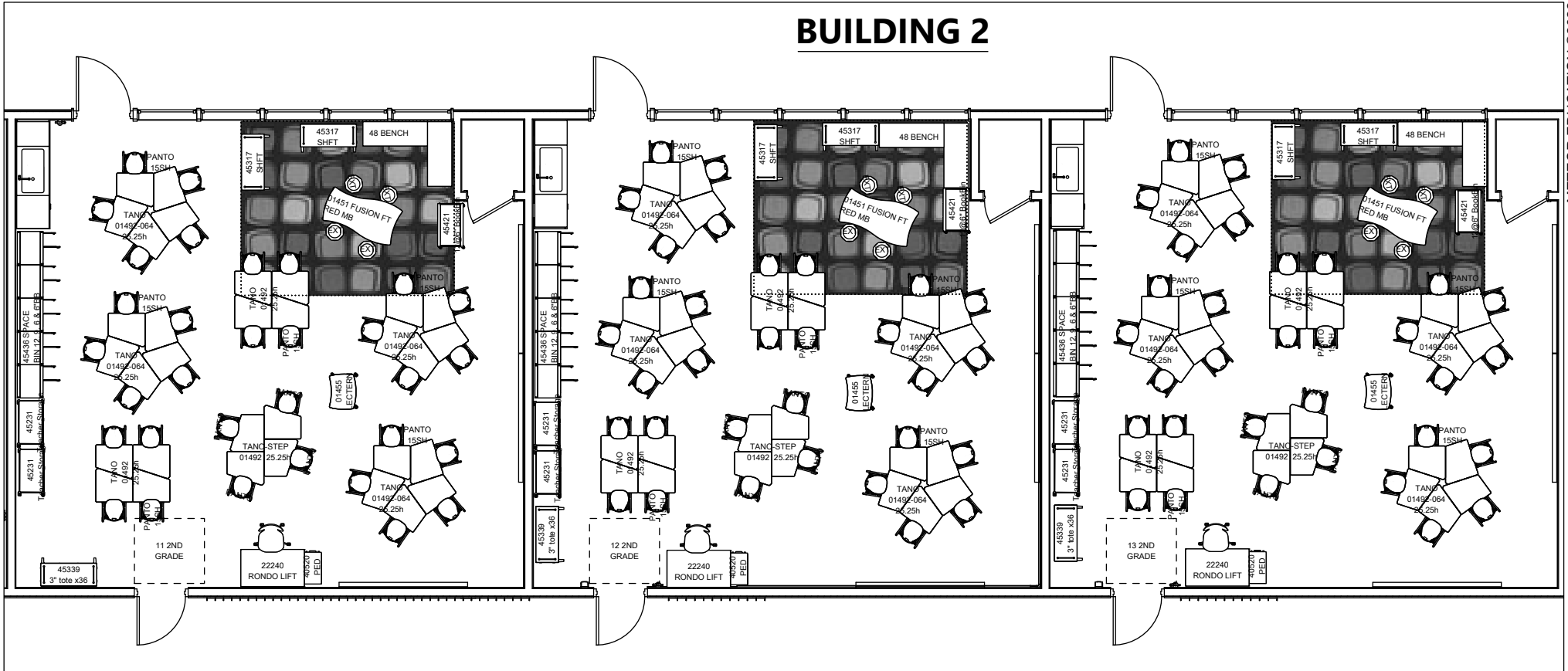

Project Name: MDUSD		Room: 11-13 2nd Grade	
Designer: Krystal Weisbrod	LES/LEC: JEN MELLOR	Quote#: SUMMER 2025	Date: 12/11/202



This document is confidential and proprietary to MeTEOR Education. These drawings and Design document and all ideas depicted are the sole property of MeTEOR Education, which owns all exclusive rights, title and interest in this Design, including without limitation, the copyrights and trademarks of this design. Any use of this Design, including reproduction, distribution, or incorporation in bid solicitations or quotes without the written permission of MeTEOR Education is expressly prohibited. The content of this design document is not to be used for construction purposes. This document has been provided for the purposes of representing proposed layouts and imagery for the furniture recommended. MeTEOR makes every effort to comply with ADA, Life/Safety, and sound space planning guidelines. MeTEOR makes no representation that this drawing fully complies with all state and local requirements unless otherwise noted.

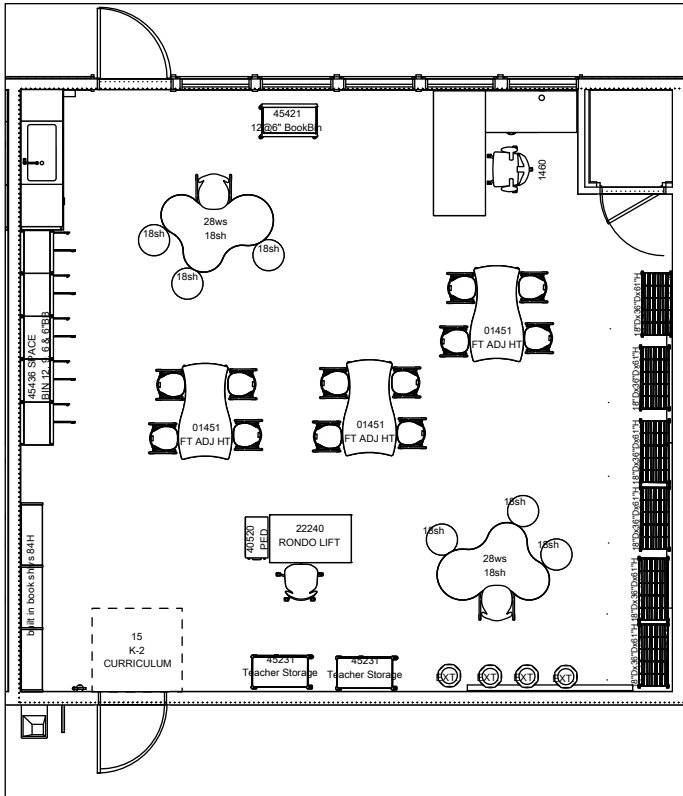

Project Name: MDUSD		Room: 15 K-2 Curriculum	
Designer: Krystal Weisbrod	LES/LEC: JEN MELLOR	Quote#: SUMMER 2025	Date: 12/11/202



This document is confidential and proprietary to MeTEOR Education. These drawings and Design document and all ideas depicted are the sole property of MeTEOR Education, which owns all exclusive rights, title and interest in this Design, including without limitation, the copyrights and trademarks of this design. Any use of this Design, including reproduction, distribution, or incorporation in bid solicitations or quotes without the written permission of MeTEOR Education is expressly prohibited. The content of this design document is not to be used for construction purposes. This document has been provided for the purposes of representing proposed layouts and imagery for the furniture recommended. MeTEOR makes every effort to comply with ADA, Life/Safety, and sound space planning guidelines. MeTEOR makes no representation that this drawing fully complies with all state and local requirements unless otherwise noted.







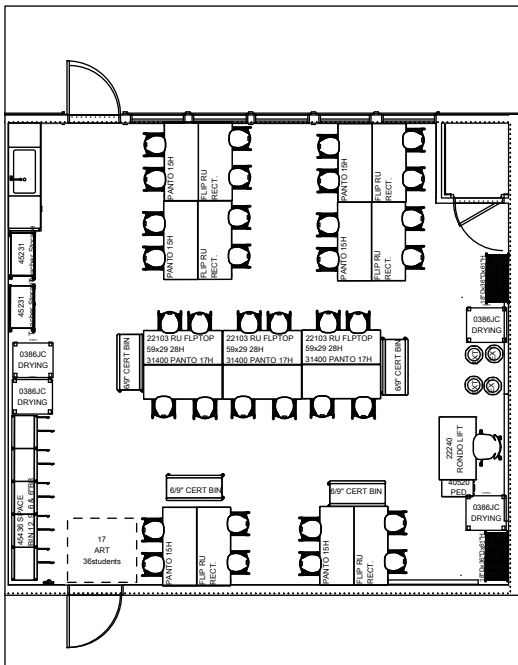

Project Name: MDUSD		Room: 17 ART	
Designer: Krystal Weisbrod	LES/LEC: JEN MELLOR	Quote#: SUMMER 2025	Date: 12/11/202



This document is confidential and proprietary to MeTEOR Education. These drawings and Design document and all ideas depicted are the sole property of MeTEOR Education, which owns all exclusive rights, title and interest in this Design, including without limitation, the copyrights and trademarks of this design. Any use of this Design, including reproduction, distribution, or incorporation in bid solicitations or quotes without the written permission of MeTEOR Education is expressly prohibited. The content of this design document is not to be used for construction purposes. This document has been provided for the purposes of representing proposed layouts and imagery for the furniture recommended. MeTEOR makes every effort to comply with ADA, Life/Safety, and sound space planning guidelines. MeTEOR makes no representation that this drawing fully complies with all state and local requirements unless otherwise noted.

9/28

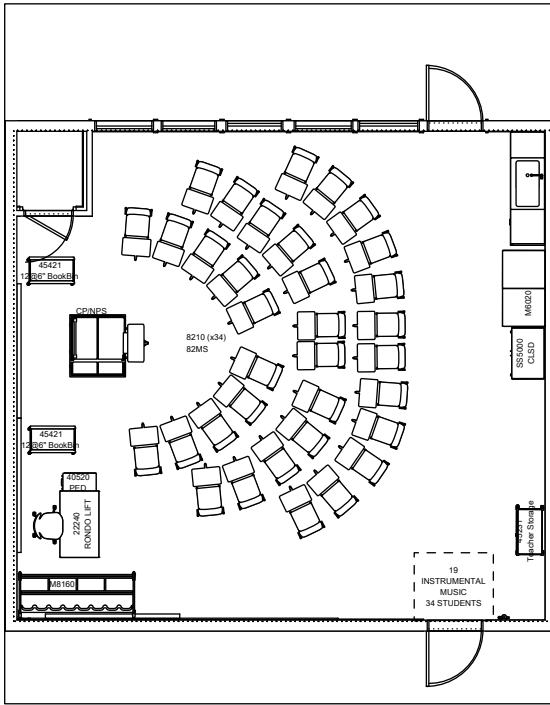

Project Name: MDUSD		Room: 19 INSTRUMENTAL MUSIC	
Designer: Krystal Weisbrod	LES/LEC: JEN MELLOR	Quote#: SUMMER 2025	Date: 12/11/202



This document is confidential and proprietary to MeTEOR Education. These drawings and Design document and all ideas depicted are the sole property of MeTEOR Education, which owns all exclusive rights, title and interest in this Design, including without limitation, the copyrights and trademarks of this design. Any use of this Design, including reproduction, distribution, or incorporation in bid solicitations or quotes without the written permission of MeTEOR Education is expressly prohibited. The content of this design document is not to be used for construction purposes. This document has been provided for the purposes of representing proposed layouts and imagery for the furniture recommended. MeTEOR makes every effort to comply with ADA, Life/Safety, and sound space planning guidelines. MeTEOR makes no representation that this drawing fully complies with all state and local requirements unless otherwise noted.

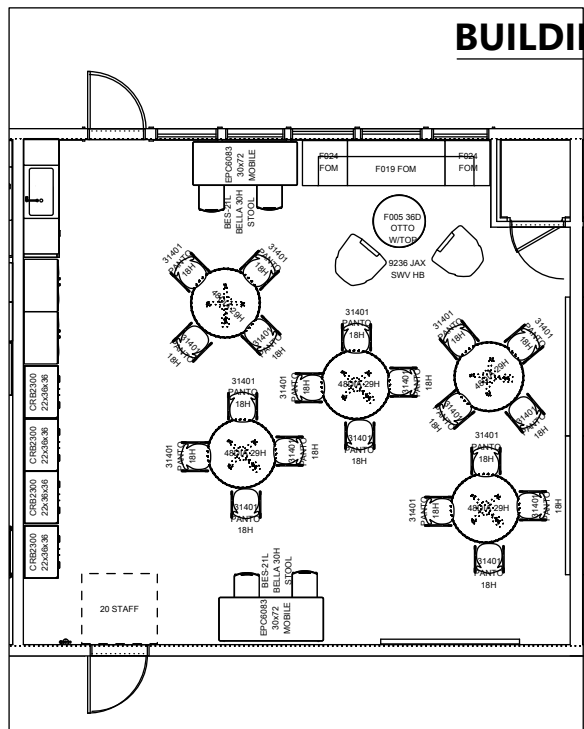

Project Name: MDUSD		Room: 20 Staff	
Designer: Krystal Weisbrod	LES/LEC: JEN MELLOR	Quote#: SUMMER 2025	Date: 12/11/202



This document is confidential and proprietary to MeTEOR Education. These drawings and Design document and all ideas depicted are the sole property of MeTEOR Education, which owns all exclusive rights, title and interest in this Design, including without limitation, the copyrights and trademarks of this design. Any use of this Design, including reproduction, distribution, or incorporation in bid solicitations or quotes without the written permission of MeTEOR Education is expressly prohibited. The content of this design document is not to be used for construction purposes. This document has been provided for the purposes of representing proposed layouts and imagery for the furniture recommended. MeTEOR makes every effort to comply with ADA, Life/Safety, and sound space planning guidelines. MeTEOR makes no representation that this drawing fully complies with all state and local requirements unless otherwise noted.

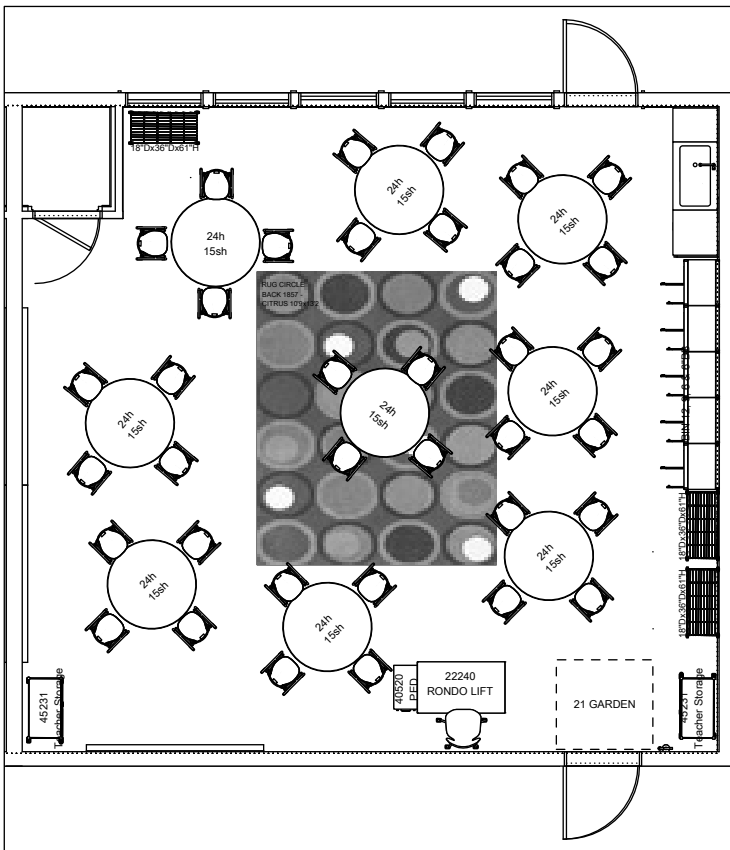

Project Name: MDUSD		Room: 21 Garden	
Designer: Krystal Weisbrod	LES/LEC: JEN MELLOR	Quote#: SUMMER 2025	Date: 12/11/202



This document is confidential and proprietary to MeTEOR Education. These drawings and Design document and all ideas depicted are the sole property of MeTEOR Education, which owns all exclusive rights, title and interest in this Design, including without limitation, the copyrights and trademarks of this design. Any use of this Design, including reproduction, distribution, or incorporation in bid solicitations or quotes without the written permission of MeTEOR Education is expressly prohibited. The content of this design document is not to be used for construction purposes. This document has been provided for the purposes of representing proposed layouts and imagery for the furniture recommended. MeTEOR makes every effort to comply with ADA, Life/Safety, and sound space planning guidelines. MeTEOR makes no representation that this drawing fully complies with all state and local requirements unless otherwise noted.

**BUILDING 6**

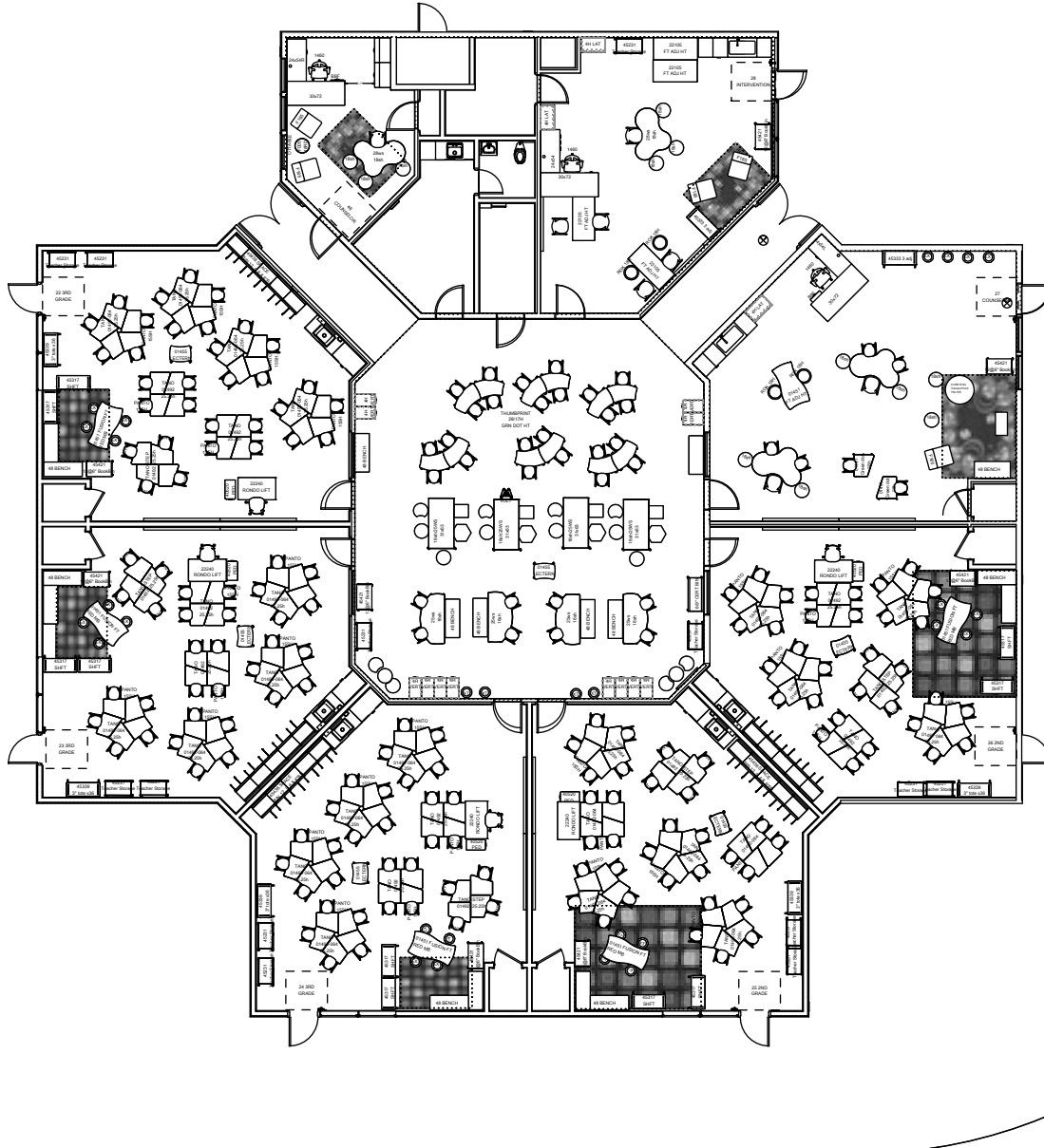

Project Name: MDUSD		Room: BLDG 6	
Designer: Krystal Weisbrod	LES/LEC: JEN MELLOR	Quote#: SUMMER 2025	Date: 12/11/202



This document is confidential and proprietary to MeTEOR Education. These drawings and Design document and all ideas depicted are the sole property of MeTEOR Education, which owns all exclusive rights, title and interest in this Design, including without limitation, the copyrights and trademarks of this design. Any use of this Design, including reproduction, distribution, or incorporation in bid solicitations or quotes without the written permission of MeTEOR Education is expressly prohibited. The content of this design document is not to be used for construction purposes. This document has been provided for the purposes of representing proposed layouts and imagery for the furniture recommended. MeTEOR makes every effort to comply with ADA, Life/Safety, and sound space planning guidelines. MeTEOR makes no representation that this drawing fully complies with all state and local requirements unless otherwise noted.

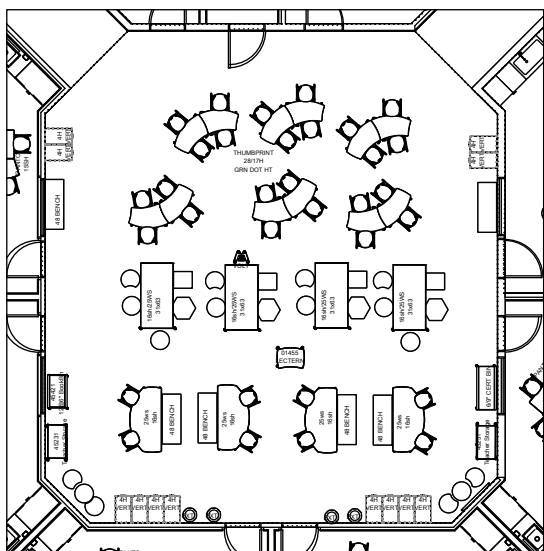

Project Name: MDUSD		Room: Shared Common	
Designer: Krystal Weisbrod	LES/LEC: JEN MELLOR	Quote#: SUMMER 2025	Date: 12/11/202



This document is confidential and proprietary to MeTEOR Education. These drawings and Design document and all ideas depicted are the sole property of MeTEOR Education, which owns all exclusive rights, title and interest in this Design, including without limitation, the copyrights and trademarks of this design. Any use of this Design, including reproduction, distribution, or incorporation in bid solicitations or quotes without the written permission of MeTEOR Education is expressly prohibited. The content of this design document is not to be used for construction purposes. This document has been provided for the purposes of representing proposed layouts and imagery for the furniture recommended. MeTEOR makes every effort to comply with ADA, Life/Safety, and sound space planning guidelines. MeTEOR makes no representation that this drawing fully complies with all state and local requirements unless otherwise noted.



Project Name: MDUSD		Room: 23-24 3rd Grade	
Designer: Krystal Weisbrod	LES/LEC: JEN MELLOR	Quote#: SUMMER 2025	Date: 12/11/202



This document is confidential and proprietary to MeTEOR Education. These drawings and Design document and all ideas depicted are the sole property of MeTEOR Education, which owns all exclusive rights, title and interest in this Design, including without limitation, the copyrights and trademarks of this design. Any use of this Design, including reproduction, distribution, or incorporation in bid solicitations or quotes without the written permission of MeTEOR Education is expressly prohibited. The content of this design document is not to be used for construction purposes. This document has been provided for the purposes of representing proposed layouts and imagery for the furniture recommended. MeTEOR makes every effort to comply with ADA, Life/Safety, and sound space planning guidelines. MeTEOR makes no representation that this drawing fully complies with all state and local requirements unless otherwise noted.

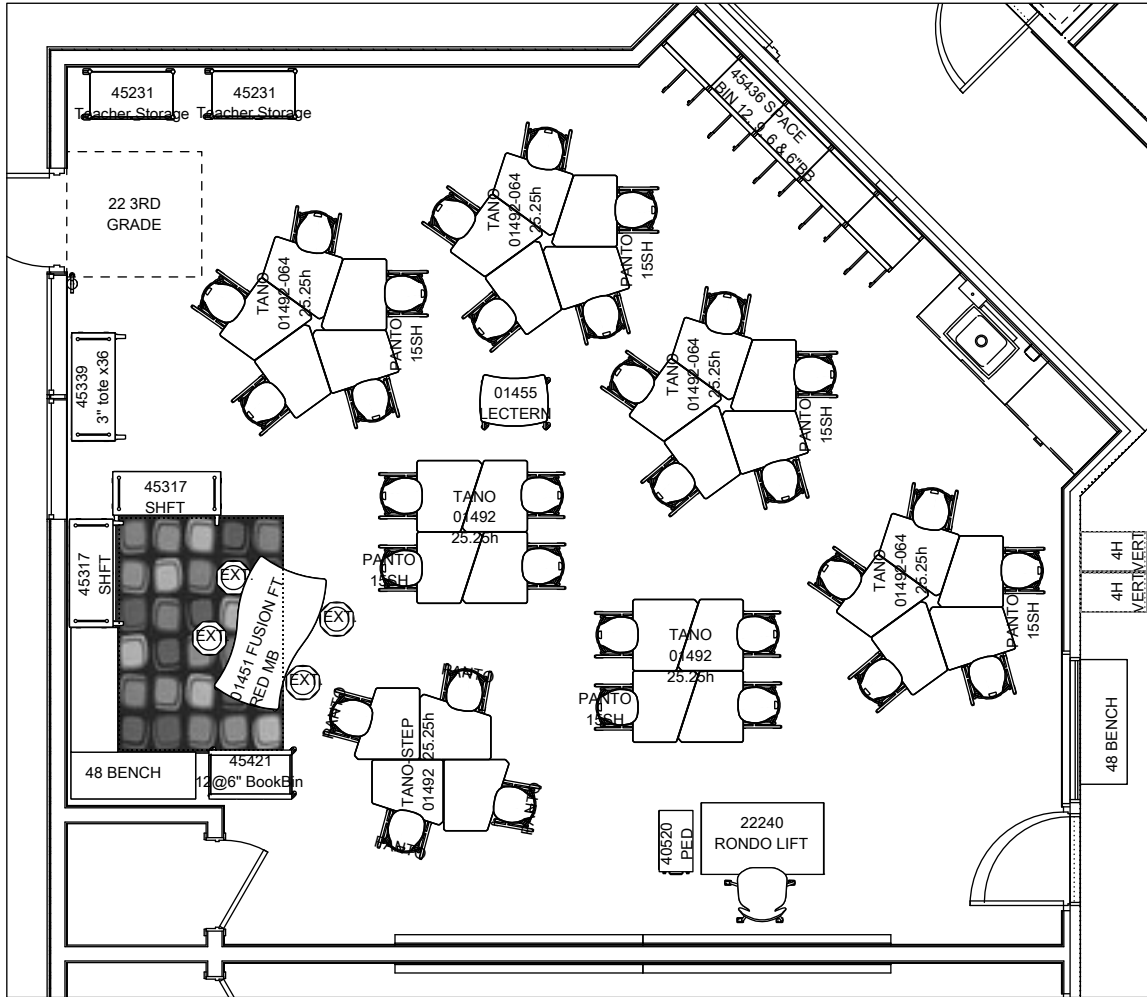

Project Name: MDUSD		Room: 22 3rd Grade	
Designer: Krystal Weisbrod	LES/LEC: JEN MELLOR	Quote#: SUMMER 2025	Date: 12/11/202



This document is confidential and proprietary to MeTEOR Education. These drawings and Design document and all ideas depicted are the sole property of MeTEOR Education, which owns all exclusive rights, title and interest in this Design, including without limitation, the copyrights and trademarks of this design. Any use of this Design, including reproduction, distribution, or incorporation in bid solicitations or quotes without the written permission of MeTEOR Education is expressly prohibited. The content of this design document is not to be used for construction purposes. This document has been provided for the purposes of representing proposed layouts and imagery for the furniture recommended. MeTEOR makes every effort to comply with ADA, Life/Safety, and sound space planning guidelines. MeTEOR makes no representation that this drawing fully complies with all state and local requirements unless otherwise noted.



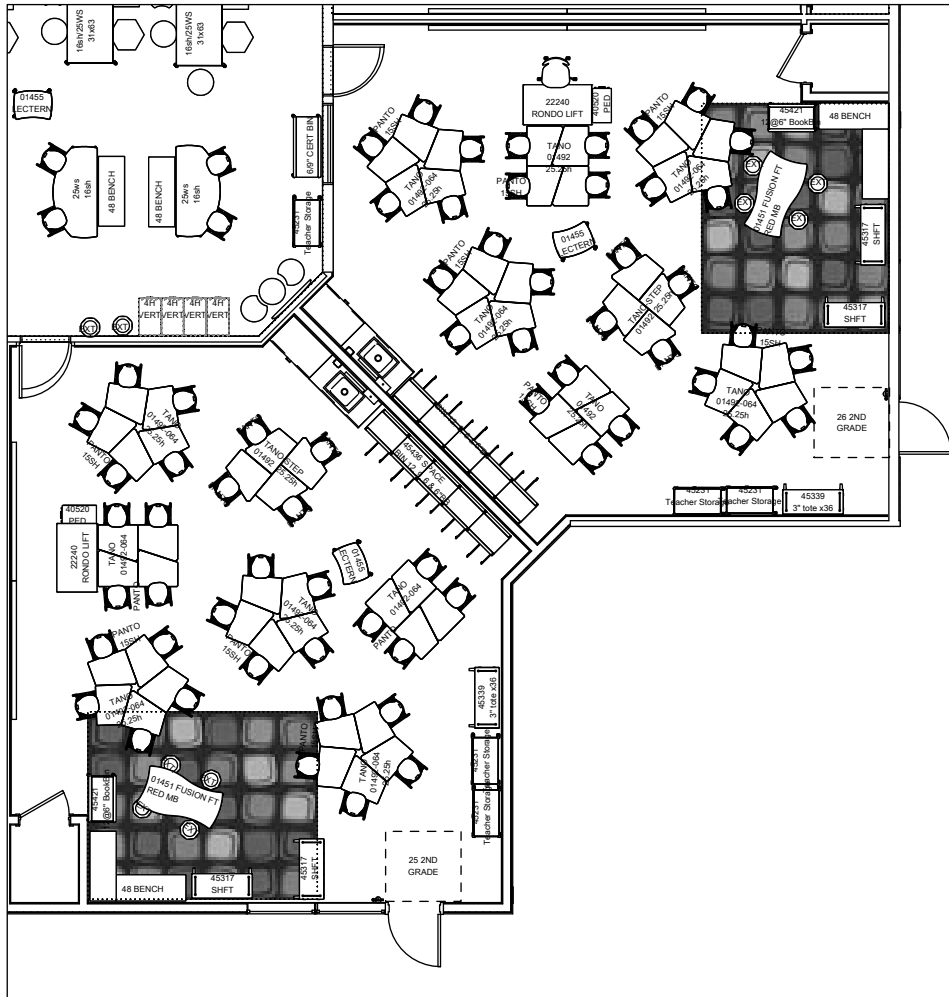

Project Name: MDUSD		Room: 25-26 2nd Grade	
Designer: Krystal Weisbrod	LES/LEC: JEN MELLOR	Quote#: SUMMER 2025	Date: 12/11/202



This document is confidential and proprietary to MeTEOR Education. These drawings and Design document and all ideas depicted are the sole property of MeTEOR Education, which owns all exclusive rights, title and interest in this Design, including without limitation, the copyrights and trademarks of this design. Any use of this Design, including reproduction, distribution, or incorporation in bid solicitations or quotes without the written permission of MeTEOR Education is expressly prohibited. The content of this design document is not to be used for construction purposes. This document has been provided for the purposes of representing proposed layouts and imagery for the furniture recommended. MeTEOR makes every effort to comply with ADA, Life/Safety, and sound space planning guidelines. MeTEOR makes no representation that this drawing fully complies with all state and local requirements unless otherwise noted.

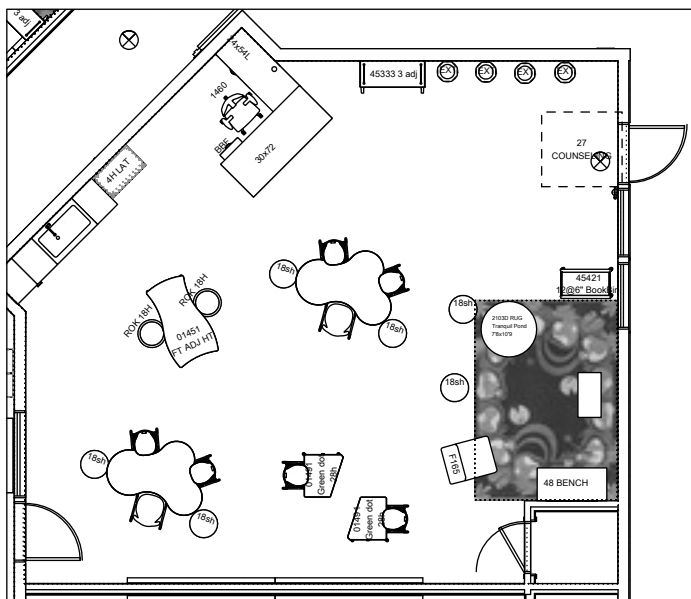

Project Name: MDUSD

Room: 27 Resource Counseling

Designer: Krystal Weisbrod

LES/LEC: JEN MELLOR

Quote#: SUMMER 2025

Date: 12/11/202



This document is confidential and proprietary to MeTEOR Education. These drawings and Design document and all ideas depicted are the sole property of MeTEOR Education, which owns all exclusive rights, title and interest in this Design, including without limitation, the copyrights and trademarks of this design. Any use of this Design, including reproduction, distribution, or incorporation in bid solicitations or quotes without the written permission of MeTEOR Education is expressly prohibited. The content of this design document is not to be used for construction purposes. This document has been provided for the purposes of representing proposed layouts and imagery for the furniture recommended. MeTEOR makes every effort to comply with ADA, Life/Safety, and sound space planning guidelines. MeTEOR makes no representation that this drawing fully complies with all state and local requirements unless otherwise noted.

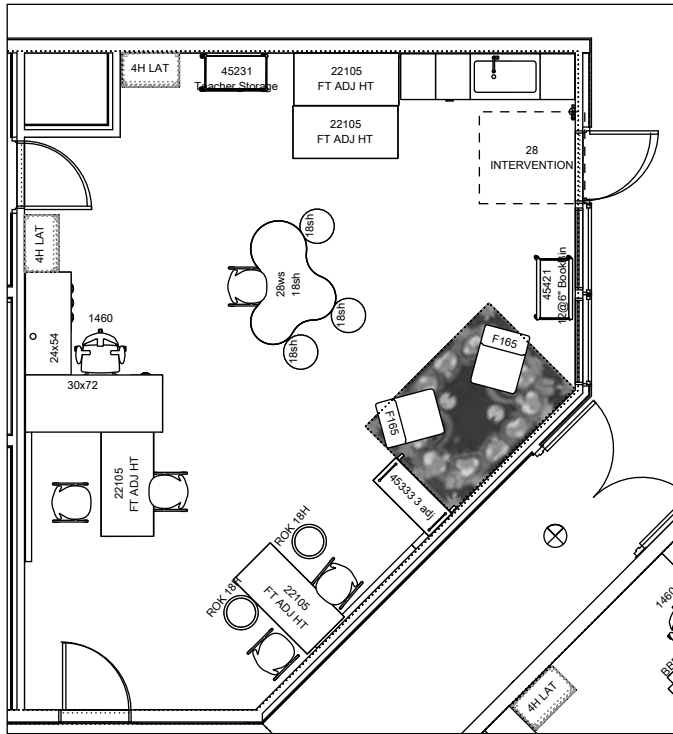

Project Name: MDUSD		Room: 28 Speech	
Designer: Krystal Weisbrod	LES/LEC: JEN MELLOR	Quote#: SUMMER 2025	Date: 12/11/202



This document is confidential and proprietary to MeTEOR Education. These drawings and Design document and all ideas depicted are the sole property of MeTEOR Education, which owns all exclusive rights, title and interest in this Design, including without limitation, the copyrights and trademarks of this design. Any use of this Design, including reproduction, distribution, or incorporation in bid solicitations or quotes without the written permission of MeTEOR Education is expressly prohibited. The content of this design document is not to be used for construction purposes. This document has been provided for the purposes of representing proposed layouts and imagery for the furniture recommended. MeTEOR makes every effort to comply with ADA, Life/Safety, and sound space planning guidelines. MeTEOR makes no representation that this drawing fully complies with all state and local requirements unless otherwise noted.

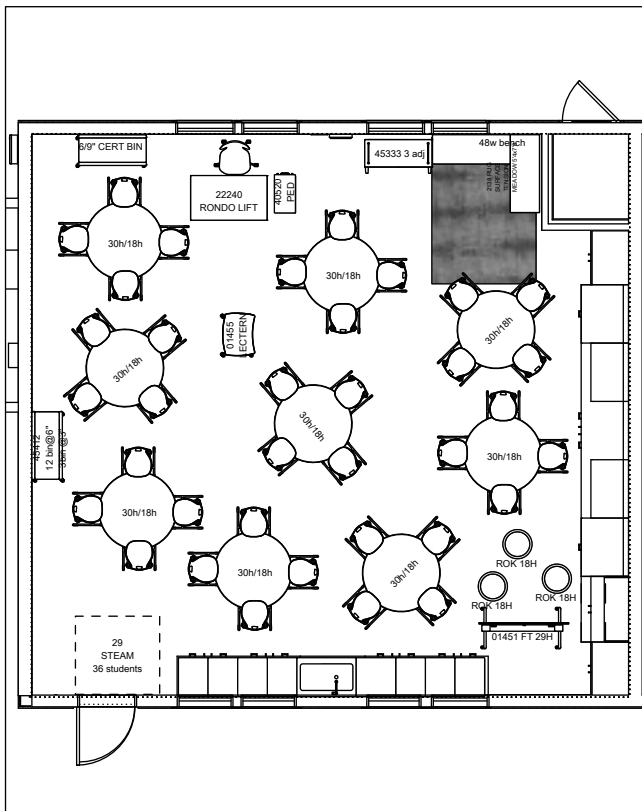

Project Name: MDUSD		Room: 29 STEAM	
Designer: Krystal Weisbrod	LES/LEC: JEN MELLOR	Quote#: SUMMER 2025	Date: 12/11/202



This document is confidential and proprietary to MeTEOR Education. These drawings and Design document and all ideas depicted are the sole property of MeTEOR Education, which owns all exclusive rights, title and interest in this Design, including without limitation, the copyrights and trademarks of this design. Any use of this Design, including reproduction, distribution, or incorporation in bid solicitations or quotes without the written permission of MeTEOR Education is expressly prohibited. The content of this design document is not to be used for construction purposes. This document has been provided for the purposes of representing proposed layouts and imagery for the furniture recommended. MeTEOR makes every effort to comply with ADA, Life/Safety, and sound space planning guidelines. MeTEOR makes no representation that this drawing fully complies with all state and local requirements unless otherwise noted.

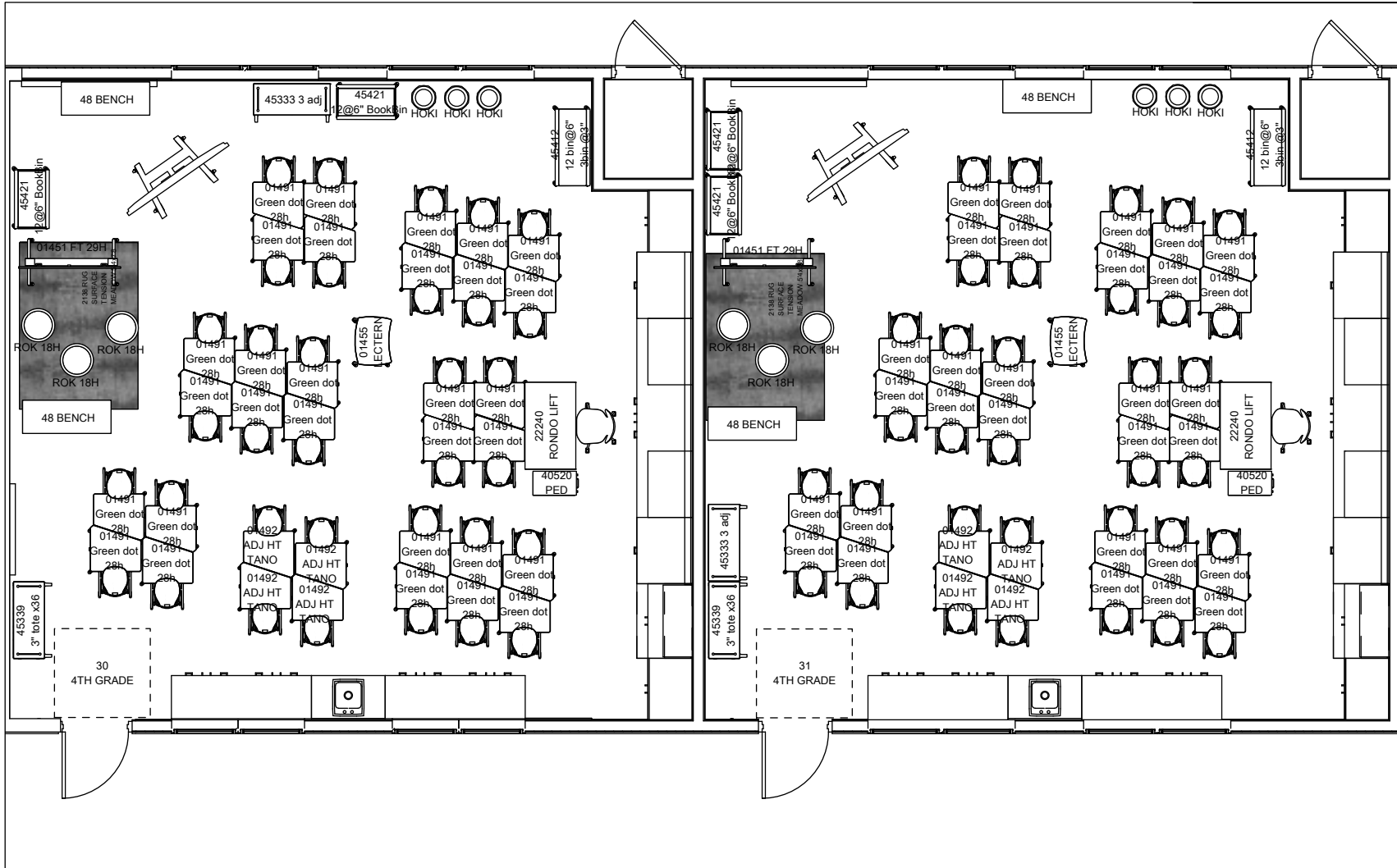

Project Name: MDUSD		Room: 30-31 4th Grade	
Designer: Krystal Weisbrod	LES/LEC: JEN MELLOR	Quote#: SUMMER 2025	Date: 12/11/202



This document is confidential and proprietary to MeTEOR Education. These drawings and Design document and all ideas depicted are the sole property of MeTEOR Education, which owns all exclusive rights, title and interest in this Design, including without limitation, the copyrights and trademarks of this design. Any use of this Design, including reproduction, distribution, or incorporation in bid solicitations or quotes without the written permission of MeTEOR Education is expressly prohibited. The content of this design document is not to be used for construction purposes. This document has been provided for the purposes of representing proposed layouts and imagery for the furniture recommended. MeTEOR makes every effort to comply with ADA, Life/Safety, and sound space planning guidelines. MeTEOR makes no representation that this drawing fully complies with all state and local requirements unless otherwise noted.

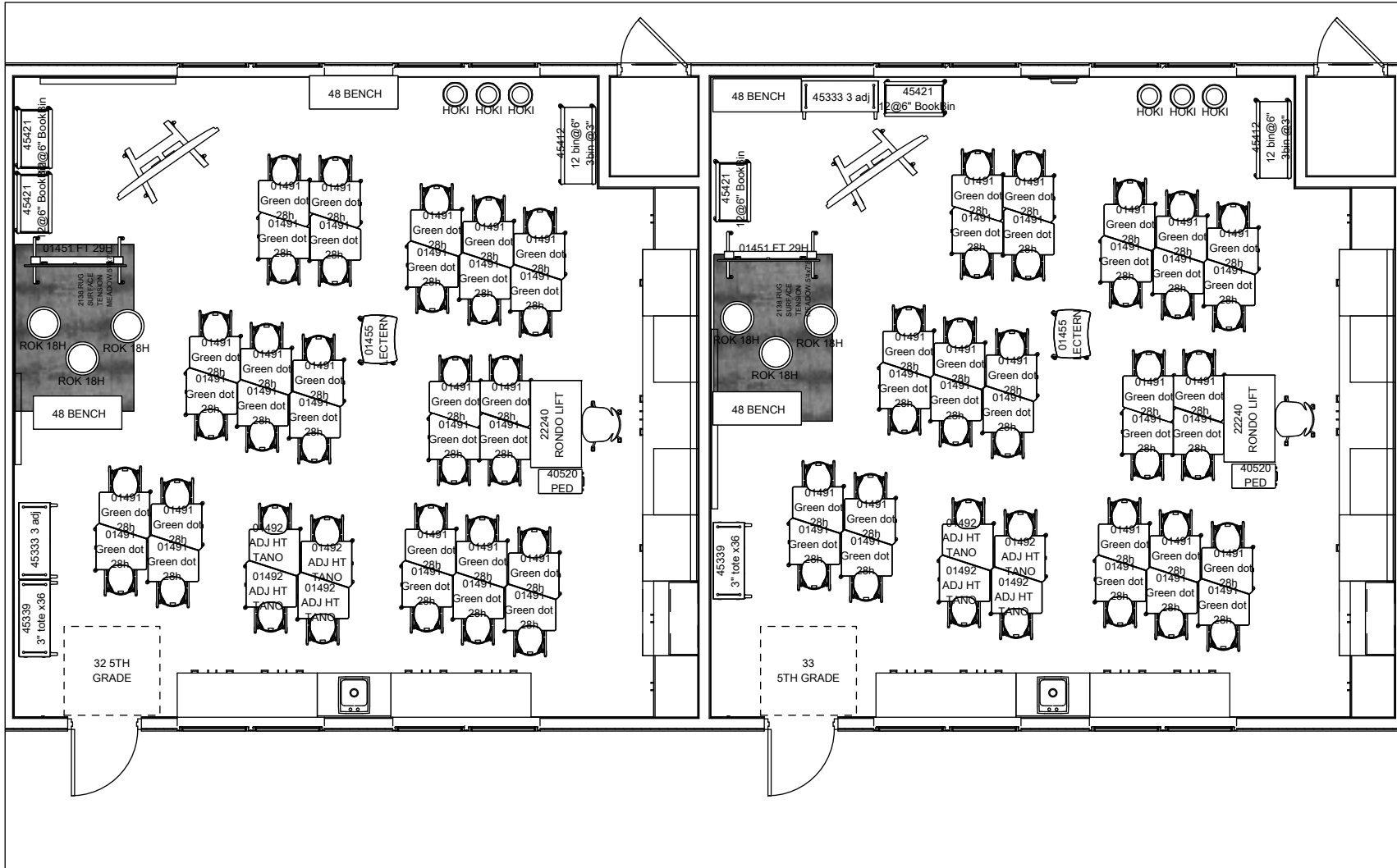

Project Name: MDUSD		Room: 32-33 5th Grade	
Designer: Krystal Weisbrod	LES/LEC: JEN MELLOR	Quote#: SUMMER 2025	Date: 12/11/202



This document is confidential and proprietary to MeTEOR Education. These drawings and Design document and all ideas depicted are the sole property of MeTEOR Education, which owns all exclusive rights, title and interest in this Design, including without limitation, the copyrights and trademarks of this design. Any use of this Design, including reproduction, distribution, or incorporation in bid solicitations or quotes without the written permission of MeTEOR Education is expressly prohibited. The content of this design document is not to be used for construction purposes. This document has been provided for the purposes of representing proposed layouts and imagery for the furniture recommended. MeTEOR makes every effort to comply with ADA, Life/Safety, and sound space planning guidelines. MeTEOR makes no representation that this drawing fully complies with all state and local requirements unless otherwise noted.

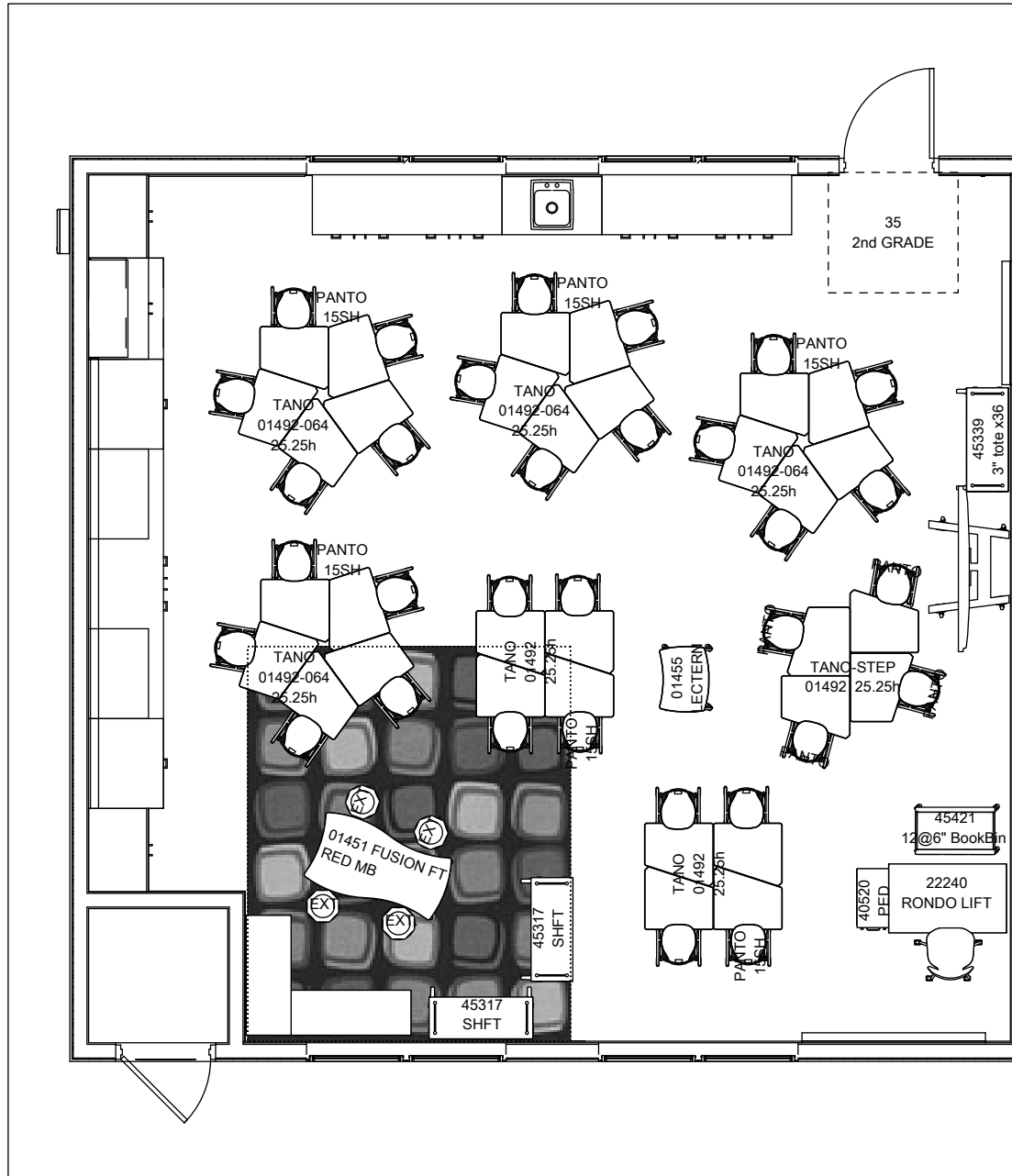

Project Name: MDUSD		Room: 35 3rd Grade	
Designer: Krystal Weisbrod	LES/LEC: JEN MELLOR	Quote#: SUMMER 2025	Date: 12/11/202



This document is confidential and proprietary to MeTEOR Education. These drawings and Design document and all ideas depicted are the sole property of MeTEOR Education, which owns all exclusive rights, title and interest in this Design, including without limitation, the copyrights and trademarks of this design. Any use of this Design, including reproduction, distribution, or incorporation in bid solicitations or quotes without the written permission of MeTEOR Education is expressly prohibited. The content of this design document is not to be used for construction purposes. This document has been provided for the purposes of representing proposed layouts and imagery for the furniture recommended. MeTEOR makes every effort to comply with ADA, Life/Safety, and sound space planning guidelines. MeTEOR makes no representation that this drawing fully complies with all state and local requirements unless otherwise noted.

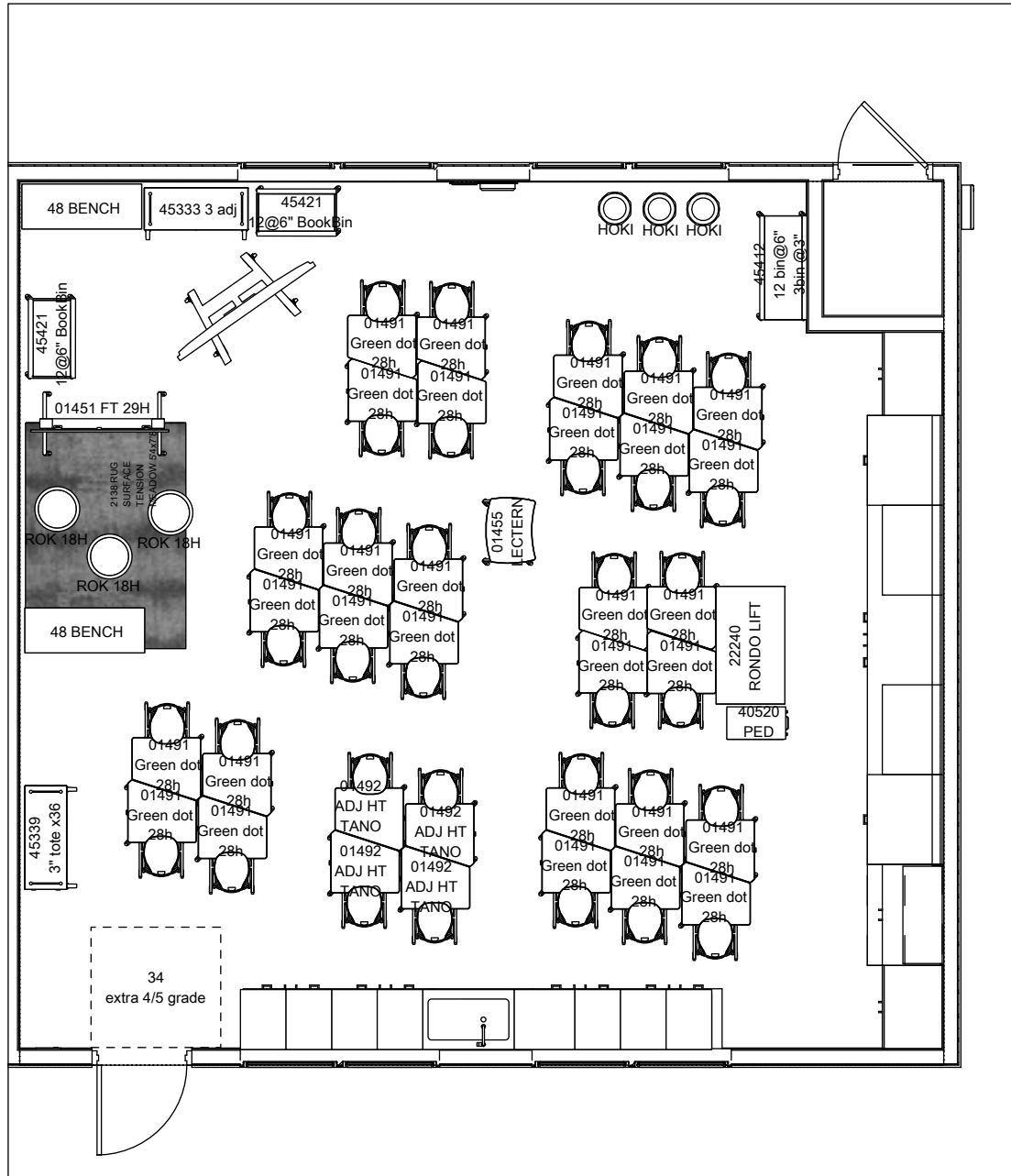

Project Name: MDUSD		Room: 34 4/5 grade	
Designer: Krystal Weisbrod	LES/LEC: JEN MELLOR	Quote#: SUMMER 2025	Date: 12/11/202



This document is confidential and proprietary to MeTEOR Education. These drawings and Design document and all ideas depicted are the sole property of MeTEOR Education, which owns all exclusive rights, title and interest in this Design, including without limitation, the copyrights and trademarks of this design. Any use of this Design, including reproduction, distribution, or incorporation in bid solicitations or quotes without the written permission of MeTEOR Education is expressly prohibited. The content of this design document is not to be used for construction purposes. This document has been provided for the purposes of representing proposed layouts and imagery for the furniture recommended. MeTEOR makes every effort to comply with ADA, Life/Safety, and sound space planning guidelines. MeTEOR makes no representation that this drawing fully complies with all state and local requirements unless otherwise noted.



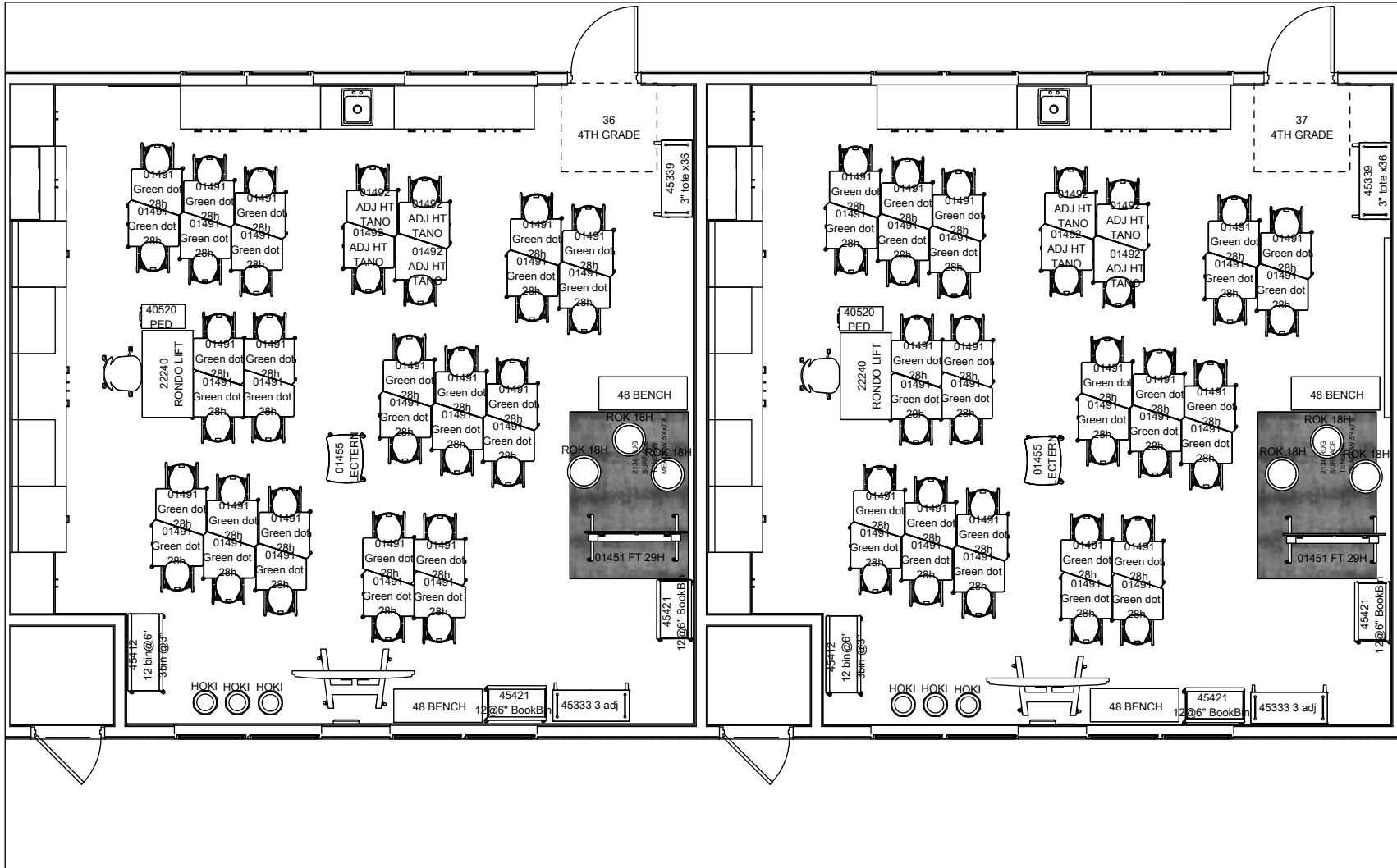

Project Name: MDUSD		Room: 36-37 4th Grade	
Designer: Krystal Weisbrod	LES/LEC: JEN MELLOR	Quote#: SUMMER 2025	Date: 12/11/202



This document is confidential and proprietary to MeTEOR Education. These drawings and Design document and all ideas depicted are the sole property of MeTEOR Education, which owns all exclusive rights, title and interest in this Design, including without limitation, the copyrights and trademarks of this design. Any use of this Design, including reproduction, distribution, or incorporation in bid solicitations or quotes without the written permission of MeTEOR Education is expressly prohibited. The content of this design document is not to be used for construction purposes. This document has been provided for the purposes of representing proposed layouts and imagery for the furniture recommended. MeTEOR makes every effort to comply with ADA, Life/Safety, and sound space planning guidelines. MeTEOR makes no representation that this drawing fully complies with all state and local requirements unless otherwise noted.

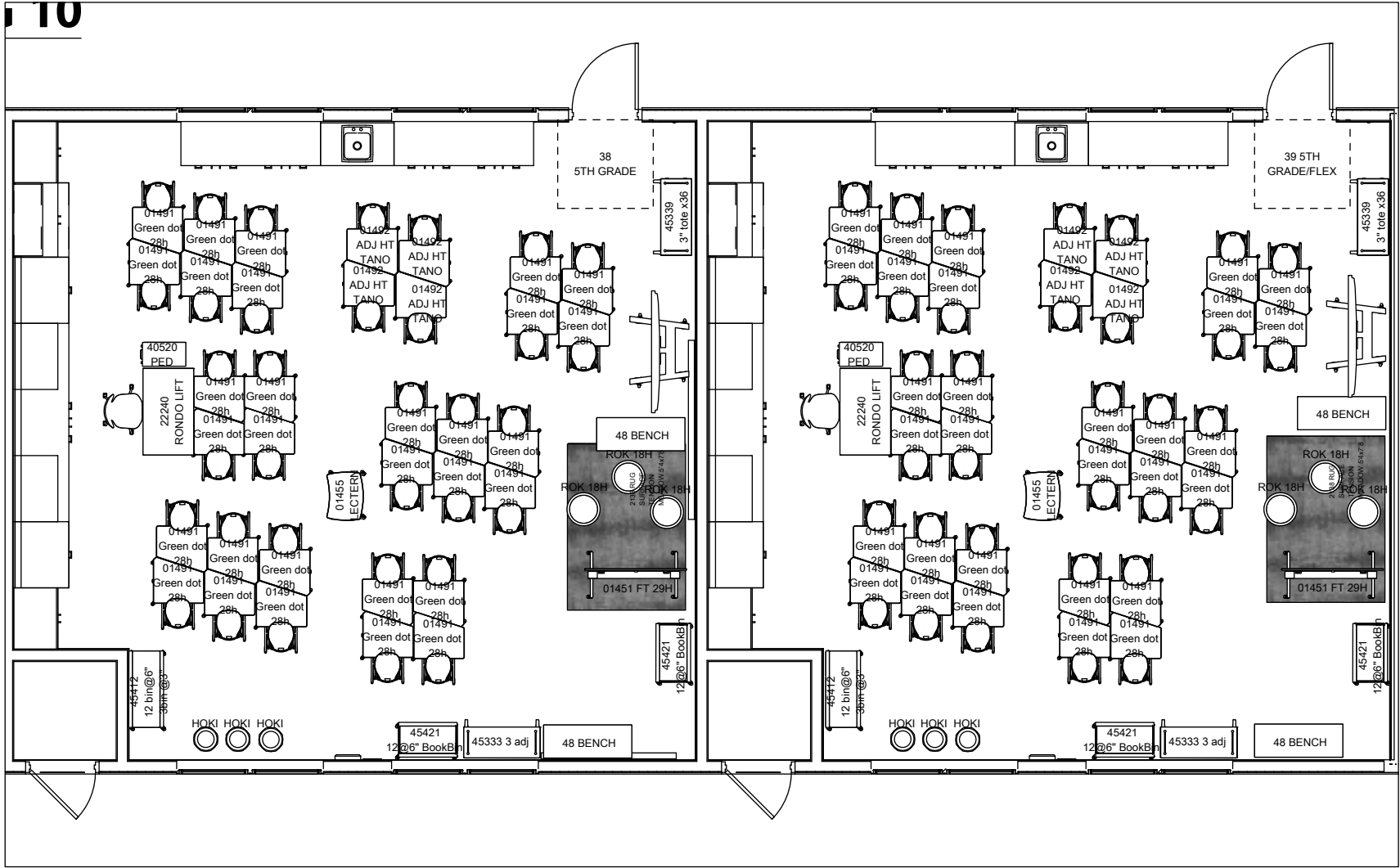

Project Name: MDUSD		Room: 38-39 5th Grade	
Designer: Krystal Weisbrod	LES/LEC: JEN MELLOR	Quote#: SUMMER 2025	Date: 12/11/202

**METEOR EDUCATION** This document is confidential and proprietary to MeTEOR Education. These drawings and Design document and all ideas depicted are the sole property of MeTEOR Education, which owns all exclusive rights, title and interest in this Design, including without limitation, the copyrights and trademarks of this design. Any use of this Design, including reproduction, distribution, or incorporation in bid solicitations or quotes without the written permission of MeTEOR Education is expressly prohibited. The content of this design document is not to be used for construction purposes. This document has been provided for the purposes of representing proposed layouts and imagery for the furniture recommended. MeTEOR makes every effort to comply with ADA, Life/Safety, and sound space planning guidelines. MeTEOR makes no representation that this drawing fully complies with all state and local requirements unless otherwise noted.

**26/28**

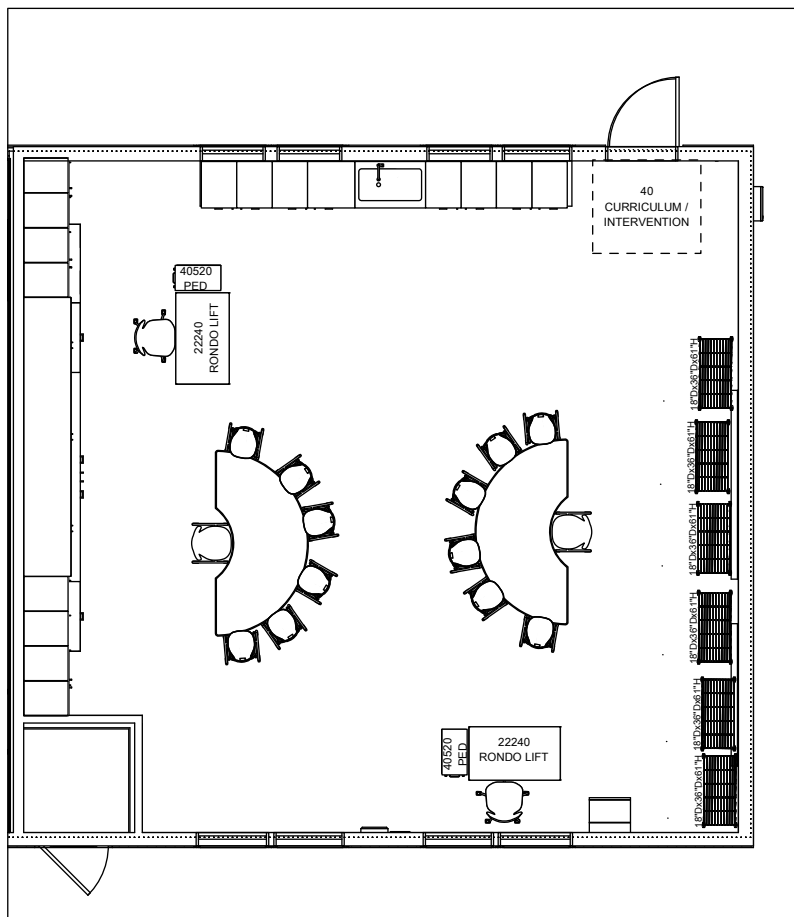

Project Name: MDUSD		Room: 40 Curriculum	
Designer: Krystal Weisbrod	LES/LEC: JEN MELLOR	Quote#: SUMMER 2025	Date: 12/11/202



This document is confidential and proprietary to MeTEOR Education. These drawings and Design document and all ideas depicted are the sole property of MeTEOR Education, which owns all exclusive rights, title and interest in this Design, including without limitation, the copyrights and trademarks of this design. Any use of this Design, including reproduction, distribution, or incorporation in bid solicitations or quotes without the written permission of MeTEOR Education is expressly prohibited. The content of this design document is not to be used for construction purposes. This document has been provided for the purposes of representing proposed layouts and imagery for the furniture recommended. MeTEOR makes every effort to comply with ADA, Life/Safety, and sound space planning guidelines. MeTEOR makes no representation that this drawing fully complies with all state and local requirements unless otherwise noted.

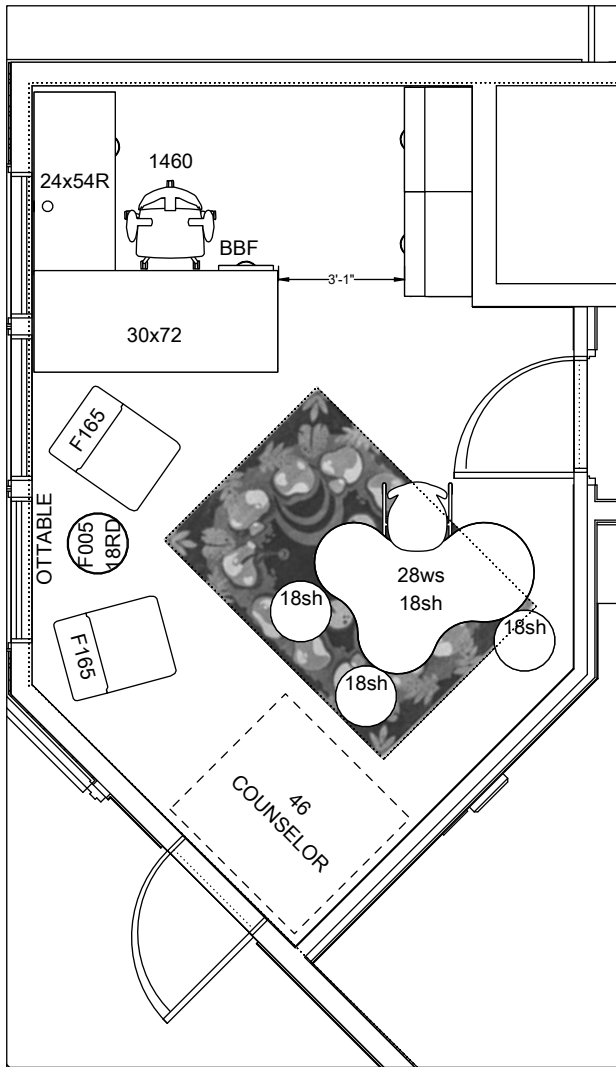

Project Name: MDUSD		Room: 46 Counselor	
Designer: Krystal Weisbrod	LES/LEC: JEN MELLOR	Quote#: SUMMER 2025	Date: 12/11/202



This document is confidential and proprietary to MeTEOR Education. These drawings and Design document and all ideas depicted are the sole property of MeTEOR Education, which owns all exclusive rights, title and interest in this Design, including without limitation, the copyrights and trademarks of this design. Any use of this Design, including reproduction, distribution, or incorporation in bid solicitations or quotes without the written permission of MeTEOR Education is expressly prohibited. The content of this design document is not to be used for construction purposes. This document has been provided for the purposes of representing proposed layouts and imagery for the furniture recommended. MeTEOR makes every effort to comply with ADA, Life/Safety, and sound space planning guidelines. MeTEOR makes no representation that this drawing fully complies with all state and local requirements unless otherwise noted.