



SCOPE OF WORK

- 1 AREA 1
-INSTALL NEW 6'-0" TALL FENCE - GALVANIZED PIPE 44 LF
- 2 AREA 2
-INSTALL NEW 8'-0" TALL FENCE - GALVANIZED PIPE 26 LF
- 3 AREA 3
-INSERT (8) EIGHT NEW POLES AND RE-FABRIC (E) FENCING 287 LF
- 4 AREA 4
-INSTALL NEW 6'-0" TALL FENCE - GALVANIZED PIPE 260 LF
-INSTALL (2) NEW DOUBLE PEDESTRIAN GATES AS SHOWN
- 5 AREA 5
-INSTALL NEW 6'-0" TALL FENCE - GALVANIZED PIPE 48 LF
-DOUBLE 6'-0" TALL PEDESTRIAN GATES LEADING TO SHOP AREA
- 6 AREA 6
-INSTALL NEW 6'-0" TALL BLACK POWDER COATED FENCING ALONG FRONT OF SCHOOL FROM A WING TO SHOP S-5 715 LF
-SINGLE PEDESTRIAN GATE BETWEEN WING A AND ADMIN BLDG
-SINGLE PEDESTRIAN GATE AT STAIRWAY NEAR RAMP IN FRONT OF ADMIN BLDG
-TWO SEPARATE PEDESTRIAN GATES AT MAIN ENTRANCE TO SCHOOL BETWEEN ADMIN AND M-U BLDG
-DOUBLE SWING GATE FOR VEHICLES TO RIGHT OF M-U BLDG FOR PARKING LOT ACCESS

***CHANGE ORDER ITEMS IN RED**

REVISION DESCRIPTION

DATE

NO.

FENCING
CLAYTON VALLEY HIGH
2150 SALVIO ST
CONCORD CA 94521

DRAFTER: KMM DATE: 3/13/09

DESIGNER: N/A DATE: N/A

PROJECT: X

SCALE: AS NOTED

SHEET NUMBER:

EDU-1

1 OF 1

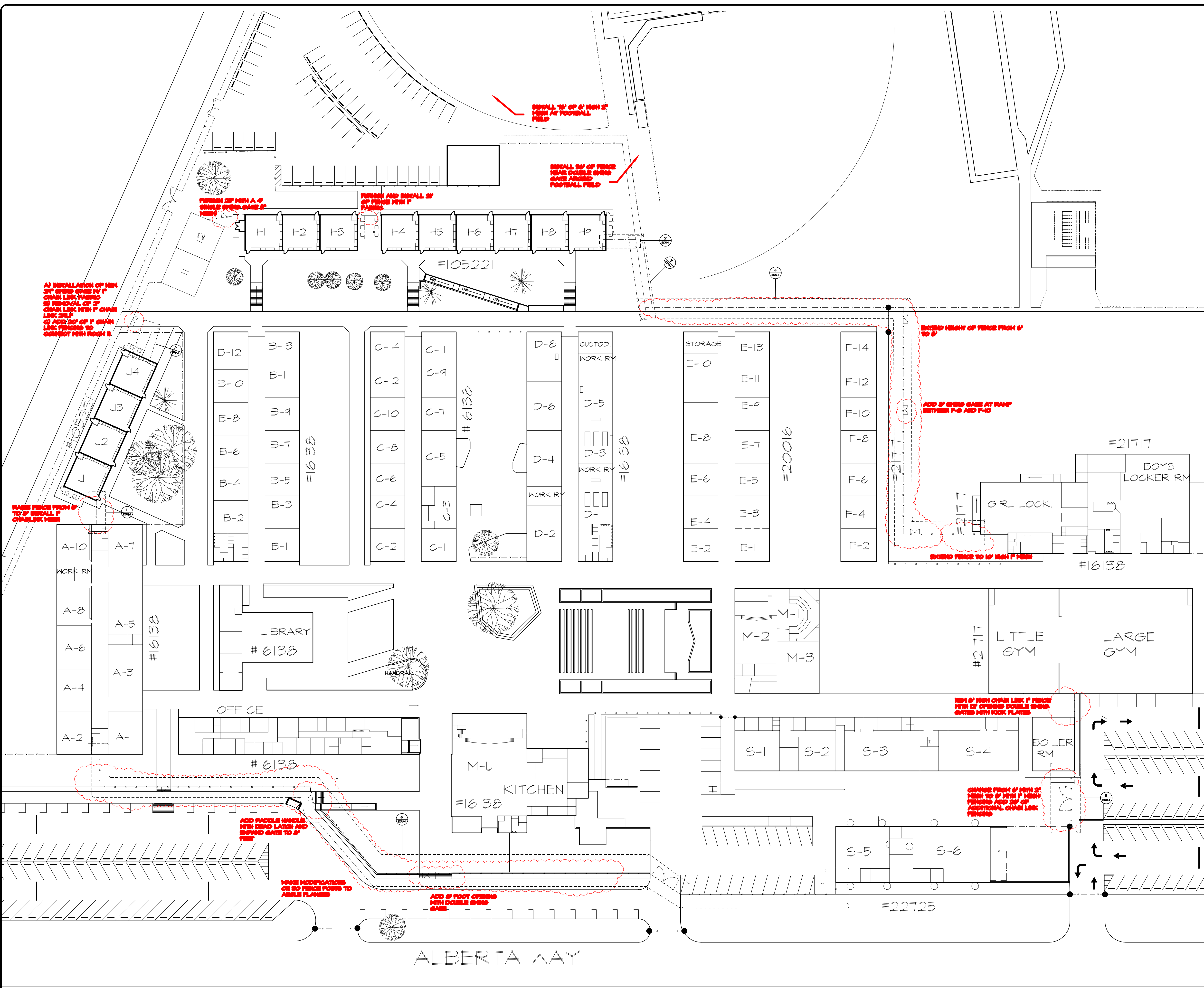

AREA OF WORK
SCALE: 1"=40'-0"

POLE DETAILS
SCALE: N.T.S.

