



Date: Nov. 3, 2020
Project: MDUSD – Food & Nutrition Services
Concord, CA

Charlie Beigarten
Senior Construction Manager
Mt. Diablo Unified School Dist.
P. 925-825-7440 X 3861
C.925-542-8059

Re: Proposal for Extra Work – M & O Site Paving

Charlie,

We have the following prices items of extra work for your consideration:

COR #1

1. Addition asphalt at the west end of the new loading dock slab: **\$7,332.00**

This area is not in the original contract. We propose placing a 6" deep lift asphalt section approximately 43' x 21'. Price includes demolition, subgrade prep., baserock as required to smoothly transition to the adjacent property.

2. ~~Additional asphalt at the south end of the warehouse: **\$49,694.00**~~

~~This are was not included in the original contract or alternate 1. We propose milling off 4" of the existing asphalt and base material, compacting the existing baserock, and installing a new pavement section of asphalt 4" thick, to be done in 2 lifts. The area is approximately 6,120 SF.~~

3. ~~Add Valley Gutter: **\$18,804.00**~~

~~We propose to place a concrete valley gutter to properly drain the asphalt area described in item 3 above. The valley gutter would be 204 LF, 3'0" wide by 6" thick with 3 # 4 rebar continuous.~~

4. Credit for change in scope in the area that is part of alt. 1: **-\$9,700.00**

This is the area on the east end of the existing building (alt. 1 area 5), 4,000 SF. This would be done at the same time and in the same manner of the work described in item 3 above, meaning we would mill off 4 inches of material, compact the existing base material, and install a new pavement section of asphalt 4" thick, to be done in two lifts. The credit is for not having to excavate to the full depth baserock section and import new baserock.

COR #9

5. Concrete Braces in bioswales:

\$11,900.00

COR #2

As we have discussed, we will install a concrete brace at 15'0" on center to keep the bioswale walls from collapsing inward over time. The braces will be per the detail attached.

~~Total this change order request: \$78,030.00~~

Please call if you have any questions.

Sincerely,

Forrest Williams, Project Manager
Silicon Valley paving, Inc.
408-210-0588

Add Alternate #002: Remove and Replace Concrete at Loading Dock

New Concrete to be 6" Flatwork with #4 Rebar at 18" O.C.E.W



Area described in change order item 1.

Add Alternate #001: Parking Lot Restoration per MDUSD Post Construction Drawing EDU-1

Price excludes seal coat. See Add Alternate #006 for Seal Coat Costs.

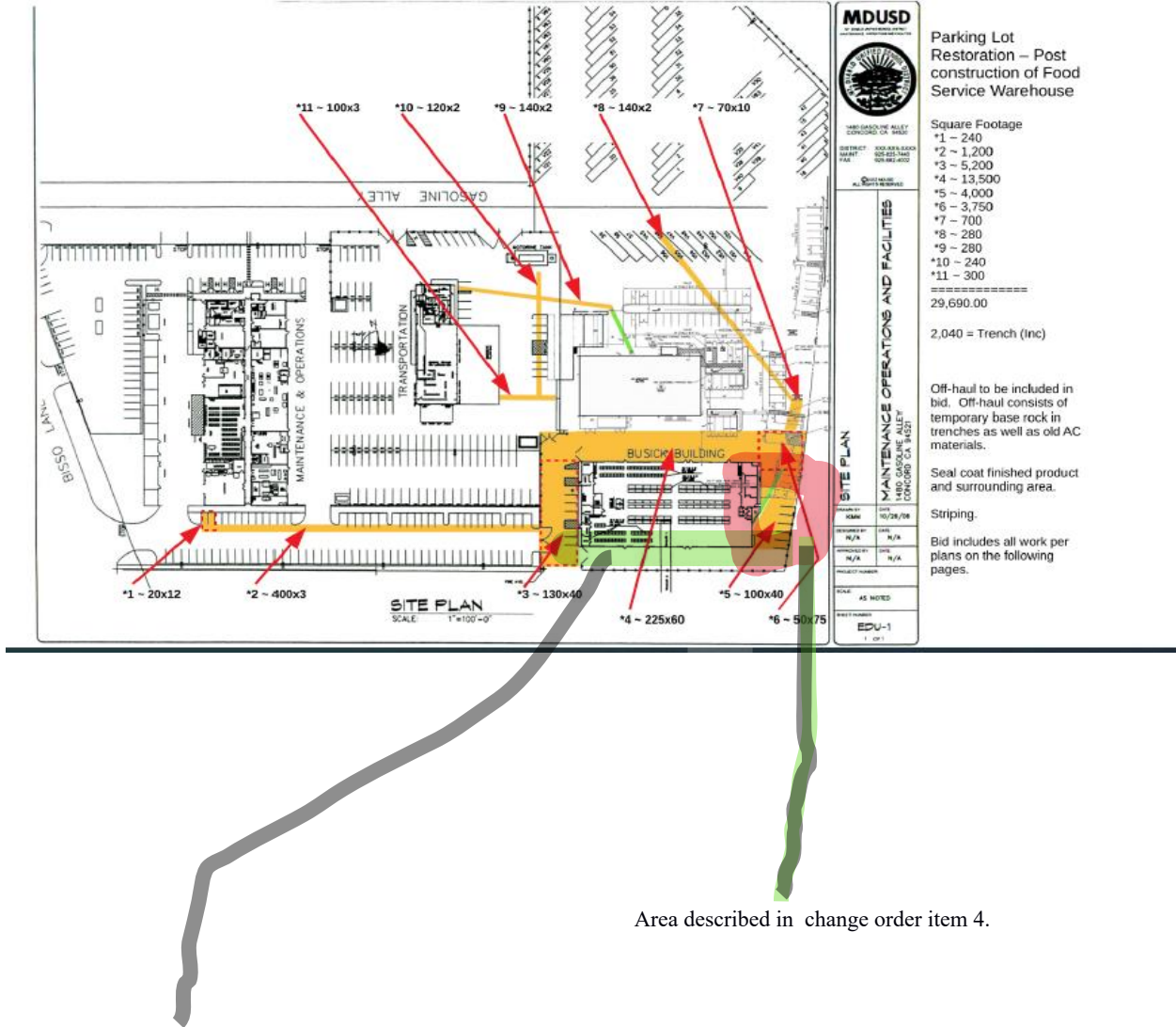

Area described in change order item 4.

Area described in change order item 2 (asphalt) and item 3 (valley gutter)

GRADING NOTES:

IT SHALL BE THE RESPONSIBILITY OF THE CONTRACTOR TO IDENTIFY, LOCATE AND PROTECT ALL UNDERGROUND FACILITIES. UNDERGROUND FACILITIES DAMAGED DURING GRADING SHALL BE REPAIRED AND/OR REPLACED TO LIKE NEW CONDITION AT NO ADDITIONAL COST TO CONTRACTOR. REFER TO TOPOGRAPHIC SURVEY AND UTILITY SURVEY FOR ADDITIONAL INFORMATION.

THE CONTRACTOR SHALL MAINTAIN THE STREETS, SIDEWALKS AND ALL OTHER PUBLIC RIGHT-OF-WAY IN A CLEAN, SAFE AND USABLE CONDITION. ALL SPILLS OF SOIL, ROCK OR CONSTRUCTION DEBRIS SHALL BE REMOVED FROM THE PUBLICLY OWNED PROPERTY DURING CONSTRUCTION AND UPON COMPLETION OF THE PROJECT. ALL ADJACENT PROPERTY, PRIVATE OR PUBLIC SHALL BE MAINTAINED IN A CLEAN, SAFE AND USABLE CONDITION.

ALL GRADING SHALL BE PERFORMED IN SUCH A MANNER AS TO COMPLY WITH THE STANDARDS ESTABLISHED BY THE AIR QUALITY MANAGEMENT DISTRICT FOR AIRBORNE PARTICULATES.

IN THE EVENT THAT HUMAN REMAINS AND/OR CULTURAL MATERIALS ARE FOUND, ALL PROJECT-RELATED CONSTRUCTION SHOULD CEASE WITHIN A 100-FOOT RADIUS. THE CONTRACTOR SHALL, PURSUANT TO SECTION 7050.5 OF THE HEALTH AND SAFETY CODE, AND SECTION 5097.94 OF THE PUBLIC RESOURCES CODE OF THE STATE OF CALIFORNIA, NOTIFY THE CORONER IMMEDIATELY.

CONTRACTOR VERIFY EXISTING UTILITY STUB LOCATIONS AND DEPTHS PRIOR TO COMMENCING CONSTRUCTION.

FINISHED GRADES SHALL BE SLOPED TOWARD INLETS OR POSITIVE RELEASE AT 0.5% MIN. FOR CONCRETE AND 1% MIN FOR ASPHALT AREAS.

REFER TO ARCHITECTURAL AND/OR LANDSCAPE PLANS FOR ADDITIONAL INFORMATION ON FLAT WORK, PAVING TYPE AND SCORING.

REFER TO ARCHITECTURAL PLANS FOR ACCESSIBLE PATH OF TRAVEL. GRADES SHALL BE DONE PER FEDERAL AND STATE ACCESSIBILITY REQUIREMENTS. IF CONTRACTOR BECOMES AWARE OF GRADES THAT ARE NOT CONFORMING TO ACCESSIBILITY REQUIREMENTS, HE SHALL BRING THIS TO THE ATTENTION OF THE ARCHITECT AND THE ENGINEER.

CUT AND FILL SLOPES AND GRADING TRANSITIONS AT THE OUTER EDGES OF THE PROPOSED IMPROVEMENTS ARE TO BE CONSTRUCTED AT THREE HORIZONTAL TO ONE VERTICAL (3:1) UNLESS OTHERWISE NOTED.

NOTE:
SITE UTILITIES, GRADING AND PAD PREPARATION TO BE DONE BY SITE CONTRACTORS. MODULAR BUILDING CONTRACTOR IS RESPONSIBLE FOR EXTENSION AND STUB-OUT OF UTILITIES 5' FROM NEW MODULAR BUILDING TO CONNECTION POINTS WITH SITE UTILITIES (WATER, SANITARY SEWER, STORM DRAIN, GAS ETC.).

NOTE:
PRIOR TO BEGINNING WORK AND AFTER INITIAL HORIZONTAL CONTROL STAKING, CONTRACTOR SHALL FIELD CHECK ALL ELEVATIONS MARKED WITH (E) AND REPORT ANY DISCREPANCIES TO THE CIVIL ENGINEER AND ARCHITECT.

- ANNOTATION NOTES**
- 1 PROVIDE SMOOTH TRANSITION TO EXISTING SURFACE PER ADA/CBC STANDARDS.
 - 2 MATCH EXISTING ASPHALT OR CONCRETE.
 - 3 2% MAXIMUM SLOPE IN ANY DIRECTION.
 - 4 CATCH BASIN, CENTRAL PRECAST CP2424 OR APPROVED EQUAL.
 - 5 PROTECT EXISTING UTILITY FROM DAMAGE. RESET GRADE AS REQUIRED.

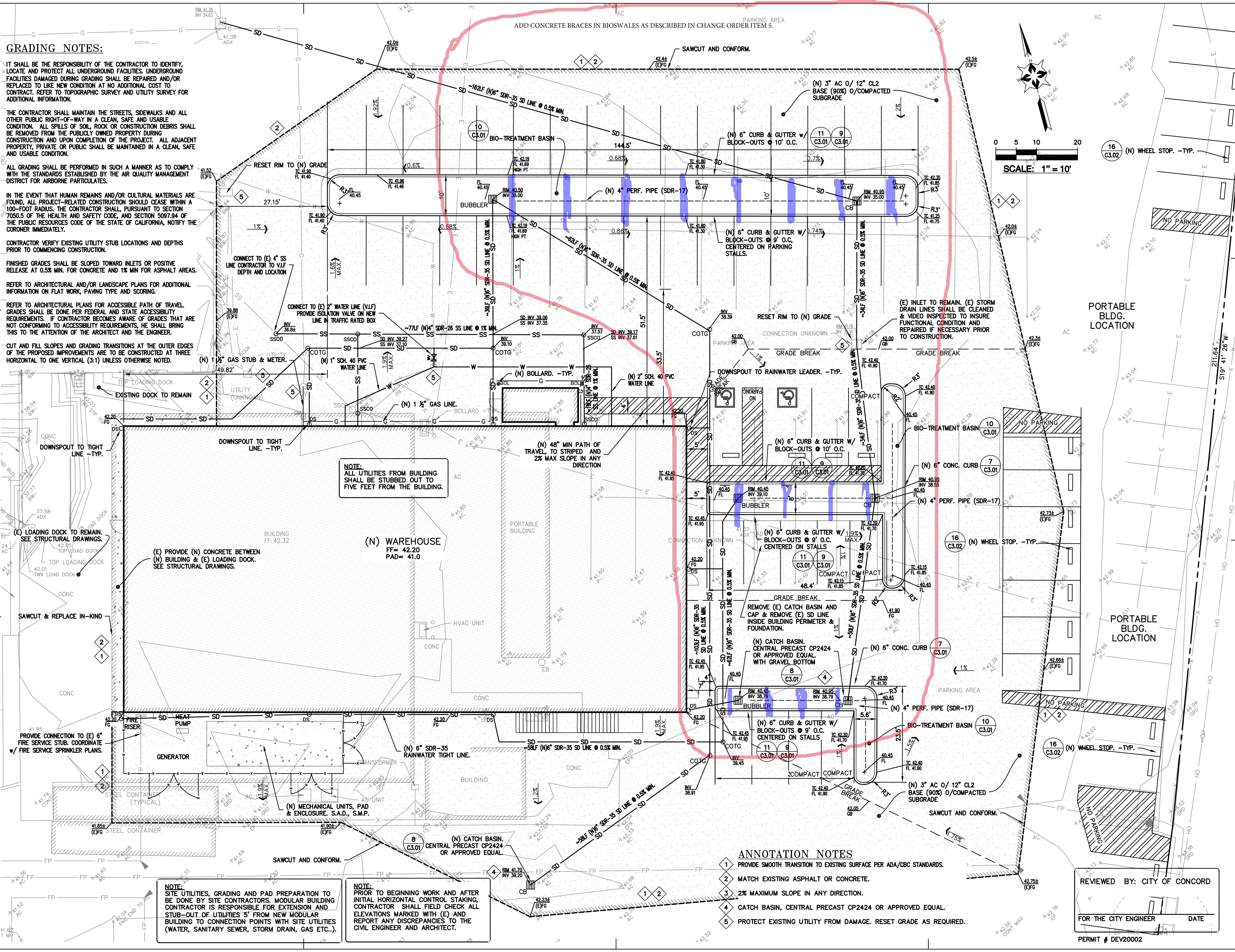

PHD ARCHITECTS, INC.
Architecture • Planning • Interiors
3211 Romino Way
Lafayette, California 94549
925.949.8333 tel.

CONSULTANTS
CIVIL ENGINEER
CLARK CIVIL ENGINEERING
12700 HIGHWAY ONE
POINT REYES STATION, CA 94956
TEL. (415) 295-4450

PROJECT TITLE:
FOOD AND NUTRITION SERVICES DEPARTMENT TRANSPORTATION DEPARTMENT WAREHOUSE & OFFICES
1490 GASOLINE ALLEY CONCORD CA 94520

CONSULTANT STAMP
PHD ARCHITECTS, INC.
No. 85497
Exp. 09-30-19
CIVIL ENGINEER

REVISIONS/ISSUES

date	description
5/28/2019	BID DOCUMENTS
1/21/2020	GRADING, DRAINAGE & PARKING CHANGES
5/4/2020	CITY PLAN CHECKS

PHD ARCHITECTS JOB #
18-215

SCALE: AS NOTED
DATE: 5/28/19

SHEET NAME:
GRADING & DRAINAGE PLAN

SHEET NUMBER: C2.01

REVIEWED BY: CITY OF CONCORD
FOR THE CITY ENGINEER DATE
PERMIT # DEV20002

Silicon Valley Paving, Inc. PO Box 26558, San Jose, CA 95159 Office: (408) 286-9101 Fax: (408) 286-2488



Date:
Project:

Nov. 19, 2020
MDUSD – Food & Nutrition Services
Concord, CA

Charlie Beigarten
Senior Construction Manager
Mt. Diablo Unified School Dist.
P. 925-825-7440 X 3861
C.925-542-8059

Re: Proposal for Extra Work – M & O Site Paving – C O # ⁴ ~~8~~ – Trench Drain *WJ*

Charlie,

We have the following price for extra work per your request:

Scope of Work:

Supply and install Polydrain Trench Drain System at edge of existing generator slab. Price includes excavation, tie into storm drain system, form and pour concrete band to contain trench drain.

Total this change order request: **\$10,174.00**

See cost estimate and submittal attached.

Please call if you have any questions.

Sincerely,

Forrest Williams, Project Manager
Silicon Valley paving, Inc.
408-210-0588

11/19/2020

Silicon Valley Paving, Inc.
 MDUSD M & O - Site Paving
 Install Precast Trench Drain at Generator Pad

Labor Classification		UNIT	UNIT PRICE	TOTAL
Laborer		HR	87.80	-
Equipment Operator		HR	111.30	-
Grading/Paving Crew Foreman	8	HR	117.60	940.80
Cement Mason	32	HR	91.40	2,924.80
Cement Mason Foreman	8	HR	99.80	798.40
Teamster		HR	93.50	-
			Subtotal	\$ 4,664.00
Equipment		UNIT	UNIT PRICE	UNIT PRICE
Concrete Saw and Truck		HR	120.00	-
Super Dump Truck		HR	120.00	-
Concrete Rig Truck	8	HR	47.00	376.00
Flatbed Truck	4	HR	31.00	124.00
Skip Loader		HR	72.00	-
Backhoe/Excavator	1	HR	97.00	97.00
Cat Grader (Blade)		HR	201.00	-
950 Big Loader		HR	160.00	-
Mustang Skid Steer		HR	51.00	-
Mustang Grinder		HR	50.00	-
Roller		HR	64.00	-
Sheepsfoot Roller		HR	75.00	-
Compressor Package		HR	42.00	-
Jumping Jack		HR	29.00	-
			Subtotal	\$ 597.00
Materials and Dump Fees		UNIT	UNIT PRICE	UNIT PRICE
Concrete	5	CY	203.50	1,017.50
PolyDrain w/ Locking Grate	1	LS	2,437.78	2,437.78
Dump Fees		EA	250.00	-
			Subtotal	\$ 3,455.28
			Subtotal Labor, Equipment, Materials	\$ 8,716.28
			Mark up 15%	1,307.44
			Subtotal	\$ 10,023.72
Subcontractor	1	LS		-
			Markup 5%	-
			Subtotal	\$ -
			Subtotal Labor, Equipment, Materials, Subcontractor with Mark up	\$ 10,023.72
			Add for Bond 1.5%	\$ 150.36
			Total this PCO Request	\$ 10,174.08

**MULLER
CONSTRUCTION
SUPPLY**



100% Employee Owned

MULLER CONSTRUCTION SUPPLY, INC.
1230 YARD COURT
SAN JOSE, CA 95133

PHONE: (800) 371-5225

- NOTE: 12/19/20
- All hardware should be returned in the same condition to which it was rented, with normal wear and tear accepted.
 - Hardware to be picked up at your job site should be accompanied by an area accessible to our vehicle.
 - Business charges for the repair or replacement of hardware that has been damaged will be assessed to your account.
 - All damages will be assessed with an allowance for rental paid.

CUST NO: 112188	JOB NO: 000	PURCHASE ORDER: QUOTE	REFERENCE: QUOTE	TERMS: 1% 10 DAYS NET 30	CLERK: SVS	DATE / TIME: 11/19/20 10:36
--------------------	----------------	--------------------------	---------------------	-----------------------------	---------------	--------------------------------

TERMINAL: 554

SOLD TO:
SILICON VALLEY PAVING
P O BOX 26558
SAN JOSE CA 95159

SHIP TO:
FORREST

EXP DATE: 12/19/20

SALESPERSON: 14 ANTHONY SILVEIRA
TAX: 045 SAN JOSE CITY

ESTIMATE: 110430/1

LINE	SHIPPED	ORDERED	UM	SKU	DESCRIPTION	SUGG	UNITS	PRICE/ PER	EXTENSION
1		1	EA	37010	POLYDRAIN 010 CHAN. 1M		1	81.87 /EA	81.87 Q
2		1	EA	37020	POLYDRAIN 020 CHAN. 1M		1	81.87 /EA	81.87 Q
3		1	EA	37030	POLYDRAIN 030 CHAN. 1M		1	81.87 /EA	81.87 Q
4		1	EA	37040	POLYDRAIN 040 CHAN. 1M		1	81.87 /EA	81.87 Q
5		1	EA	37050	POLYDRAIN 050 CHAN. 1M		1	81.87 /EA	81.87 Q
6		1	EA	37060	POLYDRAIN 060 CHAN. 1M		1	81.87 /EA	81.87 Q
7		1	EA	37070	POLYDRAIN 070 CHAN. 1M		1	81.87 /EA	81.87 Q
8		1	EA	37080	POLYDRAIN 080 CHAN. 1M		1	81.87 /EA	81.87 Q
9		1	EA	37090	POLYDRAIN 090 CHAN. 1M		1	81.87 /EA	81.87 Q
10		1	EA	37100	POLYDRAIN 100 CHAN. 1M		1	81.87 /EA	81.87 Q
11		1	EA	37110	POLYDRAIN 110 CHAN. 1M		1	81.87 /EA	81.87 Q
12		1	EA	37120	POLYDRAIN 120 CHAN. 1M		1	81.87 /EA	81.87 Q
13		1	EA	37130	POLYDRAIN 130 CHAN. 1M		1	81.87 /EA	81.87 Q
14		1	EA	37140	POLYDRAIN 140 CHAN. 1M		1	81.87 /EA	81.87 Q
15		1	EA	37150	POLYDRAIN 150 CHAN. 1M		1	81.87 /EA	81.87 Q
17		15	EA	37422	POLYDRAIN GRATE 1M HD SLOTTED		15	51.51 /EA	772.65 Q
18		30	EA	37811A	POLYDRAIN L/D 2811A (420,421,422		30	6.59 /EA	197.70
19		1	EA	37950	POLYDRAIN 106 END CAP		1	11.99 /EA	11.99
20		1	EA	37965	POLYDRAIN 158 OUTLET CAP		1	20.99 /EA	20.99
21					QUOTE GOOD FOR 30 DAYS				

TAXABLE 2231.38
NON-TAXABLE 0.00

SUBTOTAL 2231.38

(WILLIAMS, FORREST)

SUBTOTAL 2231.38

TAX AMOUNT 206.40

TOTAL 2437.78



TOT WT: 677.80

X

Received By

Please Remit To: 1230 Yard Court, San Jose, CA 95133

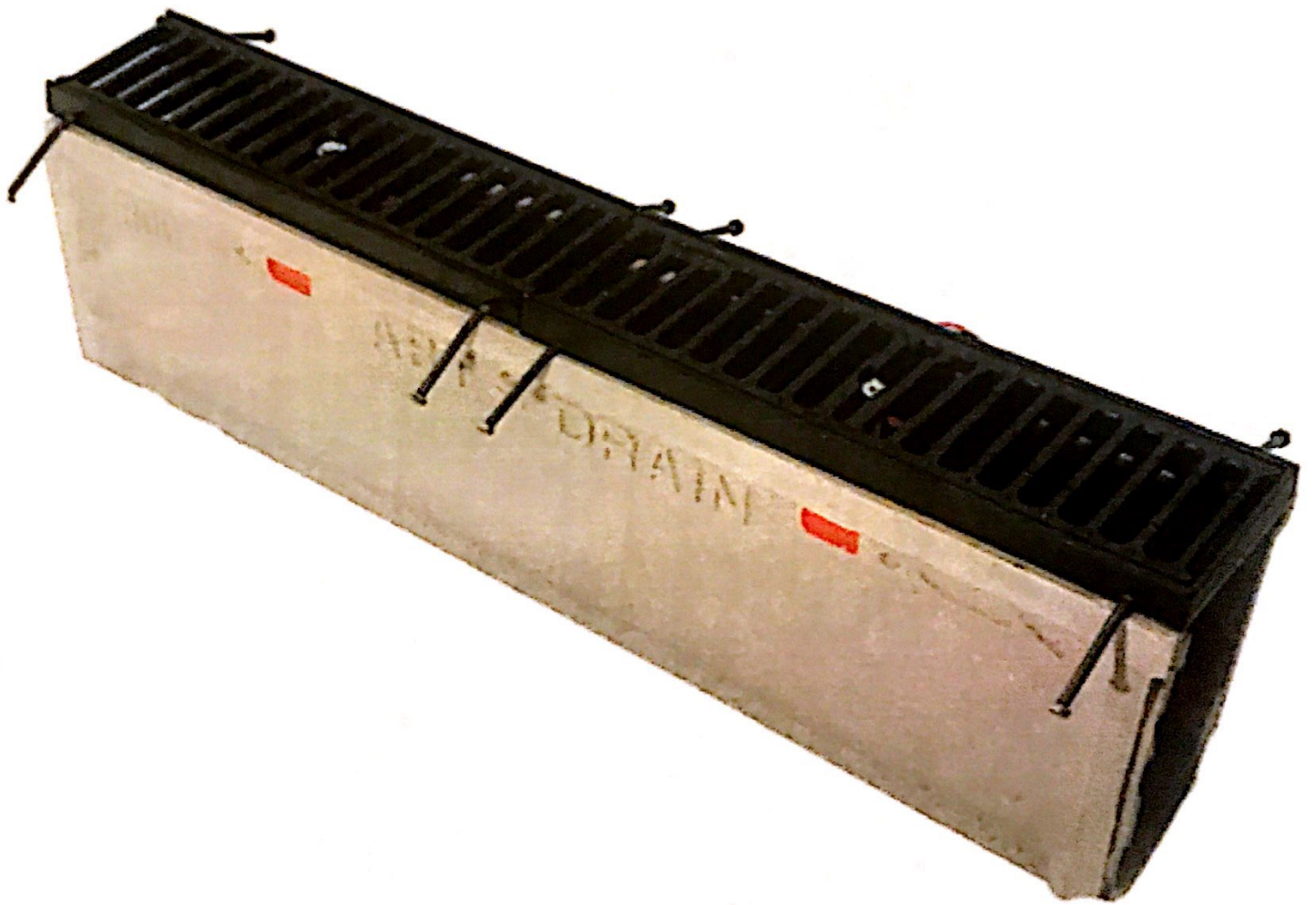

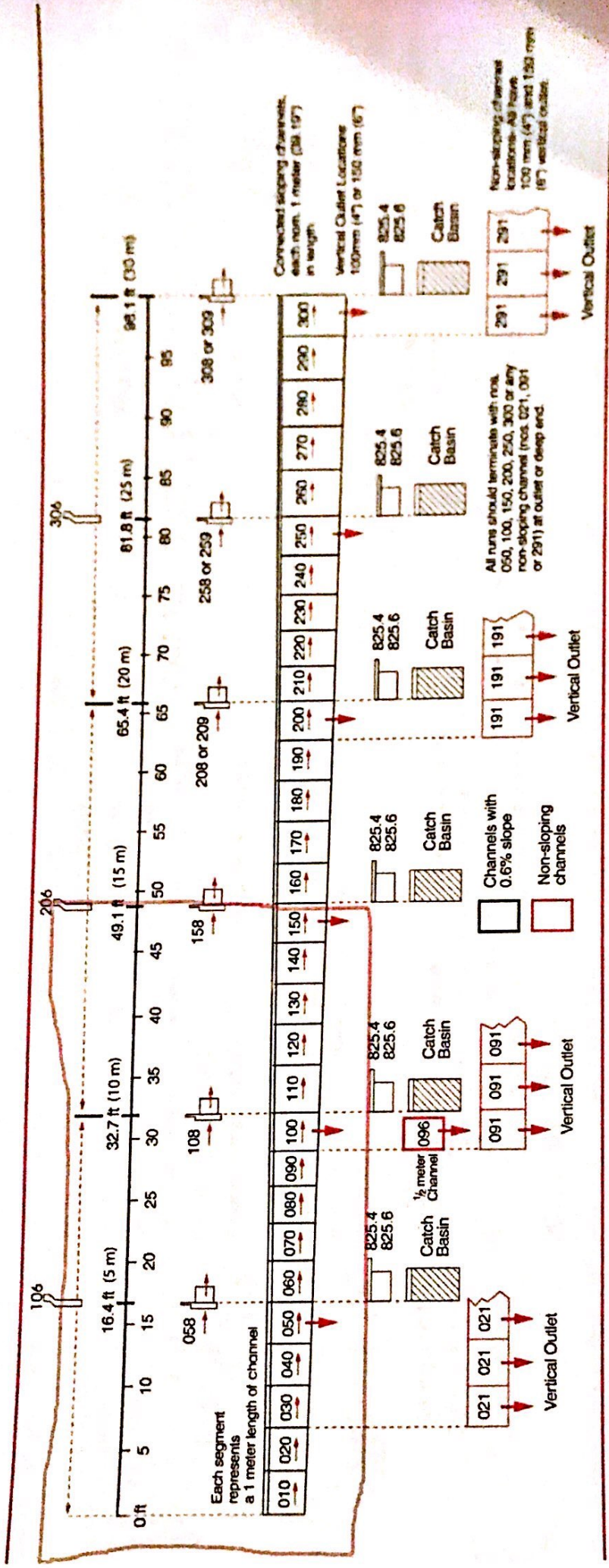

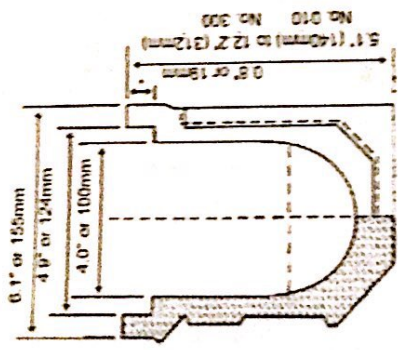

- Minimum overall depth (No. 010) 5.1 in. (128 mm)
- Maximum overall depth (No. 300) 12.2 in. (309 mm)
- Inside top width (all channels) 4.0 in. (100 mm)
- Maximum cross section flow area 39.9 sq. in. (25,400 mm²)
- Length of slope system 98.1 feet (30 m)
- Channel bottom thickness 1.0 in. (nom.) (20 mm)

PolyDrain systems can be extended to greater lengths by insertion of any number of non-slope channels (No. 021, 091, 096, 191, and 291) at the appropriate locations, or by the addition of PolyWall sidewall extensions.

39.19" or 994mm nominal 1 meter

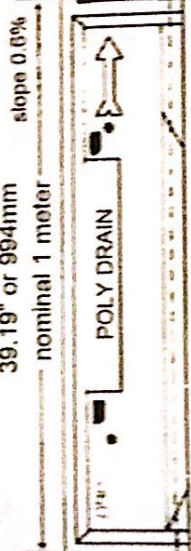

PolyWall I and II Sidewall Extensions allow the designer or contractor to extend a continuous-sloping channel run from 98.1 ft. (30 m) to 294.3 ft. (90 m) without necessity of a catch basin or outlet.

Run Variations

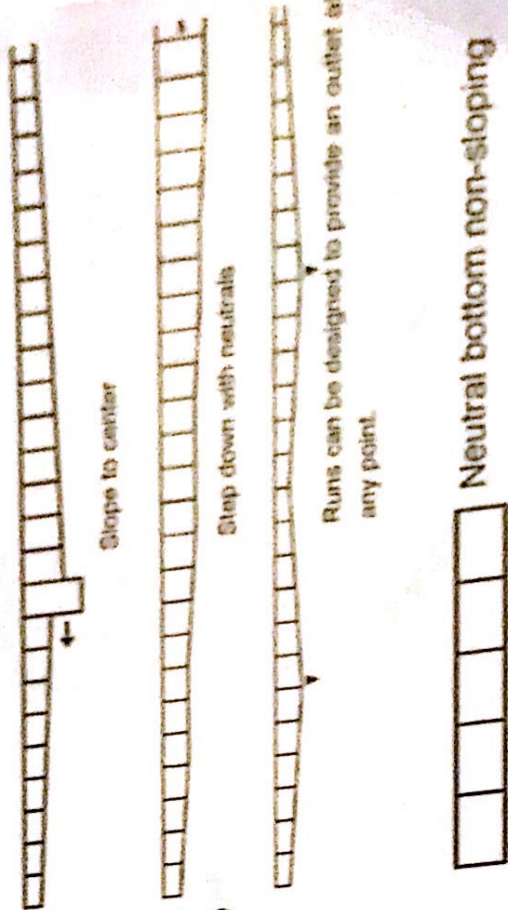

Neutral bottom non-sloping

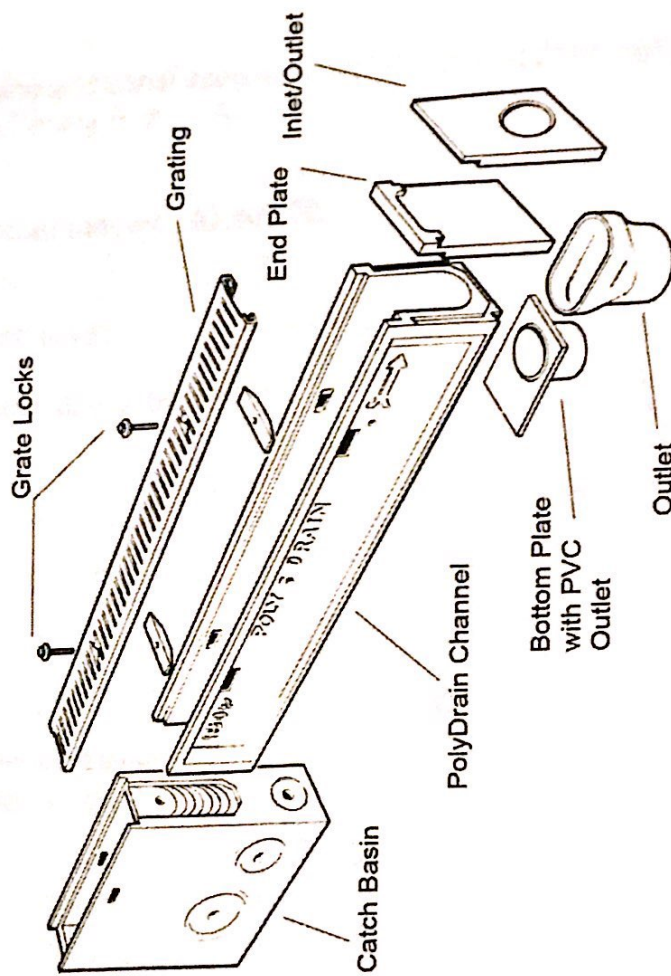
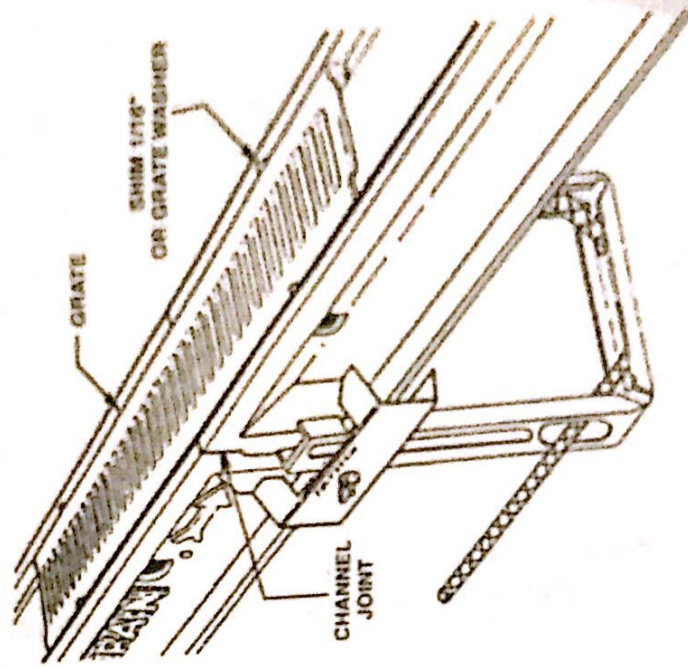



Date:
Project:

Nov. 20, 2020
MDUSD – Food & Nutrition Services
Concord, CA

Charlie Beigarten
Senior Construction Manager
Mt. Diablo Unified School Dist.
P. 925-825-7440 X 3861
C.925-542-8059

Re: Proposal for Extra Work – M & O Site Paving – C O # 5 – Remove and Replace additional asphalt in front of Loading Dock, Replace Christy Box

Charlie,

We have the following price for extra work per your request:

Scope of Work:

Remove and Replace additional asphalt in front of Loading Dock approximately 600 SF x 4" thick, Replace Christy Box 1 EA

Total this change order request: **\$3,400.00**

See cost estimate attached.

Please call if you have any questions.

Sincerely,

Forrest Williams, Project Manager
Silicon Valley paving, Inc.
408-210-0588

11/20/2020

Silicon Valley Paving, Inc.
 MDUSD M & O - Site Paving
 Remove and Replace Asphalt in Front of Loading Dock, Replace Christy Box

Labor Classification		UNIT	UNIT PRICE	TOTAL
Laborer	4	HR	87.80	351.20
Equipment Operator	4	HR	111.30	445.20
Grading/Paving Crew Foreman	4	HR	117.60	470.40
Cement Mason		HR	91.40	-
Cement Mason Foreman		HR	99.80	-
Teamster		HR	93.50	-
			Subtotal	\$ 1,266.80
Equipment		UNIT	UNIT PRICE	UNIT PRICE
Concrete Saw and Truck		HR	120.00	-
Super Dump Truck	2	HR	120.00	240.00
Concrete Rig Truck		HR	47.00	-
Flatbed Truck		HR	31.00	-
Skip Loader		HR	72.00	-
Backhoe/Excavator		HR	97.00	-
Cat Grader (Blade)		HR	201.00	-
950 Big Loader		HR	160.00	-
Mustang Skid Steer	4	HR	51.00	204.00
Mustang Grinder		HR	50.00	-
Roller	2	HR	58.50	117.00
Sheepsfoot Roller		HR	75.00	-
Compressor Package		HR	42.00	-
Jumping Jack		HR	29.00	-
			Subtotal	\$ 561.00
Materials and Dump Fees		UNIT	UNIT PRICE	UNIT PRICE
Asphalt	15.5	tons	70.00	1,085.00
				-
				-
			Subtotal	\$ 1,085.00
			Subtotal Labor, Equipment, Materials	\$ 2,912.80
			Mark up 15%	436.92
			Subtotal	\$ 3,349.72
Subcontractor	1	LS		-
			Markup 5%	-
			Subtotal	\$ -
			Subtotal Labor, Equipment, Materials, Subcontractor with Mark up	\$ 3,349.72
			Add for Bond 1.5%	\$ 50.25
			Total this PCO Request	\$ 3,399.97

Silicon Valley Paving, Inc. PO Box 26558, San Jose, CA 95159 Office: (408) 286-9101 Fax: (408) 286-2488



Date:
Project:

Dec. 8, 2020
MDUSD – Food & Nutrition Services
Concord, CA

Charlie Beigarten
Senior Construction Manager
Mt. Diablo Unified School Dist.
P. 925-825-7440 X 3861
C.925-542-8059

Re: Proposal for Extra Work – M & O Site Paving – C O # ⁶ ~~4~~ – Landscape Changes

Charlie,

We have the following price for extra work per your request:

Scope of Work:

Landscape Changes per Field Directive # 1: Add 14 EA 24" box trees, 2-remote control valves, 28-bubblers & lateral lines.

Total this change order request: **\$13,144.96**

CBJ
PER [Signature]

See cost estimate attached.

Please call if you have any questions.

Sincerely,

Forrest Williams, Project Manager
Silicon Valley paving, Inc.
408-210-0588

LONE  **STAR**
LANDSCAPE, INC.

December 8, 2020

Re: Paving at Maintenance & Operation Complex-Mt. Diablo USD

Attention: Forrest/SVP

The cost for the additional work under Field Directive #1 is \$12,334.

This includes 14-24" box trees, 2-remote control valves, 28-bubblers & lateral lines.

Our standard exclusions apply:

- Traffic & pedestrian control
- Clearing, grubbing & grading
- Existing tree protection, removal & trimming
- Export of soils/spoils
- Trenching & boring through paved areas
- Compaction requirements under paved areas
- Protection & maintenance of existing landscape areas to remain
- Permits, fees & bonds.

If you have any questions, feel free to call me.

Thank you,

Robert Samaniego

Contractor's License # 463280
P.O. Box 70
San Martin, CA 95046

Phone 408-682-0100
Fax 408-682-0109

12/8/2020

Silicon Valley Paving, Inc.
 MDUSD M & O - Site Paving
 Landscape Changes per Field Directive # 1

Labor Classification	UNIT	UNIT PRICE	TOTAL
Laborer	HR	87.80	-
Equipment Operator	HR	111.30	-
Grading/Paving Crew Foreman	HR	117.60	-
Cement Mason	HR	91.40	-
Cement Mason Foreman	HR	99.80	-
Teamster	HR	93.50	-

Subtotal \$ -

Equipment	UNIT	UNIT PRICE	UNIT PRICE
Concrete Saw and Truck	HR	120.00	-
Super Dump Truck	HR	120.00	-
Concrete Rig Truck	HR	47.00	-
Flatbed Truck	HR	31.00	-
Skip Loader	HR	72.00	-
Backhoe/Excavator	HR	97.00	-
Cat Grader (Blade)	HR	201.00	-
950 Big Loader	HR	160.00	-
Mustang Skid Steer	HR	51.00	-
Mustang Grinder	HR	50.00	-
Roller	HR	64.00	-
Sheepsfoot Roller	HR	75.00	-
Compressor Package	HR	42.00	-
Jumping Jack	HR	29.00	-

Subtotal \$ -

Materials and Dump Fees	UNIT	UNIT PRICE	UNIT PRICE
Concrete	CY	203.50	-
Asphalt	tons	74.00	-
Dump Fees	EA	250.00	-

Subtotal \$ -

Subtotal Labor, Equipment, Materials \$ -

Mark up 15% -

Subtotal \$ -

Subcontractor - Lonestar Landscape	1	LS	12,334.00	12,334.00
			Markup 5%	616.70
			Subtotal \$	12,950.70

Subtotal Labor, Equipment, Materials, Subcontractor with Mark up \$ **12,950.70**

Add for Bond 1.5% \$ **194.26**

Total this PCO Request \$ 13,144.96

Silicon Valley Paving, Inc. PO Box 26558, San Jose, CA 95159 Office: (408) 286-9101



Date:
Project:

Dec. 21, 2020
MDUSD – Food & Nutrition Services
Concord, CA

Charlie Beigarten
Senior Construction Manager
Mt. Diablo Unified School Dist.
P. 925-825-7440 X 3861
C.925-542-8059

Re: Proposal for Extra Work – M & O Site Paving – C O # 7 – Asphalt Trench
Restoration at Purchasing Entrance

Charlie,

We have the following price for extra work per your request:

Scope of Work:

Remove baserock, install asphalt 3" thick at trenches at purchasing entrance. Total area 176 SF.

Total this change order request: **\$1,146.71**

See cost estimate attached.

Please call if you have any questions.

Sincerely,

Forrest Williams, Project Manager
Silicon Valley paving, Inc.
408-210-0588

12/10/2020

Silicon Valley Paving, Inc.
 MDUSD M & O - Site Paving Restore
 AC Trenches

Labor Classification		UNIT	UNIT PRICE	TOTAL
Laborer	8	HR	87.80	702.40
Equipment Operator		HR	111.30	-
Grading/Paving Crew Foreman		HR	117.60	-
Cement Mason		HR	91.40	-
Cement Mason Foreman		HR	99.80	-
Teamster		HR	93.50	-

Subtotal \$ 702.40

Equipment		UNIT	UNIT PRICE	UNIT PRICE
Concrete Saw and Truck		HR	120.00	-
Super Dump Truck		HR	120.00	-
Concrete Rig Truck		HR	47.00	-
Flatbed Truck		HR	31.00	-
Skip Loader		HR	72.00	-
Backhoe/Excavator		HR	97.00	-
Cat Grader (Blade)		HR	201.00	-
950 Big Loader		HR	160.00	-
Mustang Skid Steer		HR	51.00	-
Mustang Grinder		HR	50.00	-
Roller		HR	64.00	-
Sheepsfoot Roller		HR	75.00	-
Compressor Package		HR	42.00	-
Jumping Jack		HR	29.00	-

Subtotal \$ -

Materials and Dump Fees		UNIT	UNIT PRICE	UNIT PRICE
Asphalt	4	tons	70.00	280.00
Baserock		tons	11.00	-
Dump Fees		EA	250.00	-

Subtotal \$ 280.00

Subtotal Labor, Equipment, Materials \$ 982.40

Mark up 15% 147.36

Subtotal \$ 1,129.76

Subcontractor	1	LS		-
			Markup 5%	-
			Subtotal \$	-

Subtotal Labor, Equipment, Materials, Subcontractor with Mark up \$ 1,129.76

Add for Bond 1.5% \$ 16.95

Total this PCO Request \$ 1,146.71

Silicon Valley Paving, Inc. PO Box 26558, San Jose, CA 95159 Office: (408) 286-9101 Fax: (408) 286-2488



Date:
Project:

Dec. 21, 2020
MDUSD – Food & Nutrition Services
Concord, CA

Charlie Beigarten
Senior Construction Manager
Mt. Diablo Unified School Dist.
P. 925-825-7440 X 3861
C.925-542-8059

Re: Proposal for Extra Work – M & O Site Paving – C O # 8 – Restore Concrete Apron
at Bus Garage

Charlie,

We have the following price for extra work per your request:

Scope of Work:

Remove baserock, install concrete 6" thick with rebar at apron in front of Bus Garage
Total area 50' x 3' x 6" thick

Total this change order request: \$6,078.92

6/11
①

See cost estimate attached.

Please call if you have any questions.

Sincerely,

Forrest Williams, Project Manager
Silicon Valley paving, Inc.
408-210-0588

12/14/2020

Silicon Valley Paving, Inc.
 MDUSD M & O - Site Paving
 Restore Concrete Apron at Bus
 Garage

Labor Classification		UNIT	UNIT PRICE	TOTAL
Laborer	8	HR	87.80	702.40
Equipment Operator		HR	111.30	-
Grading/Paving Crew Foreman		HR	117.60	-
Cement Mason	24	HR	91.40	2,193.60
Cement Mason Foreman	8	HR	99.80	798.40
Teamster		HR	93.50	-
			Subtotal	\$ 3,694.40
Equipment		UNIT	UNIT PRICE	UNIT PRICE
Concrete Saw and Truck		HR	120.00	-
Super Dump Truck		HR	120.00	-
Concrete Rig Truck	8	HR	47.00	376.00
Flatbed Truck		HR	31.00	-
Skip Loader		HR	72.00	-
Backhoe/Excavator		HR	97.00	-
Cat Grader (Blade)		HR	201.00	-
950 Big Loader		HR	160.00	-
Mustang Skid Steer		HR	51.00	-
Mustang Grinder		HR	50.00	-
Roller		HR	64.00	-
Sheepsfoot Roller		HR	75.00	-
Compressor Package		HR	42.00	-
Jumping Jack		HR	29.00	-
			Subtotal	\$ 376.00
Materials and Dump Fees		UNIT	UNIT PRICE	UNIT PRICE
Concrete	5	CY	203.50	1,017.50
Rebar	300	LF	0.40	120.00
Dump Fees		EA	250.00	-
			Subtotal	\$ 1,137.50
			Subtotal Labor, Equipment, Materials	\$ 5,207.90
			Mark up 15%	781.19
			Subtotal	\$ 5,989.09
Subcontractor	1	LS		-
			Markup 5%	-
			Subtotal	\$ -
			Subtotal Labor, Equipment, Materials, Subcontractor with Mark up	\$ 5,989.09
			Add for Bond 1.5%	\$ 89.84
			Total this PCO Request	\$ 6,078.92